

KEYED NOTES

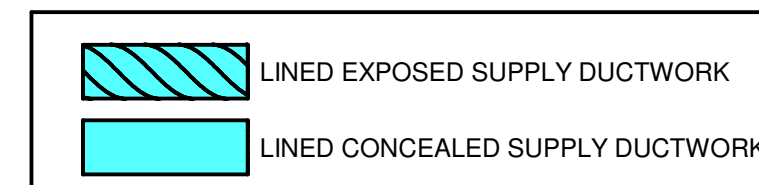

OWNERSHIP OF INSTRUMENTS OF SERVICE: All reports, plans, specifications, computer files, or other documents and instruments prepared by the Consultant as instruments of service shall remain the property of the Consultant. The Consultant shall retain the right to use, modify, and otherwise reproduce, in whole or in part, any or all of the foregoing, in any form, without limitation, the copyright hereon.

2/29/2024 11:07:55 AM 25019.01-22-MEP-Green Township - Police Station - detached.rvt

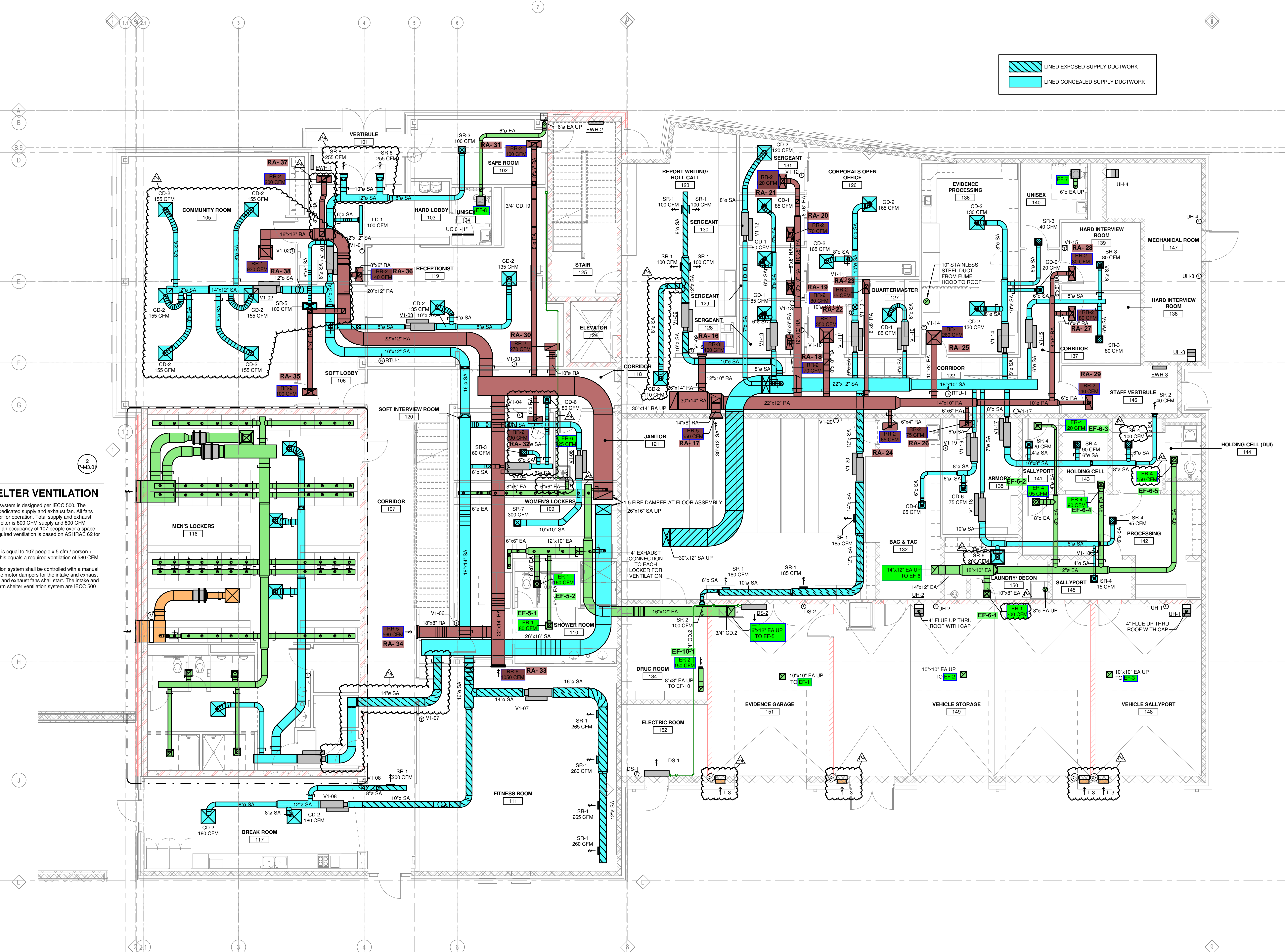

STORM SHELTER VENTILATION

The storm shelter HVAC system is designed per IECC 500. The means of ventilation is a dedicated supply and exhaust fan. All fans are powered by an inverter for operation. Total supply and exhaust ventilation to the storm shelter is 800 CFM supply and 800 CFM exhaust. This is based on an occupancy of 107 people over a space area of 742 sq.ft. The required ventilation is based on ASHRAE 62 for similar occupancy.

The calculated ventilation is equal to 107 people x 5 cfm / person = 742 sq.ft. x 0.06 cfm/sf. This equals a required ventilation of 590 CFM.

The storm shelter ventilation system shall be controlled with a manual switch. Upon activation the motor dampers for the intake and exhaust shall open and the supply and exhaust fans shall start. The intake and exhaust louvers for the storm shelter ventilation system are IECC 500 rated.

MECHANICAL PLAN - LEVEL 1

3/16" = 1'-0"

2" REFERENCE LINE
KLH PROJECT #: 25019.01
CES RAL

POLICE DEPARTMENT
GREEN TOWNSHIP
6200 Harrison Avenue
Cincinnati, Ohio 45247

This drawing and the design concepts represented, as instruments of service, are the sole property of MSA DESIGN, and may not be used, reproduced, or copied in whole or part, for any purpose without the written authorization of MSA DESIGN.
Copyright MSA DESIGN
MSA DESIGN All Rights Reserved
MSA DESIGN is a division of MSA DESIGN

NO.	DATE	ISSUED / REVISION
	09/22/2023	DO SET
	12/13/2023	90% SET
P1	01/04/2024	ADDENDUM P1
P2	01/09/2024	ADDENDUM P2
P3	02/28/2024	PERMIT REV
P4	02/29/2024	BULLETIN P1

PROJECT NO. 23103.00
DRAWING TITLE:
MECHANICAL
DUCTWORK PLAN -
FIRST FLOOR

P-M2.01

OWNERSHIP OF INSTRUMENTS OF SERVICE
 All reports, plans, specifications, computer files, and other documents and instruments prepared by the Consultant as instruments of service, shall remain the property of the Consultant. The Consultant shall retain the right to use, modify, and alter the same without limitation, the copyright hereon.

1/9/2024 11:45:53 AM Autodesk Docs/23103.00 - Green Twp - PD/25019.01-22-MEP-Green Township - Police Station.rvt

KEYED NOTES

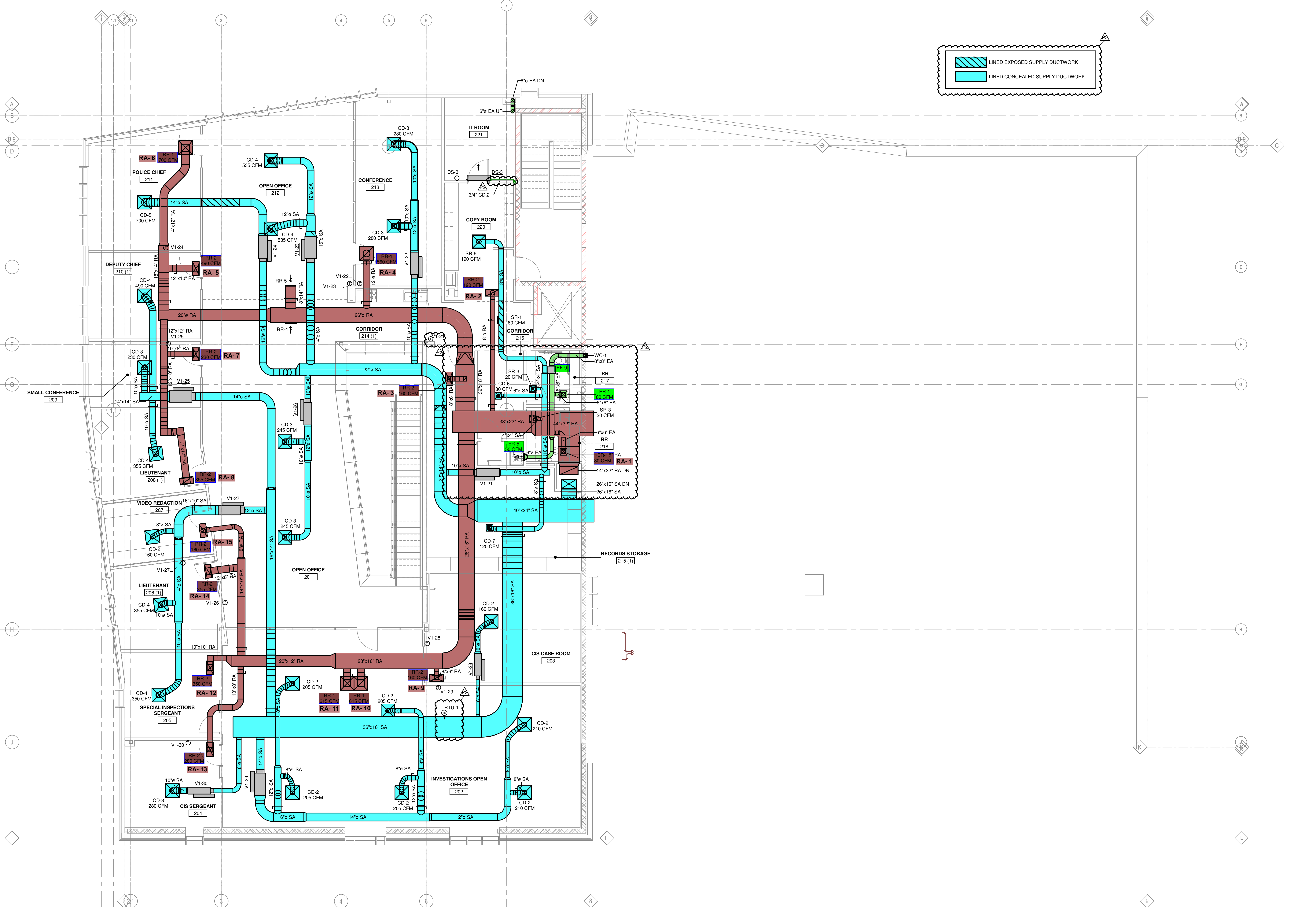
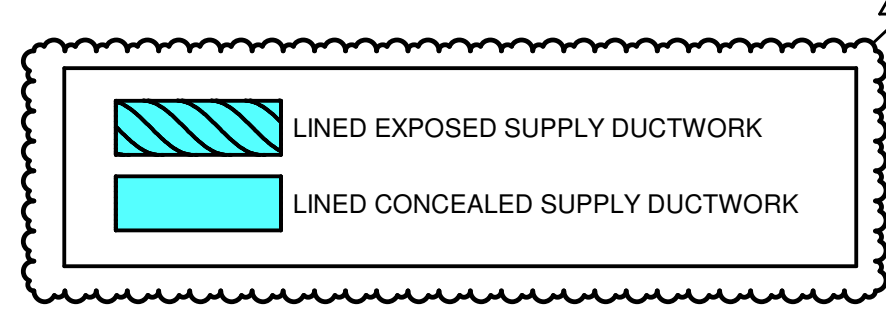

MSA DESIGN
 CINCINNATI | COLUMBUS | ORLANDO
 msaarch.com | 855.241.2666

PRELIMINARY
 NOT FOR CONSTRUCTION

EKLH ENGINEERS
 KOHRS LOHMEYER HILL ENGINEERS, INC.
 MECHANICAL/ELECTRICAL ENGINEERS
 WWW.KLHENGRS.COM
 1538 ALEXANDRIA PIKE, SUITE 11
 FT. THOMAS, KENTUCKY 41075
 800.354.0783
 859.442.8850
 859.442.8858 FAX
 LEXINGTON, KENTUCKY
 LOUISVILLE, KENTUCKY
 COLUMBUS, OHIO

POLICE DEPARTMENT
GREEN TOWNSHIP
 Harrison Road
 Cincinnati, Ohio 45247

This drawing and the design concepts represented, as instruments of service, are the sole property of MSA DESIGN, and may not be used, reproduced, or copied in whole or part, for any purpose without the written authorization of MSA DESIGN.
 Copyright MSA DESIGN
 MSA DESIGN All Rights Reserved
 MSA SPORT is a division of MSA DESIGN

NO.	DATE	ISSUED/REVISION
01	09/22/2023	DO SET
02	12/13/2023	90% SET
P2	01/09/2024	ADDENDUM P2

PROJECT NO. 23103.00
 DRAWING TITLE:
 MECHANICAL
 DUCTWORK PLAN -
 SECOND FLOOR

MECHANICAL PLAN - LEVEL 2
 3/16" = 1'-0"

2" REFERENCE LINE
 KLI PROJECT #: 25019.01
 CES RAL

P-M2.02

OWNERSHIP OF INSTRUMENTS OF SERVICE
 All reports, plans, specifications, computer files, and other documents and instruments prepared by the Consultant as instruments of service, shall remain the property of the Consultant. The Consultant shall retain the right to use, modify, and alter the information contained herein, in whole or in part, without limitation, the copyright hereon.

1/9/2024 11:10:11 AM Autodesk Docs/23103.00 - Green Twp - PD/2019.01-22-MEP-Green Township - Police Station.rvt

KEYED NOTES

MSA DESIGN
 CINCINNATI | COLUMBUS | ORLANDO
 msaarch.com | 855.241.2666

PRELIMINARY
 NOT FOR CONSTRUCTION

KLH ENGINEERS
 KOHRS LONNEMANN HELL ENGINEERS, INC.
 MECHANICAL/ELECTRICAL ENGINEERS
 WWW.KLHENGRS.COM
 1538 ALEXANDRIA PIKE, SUITE 11
 FT. THOMAS, KENTUCKY 41075
 800.264.0763
 859.442.8050
 859.442.8058 FAX
 LEXINGTON, KENTUCKY
 LOUISVILLE, KENTUCKY
 COLUMBUS, OHIO

POLICE DEPARTMENT
GREEN TOWNSHIP
 Harrison Road
 Cincinnati, Ohio 45247

This drawing and the design concepts represented, as instruments of service, are the sole property of MSA DESIGN, and may not be used, reproduced, or copied in whole or part, for any purpose without the written authorization of MSA DESIGN.
 Copyright MSA DESIGN
 MSA DESIGN All Rights Reserved
 MSA SPORT is a division of MSA DESIGN

NO.	DATE	ISSUED / REVISION
	09/22/2023	DO SET
	10/17/2023	EQUIPMENT PKG
	12/13/2023	90% SET
P1	01/04/2024	ADDENDUM P1
P2	01/09/2024	ADDENDUM P2

PROJECT NO. 23103.00
 DRAWING TITLE:
MECHANICAL DUCTWORK PLAN - ROOF

P-M2.03

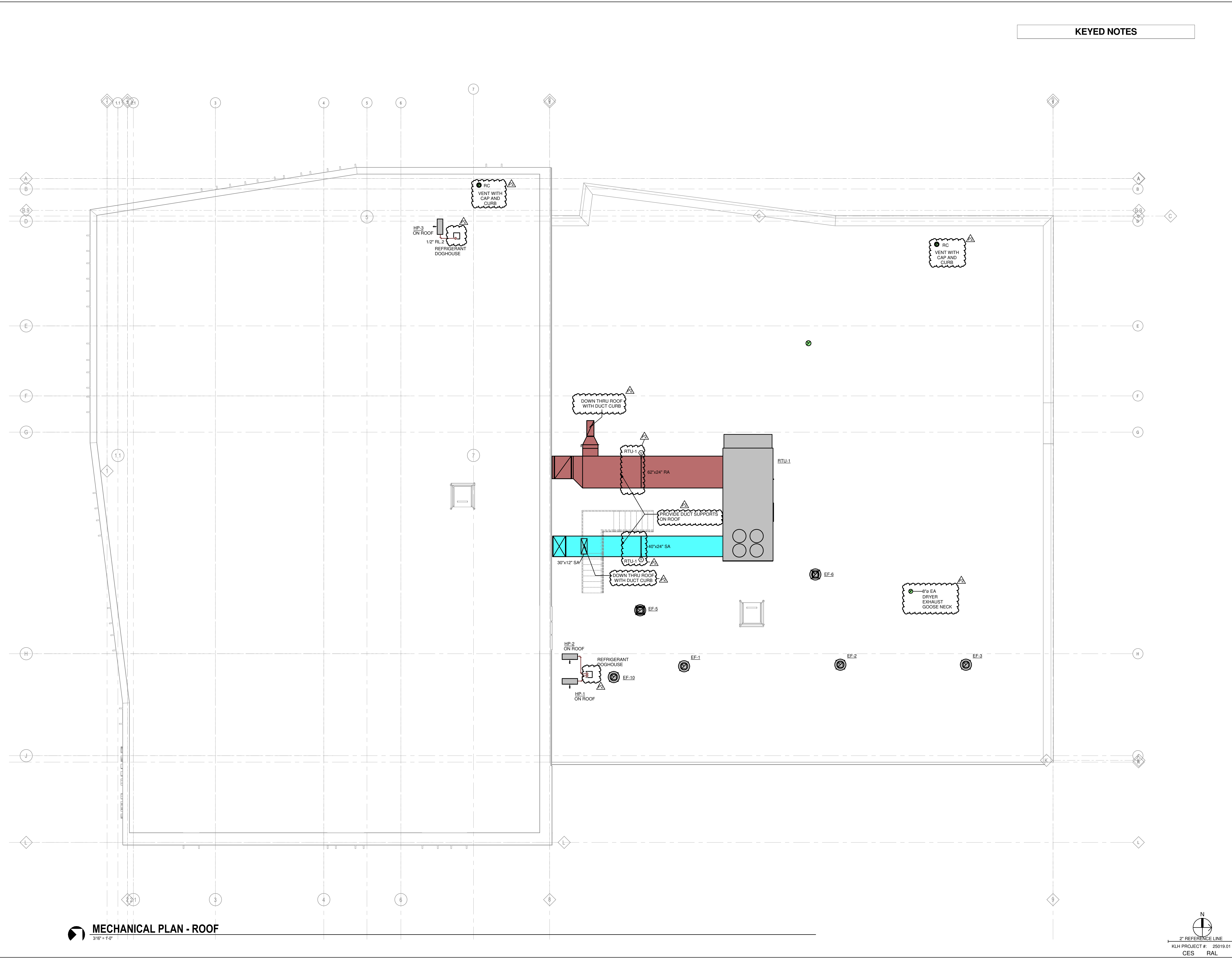

MECHANICAL PLAN - ROOF
 3/16" = 1'-0"

