

OWNERSHIP OF INSTRUMENTS OF SERVICE
 All reports, plans, specifications, computer files, and other documents and instruments prepared by the Consultant as instruments of service, shall remain the property of the Consultant. The Consultant shall retain the right to use, modify, and alter the same without limitation, the copyright hereon.

1/9/2024 11:10:11 AM Autodesk Docs/23103.00 - Green Twp - PD/25019.01-22-MEP-Green Township - Police Station.rvt

KEYED NOTES

MSA DESIGN
 CINCINNATI | COLUMBUS | ORLANDO
 msaarch.com | 855.241.2666

PRELIMINARY
 NOT FOR CONSTRUCTION

EKLH ENGINEERS
 KOHRS LONNEMANN HELL ENGINEERS, INC.
 MECHANICAL/ELECTRICAL ENGINEERS
 WWW.KLHENGRS.COM
 1538 ALEXANDRIA PIKE, SUITE 11
 FT. THOMAS, KENTUCKY 41075
 800.256.0783
 859.442.8050
 859.442.8058 FAX
 LEXINGTON, KENTUCKY
 LOUISVILLE, KENTUCKY
 COLUMBUS, OHIO

POLICE DEPARTMENT
GREEN TOWNSHIP
 Harrison Road
 Cincinnati, Ohio 45247

This drawing and the design concepts represented, as instruments of service, are the sole property of MSA DESIGN, and may not be used, reproduced, or copied in whole or part, for any purpose without the written authorization of MSA DESIGN.
 Copyright MSA DESIGN
 MSA DESIGN All Rights Reserved
 MSA SPORT is a division of MSA DESIGN

NO.	DATE	ISSUED / REVISION
	09/22/2023	DO SET
	10/17/2023	EQUIPMENT PKG
	12/13/2023	90% SET
P1	01/04/2024	ADDENDUM P1
P2	01/09/2024	ADDENDUM P2

PROJECT NO. 23103.00
 DRAWING TITLE:
MECHANICAL DUCTWORK PLAN - ROOF

P-M2.03

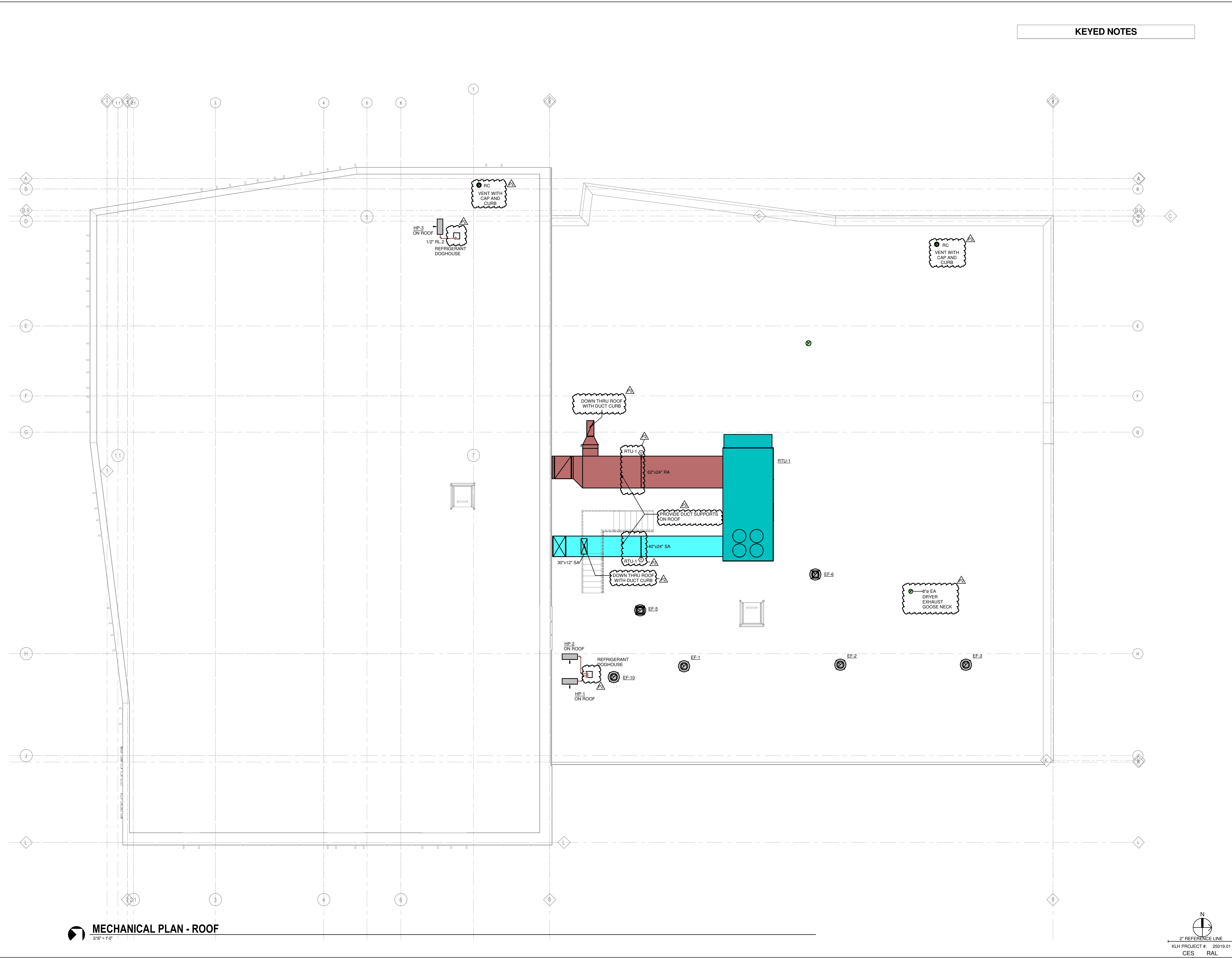

MECHANICAL PLAN - ROOF
 3/16" = 1'-0"

