

HVAC ABBREVIATIONS

ACC	AIR COOLED CONDENSING UNIT (HVAC)
AFB	ABOVE FINISHED FLOOR
AFG	ABOVE FINISHED GRADE
AHU	AIR HANDLING UNIT
CD	CEILING DIFFUSER
CU	CONDENSING UNIT (COOLER)
EF	EXHAUST FAN
ER	EXHAUST REGISTER
(E)/EXT'G	EXISTING
HD	HOOD
MAU	MAKEUP AIR UNIT
OB	BLADE DAMPER
RG	RETURN GRILL
RTU	ROOFTOP UNIT
SR	SUPPLY REGISTER
VSC	VARIABLE SPEED CONTROL

SUPPLIER/VENDOR ABBREVIATIONS

CO2AS	TENANT'S CO2 ALARM SUPPLIER
GC	GENERAL CONTRACTOR
HES	TENANT'S HVAC EQUIPMENT SUPPLIER
HS	TENANT'S HOOD SUPPLIER
KE5	TENANT'S KITCHEN EQUIPMENT SUPPLIER
TAB	TENANT'S TEST & BALANCE VENDOR
TCC	TENANT'S CABLING CONTRACTOR
TDC	TENANT'S DUCT CLEANER
TEMS	TENANT'S ENERGY MANAGEMENT SYSTEM SUPPLIER
TLS	TENANT'S LIGHT/LAMP SUPPLIER
TMB	TENANT'S MENU BOARD SUPPLIER
TMS	TENANT'S MILLWORK SUPPLIER
TP	TENANT'S PHONE SUPPLIER
TRS	TENANT'S RAILING SUPPLIER
TSV	TENANT'S SIGN VENDOR
TUV	TENANT'S UV SANITIZER SUPPLIER
WCS	TENANT'S WALK-IN COOLER SUPPLIER
WHS	TENANT'S WATER HEATER SUPPLIER

HVAC GENERAL NOTES

- A. GENERAL NOTES APPLY TO HVAC SHEETS.
- B. WORK SHALL COMPLY WITH STATE AND LOCAL CODE REQUIREMENTS AS APPROVED AND AMENDED BY THE AUTHORITY HAVING JURISDICTION, INCLUDING APPLICABLE SECTIONS OF NFPA, THE MECHANICAL CODE, AND ANY INTERIM AMENDMENTS AT THE TIME OF THE PROPOSAL. PURCHASE PERMITS ASSOCIATED WITH THE WORK. OBTAIN INSPECTIONS REQUIRED BY CODE. SEE SHEET G-001 FOR THE PREVAILING CODES.
- C. CONTRACTOR AND SUBCONTRACTORS SHALL REVIEW A COMPLETE SET OF THE CONSTRUCTION DOCUMENTS.
- D. COORDINATE WORK WITH THE WORK OF OTHER TRADES, EQUIPMENT FURNISHED BY OTHERS, REQUIREMENTS OF THE OWNER, AND OF THE EXISTING CONDITIONS AT THE PROJECT SITE.
- E. DRAWINGS FOR THE MECHANICAL WORK ARE DIAGRAMMATIC, SHOWING THE GENERAL LOCATION, TYPE, LAYOUT, AND EQUIPMENT REQUIRED. THE DRAWING SHALL NOT BE SCALED FOR EXACT MEASUREMENTS, REFER TO ARCHITECTURAL DRAWINGS FOR DIMENSIONS. REFER TO MANUFACTURER'S STANDARD INSTALLATION DRAWINGS FOR EQUIPMENT CONNECTIONS AND INSTALLATION REQUIREMENTS. PROVIDE DUCTWORK, CONNECTIONS, OFFSETS, ACCESSORIES, AND MATERIALS NECESSARY FOR A COMPLETE SYSTEM.
- F. DUCT DIMENSIONS ON PLANS INDICATE DIMENSIONS OF INTERNAL FREE AREA.
- G. PERFORATED CEILING DIFFUSERS SHALL BE 4-WAY UNLESS NOTED OTHERWISE.
- H. COORDINATE ROOF WORK WITH THE OWNER'S CONSTRUCTION MANAGER PRIOR TO CONSTRUCTION.
- I. UNLESS NOTED OTHERWISE, RECTANGULAR DUCT ELBOWS GREATER THAN 45° SHALL BE MITERED ELBOWS WITH DOUBLE-THICKNESS TURNING VANES AND RECTANGULAR DUCT ELBOWS 45° OR LESS SHALL BE RADIUSSED ELBOWS WITH AN INSIDE RADIUS OF AT LEAST 1/2 THE WIDTH OF THE DUCT.
- J. REPLACE AIR FILTERS WITH NEW, CLEAN, MERV 7 AIR FILTERS AT TURNOVER.
- K. THE TERM "FURNISH" MEANS SUPPLY AND DELIVER TO THE PROJECT SITE, READY FOR UNLOADING, UNPACKING, ASSEMBLY, INSTALLATION, AND SIMILAR OPERATIONS. THE TERM "INSTALL" DESCRIBES THE OPERATIONS AT THE PROJECT SITE INCLUDING THE ACTUAL UNLOADING, UNPACKING, ASSEMBLY, ERECTING, PLACING, ANCHORING, APPLYING, WORKING TO DIMENSION, FINISHING, CURING, PROTECTING, CLEANING, AND SIMILAR OPERATIONS. THE TERM "PROVIDE" MEANS TO FURNISH AND INSTALL, COMPLETE AND READY FOR THE INTENDED USE.
- L. INSTALL LABELING CALLED FOR IN THE HVAC PLANS DRAWINGS USING ENGRAVED PHENOLIC PLATES (WHITE WITH BLACK LETTERS).
- M. PROVIDE P3000 12 GA. UNISTRUT WITH PG FINISH FOR DUCT SUPPORTS AND OTHER UNISTRUT IN AREAS EXPOSED TO VIEW. SLOTTED UNISTRUT AND OTHER UNISTRUT WITH HOLES IS NOT ACCETABLE.

HVAC SPECIFICATIONS

- SECTION 15732 - PACKAGED ROOFTOP AIR-CONDITIONING UNITS
- PART 1 - GENERAL
- 1.1 SECTION REQUIREMENTS
- A. Submittals: Product Data and Shop Drawings.
 - B. Comply with ASHRAE 15.
 - C. EER: Equal to or greater than prescribed by 2020 NYCECC.
 - D. Warranties: Submit a written warranty, signed by the manufacturer, agreeing to the repair or replacement of components that fail within 5 years of Substantial Completion.
- PART 2 - PRODUCTS
- 2.1 PACKAGED UNITS, 5 TO 20 TONS
- A. Factory assembled and tested, consisting of compressors, condensers, evaporator coils, condenser and evaporator fans, refrigeration and temperature controls, filters, and dampers.
 - 1. Refer to Rooftop Heating/Cooling Unit Schedule on drawing M600 for capacities, and manufacturers.
 - 2. Evaporator Fans: Belt or direct driven, forward curved centrifugal.
 - 3. Exhaust/Relief Fans: Direct drive, forward curved centrifugal or propeller.
 - 4. Condenser Fans: Direct drive propeller.
 - 5. Refrigerant Coils: Aluminum fins and copper coil.
 - 6. Compressors: Serviceable hermetic or fully hermetic, with safety controls, hot gas bypass, and timed off controls.
 - 7. Heat Exchangers: Gas fired, with gas controls, electronic ignition, high limit cutout, and forced draft proving switch.
 - 8. Economizer controls (Comparative Enthalpy, 100% capacity).
 - 9. Low ambient controls.
 - 10. Smoke Detectors: Photoelectric - In supply and/or return as called for on teh schedule on M-600.
 - 11. Operating Controls: Two stage heating and two stage cooling on units 8-1/2 tons and over.
 - 12. Roof curb.
 - 13. Control Wiring from T-stat to rooftop unit: Shall be 18ga / 7 conductor, rated for plenum applications.
 - 14. Control Wiring from T-stat to remote sensor: Shall be a separate 18ga / 2 conductor shielded, rated for plenum applications.
- PART 3 - EXECUTION
- 3.1 INSTALLATION
- A. Install units level and plumb and firmly anchored.
 - B. Connect gas piping to burner with pipe same size as gas train inlet, and provide union with sufficient clearance for burner removal and service.
 - C. Connect to supply and return hydronic piping with shutoff valve and union or flange at each connection.
 - D. Install ducts to termination in roof mounting frames. Terminate return air duct through roof structure.
 - E. Connect units to wiring systems and to ground.
- END OF SECTION 15732

- SECTION 15855 - DIFFUSERS, REGISTERS, AND GRILLES
- PART 1 - GENERAL
- 1.1 SECTION REQUIREMENTS
- A. Submittals: None.
- PART 2 - PRODUCTS
- 2.1 OUTLETS AND INLETS
- A. Diffusers:
 - 1. Refer to Grills, Registers, and Diffusers Schedule for equipment schedule
 - 2. Manufacturer: As scheduled (NO SUBSTITUTIONS)
 - 3. Material: As scheduled.
 - 4. Finish: As scheduled.
 - 5. Mounting: As scheduled.
 - B. Wall and Ceiling Registers:
 - 1. Refer to Grills, Registers, and Diffusers Schedule for equipment schedule
 - 2. Manufacturer: As scheduled (NO SUBSTITUTIONS)
 - 3. Material: As scheduled.
 - 4. Finish: As Scheduled.
 - 5. Mounting: Countersunk screw.
 - C. Wall and Ceiling Grilles:
 - 1. Refer to Grills, Registers, and Diffusers Schedule for equipment schedule
 - 2. Manufacturer: As scheduled (NO SUBSTITUTIONS)
 - 3. Material: As scheduled.
 - 4. Finish: As Scheduled.
 - 5. Mounting: Countersunk screw or lay in depending location.
- PART 3 - EXECUTION
- 3.1 INSTALLATION
- A. Coordinate location and installation with duct installation and installation of other ceiling and wall mounted items.
 - B. Locate ceiling diffusers, registers, and grilles, as indicated on general construction "reflected ceiling plans." Unless otherwise indicated, locate units in center of acoustical ceiling panels.
- END OF SECTION 15855
- SECTION 15900 - HVAC INSTRUMENTATION AND CONTROLS
- PART 1 - GENERAL
- 1.1 SECTION REQUIREMENTS
- A. Summary: Electric/electronic control sequences for HVAC systems and equipment.
 - B. Submittals: Shop Drawings detailing operating control sequences of each item of HVAC equipment and system and Product Data for controllers, sensors, operators, control panels, thermostats, humidistats, actuators, control valves and dampers.
 - C. System Description: Control systems consists of sensors, indicators, actuators, final control elements, interface equipment, and other apparatus, accessories, required to operate mechanical systems according to sequences of operation indicated and specified.
 - D. Operation Sequence:
 - 1. Unoccupied Cycle: During unoccupied hours, as set by the Energy Management System, the outside air and return dampers for the HVAC unit close, and the thermostat set point resets to 65° F (user adjustable). Upon a call for heating, the HVAC unit energizes.
 - 2. Occupied Cycle: During occupied hours, as set by the Energy Management System, the outside air and return dampers open to a minimum set point. The furnace and exhaust fans run continuously. Upon a call for heating, the furnace heating energizes. Upon a call for cooling, the condensing unit energizes.
- PART 2 - PRODUCTS (Not Applicable)
- PART 3 - EXECUTION
- 3.1 INSTALLATION
- A. Install control wiring concealed, except in mechanical rooms, and according to requirements specified in Division 16 Sections.
- END OF SECTION 15900

- SECTION 15810 - DUCTS AND ACCESSORIES
- PART 1 - GENERAL
- 1.1 SECTION REQUIREMENTS
- A. Submittals: Product Data for fire and smoke dampers.
 - B. Comply with NFPA 90A for systems serving spaces more than 25,000 cu. ft. in volume or building Types II, IV, and V construction more than 3 stories in height.
 - C. Comply with NFPA 90B for systems serving spaces in 1 or 2 family dwellings or serving spaces less than 25,000 cu. ft.
 - D. Comply with NFPA 96, "Ventilation Control and Fire Protection of Commercial Cooking Operations," Chapter 3, "Duct System," for range hood ducts, except single family residential usage, unless otherwise indicated.
 - E. Comply with UL 181 and UL 181A for ducts and closures.
 - F. Testing, Adjusting, and Balancing Agency Qualifications: AABC certified.
- PART 2 - PRODUCTS
- 2.1 DUCTS
- A. Spiral Duct: Spiral Lock Seam, without insulation, G90 galvanized finish, ASTM A-653/924
 - 1. Basis of Design Manufacturers: Lindab SPIROsafe, alternates to the basis of design must be submitted for review.
 - 2. Fittings: Factory produced standing seam construction with internal sealing. Fittings with a major axis of 36" or smaller shall be 20 gauge. Fittings with a major axis of 37"-48" shall be 18 gauge.
 - B. Galvanized Steel Sheet: Forming steel, ASTM A 653/653M, G90 coating designation.
 - C. Duct Liner: ASTM C 1071, Type II, with an airstream surface coated with a temperature resistant coating. Thickness: 1-1/2 inch. R-value : 6.3.
 - 1. Adhesive: ASTM C 916, Type I.
 - 2. Mechanical Fasteners: Galvanized steel pin, length as required to penetrate liner plus a 1/8 inch projection maximum into the airstream.
 - D. Joint and Seam Tape: Comply with UL 181A.
 - E. Joint and Seam Sealant: Comply with UL 181A.
 - F. Rectangular Metal Duct Fabrication: Comply with SMACNA's "HVAC Duct Construction Standard" for metal thickness, reinforcing types and intervals, tie rod applications, and joint types and intervals.
- 2.2 ACCESSORIES
- A. Volume-Control Dampers: Factory fabricated volume control dampers, complete with required hardware and accessories. Single blade and multiple opposed blade, standard leakage rating, and suitable for horizontal or vertical applications.
 - B. Fire Dampers: Factory-fabricated fire dampers, complete with required hardware and accessories. UL labeled according to UL 555, "Fire Dampers".
 - C. Flexible Connectors: Flame retardant or noncombustible fabrics, coatings, and adhesives complying with UL 181, Class 1.
 - D. Flexible Ducts: Factory fabricated, insulated, round duct, with an outer jacket enclosing 2 inch thick, glass fiber insulation, R-value: 6.0, around a continuous inner liner.
- PART 3 - EXECUTION
- 3.1 INSTALLATION
- A. Duct System Pressure Class: Construct and install each duct system with 2 inch positive and negative duct pressure classifications.
 - B. Conceal ducts from view in finished and occupied spaces. Except where noted as exposed.
 - C. Avoid passing through electrical equipment spaces and enclosures.
 - D. Support and connect metal ducts according to SMACNA's "HVAC Duct Construction Standard".
 - E. Install duct accessories according to applicable portions of details of construction as shown in SMACNA standards.
 - F. Install liner on all supply and return duct.
 - G. Install volume control dampers in lined duct with methods to avoid damage to liner and to avoid erosion of duct liner.
 - H. Install fire and smoke dampers according to manufacturer's UL approved written instructions.
 - I. Install fusible links in fire dampers.
 - J. Provide saddle taps at tees for exposed ductwork.
- 3.2 TESTING, ADJUSTING, AND BALANCING
- A. The owner will supply an independent balance agent to to balance and adjust the HVAC installation. The balance agent will be responsible for any pulley or belt changes required.
 - B. The general contractor is to have trained staffed available during the balancing to correct issues noted by the balance agent.
 - C. The balance agent is to balance airflow within distribution systems, including submains, branches, and terminals to indicated quantities +/- 10%. The hood exhaust system shall be balanced to a tolerance of -0+10% and the make-up air system to a tolerance of -10+0%.
 - D. The balance agent is to supply a copy of the balance report to the owner, engineer and general contractor for review.
- END OF SECTION 15810

CATEGORY	APPLICATION	ALLOWABLE MATERIAL
DUCT	EXPOSED SUPPLY	RECT. LINED OR ROUND AS SHOWN, NO EXPOSED DUCT SEALING MASTIC
	EXPOSED RETURN	RECTANGULAR, NO EXPOSED DUCT SEALING MASTIC
	EXPOSED GEN. EXHAUST	RECTANGULAR, NO EXPOSED DUCT SEALING MASTIC
	CONCEALED, SUPPLY	RECT. OR ROUND AS SHOWN, LINED OR INSULATED
	CONCEALED, RETURN	RECT. OR ROUND AS SHOWN, LINED OR INSULATED
DUCT	CONCEALED, GEN. EXHAUST	RECT. OR ROUND AS SHOWN
	CONCEALED, TYPE I HOOD EXHAUST	RECTANGULAR 12 GA. BLACK IRON W/ WRAP OR UL 1978 FACTORY-MANUFACTURED DUCT W/ WRAP (SUBMIT SHOP DRAWINGS FOR FACTORY-MANUFACTURED DUCT PRIOR TO ORDERING FOR APPROVAL)

HVAC SYMBOLS

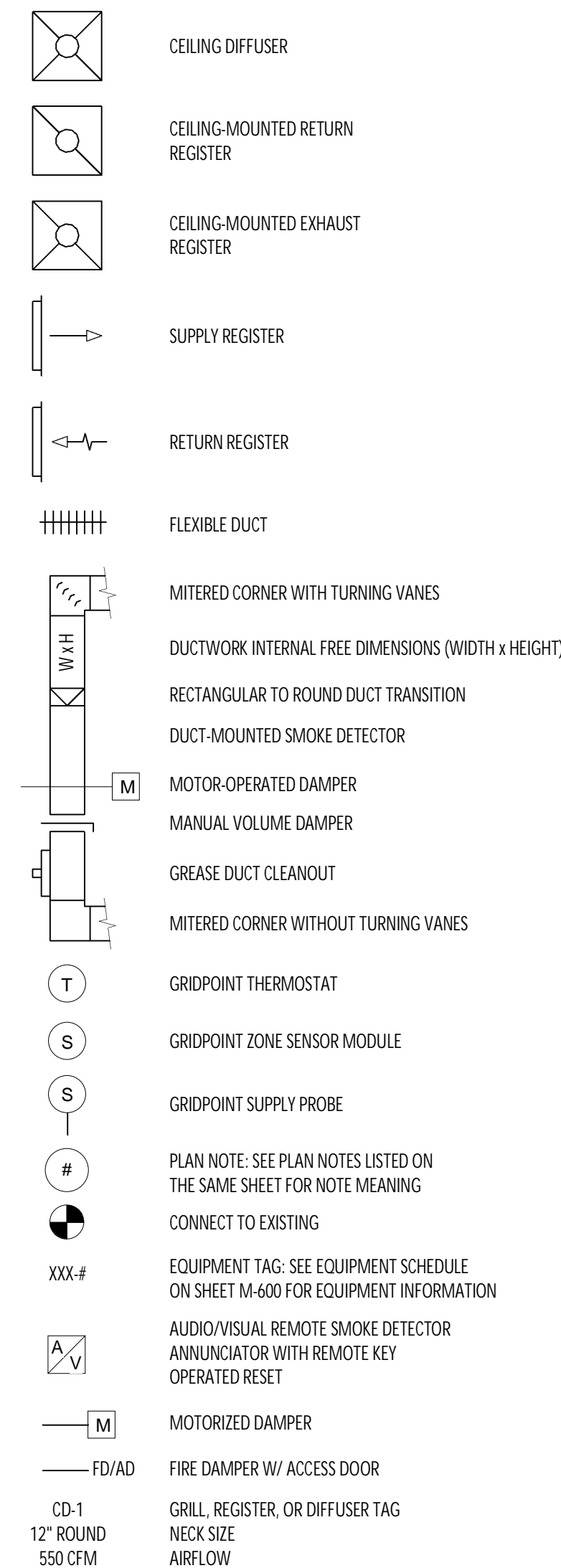

2023-DB#3/P#1-4

Consultant:



214 W. Main Street, Suite 208
Moorestown, NJ 08057
(856) 778-5400

COPYRIGHT 2023
THIS DRAWING IS AN INSTRUMENT OF SERVICE AND AS SUCH REMAINS THE PROPERTY OF CHIPOTLE MEXICAN GRILL, INC. PERMISSION FOR USE OF THIS DOCUMENT IS LIMITED AND CAN BE EXTENDED ONLY BY WRITTEN AGREEMENT WITH CHIPOTLE MEXICAN GRILL, INC.



CHIPOTLE MEXICAN GRILL, INC.
PO BOX 182566
COLUMBUS, OH 43218-2566
TELEPHONE: (614) 318-2400
INTERNET: WWW.CHIPOTLE.COM

STORE NO.: 31-4637
GREENPOINT
885 MANHATTAN AVE
BROOKLYN, NY
11222

CONSTRUCTION SET
07/17/2024

REV. DATE	DESCRIPTION
08/07/2023	LANDMARK SET
02/12/2024	BID SET
04/26/2024	LPC SUBMISSION

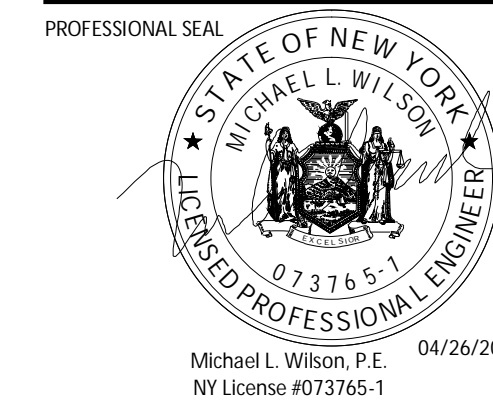

PROFESSIONAL IN CHARGE: Michael L. Wilson, P.E.
DRAWN BY: PCE
CHECKED BY: AS

PROJECT NUMBER:
23013

SHEET TITLE:

MECHANICAL
SPECIFICATIONS,
SYMBOLS, & GENERAL
INFORMATION

SHEET NUMBER:

M-010.00
1 OF 12

DOB NOW Filing #: 800919546-51

KEYNOTES FOR THIS SHEET 1, 2 ETC.	
1	SEE ARCHITECTURAL REFLECTED CEILING PLAN FOR CEILING MOUNTED EQUIPMENT LOCATION. TYPICAL.
2	PAINT DUCTWORK VISIBLE THROUGH DINING ROOM SUPPLY REGISTERS BLACK. TYPICAL.
3	OFFSET TO MATCH SR-2 ELEVATION ABOVE UTENSIL COUNTER.
4	28/18 DUCT UP FOR TRANSITION TO RTU-1 RETURN CONNECTION. RTU-1 SHALL HAVE AN INTEGRAL SMOKE DETECTOR MOUNTED IN THE RETURN AIR STREAM. INTERLOCK SMOKE DETECTOR TO RTU-1 OPERATION.
5	28/14 DUCT UP FOR TRANSITION TO RTU-2 RETURN CONNECTION. RTU-2 SHALL HAVE AN INTEGRAL SMOKE DETECTOR MOUNTED IN THE RETURN AIR STREAM. INTERLOCK SMOKE DETECTOR TO RTU-2 OPERATION.
6	20/24 DUCT UP FROM BUILDING SUPPLY THROUGH ROOF. RTU-1 SHALL HAVE AN INTEGRAL SMOKE DETECTOR MOUNTED IN THE SUPPLY AIR STREAM. INTERLOCK SMOKE DETECTOR TO RTU-1 OPERATION.
7	20/20 DUCT UP FROM BUILDING SUPPLY THROUGH ROOF. RTU-2 SHALL HAVE AN INTEGRAL SMOKE DETECTOR MOUNTED IN THE SUPPLY AIR STREAM. INTERLOCK SMOKE DETECTOR TO RTU-2 OPERATION.
8	10'-0" MIN. CLEARANCE FROM OUTER EDGE OF EXHAUST FAN TO FRESH AIR INTAKES. TYPICAL.
9	17/10 DUCT UP FROM HOOD THROUGH ROOF TO EF-1 COMPLIANT WITH NFPA 96. PROVIDE RADIUS ELBOWS WITH AN INSIDE RADIUS OF 0.5W AT ELBOWS IN GREASE DUCT.
10	8/8 DUCT UP THROUGH ROOF TO EF-2. SEE DETAIL 6/M-701.
11	INSTALL SINGLE-GANG VERTICAL J-BOX FOR GRIDPOINT THERMOSTATS FURNISHED BY TEMS FOR RTU-1 AND RTU-2 AT THIS LOCATION AT 48" AFF. COORDINATE WITH ELECTRICAL SWITCHING IN THIS AREA. PROVIDE WIRING AS SHOWN IN DETAIL 8/E710.
12	INSTALL GRIDPOINT ZONE SENSOR MODULE FURNISHED BY TEMS FOR RTU-1 AT THIS LOCATION AT 60" AFF DIRECTLY TO WALL (NO JUNCTION BOX). COORDINATE LOCATION WITH EQUIPMENT. PROVIDE WIRING AS SHOWN IN DETAIL 8/E710. LABEL SENSOR WITH CORRESPONDING UNIT.
13	INSTALL GRIDPOINT ZONE SENSOR MODULE FURNISHED BY TEMS FOR RTU-2 AT THIS LOCATION AT 66" AFF DIRECTLY TO WALL (NO JUNCTION BOX). COORDINATE LOCATION WITH EQUIPMENT. PROVIDE WIRING AS SHOWN IN DETAIL 8/E710. LABEL SENSOR WITH CORRESPONDING UNIT.
14	INSTALL GRIDPOINT SUPPLY PROBE FURNISHED BY TEMS FOR RTU-1 IN THE SUPPLY DUCTWORK UPSTREAM FROM THE FIRST BRANCH CONNECTION. PROVIDE WIRING AS SHOWN IN DETAIL 8/E710.
15	INSTALL GRIDPOINT SUPPLY PROBE FURNISHED BY TEMS FOR RTU-2 IN THE SUPPLY DUCTWORK UPSTREAM FROM THE FIRST BRANCH CONNECTION. PROVIDE WIRING AS SHOWN IN DETAIL 8/E710.
16	INSTALL REMOTE TEMPERATURE SENSOR FOR HOOD HD-1 AT THIS LOCATION AT 66" AFF. COORDINATE LOCATION WITH EQUIPMENT. PROVIDE (2) #18 G. THERMISTOR CABLE FROM TEMPERATURE SENSOR TO HOOD CONTROL PANEL. LABEL SENSOR "HD-1".
17	INSTALL KITCHEN HOOD, HD-1. SUPPORT HOOD PER MANUFACTURER'S INSTALLATION INSTRUCTIONS AND AS DETAILED IN THE ARCHITECTURAL AND STRUCTURAL DRAWINGS. INSTALL HOOD ACCORDING TO THE REQUIREMENTS OF ITS LISTING, IN COMPLIANCE WITH NFPA 96, THE BUILDING CODE, AND AUTHORITIES HAVING JURISDICTION. HOOD SHALL HAVE AN INTEGRAL DUCT COLLAR TEMPERATURE SENSOR TO AUTOMATICALLY ENERGIZE THE EXHAUST AND MAKEUP AIR FANS IF COOKING TEMPERATURES ARE DETECTED. EXHAUST DUCT SYSTEM TO BE WELDED OR FACTORY-MANUFACTURED WATER AND AIR TIGHT. INSTALL CLEANOUTS PER CODE AND AS SHOWN. INSTALL HOOD PER DETAILS 4/M-700, AND 2, 3, 5/M-701. CHIPOTLE WILL PROVIDE AN INDEPENDENT TESTING AGENCY FOR TESTING THE INTEGRITY OF THE GREASE DUCT SYSTEM.
18	INSTALL REMOTE CONDENSING UNIT FOR WALK-IN COOLER ON ROOF AS DETAILED IN THE ARCHITECTURAL AND STRUCTURAL DRAWINGS. INSTALL REFRIGERANT LINE SET, THERMOSTATIC EXPANSION VALVE, SOLENOID VALVE, TEMPERATURE CONTROL, SIGHT GLASS, FILTER DRIER, PRESSURE CONTROL, LOW AMBIENT CONTROLS, AND WEATHERPROOF HOUSING. TRAP AND SLOPE REFRIGERANT LINES PER MANUFACTURER'S RECOMMENDATIONS. SEAL PIPING PENETRATIONS THROUGH ROOF. INSTALLATION SHALL COMPLY WITH ASHRAE/ANSI STANDARD 15. INSTALL THE REFRIGERANT LINE SET UNDER THE ROOF DECK TO WITHIN 3'-0" OF THE CONDENSING UNIT. CUT 2-1/2" HOLE IN WALK-IN COOLER ROOF FOR REFRIGERANT LINE SET AND SEAL PER THE COOLER MANUFACTURER'S INSTALLATION INSTRUCTIONS AFTER LINE SET IS INSTALLED.
19	INSTALL REMOTE CONDENSER FOR ICE MACHINE ON ROOF. INSTALL REFRIGERANT LINE SET, THERMOSTATIC EXPANSION VALVE, SOLENOID VALVE, TEMPERATURE CONTROL, SIGHT GLASS, FILTER DRIER, PRESSURE CONTROL, LOW AMBIENT CONTROLS AND WEATHERPROOF HOUSING. TRAP AND SLOPE REFRIGERANT LINES PER MANUFACTURER'S RECOMMENDATIONS. SEAL PIPING PENETRATIONS THROUGH ROOF. INSTALLATION SHALL COMPLY WITH ASHRAE/ANSI STANDARD 15. INSTALL THE REFRIGERANT LINE SET UNDER THE ROOF DECK TO WITHIN 3'-0" OF THE REMOTE CONDENSER. IF REFRIGERANT PIPING TO ICE MACHINE IS EXPOSED TO PUBLIC VIEW, CONCEAL WITHIN A STAINLESS STEEL SHROUD AS SHOWN IN THE ARCHITECTURAL DRAWINGS.
20	INSTALL ROOFTOP EQUIPMENT PER MANUFACTURER'S INSTALLATION INSTRUCTIONS AND AS DETAILED IN THE ARCHITECTURAL AND STRUCTURAL DRAWINGS.
21	INSTALL EXHAUST FAN EF-1 PER DETAIL 8/M-700 AND AS DETAILED IN THE ARCHITECTURAL AND STRUCTURAL DRAWINGS. INSTALL GREASE VIROGUARD SYSTEM FURNISHED BY CHIPOTLE ON EXHAUST FAN EF-1.

KEYNOTES FOR THIS SHEET 1, 2 ETC.	
22	PROVIDE SUPPLY DIFFUSER CONNECTION TO SUPPLY SYSTEM PER DETAIL 6/M-700. TYPICAL.
23	PROVIDE AUDIO/VISUAL REMOTE SMOKE DETECTOR ANNUNCIATOR WITH REMOTE KEY OPERATED RESET. WIRE A UNIT BACK TO EACH SMOKE DETECTOR. MOUNT UNIT 60" AFF. LABEL ANNUNCIATOR WITH CORRESPONDING UNIT. TYPICAL. NOTE: PLAN SHOWS (2) DEVICES, STACKED OVER (2) DEVICES FOR A TOTAL OF (4).
24	INSTALL REME HALO AIR PURIFIER FURNISHED BY TUV IN RTU PER DETAIL 5/M-700. SEE ELECTRICAL DRAWINGS FOR POWER CONNECTION INFORMATION. INSTALL UV WARNING STICKERS ON FACE OF ENCLOSURE PER DETAIL AND ON ANY RTU ACCESS DOOR(S) THROUGH WHICH THE REME HALO WOULD BE VISIBLE IF OPENED.
25	ADJUST SUPPLY REGISTERS SO THAT SUPPLY AIR HITS WALL ON OPPOSITE SIDE OF ROOM AT APPROXIMATELY 7' AFF WITH NO DRAFTS FELT IN THE DINING ROOM. TYPICAL FOR 7.
26	INSTALL REMOTE CONDENSER FOR TRASH ROOM SPLIT SYSTEM ICE MACHINE ON ROOF. INSTALL REFRIGERANT LINE SET, THERMOSTATIC EXPANSION VALVE, SOLENOID VALVE, TEMPERATURE CONTROL, SIGHT GLASS, FILTER DRIER, PRESSURE CONTROL, LOW AMBIENT CONTROLS AND WEATHERPROOF HOUSING. TRAP AND SLOPE REFRIGERANT LINES PER MANUFACTURER'S RECOMMENDATIONS. SEAL PIPING PENETRATIONS THROUGH ROOF. INSTALLATION SHALL COMPLY WITH ASHRAE/ANSI STANDARD 15. INSTALL THE REFRIGERANT LINE SET UNDER THE ROOF DECK TO WITHIN 3'-0" OF THE REMOTE CONDENSER.
27	6/6 DUCT UP THROUGH ROOF TO EF-3. SEE DETAIL 6/M-701.
28	PROVIDE DUCT INSULATION BOARD ON ALL EXTERIOR DUCT, MINIMUM R-8, WITH ASJ OR FSK FACING. AFTER FACING HAS BEEN INSTALLED, INSTALL ALUMAGUARD PEEL AND STICK, SELF-HEALING, UV STABLE, BITUMEN MEMBRANE BY POLYGUARD PRODUCTS, INC..
29	OFFSET DUCTWORK BELOW UNIT TO AVOID TRUSSES PRIOR TO PENETRATING ROOF.
30	OFFSET DUCTWORK BELOW UNIT TO AVOID TRUSSES PRIOR TO PENETRATING ROOF. ENSURE THAT DUCT DROPS COME DOWN IN DINING. COORDINATE WITH STRUCTURAL ENGINEER IF ADDITIONAL TRUSS MODIFICATIONS ARE REQUIRED.

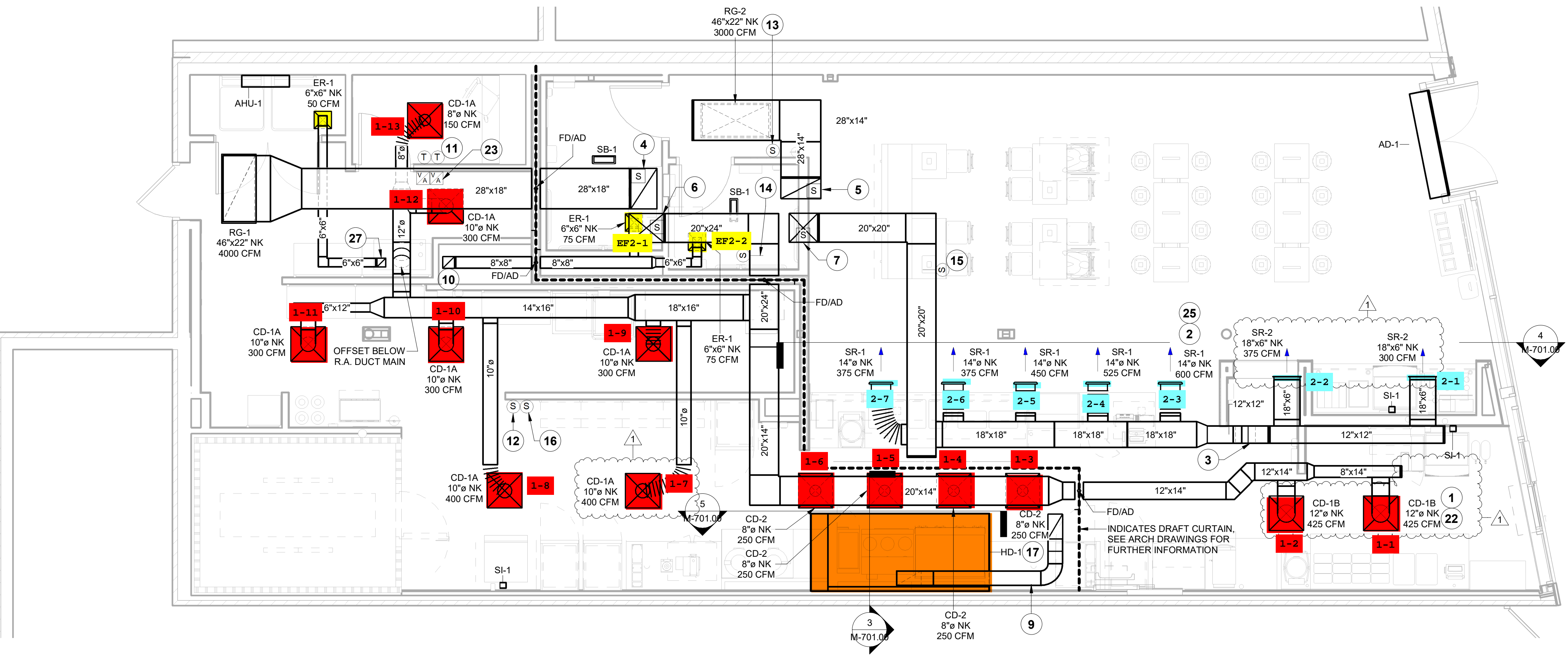

1 HVAC PLAN
1/4" = 1'-0"

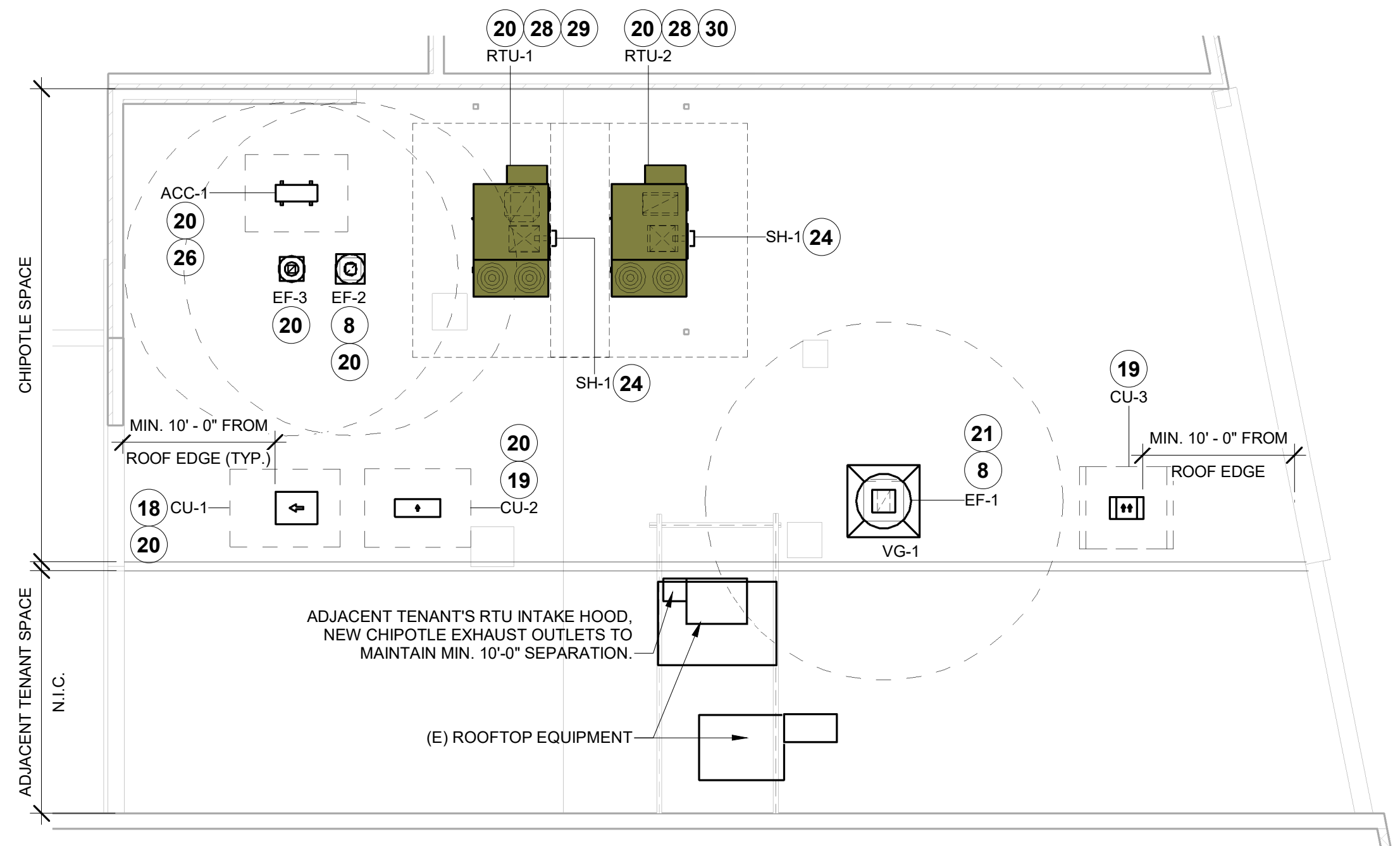

2 HVAC ROOF PLAN
1/8" = 1'-0"

COPYRIGHT 2023
THIS DRAWING IS AN INSTRUMENT OF SERVICE AND AS SUCH REMAINS THE PROPERTY OF CHIPOTLE MEXICAN GRILL, INC.. PERMISSION FOR USE OF THIS DOCUMENT IS LIMITED AND CAN BE EXTENDED ONLY BY WRITTEN AGREEMENT WITH CHIPOTLE MEXICAN GRILL, INC..



STORE NO.: 31-4637
GREENPOINT
885 MANHATTAN AVE
BROOKLYN, NY
11222

CONSTRUCTION SET
07/17/2024

REV. DATE	DESCRIPTION
08/07/2023	LANDMARK SET
02/12/2024	BID SET
04/26/2024	LPC SUBMISSION
1 07/09/2024	PER STOREFRONT COORD.

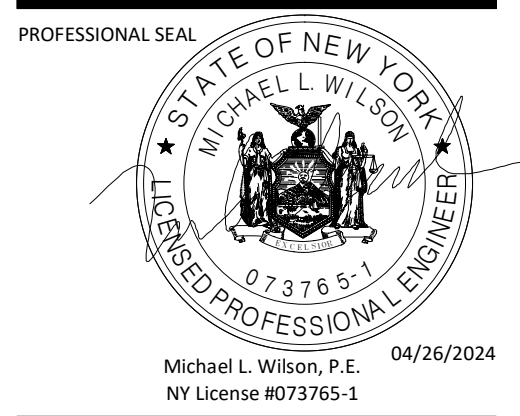

PROFESSIONAL IN CHARGE: Michael L. Wilson, P.E.
DRAWN BY: PCE
CHECKED BY: AIS
PROJECT NUMBER:
23013

SHEET TITLE:
HVAC PLAN

SHEET NUMBER:
M-100.00
2 OF 12

HOOD SHOP DRAWING PRODUCED BY MANUFACTURER - FOR REFERENCE ONLY

Consultant:
Polaris
 Consulting Engineers, PC
 214 W. Main Street, Suite 208
 Moorestown, NJ 08057
 (856) 778-5400

COPYRIGHT 2023
 THIS DRAWING IS AN INSTRUMENT OF SERVICE AND AS SUCH REMAINS THE PROPERTY OF CHIPOTLE MEXICAN GRILL, INC. PERMISSION FOR USE OF THIS DOCUMENT IS LIMITED AND CAN BE EXTENDED ONLY BY WRITTEN AGREEMENT WITH CHIPOTLE MEXICAN GRILL, INC.



STORE NO.: 31-4637
 GREENPOINT
 885 MANHATTAN AVE
 BROOKLYN, NY
 11222

CONSTRUCTION SET
 07/17/2024
 REV. DATE DESCRIPTION
 08/07/2023 LANDMARK SET
 02/12/2024 BID SET
 04/26/2024 LPC SUBMISSION

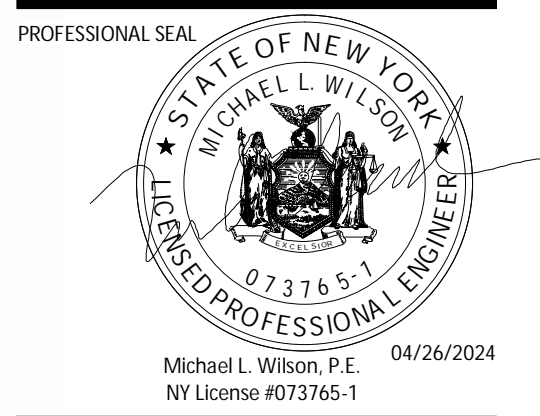

PROFESSIONAL IN CHARGE: Michael L. Wilson, P.E.
 DRAWN BY: PCE
 CHECKED BY: AIS
 PROJECT NUMBER: 23013

SHEET TITLE:
CAPTIVEAIRE DRAWINGS

SHEET NUMBER:
M-401.00

3 OF 12

DOB NOW Filing #: 800919546-51

REVISIONS

NO.	DESCRIPTION	DATE

CAPTIVEAIRE
 Highwoods Group
 www.captiveaire.com
 4641 Paragon Park Rd., Raleigh, NC 27616 PHONE: (919) 975-0420 FAX: 9198750577 EMAIL: reg40@captiveaire.com

CHIPOTLE GREENPOINT #4927
 BROOKLYN, NY, 11222

DATE: 11/28/2023
 DWG.#: 6055673
 DRAWN BY: JMB-40
 SCALE: 3/4" = 1'-0"
 MASTER DRAWING

SHEET NO. 1

FOR QUESTIONS, CALL THE Highwoods Group REGION 40 PHONE: (919) 875-0420 EMAIL: reg40@captiveaire.com

PATENT NUMBERS
 EXHAUST HOODS ND-2/BD-2/SND-2 (CANADA) - CA PATENT 2520435 C.

HOOD INFORMATION - JOB#6055673

HOOD NO	TAG	MODEL	MANUFACTURER	LENGTH	MAX COOKING TEMP	TYPE	APPLIANCE DUTY	DESIGN CFM/FT	TOTAL EXH CFM	EXHAUST PLENUM RISER(S)				HOOD CONSTRUCTION	HOOD CONFIG			
										WIDTH	LENG	HEIGHT	DIA		CFM	VEL	SP	END TO END
1		5424 ND-2	CAPTIVEAIRE	9' 4"	600 DEG	I	HEAVY	204	1900	10'	18'	4'	1900	1520	-0.818"	430 SS WHERE EXPOSED	ALDNE	ALDNE

HOOD INFORMATION

HOOD NO	TAG	FILTER(S)				LIGHT(S)				UTILITY CABINET(S)				FIRE SYSTEM PIPING	HOOD HANGING WEIGHT		
		TYPE	QTY	HEIGHT	LENGTH	EFFICIENCY @ 7 MICRONS	QTY	TYPE	WIRE GUARD	LOCATION	SIZE	FIRE SYSTEM TYPE	SIZE			ELECTRICAL MODEL #	SWITCHES QUANTITY
1		CAPTRATE SOLD FILTER	7	16"	16"	85% SEE FILTER SPEC	6	L55 SERIES E26	NO	RIGHT	12"x54"x24"	TANK FS	4.0/4.0	SC-11010MA	1 LIGHT 1 FAN	YES	962 LBS

HOOD OPTIONS

HOOD NO	TAG	OPTION
1		FIELD WRAPPER 10.00" HIGH FRONT, LEFT, RIGHT. INSULATION FOR TOP OF HOOD. INSULATION FOR BACK OF HOOD. NYC CONSTRUCTION. RISER SENSOR INSTALL 6IN PLEN. RIGHT VERTICAL END PANEL 27" TOP WIDTH, 21" BOTTOM WIDTH, 80" HIGH INSULATED 430 SS. LEFT VERTICAL END PANEL 27" TOP WIDTH, 21" BOTTOM WIDTH, 80" HIGH INSULATED 430 SS. FULL DIMENSION HANGING BRACKET - FRONT.

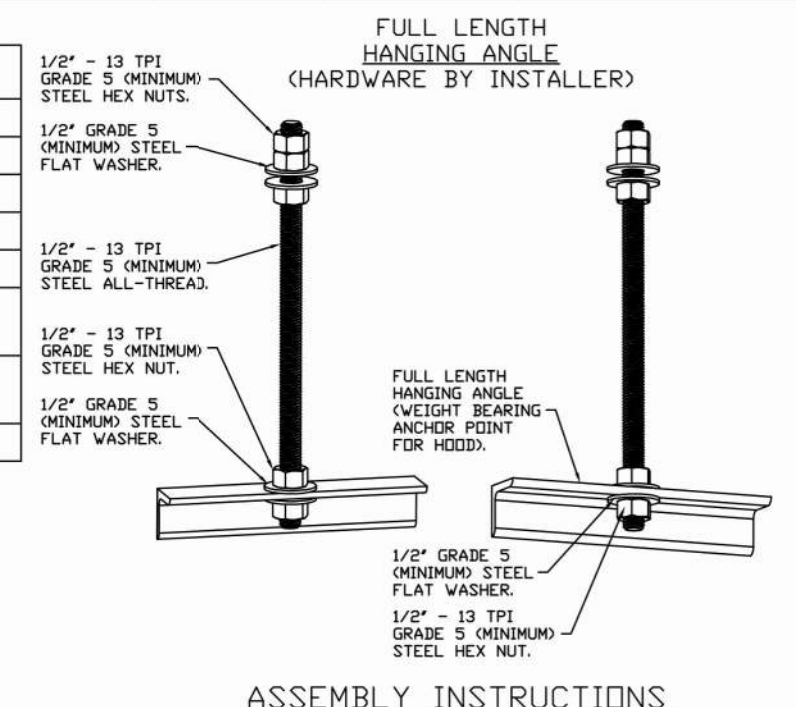

ASSEMBLY INSTRUCTIONS
 HANGING ANGLE MUST BE SUPPORTED WITH 1/2" - 13 TPI GRADE 5 (MINIMUM) ALL-THREAD. SANDWICH HANGING ANGLES AND CEILING ANCHOR POINTS WITH 1/2" GRADE 5 (MINIMUM) STEEL FLAT WASHERS AND 1/2" - 13 TPI GRADE 5 (MINIMUM) HEX NUTS AS SHOWN. MUST USE DOUBLED HEX NUT CONFIGURATION ABOVE CEILING ANCHORS. SINGLE HEX NUT BENEATH HANGING ANGLE IS ACCEPTABLE FOR FULL LENGTH HANGING ANGLES. MAINTAIN 1/4" OF EXPOSED THREADS BENEATH BOTTOM HEX NUT. TORQUE ALL HEX NUTS TO 57 FT-LBS.

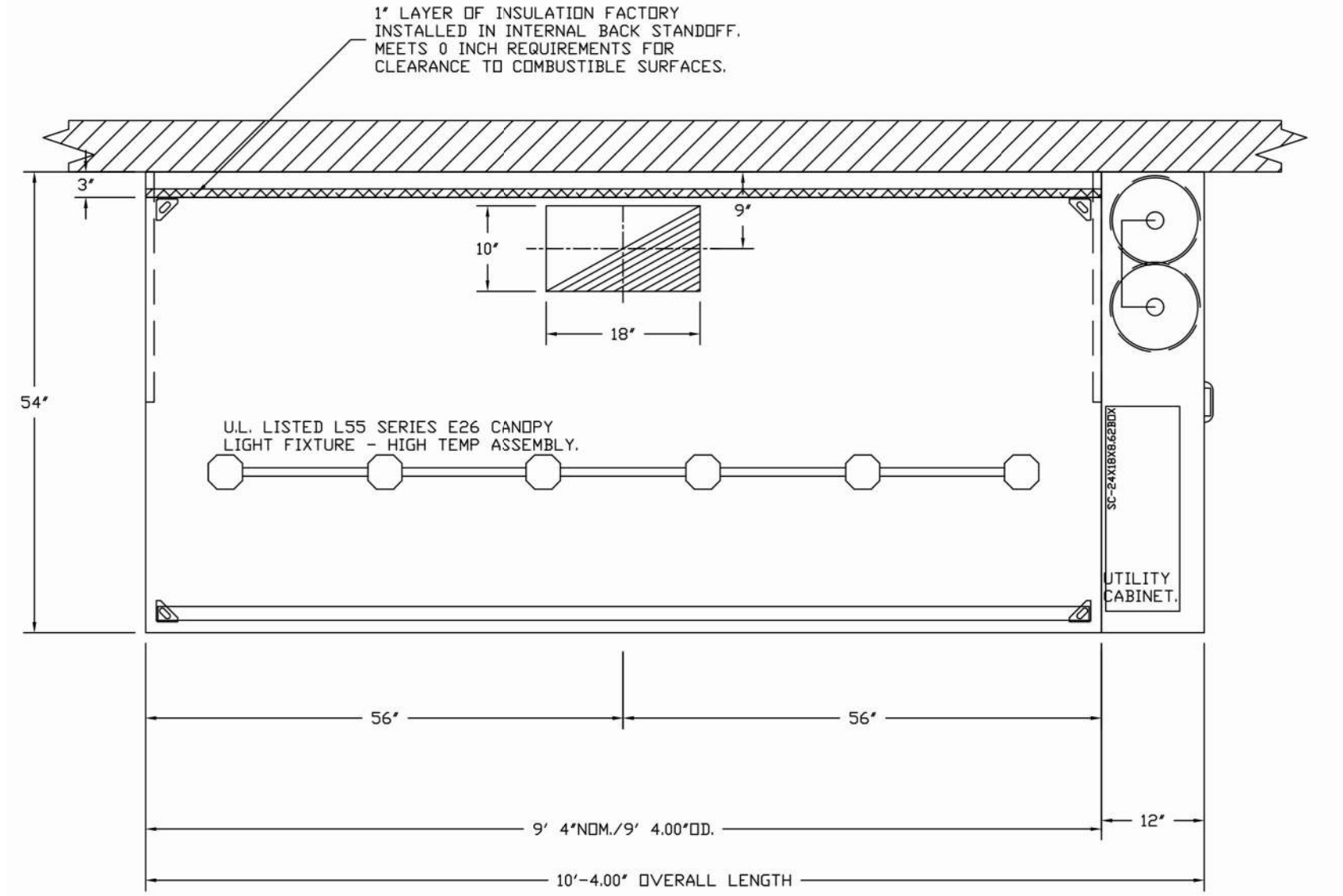

PLAN VIEW - HOOD #1
 9' 4.00" LONG 5424ND-2

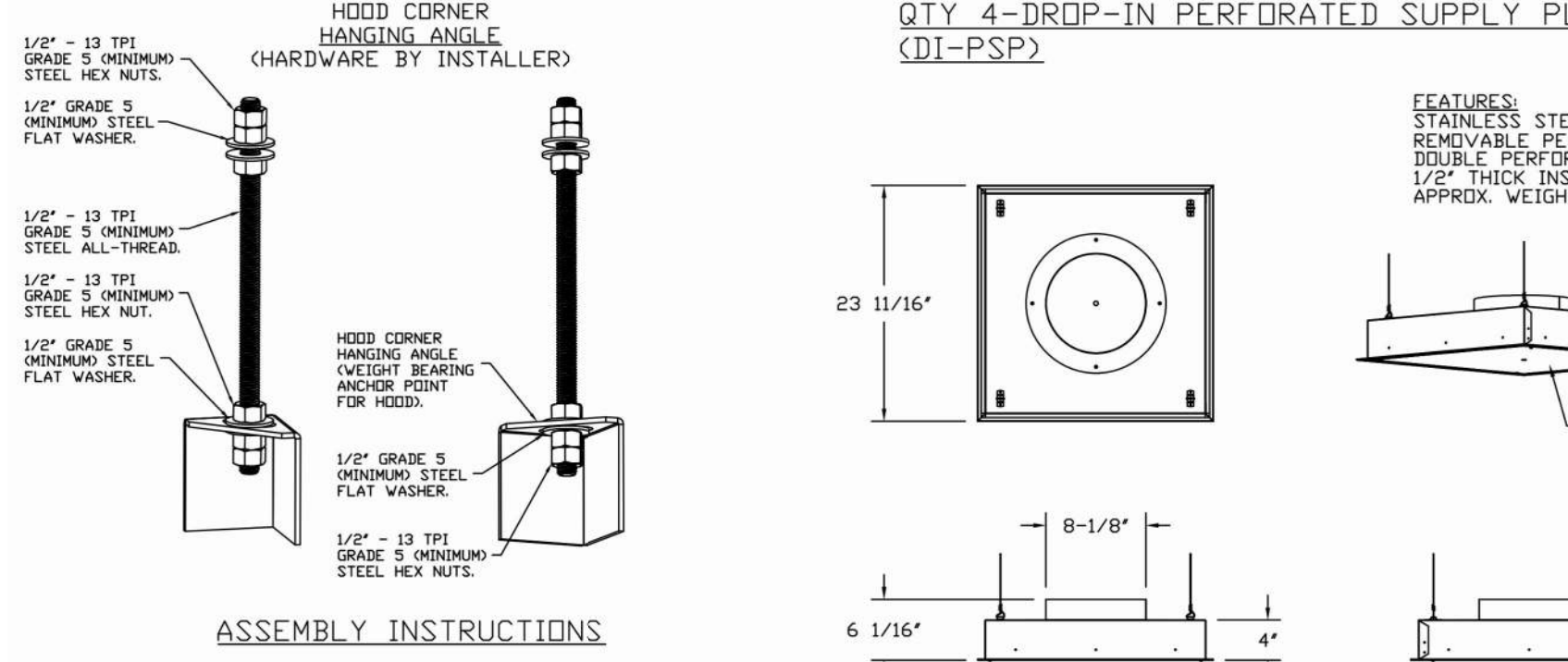

ASSEMBLY INSTRUCTIONS
 HANGING ANGLE MUST BE SUPPORTED WITH 1/2" - 13 TPI GRADE 5 (MINIMUM) ALL-THREAD. SANDWICH HANGING ANGLES AND CEILING ANCHOR POINTS WITH 1/2" GRADE 5 (MINIMUM) STEEL FLAT WASHERS AND 1/2" - 13 TPI GRADE 5 (MINIMUM) HEX NUTS AS SHOWN. MUST USE DOUBLED HEX NUT CONFIGURATION BENEATH HOOD HANGING ANGLES AND ABOVE CEILING ANCHORS. MAINTAIN 1/4" OF EXPOSED THREADS BENEATH BOTTOM HEX NUT. TORQUE ALL HEX NUTS TO 57 FT-LBS.

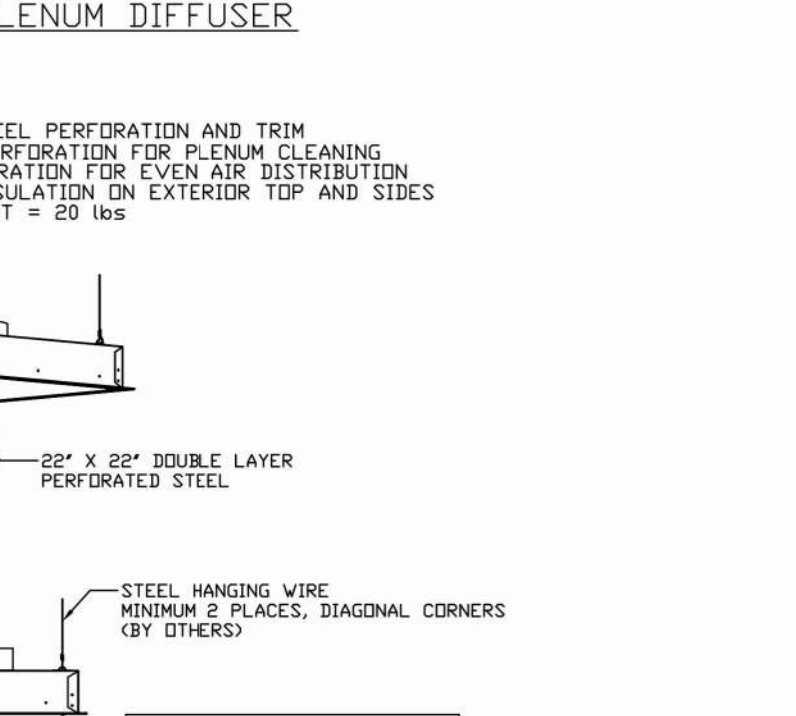

QTY 4-DROP-IN PERFORATED SUPPLY PLENUM DIFFUSER (DI-PSP)
 FEATURES:
 STAINLESS STEEL PERFORATION AND TRIM
 REMOVABLE PERFORATION FOR PLENUM CLEANING
 DOUBLE PERFORATION FOR EVEN AIR DISTRIBUTION
 1/2" THICK INSULATION ON EXTERIOR TOP AND SIDES
 APPROX. WEIGHT = 20 LBS

SPECIFICATION: CAPTRATE GREASE-STOP SOLD FILTER

THE CAPTRATE GREASE-STOP SOLD FILTER IS A SINGLE-STAGE FILTER FEATURING A UNIQUE S-Baffle DESIGN IN CONJUNCTION WITH A SLOTTED REAR Baffle DESIGN, TO DELIVER EXCEPTIONAL FILTRATION EFFICIENCY.
 FILTER IS STAINLESS STEEL CONSTRUCTION, AND SIZED TO FIT INTO STANDARD 2-INCH DEEP HOOD CHANNEL(S).
 UNITS SHALL INCLUDE STAINLESS STEEL HANDLES AND A FASTENING DEVICE TO SECURE THE TWO COMPONENTS WHEN ASSEMBLED.
 GREASE EXTRACTION EFFICIENCY PERFORMANCE SHALL REMOVE AT LEAST 75% OF GREASE PARTICLES FIVE MICRONS IN SIZE, AND 85% GREASE PARTICLES SEVEN MICRONS IN SIZE AND LARGER, WITH A CORRESPONDING PRESSURE DROP NOT TO EXCEED 1.0 INCHES OF WATER GAUGE. THE CAPTRATE GREASE-STOP SOLD WAS TESTED TO ASTM STANDARD ASTM F2519-05. MANUFACTURER APPROVED FOR USE IN SOLID FUEL APPLICATIONS AS A SPARK ARRESTER.

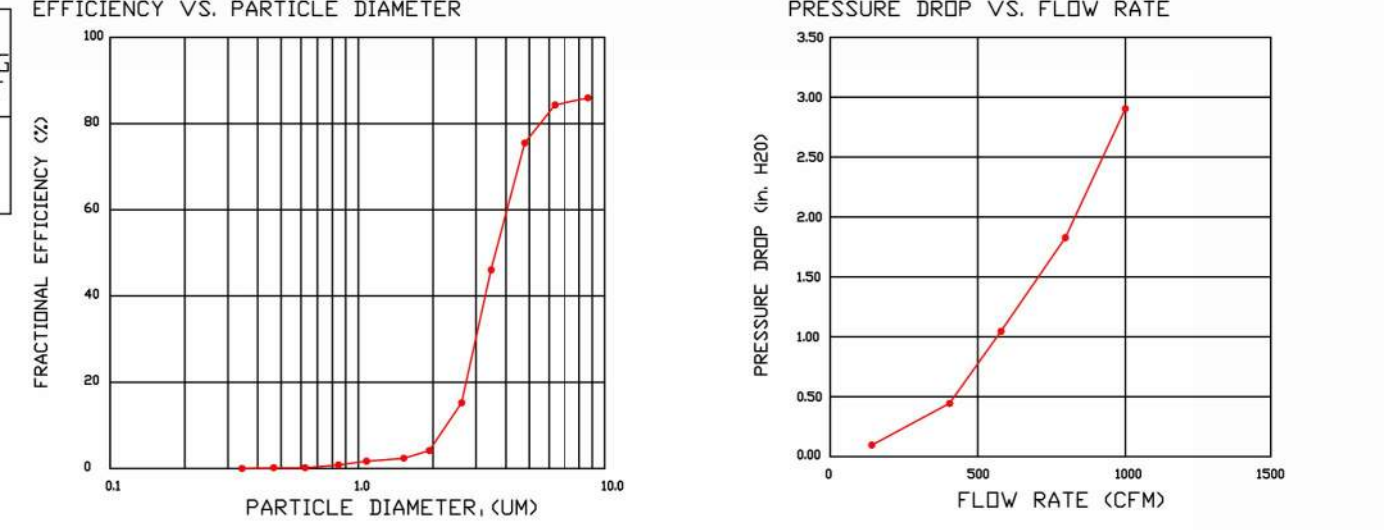

CAPTRATE FILTERS ARE BUILT IN COMPLIANCE WITH:
 NFPA #96.
 NSF STANDARD #2.
 UL STANDARD #1046.
 INT. MECH. CODE (IMC).
 ULC-S649.

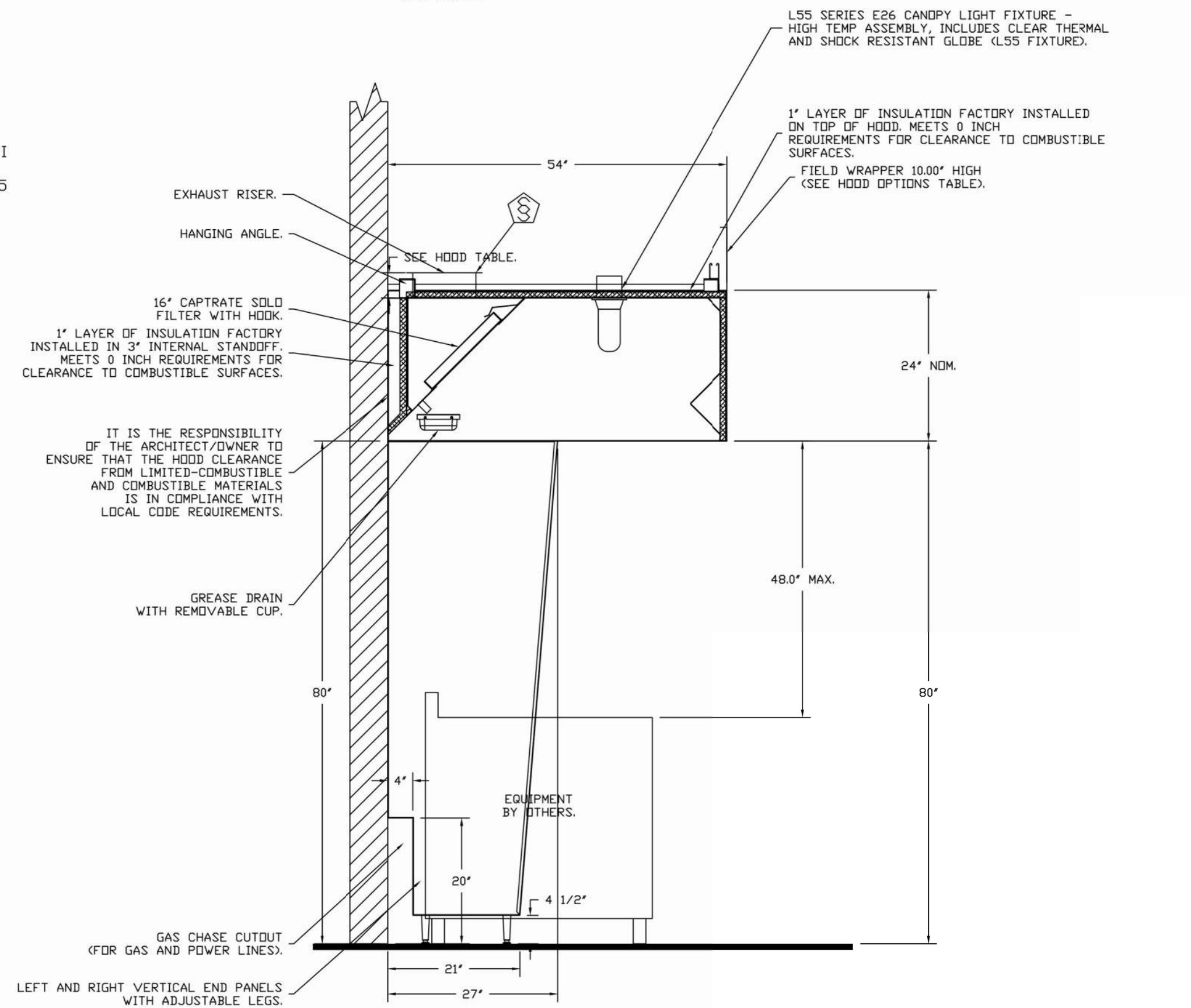

SECTION VIEW - MODEL 5424ND-2
 HOOD - #1

VERTICAL THROV DATA (F3)

CFM	1750	1100	150
600	1.85"	2.00"	7.75"
500	6.50"	2.50"	6.80"
400	---	1.85"	4.50"
300	---	---	3.75"
200	---	---	0.50"

2023-DB#3/P#1-4

HOOD SHOP DRAWING PRODUCED BY
MANUFACTURER - FOR REFERENCE ONLY

Consultant:



214 W. Main Street, Suite 208
Moorestown, NJ 08057
(856) 778-5400

COPYRIGHT 2023
THIS DRAWING IS AN INSTRUMENT OF SERVICE AND AS SUCH REMAINS THE PROPERTY OF CHIPOTLE MEXICAN GRILL, INC. PERMISSION FOR USE OF THIS DOCUMENT LIMITED AND CAN BE EXTENDED ONLY BY WRITTEN AGREEMENT WITH CHIPOTLE MEXICAN GRILL, INC.



CHIPOTLE MEXICAN GRILL, INC.
PO BOX 182566
COLUMBUS, OH 43218-2566
TELEPHONE: (614) 318-2400
INTERNET: WWW.CHIPOTLE.COM

STORE NO.: 31-4637
GREENPOINT
885 MANHATTAN AVE
BROOKLYN, NY
11222

CONSTRUCTION SET
07/17/2024

REV. DATE DESCRIPTION
08/07/2023 LANDMARK SET
02/12/2024 BID SET
04/26/2024 LPC SUBMISSION



PROFESSIONAL IN CHARGE: Michael L. Wilson, P.E.
DRAWN BY: PCE
CHECKED BY: AIS

PROJECT NUMBER:
23013

SHEET TITLE:
CAPTIVEAIRE
DRAWINGS

SHEET NUMBER:
M-402.00

4 OF 12

DOB NOW Filing #: B00919546-51

FIRE SYSTEM INFORMATION - JOB#6055673

FIRE SYSTEM NO	TAG	TYPE	SIZE	MAX FP	DESIGN FP	INSTALLATION	
						SYSTEM	LOCATION ON HOOD
1		TANK FS	4.0/4.0	40	28	FIRE CABINET RIGHT	RIGHT, HOOD 1

FIRE SYSTEM PARTS LIST KEY

FIRE SYSTEM NO	TAG	KEY NUMBER - PART DESCRIPTION	QTY BY FACTORY	QTY BY DIST
		0 - 0 - TANK FIRE SUPPRESSION PDST-DISCHARGE PROCEDURE UTILITY CABINET LABEL SHEET.	1	0
		0 - 0 - TANK FIRE SUPPRESSION MAINTENANCE GUIDE UTILITY CABINET LABEL SHEET.	1	0
		0 - 0 - 12-F28021-32144-DT-360 DUCT FIRE THERMOSTAT WITH 12 FOOT WIRE LEADS. ND, CLOSE ON TEMP RISE AT 360°F.	1	0
		0 - 0 - 32-00002 QUIK SEAL - 1/2" (UL).	1	0
		0 - 0 - 4429K153 1/2" MALE NPT TO 1/2" FEMALE NPT ELBOW, BRASS.	2	0
		0 - 0 - 4429K422 1/2" X 1/4" BRASS REDUCING BUSHING.	1	0
		0 - 0 - 79525 1/2" 90 PRO-PRESS ELBOW WITH 1/2" NPT FEMALE CONNECTION, VIEGA.	1	0
		0 - 0 - 79580 1/2" X 1/2" PRO-PRESS TEE X 1/2" NPT FEMALE CONNECTION, VIEGA.	2	0
		0 - 0 - 87-120042-001 SECONDARY ACTUATOR VALVE (SVA) - SINGLE ACTUATOR, REQUIRES PRIMARY RELEASE ACTUATOR, TANK FIRE SUPPRESSION.	1	0
		0 - 0 - 87-120045-001 HOSE, SECONDARY ACTUATOR HOSE, 7.5' BRAIDED STAINLESS STEEL, TANK FIRE SUPPRESSION.	1	0
		0 - 0 - 87-300001-001 TANK - PRESSURIZED TANK USED FOR TANK FIRE SUPPRESSION.	2	0
		0 - 0 - 87-300030-001 PRIMARY ACTUATOR KIT (PAK) - ACTUATOR AND RELEASE SOLENOID ASSEMBLY, DNE NEEDED PER FIRE SYSTEM, SUPERVISED, TANK FIRE SUPPRESSION.	1	0
		0 - 0 - 87-300152-001 HARDWARE, SVA BOLTS, TANK FIRE SUPPRESSION.	8	0
		0 - 0 - 9055455PC PRO PRESS 1/2 PRESS X PRESS 90 ELBOW LD.	6	0
		0 - 0 - 9097200PC PRO PRESS PC611 1/2 PRESS TEE LD.	5	0
		0 - 0 - 98694A115 HARDWARE, DATANKLOCK LOCKING BRACKET SQUARE NUTS 5/16" ZINC, TANK FIRE SUPPRESSION.	4	0
		0 - 0 - A0034332 JUNCTION BOX FOR MANUAL PULL STATION. 1.5" DEEP BACK BOX, RED COLOR.	1	0
		0 - 0 - A31484 1/4" NPT SCHRADER VALVE AND CAP, JB INDUSTRIES. 1/4" FLARE X 1/4" MPT HALF UNION. USED ON TANK SERVICE PORT.	1	0
		0 - 0 - B1145 3/8" BLACK IRDN 90 ELL.	2	0
		0 - 0 - DATANKLOCK DISCHARGE ADAPTER TANK LOCKING PLATE FOR FIRE SYSTEM TANK INSTALLATION IN UTILITY CABINETS, TANK FIRE SUPPRESSION.	2	0
		0 - 0 - TANK STRAP TANK STRAP - USED FOR TANK FIRE SUPPRESSION.	6	0
		0 - 0 - TFS-UCTANKBRACKET TANK BRACKET FOR FIRE SYSTEM TANK INSTALLATION IN UTILITY CABINETS, TANK FIRE SUPPRESSION.	2	0
		0 - 0 - WK-283952-000 DISCHARGE ADAPTER, TANK FIRE SUPPRESSION.	2	0
		16 - 16 - 79210 1/2" X 3/8" NPT MALE ADAPTER, VIEGA.	6	0
		16 - 16 - DL-F NOZZLE - TANK PROTECTION APPLIANCE COVERAGE NOZZLE (INCLUDES METAL BLOW OFF CAP, LANYARD, USED WITH CHROME-PLATED PIPE).	6	0
		26 - 26 - QSA-3/8 QUIK SEAL - 3/8" (UL).	6	0
		34 - 34 - A0034331 24VDC SINGLE ACTION MANUAL ACTUATION DEVICE (PUSH/PULL STATION) WITH PROTECTIVE COVER, DNE (D) NORMALLY OPEN CONTACT, RED COLOR.	1	0

REVISIONS	
DESCRIPTION	DATE

CAPTIVEAIRE

Highwoods Group

4641 Paragon Park Rd., Raleigh, NC, 27616 PHONE: (919) 875-0420 FAX: 9198759577 EMAIL: reg40@captiveaire.com

CHIPOTLE GREENPOINT #4927
BROOKLYN, NY, 11222

DATE: 11/28/2023
DWG.#: 6055673
DRAWN BY: JMB-40
SCALE: 3/4" = 1'-0"
MASTER DRAWING

SHEET NO.
2

2023-DB#3/P#1-4

HOOD SHOP DRAWING PRODUCED BY
MANUFACTURER - FOR REFERENCE ONLY

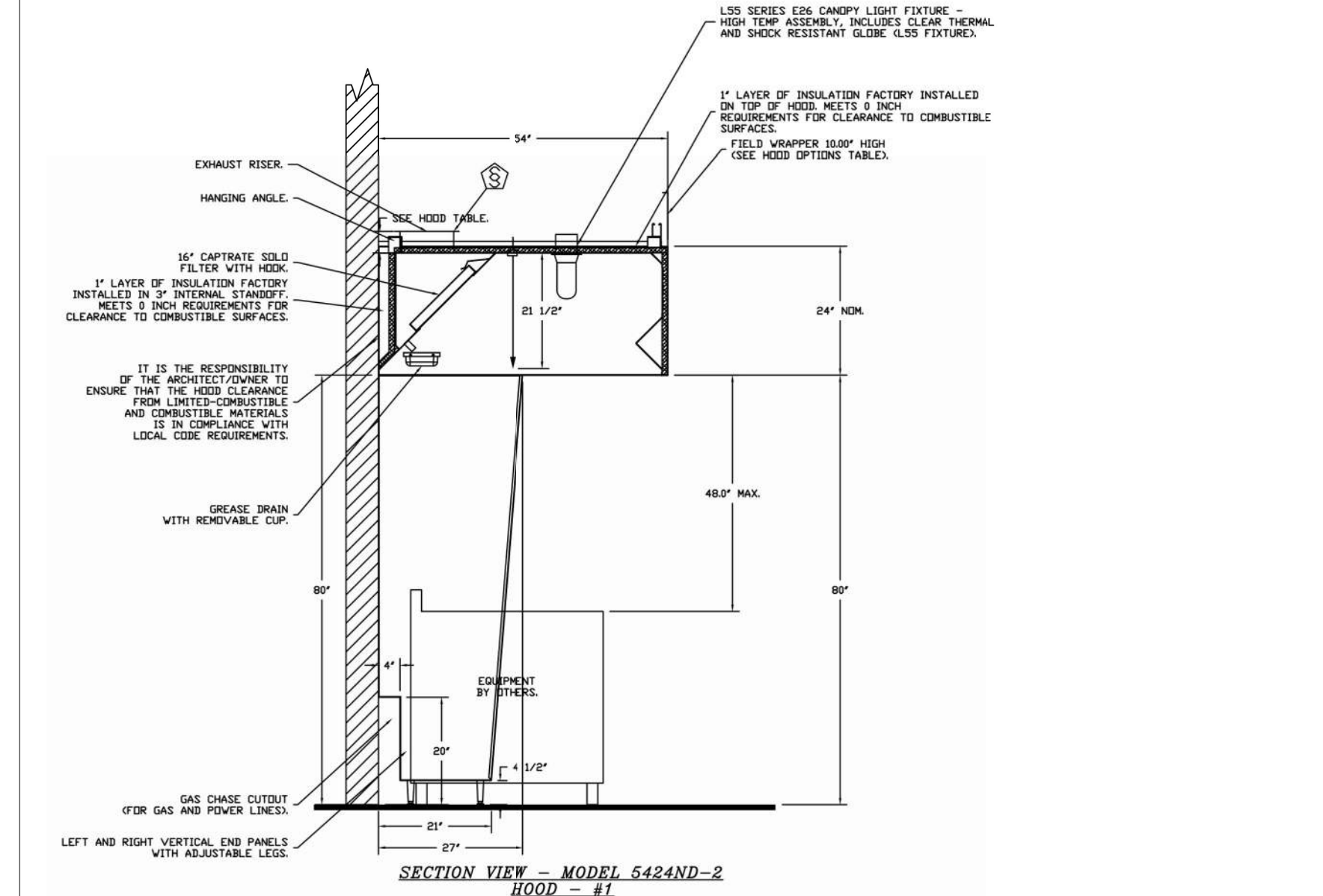
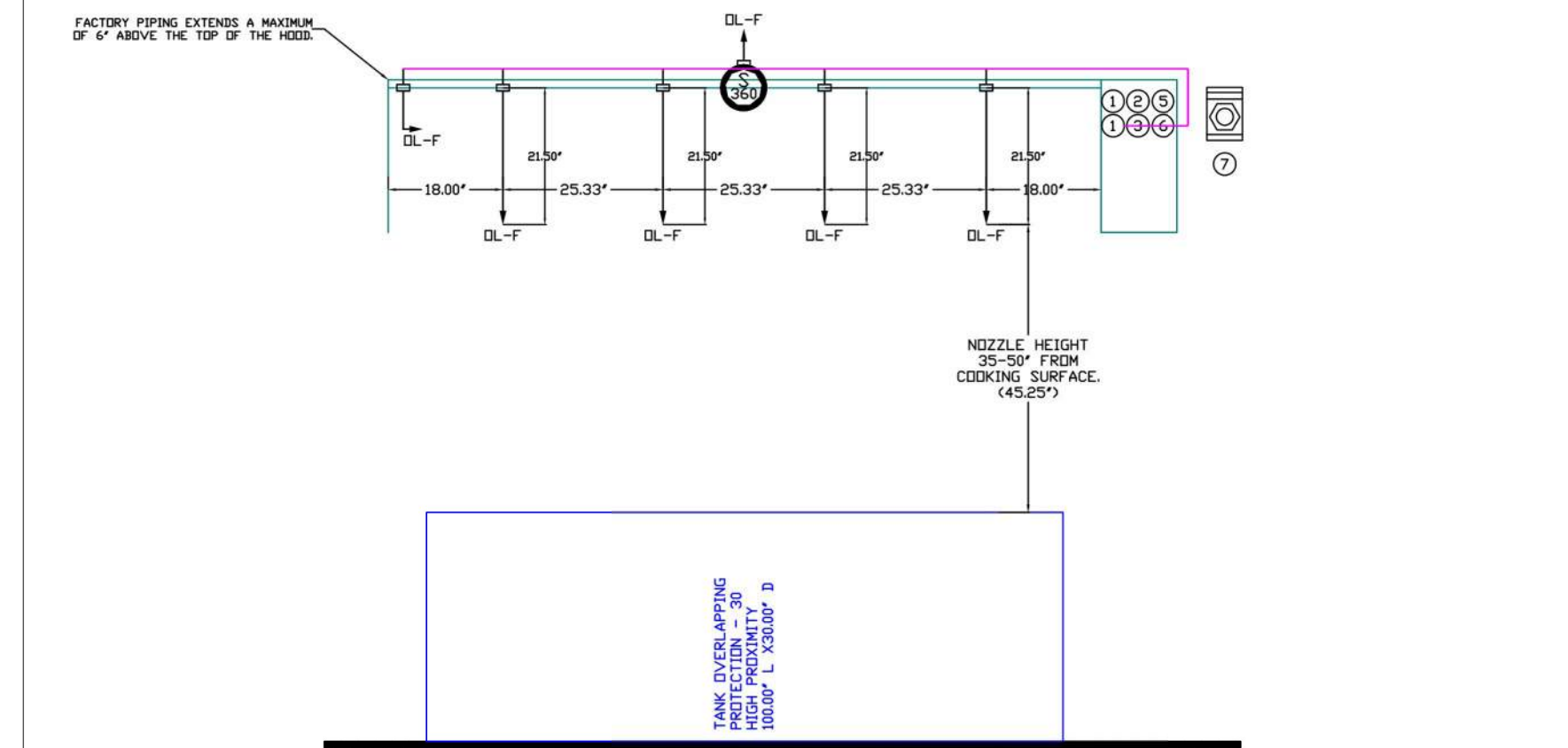
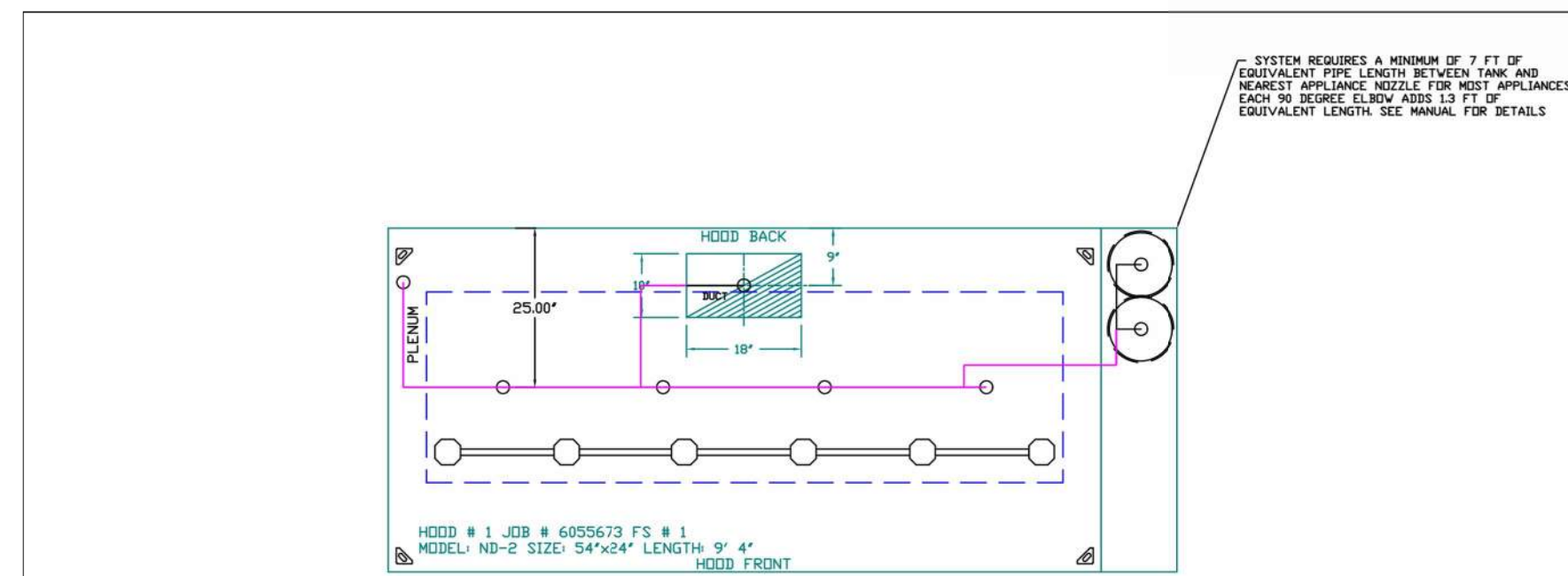

NOTES

- FIELD PIPE DROPS AS SHOWN
- PIPING, ELBOWS, TEES, AND NOZZLES SUPPLIED BY CAS
- FIELD INSTALLED DROPP: FACTORY WILL PROVIDE QTY 2 60IN LONG PIECES OF CHROME PLATED PIPING SHIPPED LOOSE TO BE FIELD-INSTALLED.
- SHIP LOOSE DROPP: FACTORY WILL PROVIDE THE EXACT CHROME PIPE LENGTH NEEDED SHIPPED LOOSE TO BE FIELD-INSTALLED.
- RELOCATE NOZZLES IF FLOW PATTERN IS BLOCKED BY SHELIVING, SALAMANDERS, ETC.
- OVERLAPPING COVERAGE SHALL NOT BE USED ON ANY APPLIANCE WITH AN OBSTRUCTION.
- IF APPLICABLE, EXTENDED PRE-PIPED DROPPS ARE SHIPPED LOOSE.
- FACTORY PIPING EXTENDS A MAXIMUM OF 6" ABOVE THE TOP OF THE HOOD.
- APPLIANCE DIMENSIONS LISTED REPRESENT THE COOKING SURFACE SIZE, NOT THE OVERALL APPLIANCE SIZE.
- THIS FIRE SYSTEM COMPLIES WITH UL 300 REQUIREMENTS.
- DL-F NOZZLE PART NUMBER REPLACES 3070-3/6H-10-SS
- DL-F NOZZLE PART NUMBER REPLACES 3070-3/6H-10-SS
- JOB #: 6055673
- JOB NAME: CHIPOTLE GREENPOINT #4927.
- SYSTEM SIZE: TANK-SP-2 DESIGN FP: 28, MAXIMUM FP: 40
- HOOD # 1 9' 4.00' LONG x 54' WIDE x 24" HIGH
- RISER # 1 SIZE: 10" x 18"
- HOOD # 1 METAL BLOW-OFF CAPS INCLUDED.
- HEAVY-DUTY APPLIANCES (RATED 600°F) WILL REQUIRE AN ADDITIONAL DOWNSTREAM FIRESTAT IN THE EVENT THAT THE DUCTWORK CONTAINS ANY HORIZONTAL RUNS OVER 25 FT IN LENGTH.
- MEDIUM TO LIGHT-DUTY APPLIANCES (RATED 450°F) WILL NOT REQUIRE ANY ADDITIONAL DOWNSTREAM DETECTION.

LEGEND - FIRE CABINET TANK SYSTEM

- 4 GALLON TANK.
- PRIMARY ACTUATOR RELEASE.
- SECONDARY ACTUATOR RELEASE.
- PRESSURE SUPERVISION SWITCH.
- PRIMARY HOSE ASSEMBLY.
- SECONDARY HOSE ASSEMBLY.
- REMOTE MANUAL ACTUATION DEVICE.

INCLUDES FIELD INSTALLATION AND HOOKUP DURING NORMAL BUSINESS HOURS BY CERTIFIED INSTALLERS ONLY IN THE LOCATION NOTED ABOVE. TWO SITE VISITS ONLY ONE VISIT TO SET PULL STATION & SYSTEM HOOKUP AND ONE VISIT FOR ONE TEST. ADDITIONAL VISITS WILL RESULT IN ADDITIONAL CHARGES. ONE MECHANICAL OR ELECTRICAL GAS VALVE PER SYSTEM AT A MAXIMUM SIZE OF 2" PERMIT AND SYSTEM TEST. EXCLUDES: UNION LABOR & PREVAILING WAGE LABOR & WAGES WILL BE ADDED IF APPLICABLE, GAS VALVE INSTALLATION, ELECTRICAL HOOKUP AND CONNECTIONS, HANGING OF FIRE CABINET, SHUNT TRIP, HANDHELD EXTINGUISHER(S), ON-SITE RE-PIPPING DUE TO EQUIPMENT LAYOUT CHANGES.

REVISIONS	
DESCRIPTION	DATE

CAPTIVE

Highwoods Group

4841 Paragon Park Rd., Raleigh, NC 27616 PHONE: (919) 875-0420 FAX: 9198750577 EMAIL: rpg40@captiveaire.com

CHIPOTLE GREENPOINT #4927
BROOKLYN, NY, 11222

DATE: 11/28/2023
DWG.#: 6055673
DRAWN BY: JMB-40
SCALE: 1/2" = 1'-0"
MASTER DRAWING

SHEET NO. 3

Consultant:
Polaris
Consulting Engineers, PC
214 W. Main Street, Suite 208
Moorestown, NJ 08057
(856) 778-5400

COPYRIGHT 2023
THIS DRAWING IS AN INSTRUMENT OF SERVICE AND AS SUCH REMAINS THE PROPERTY OF CHIPOTLE MEXICAN GRILL, INC. PERMISSION FOR USE OF THIS DOCUMENT IS LIMITED AND CAN BE EXTENDED ONLY BY WRITTEN AGREEMENT WITH CHIPOTLE MEXICAN GRILL, INC.



STORE NO.: 31-4637
GREENPOINT
885 MANHATTAN AVE
BROOKLYN, NY
11222

CONSTRUCTION SET
07/17/2024

REV. DATE	DESCRIPTION
08/07/2023	LANDMARK SET
02/12/2024	BID SET
04/26/2024	LPC SUBMISSION

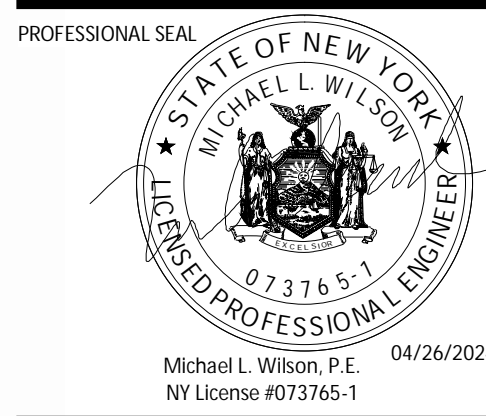

PROFESSIONAL IN CHARGE: Michael L. Wilson, P.E.
DRAWN BY: PCE
CHECKED BY: AIS
PROJECT NUMBER:
23013
SHEET TITLE:

CAPTIVEAIRE
DRAWINGS

SHEET NUMBER:
M-403.00
5 OF 12

DOB NOW Filing #: 800919546-51

2023-DB#3/P#1-4

HOOD SHOP DRAWING PRODUCED BY
MANUFACTURER - FOR REFERENCE ONLY

Consultant:
Polaris
Consulting Engineers, PC
214 W. Main Street, Suite 208
Moorestown, NJ 08057
(856) 778-5400

COPYRIGHT 2023
THIS DRAWING IS AN INSTRUMENT OF SERVICE AND AS SUCH REMAINS THE PROPERTY OF CHIPOTLE MEXICAN GRILL, INC. PERMISSION FOR USE OF THIS DOCUMENT LIMITED AND CAN BE EXTENDED ONLY BY WRITTEN AGREEMENT WITH CHIPOTLE MEXICAN GRILL, INC.



STORE NO.: 31-4637
GREENPOINT
885 MANHATTAN AVE
BROOKLYN, NY
11222

CONSTRUCTION SET
07/17/2024

REV. DATE DESCRIPTION
08/07/2023 LANDMARK SET
02/12/2024 BID SET
04/26/2024 LPC SUBMISSION

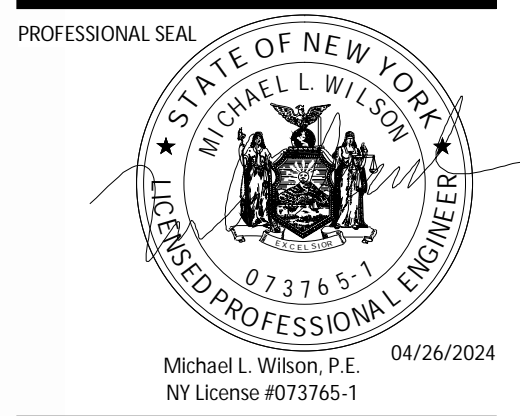

PROFESSIONAL IN CHARGE: Michael L. Wilson, P.E.
DRAWN BY: PCE
CHECKED BY: AIS

PROJECT NUMBER:
23013

SHEET TITLE:
CAPTIVEAIRE
DRAWINGS

SHEET NUMBER:

M-404.00
6 OF 12

DOB NOW Filing #: B00919546-51

REVISIONS	
DESCRIPTION	DATE

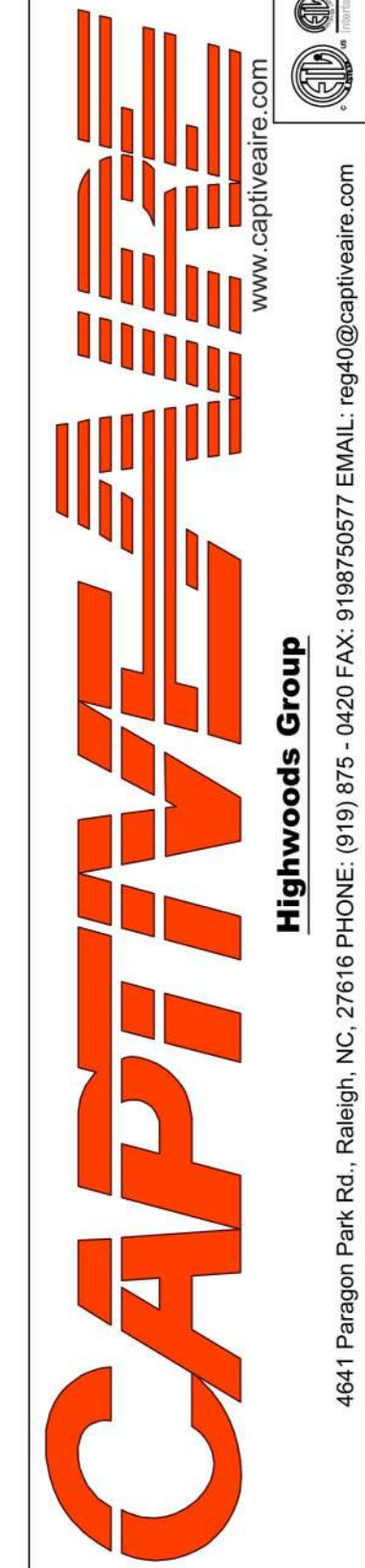

CHIPOTLE GREENPOINT #4927
BROOKLYN, NY, 11222

DATE: 11/28/2023
DWG.#: 6055673
DRAWN BY: JMB-40
SCALE: 3/4" = 1'-0"
MASTER DRAWING

SHEET NO.
4

EXHAUST FAN INFORMATION - JOB#6055673

FAN UNIT NO	TAG	QTY	FAN UNIT MODEL #	MANUFACTURER	CFM	ESP	RPM	MOTOR ENCL	HP	BHP	PHASE	VOLT	FLA	DISCHARGE VELOCITY	WEIGHT (LBS)	SONES
1	EF-1	1	DUBSHFA	CAPTIVEAIRE	1900	1.200	1474	TEAD-ECM	1.000	0.5800	1	115	11.6	601 FPM	93	14.1
2	EF-2	1	DR12HFA	CAPTIVEAIRE	150	0.500	1172	TEAD-ECM	0.250	0.0720	1	115	2.9		50	5
3	EF-3	1	DR10HFA	CAPTIVEAIRE	50	0.250	980	TEAD-ECM	0.166	0.0190	1	115	1.9		49	1.7

FAN OPTIONS

FAN UNIT NO	TAG	QTY	DESCRIPTION
1	EF-1	1	GREASE BOX
		1	REMOVE HINGE KIT LABEL FROM THE FAN BASE
		1	ECM WIRING PACKAGE - PWM SIGNAL FROM ECPM03 PREWIRE (TELCO MOTOR), CCW ROTATION
2	EF-2	1	2 YEAR PARTS WARRANTY
		1	ECM WIRING PACKAGE - EXHAUST - MANUAL DR 0-10VDC REFERENCE SPEED CONTROL -MSC- (TELCO), CCW ROTATION
		1	12-BDD DAMPER
3	EF-3	1	2 YEAR PARTS WARRANTY
		1	ECM WIRING PACKAGE - MANUAL DR 0-10VDC REFERENCE SPEED CONTROL -RTC- (TELCO MOTOR), CCW ROTATION
		1	12-BDD DAMPER

FAN ACCESSORIES

FAN UNIT NO	TAG	EXHAUST			SUPPLY			
		GREASE CUP	GRAVITY DAMPER	WALL MOUNT	SIDE DISCHARGE	GRAVITY DAMPER	MOTORIZED DAMPER	WALL MOUNT
1	EF-1	YES						
2	EF-2		YES					
3	EF-3		YES					

CURB ASSEMBLIES

NO	DN FAN	TAG	WEIGHT	ITEM	SIZE
1	# 1	EF-1	32 LBS	CURB	23.000"W X 23.000"L X 20.000"H VENTED.
2	# 2	EF-2	31 LBS	CURB	17.500"W X 17.500"L X 26.000"H.
3	# 3	EF-3	16 LBS	CURB	17.500"W X 17.500"L X 12.000"H.

FAN #1 DUBSHFA - EXHAUST FAN (EF-1)

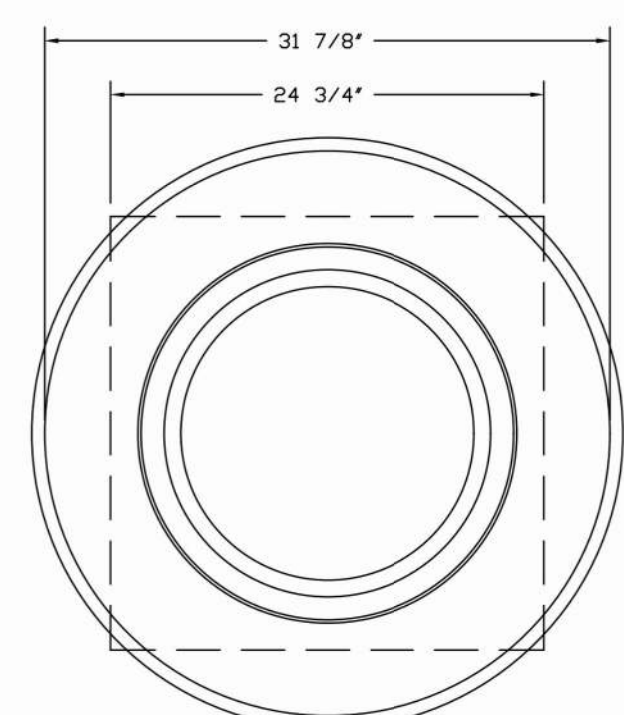
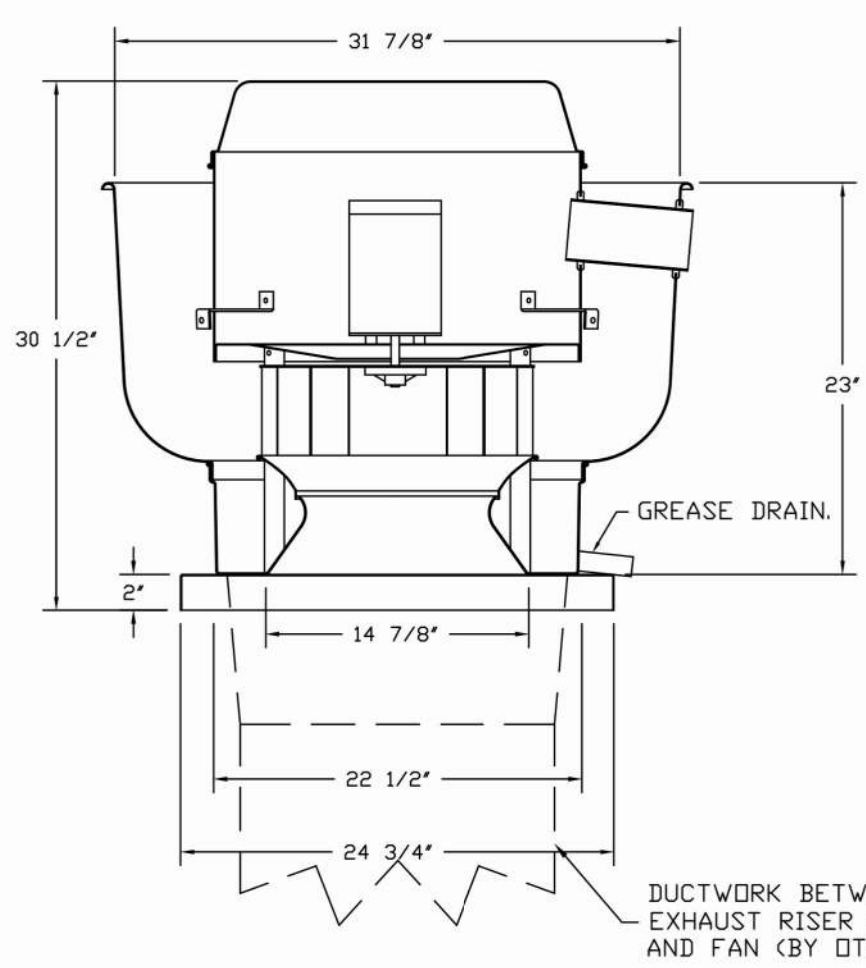

FEATURES:

- DIRECT DRIVE CONSTRUCTION (NO BELTS/PULLEYS).
- ROOF MOUNTED FANS.
- RESTAURANT MODEL.
- UL705 AND UL762 AND UL-C-5645
- VARIABLE SPEED CONTROL.
- INTERNAL WIRING.
- THERMAL OVERLOAD PROTECTION (SINGLE PHASE).
- HIGH HEAT OPERATION 300°F (149°C).
- GREASE CLASSIFICATION TESTING.
- NEMA 3R SAFETY DISCONNECT SWITCH.

NORMAL TEMPERATURE TEST
EXHAUST FAN MUST OPERATE CONTINUOUSLY WHILE EXHAUSTING AIR AT 300°F (149°C) UNTIL ALL FAN PARTS HAVE REACHED THERMAL EQUILIBRIUM, AND WITHOUT ANY DETERIORATING EFFECTS TO THE FAN WHICH WOULD CAUSE UNSAFE OPERATION.

ABNORMAL FLARE-UP TEST
EXHAUST FAN MUST OPERATE CONTINUOUSLY WHILE EXHAUSTING BURNING GREASE VAPORS AT 600°F (316°C) FOR A PERIOD OF 15 MINUTES WITHOUT THE FAN BECOMING DAMAGED TO ANY EXTENT THAT COULD CAUSE AN UNSAFE CONDITION.

OPTIONS

- GREASE BOX.
- REMOVE HINGE KIT LABEL FROM THE FAN BASE.
- ECM WIRING PACKAGE - PWM SIGNAL FROM ECPM03 PREWIRE (TELCO MOTOR), CCW ROTATION.
- 2 YEAR PARTS WARRANTY.

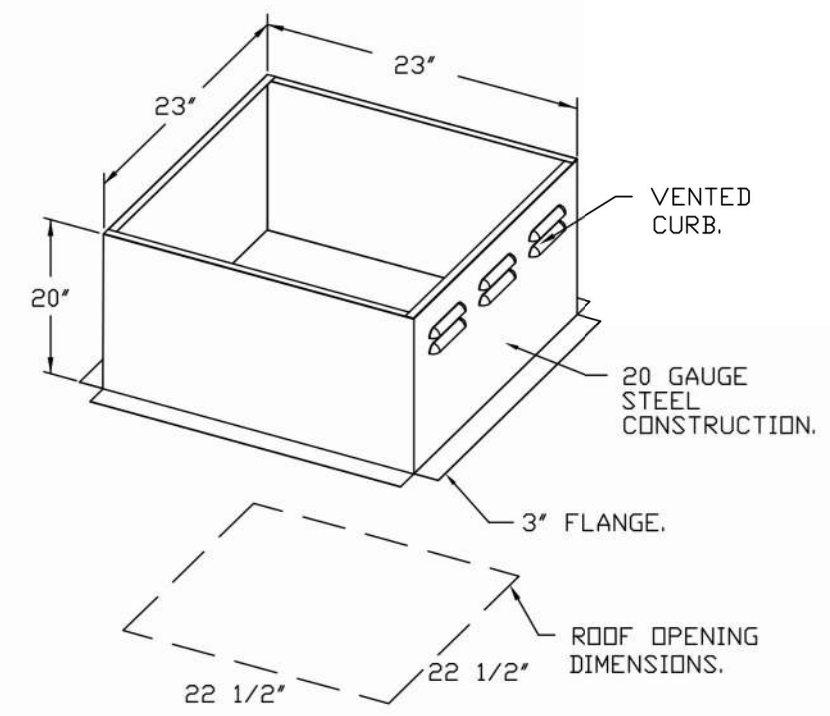

2023-DB#3/P#1-4

HOOD SHOP DRAWING PRODUCED BY
MANUFACTURER - FOR REFERENCE ONLY

Consultant:



214 W. Main Street, Suite 208
Moorestown, NJ 08057
(856) 778-5400

COPYRIGHT 2023
THIS DRAWING IS AN INSTRUMENT OF SERVICE AND AS SUCH REMAINS THE PROPERTY OF CHIPOTLE MEXICAN GRILL, INC. PERMISSION FOR USE OF THIS DOCUMENT IS LIMITED AND CAN BE EXTENDED ONLY BY WRITTEN AGREEMENT WITH CHIPOTLE MEXICAN GRILL, INC.



CHIPOTLE MEXICAN GRILL, INC.
PO BOX 182566
COLUMBUS, OH 43218-2566
TELEPHONE: (614) 318-2400
INTERNET: WWW.CHIPOTLE.COM

STORE NO.: 31-4637
GREENPOINT
885 MANHATTAN AVE
BROOKLYN, NY
11222

CONSTRUCTION SET
07/17/2024

REV. DATE DESCRIPTION
08/07/2023 LANDMARK SET
02/12/2024 BID SET
04/26/2024 LPC SUBMISSION

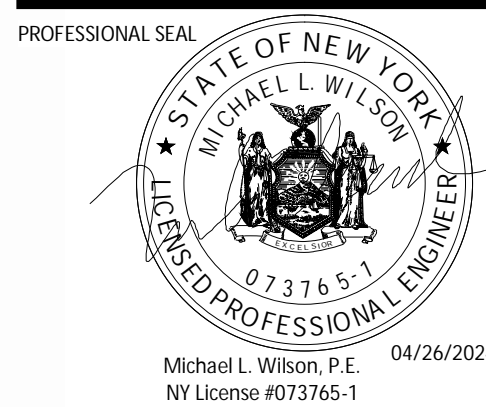

PROFESSIONAL IN CHARGE: Michael L. Wilson, P.E.

DRAWN BY: PCE

CHECKED BY: AIS

PROJECT NUMBER:
23013

SHEET TITLE:
CAPTIVEAIRE
DRAWINGS

SHEET NUMBER:
M-405.00
7 OF 12

DOB NOW Filing #: B00919546-51

REVISIONS	
DESCRIPTION	DATE

CAPTIVEAIRE
Highwoods Group
4641 Paragon Park Rd., Raleigh, NC, 27616 PHONE: (919) 975-0420 FAX: 9199750577 EMAIL: rep040@captivaire.com

CHIPOTLE GREENPOINT #4927
BROOKLYN, NY, 11222

DATE: 11/28/2023

DWG.#:
6055673

DRAWN BY:
JMB-40

SCALE:
3/4" = 1'-0"

MASTER DRAWING

SHEET NO.
5

FAN #2 DR12HFA - EXHAUST FAN (EF-2)

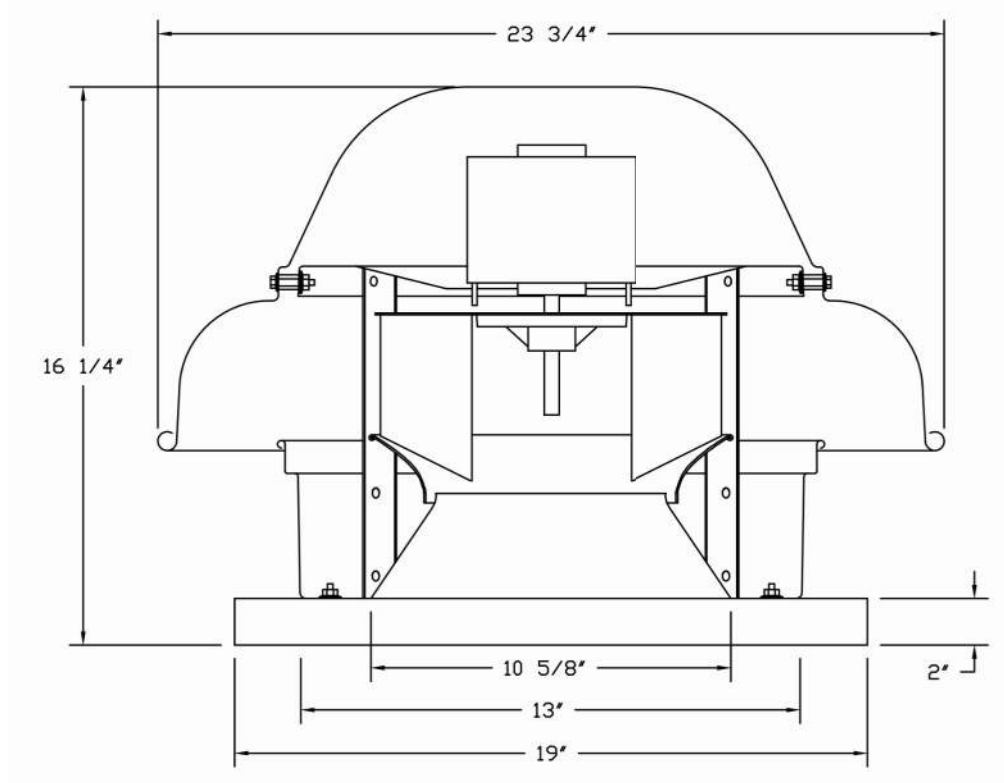

- FEATURES:**
- DIRECT DRIVE CONSTRUCTION (NO BELTS/PULLEYS).
 - ROOF MOUNTED FANS.
 - UL705.
 - SAFETY DISCONNECT.
 - STANDARD BIRD SCREEN.
 - SPEED CONTROL.
 - THERMAL OVERLOAD PROTECTION (SINGLE PHASE).

- OPTIONS:**
- ECM WIRING PACKAGE - EXHAUST - MANUAL DR 0-10VDC REFERENCE SPEED CONTROL -MSC- (TELCO), CCW ROTATION.
 - 1 12-BDD DAMPER.
 - 2 YEAR PARTS WARRANTY.

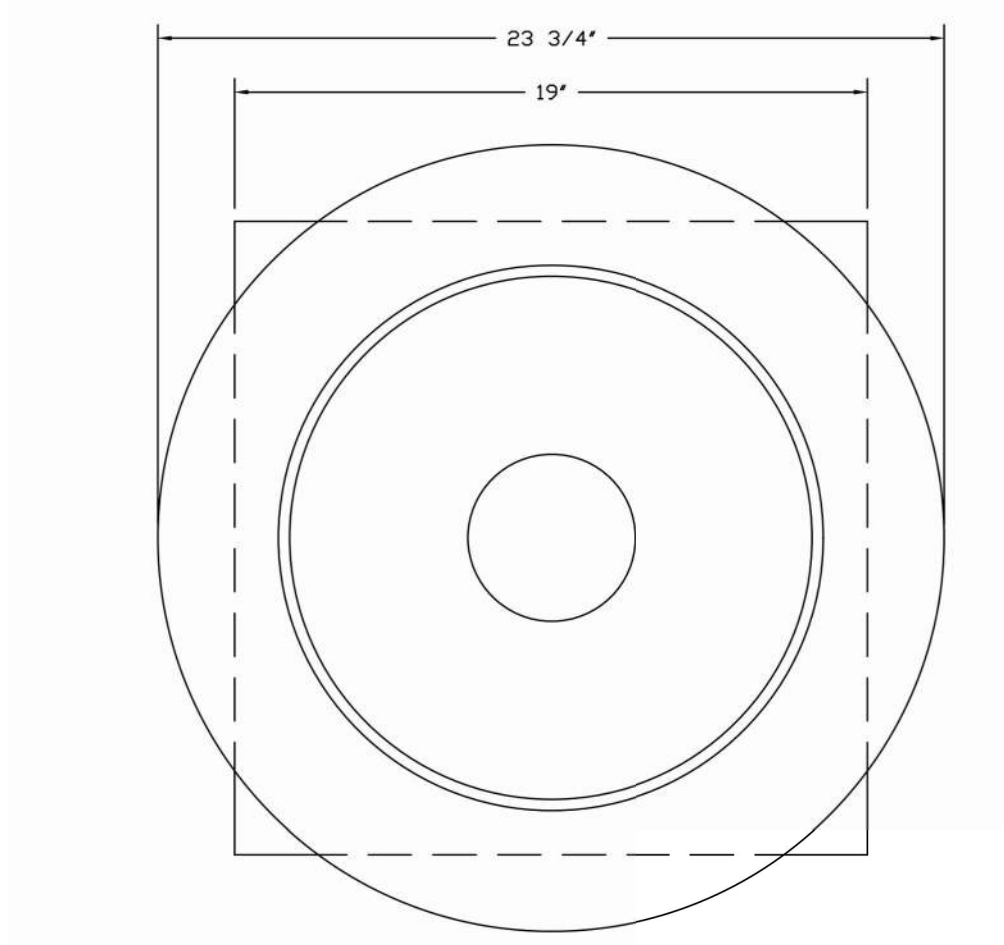

TOP VIEW

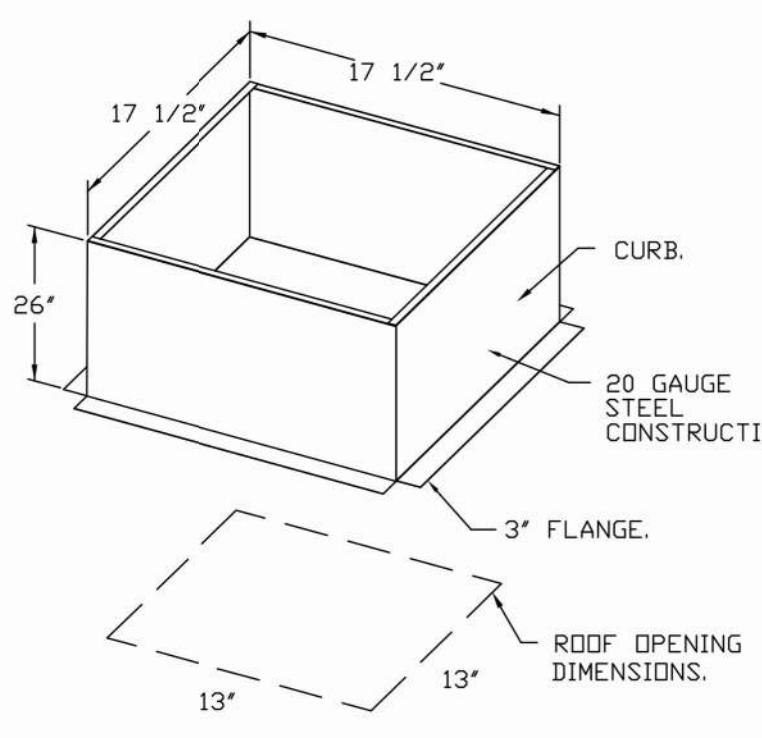

FAN #3 DR10HFA - EXHAUST FAN

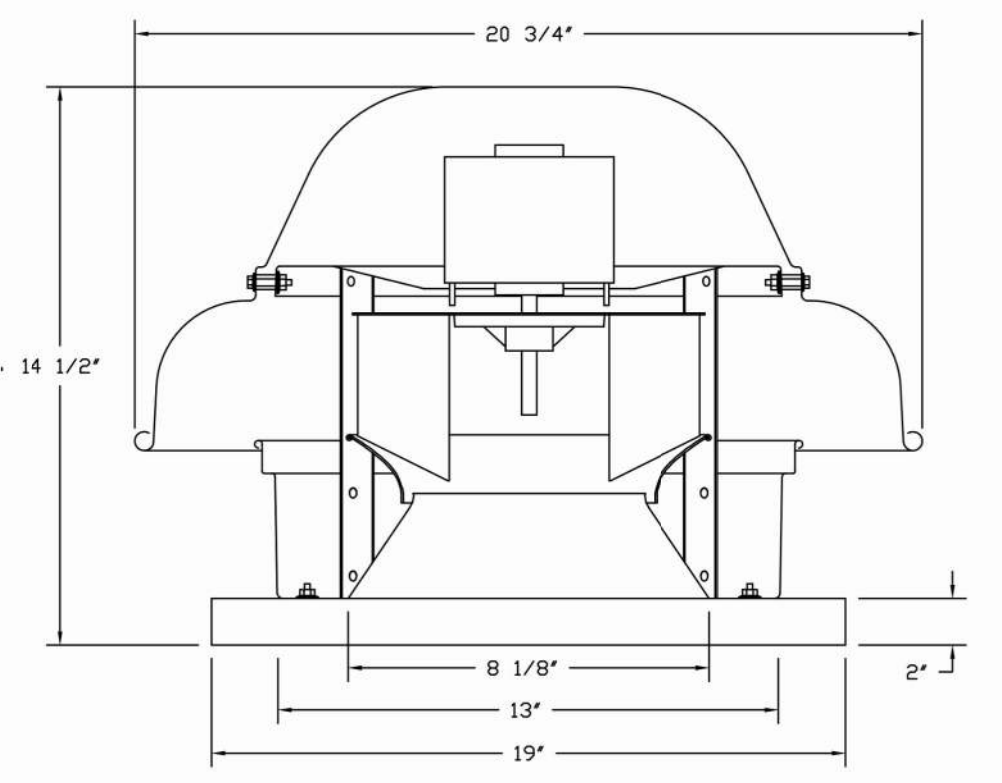

- FEATURES:**
- DIRECT DRIVE CONSTRUCTION (NO BELTS/PULLEYS).
 - ROOF MOUNTED FANS.
 - UL705.
 - SAFETY DISCONNECT.
 - STANDARD BIRD SCREEN.
 - SPEED CONTROL.
 - THERMAL OVERLOAD PROTECTION (SINGLE PHASE).

- OPTIONS:**
- ECM WIRING PACKAGE - MANUAL DR 0-10VDC REFERENCE SPEED CONTROL -MSC- (TELCO MOTOR), CCW ROTATION.
 - 1 12-BDD DAMPER.
 - 2 YEAR PARTS WARRANTY.

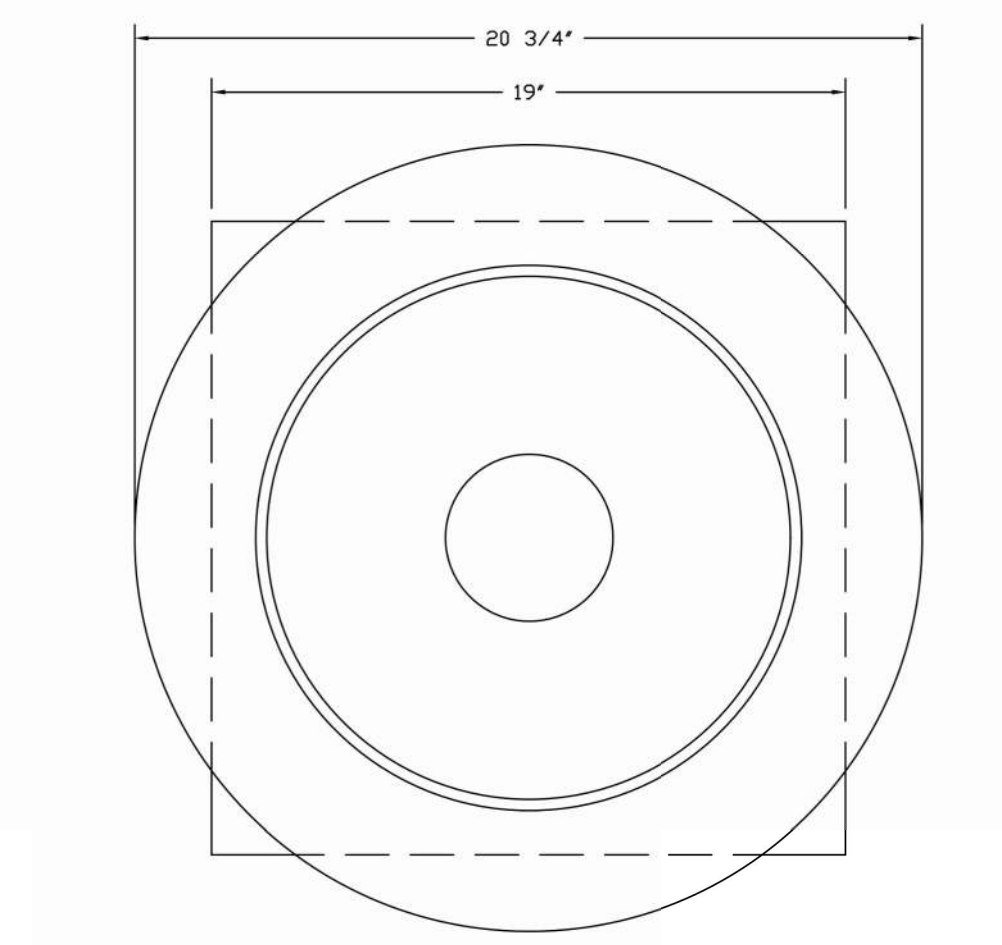

TOP VIEW

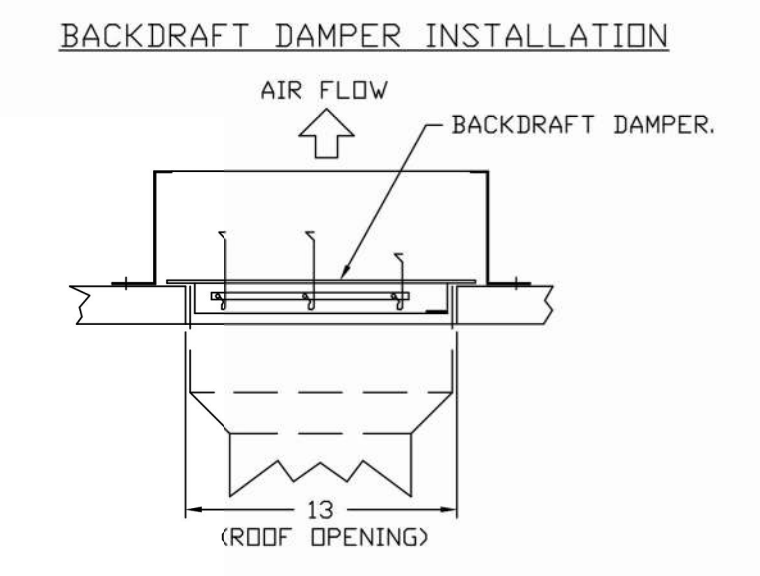
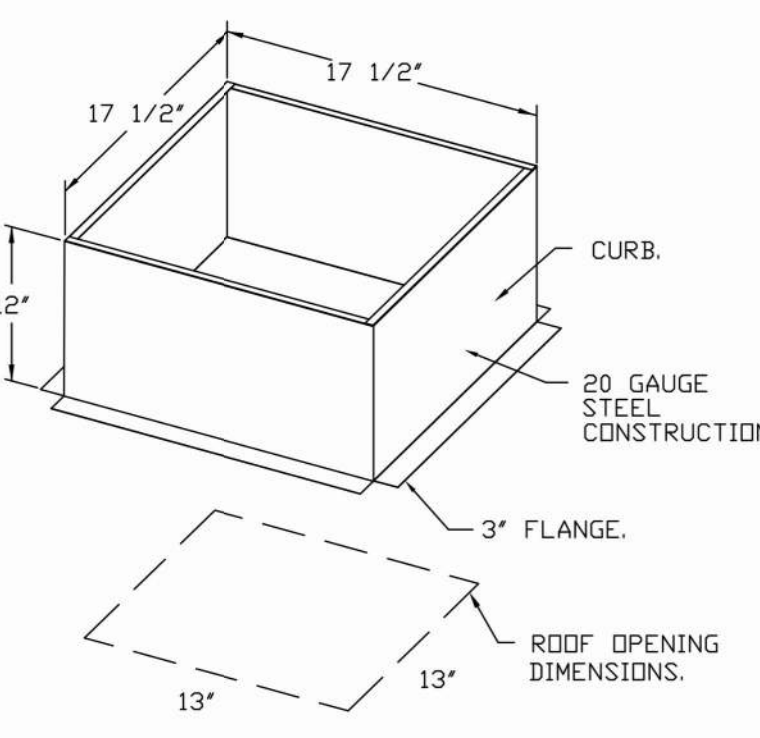
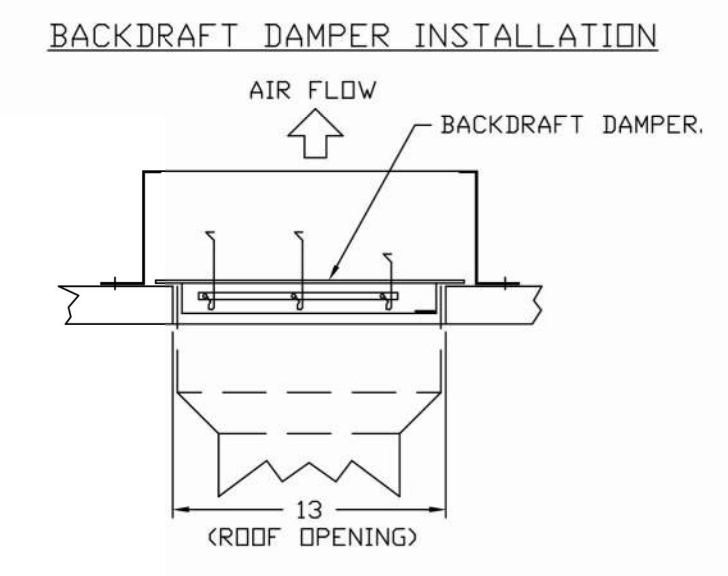

2023-DB#3/P#1-4

HOOD SHOP DRAWING PRODUCED BY
MANUFACTURER - FOR REFERENCE ONLY

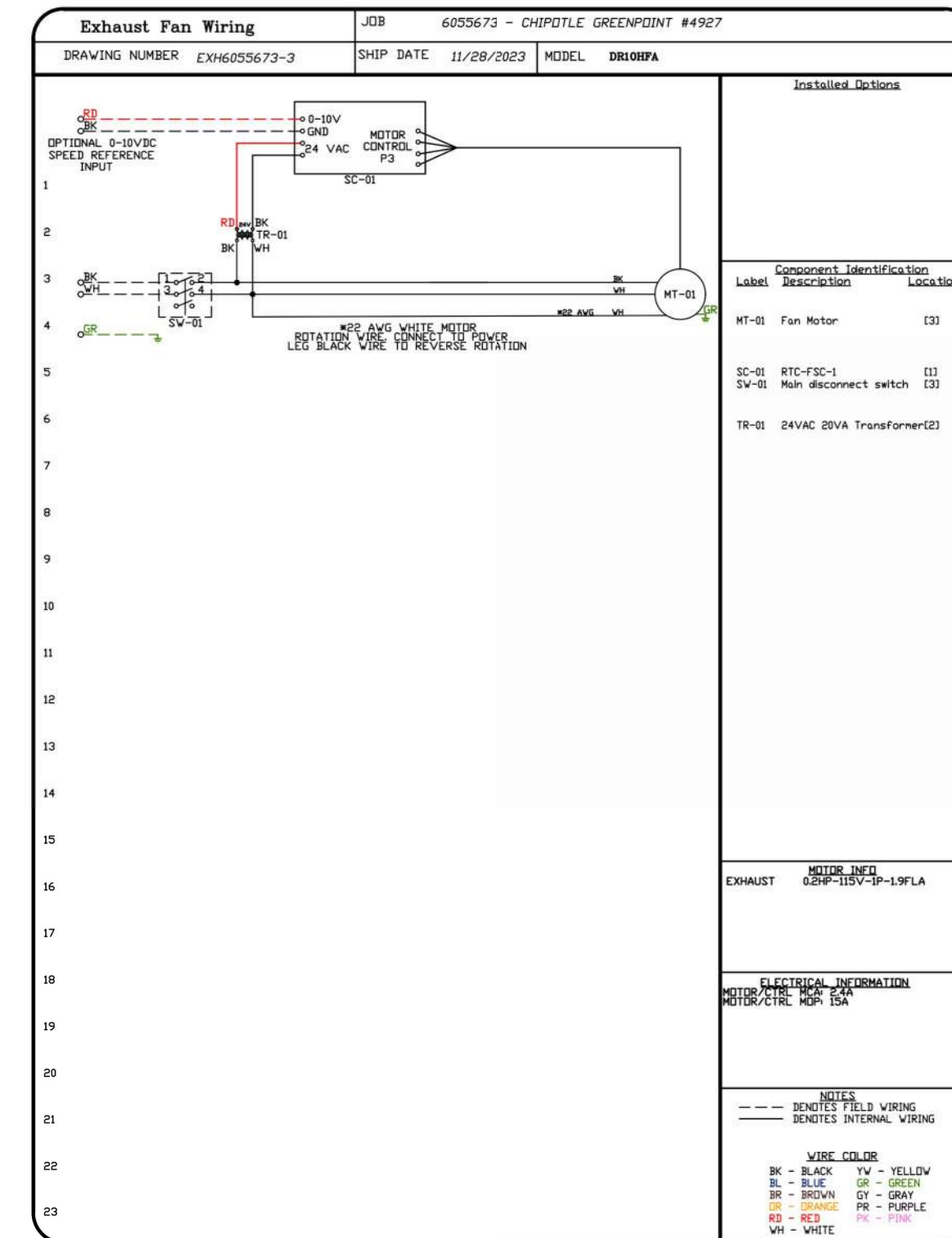
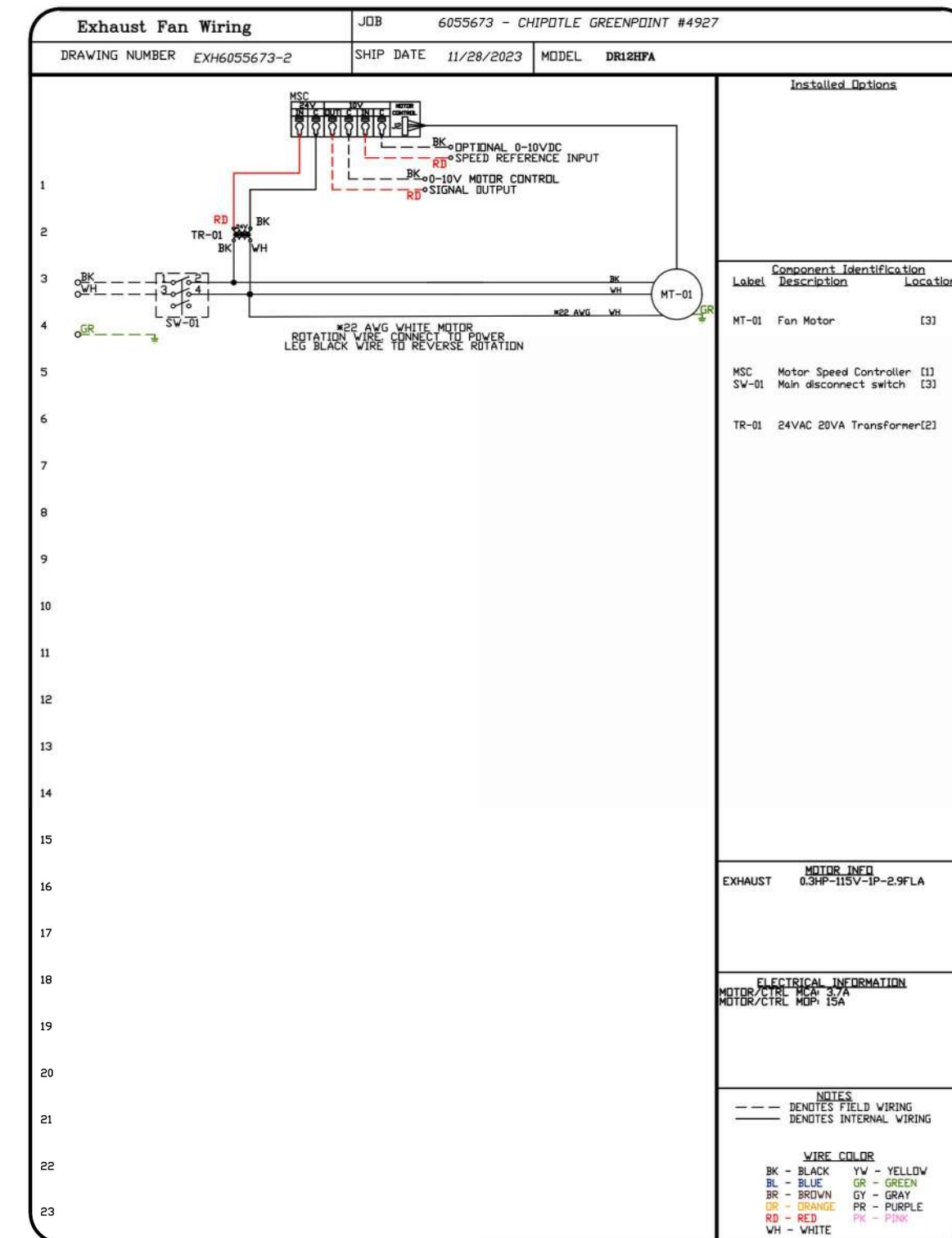
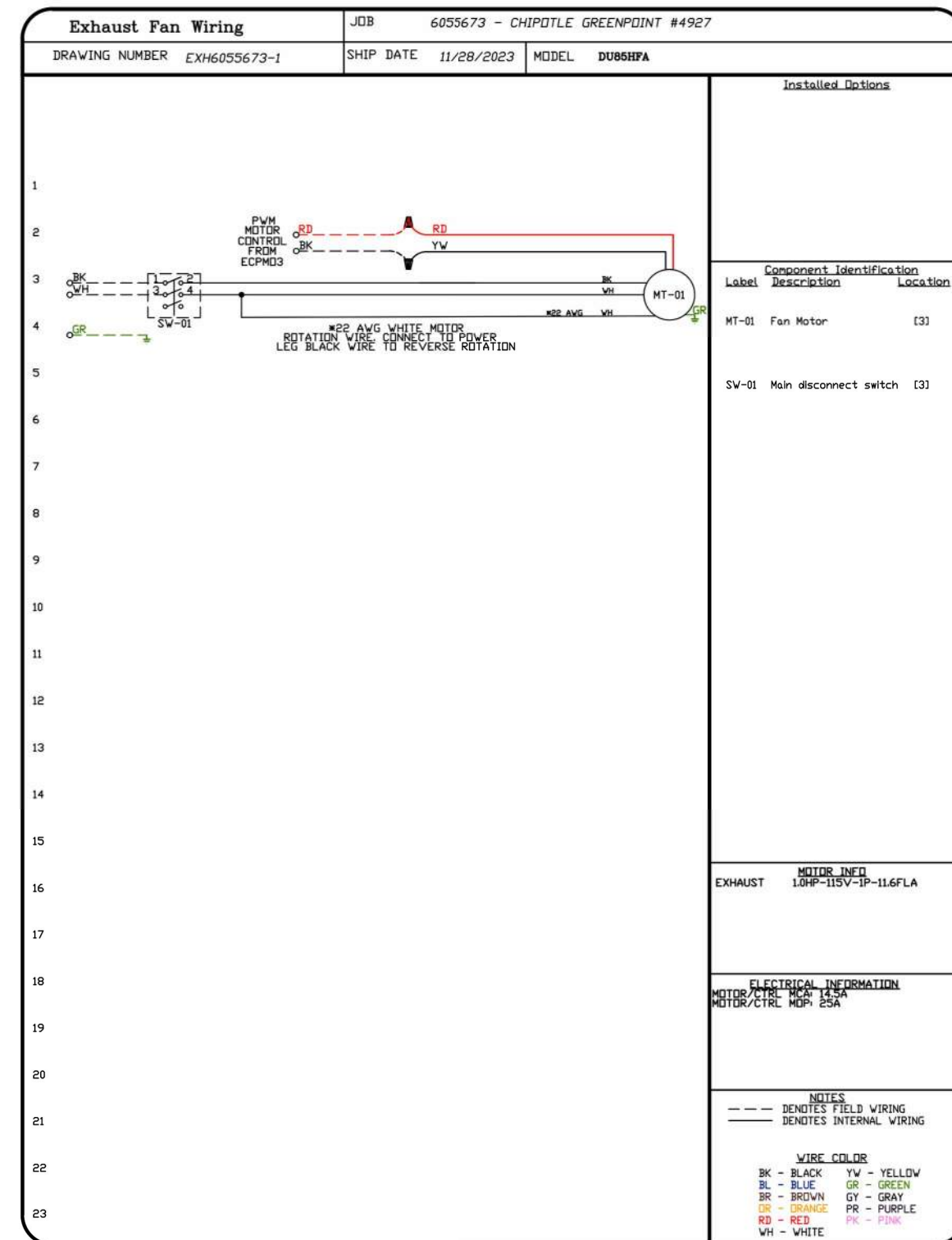

REVISIONS	
DESCRIPTION	DATE

Highwoods Group
www.captiveair.com
4641 Parragon Park Rd., Raleigh, NC 27616 PHONE: (919) 875-0420 FAX: 9198750577 EMAIL: rpg40@captiveair.com

CHIPOTLE GREENPOINT #4927
BROOKLYN, NY, 11222

DATE: 11/28/2023
DWG.#: 6055673
DRAWN BY: JMB-40
SCALE: 3/4" = 1'-0"
MASTER DRAWING

SHEET NO. 6

Consultant:
Polaris
Consulting Engineers, PC
214 W. Main Street, Suite 208
Moorestown, NJ 08057
(856) 778-5400

COPYRIGHT 2023
THIS DRAWING IS AN INSTRUMENT OF SERVICE AND AS SUCH REMAINS THE PROPERTY OF CHIPOTLE MEXICAN GRILL, INC. PERMISSION FOR USE OF THIS DOCUMENT IS LIMITED AND CAN BE EXTENDED ONLY BY WRITTEN AGREEMENT WITH CHIPOTLE MEXICAN GRILL, INC.

CHIPOTLE MEXICAN GRILL, INC.
PO BOX 182566
COLUMBUS, OH 43218-2566
TELEPHONE: (614) 318-2400
INTERNET: WWW.CHIPOTLE.COM

STORE NO.: 31-4637
GREENPOINT
885 MANHATTAN AVE
BROOKLYN, NY
11222

CONSTRUCTION SET
07/17/2024
REV. DATE DESCRIPTION
08/07/2023 LANDMARK SET
02/12/2024 BID SET
04/26/2024 LPC SUBMISSION

PROFESSIONAL SEAL
STATE OF NEW YORK
MICHAEL L. WILSON
REGISTERED PROFESSIONAL ENGINEER
0237651
Michael L. Wilson, P.E.
NY License #073765-1
04/26/2024

PROFESSIONAL IN CHARGE: Michael L. Wilson, P.E.
DRAWN BY: PCE
CHECKED BY: AIS
PROJECT NUMBER:
23013
SHEET TITLE:
CAPTIVEAIRE
DRAWINGS
SHEET NUMBER:
M-406.00
8 OF 12
DOB NOW Filing #: B00919546-S1

2023-DB#3/P#1-4

HOOD SHOP DRAWING PRODUCED BY
MANUFACTURER - FOR REFERENCE ONLY

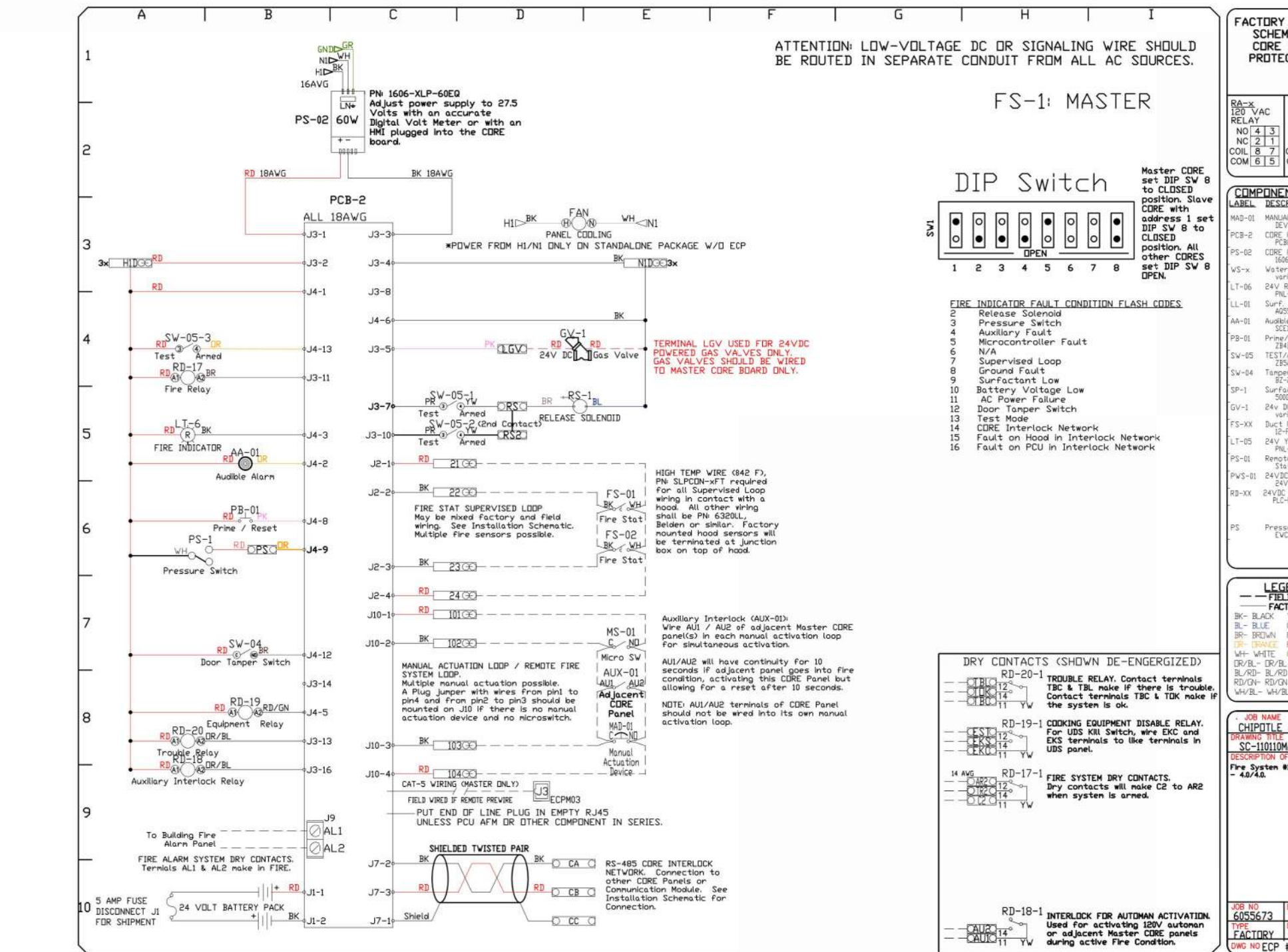
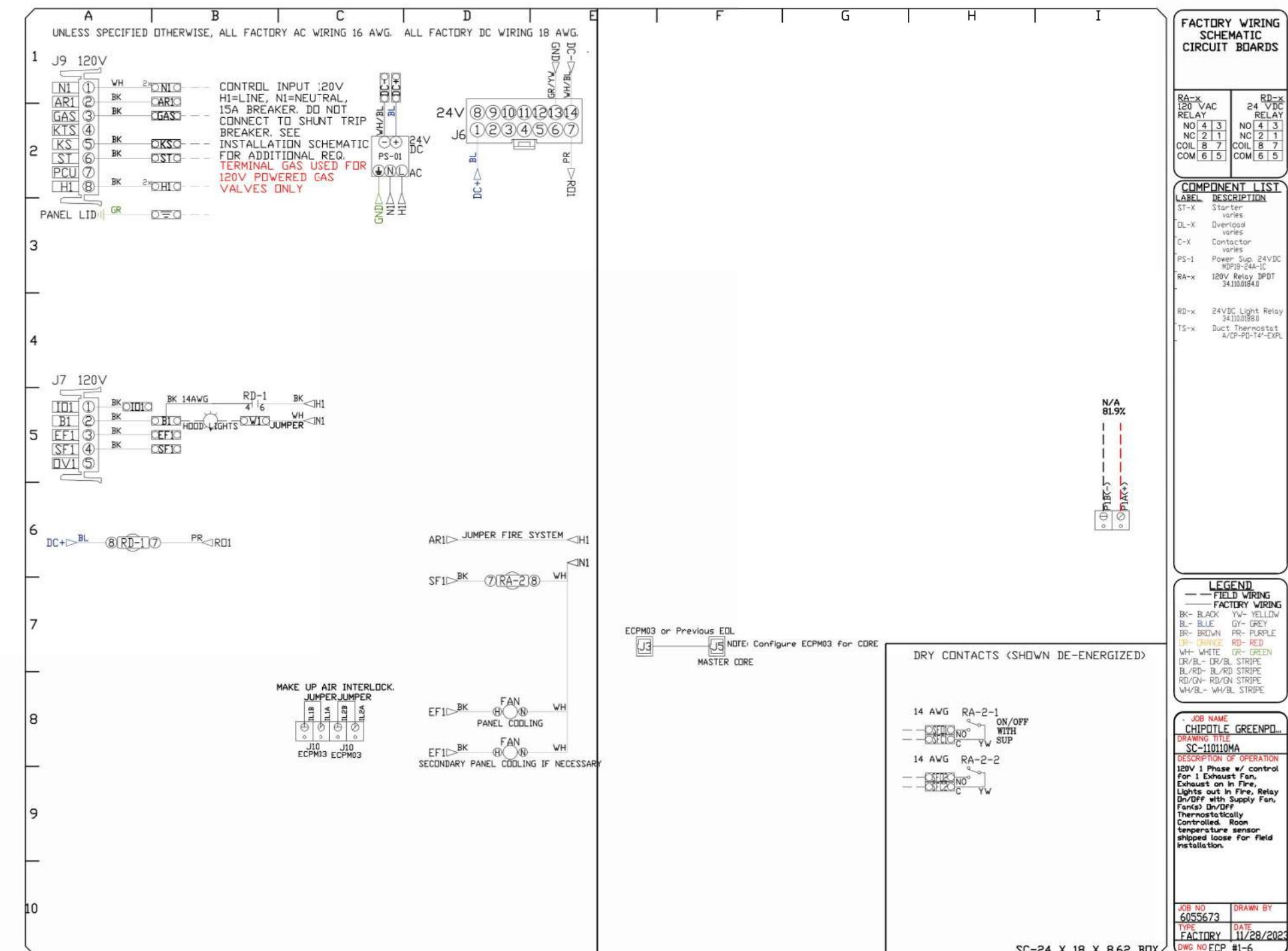
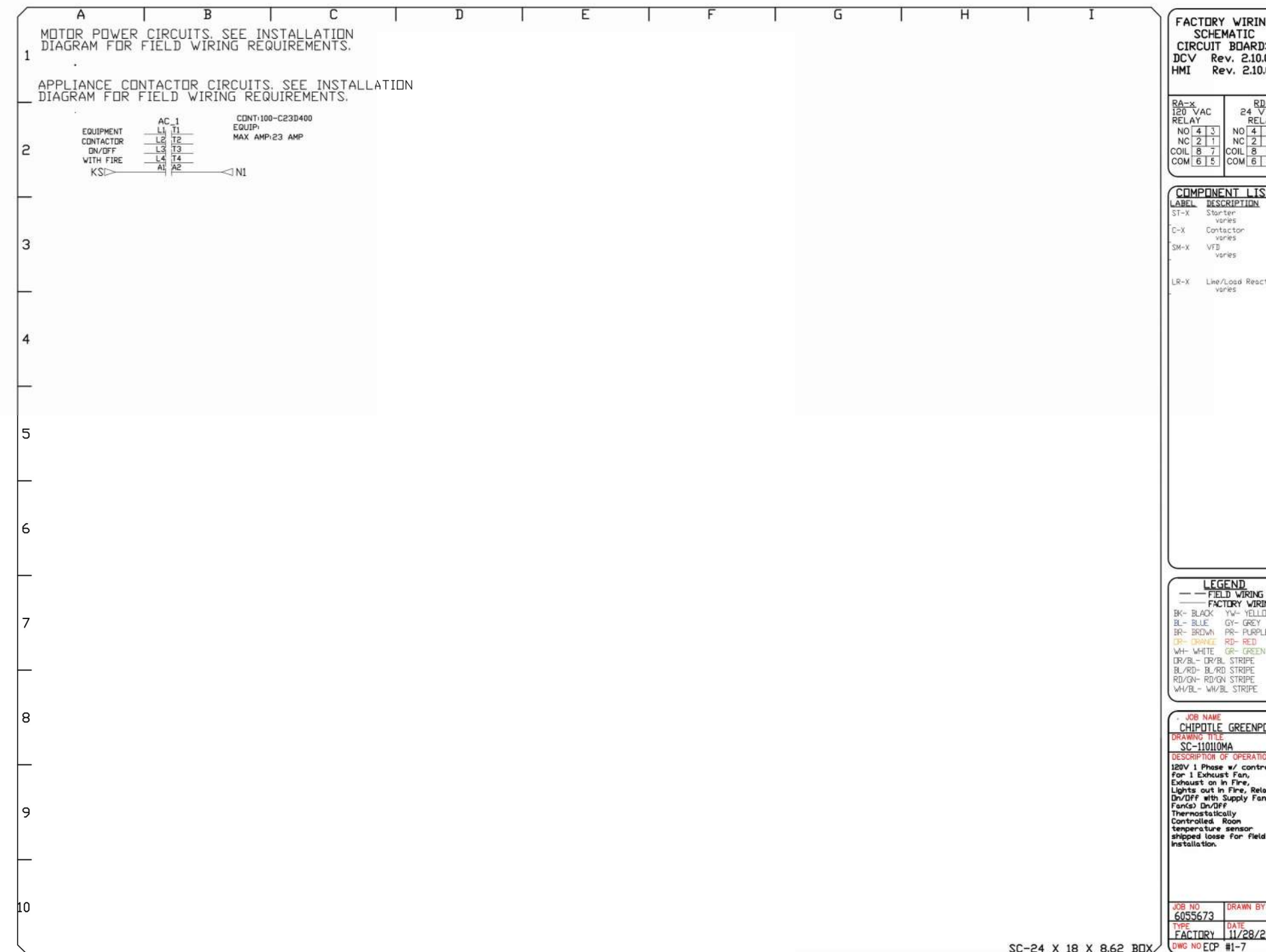
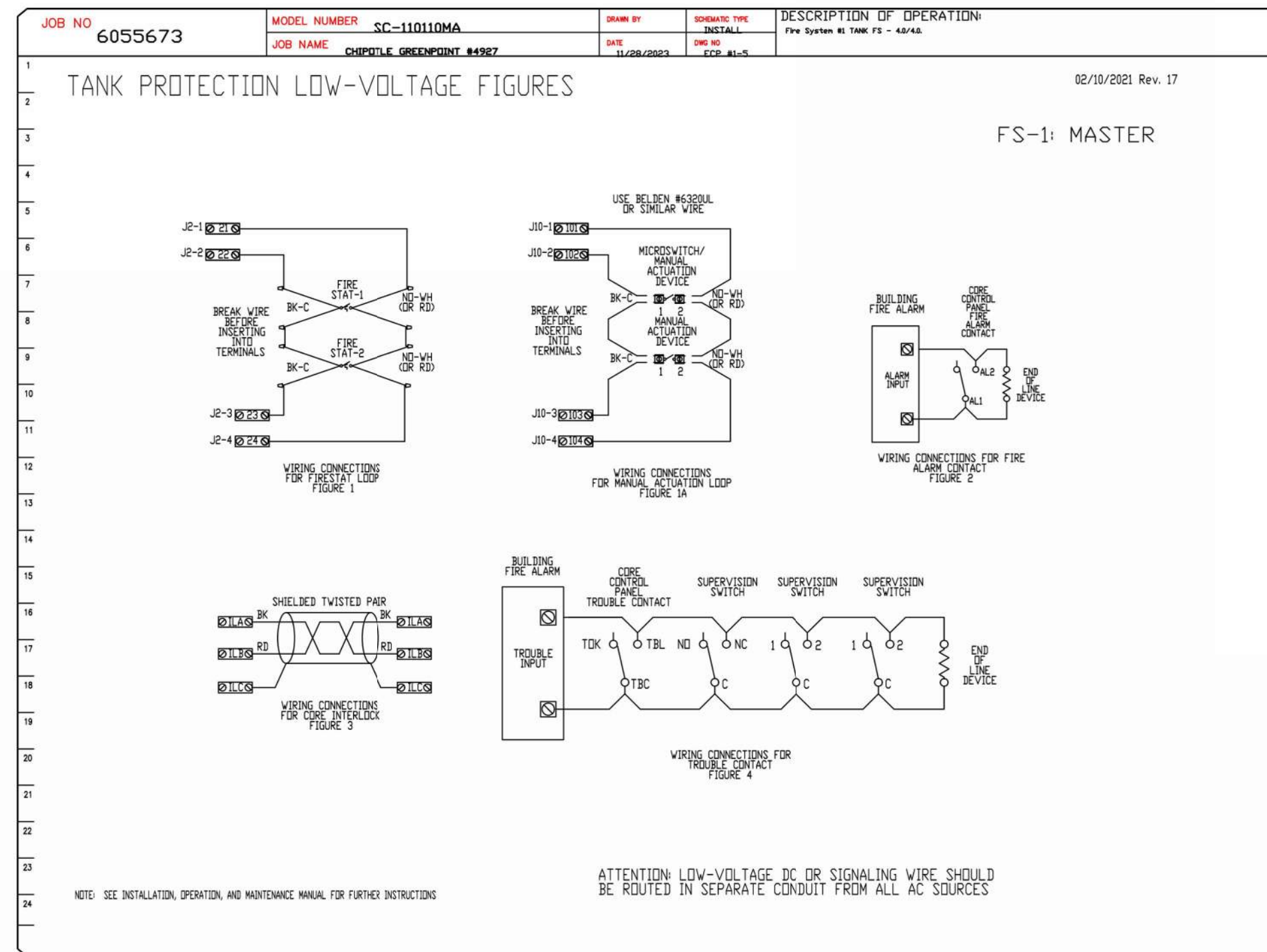

REVISIONS

NO.	DESCRIPTION	DATE

CHIPOTLE GREENPOINT #4927

BROOKLYN, NY, 11222

DATE: 11/28/2023

DWG.#: 6055673

DRAWN BY: JMB-40

SCALE: 3/4" = 1'-0"

MASTER DRAWING

SHEET NO. 8

Consultant:

Polaris
Consulting Engineers, PC

214 W. Main Street, Suite 208
Moorestown, NJ 08057
(856) 778-5400

COPYRIGHT 2023
THIS DRAWING IS AN INSTRUMENT OF SERVICE AND AS SUCH REMAINS THE PROPERTY OF CHIPOTLE MEXICAN GRILL, INC. PERMISSION FOR USE OF THIS DOCUMENT IS LIMITED AND CAN BE EXTENDED ONLY BY WRITTEN AGREEMENT WITH CHIPOTLE MEXICAN GRILL, INC.



STORE NO.: 31-4637

GREENPOINT
885 MANHATTAN AVE
BROOKLYN, NY
11222

CONSTRUCTION SET
07/17/2024

REV. DATE DESCRIPTION
08/07/2023 LANDMARK SET
02/12/2024 BID SET
04/26/2024 LPC SUBMISSION

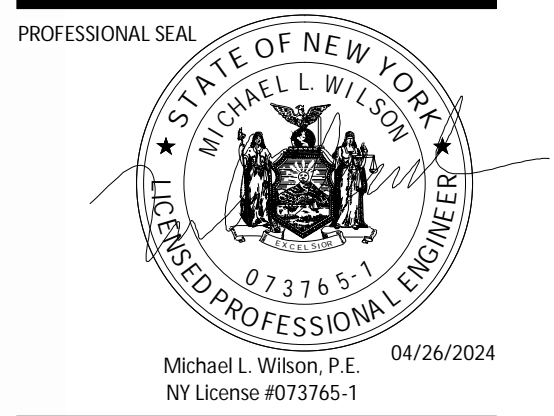

PROFESSIONAL IN CHARGE: Michael L. Wilson, P.E.
CHECKED BY: AIS

PROJECT NUMBER:
23013

SHEET TITLE:
CAPTIVEAIRE DRAWINGS

SHEET NUMBER:
M-408

2023-DB#3/P#1-4

NYCECC 2020 - TABLE C403.2.10: MINIMUM PIPE INSULATION THICKNESS							
FLUID OPERATING TEMPERATURE RANGE AND USAGE (°F)	INSULATION CONDUCTIVITY		NOMINAL PIPE OR TUBE SIZE (in.)				
	CONDUCTIVITY Btu-in / (hr-ft ² -°F)	MEAN RATING TEMPERATURE (°F)	< 1.0	1.0 < 1.5	1.5 < 4.0	4.0 to < 8.0	8.0 and up
> 350	0.32 - 0.34	250	4.5	5.0	5.0	5.0	5.0
251 - 350	0.29 - 0.32	200	3.0	4.0	4.5	4.5	4.5
201 - 250	0.27 - 0.30	150	2.5	2.5	2.5	3.0	3.0
141 - 200	0.25 - 0.29	125	1.5	1.5	2.0	2.0	2.0
105 - 140	0.21 - 0.28	100	1.0	1.0	1.5	1.5	1.5
40 - 60	0.21 - 0.27	75	0.5	0.5	1.0	1.0	1.0
< 40	0.20 - 0.26	50	0.5	1.0	1.0	1.0	1.5

DUCT INSULATION
PER SECTION C403.11.1 OF THE 2020 NYC ENERGY CONSERVATION CODE, ALL SUPPLY & RETURN DUCTS & PLENUMS SHALL BE INSULATED IN THE FOLLOWING MANNER:
<ul style="list-style-type: none"> - LOCATED IN UNCONDITIONED SPACES: MINIMUM OF R-6 INSULATION - LOCATED OUTSIDE THE BUILDING: MINIMUM OF R-8 INSULATION (CLIMATE ZONES 1-4) AND R-12 INSULATION (CLIMATE ZONES 5-8) - LOCATED WITHIN A BUILDING ENVELOPE ASSEMBLY: SEPARATED FROM THE BUILDING EXTERIOR, UNCONDITIONED, OR EXEMPT SPACE BY A MINIMUM OF R-8 INSULATION (CLIMATE ZONES 1-4) AND R-12 INSULATION (CLIMATE ZONES 5-8)

DUCTWORK INSULATION SPEC

6. DUCTWORK INSULATION

- a. ALL NEW AND EXISTING CONCEALED SHEET METAL SUPPLY DUCTWORK (AND RETURN DUCTWORK IN UNCONDITIONED SPACES) SHALL BE INSULATED WITH 2" THICK FLEXIBLE DUCT INSULATION, WITH A MINIMUM R VALUE OF 6, WITH REINFORCED FOIL FACED, FLAME RESISTANT, ALUMINUM FOIL VAPOR BARRIER SIMILAR TO KNAUF FRIENDLY FEEL DUCT WRAP WITH ECOSE. THE DUCT SIZES SHOWN ON THE FLOOR PLANS ARE CLEAR INSIDE DIMENSIONS. THE SHEET METAL SIZE SHALL BE INCREASED TO ACCOMMODATE THE LINER. INSULATION AND FACING WILL HAVE A COMBINED FLAME SPREAD RATING NO GREATER THAN 25 AND SMOKE DEVELOPED RATING NOT EXCEEDING 50. ALL INSULATION SHALL BE SECURED WITH DUCT ADHESIVE AND SEAMS SEALED BY TWO-INCH SEALING LIP WITH ADHESIVE AND FASTENED WITH 16 GAUGE RUST RESISTANT WIRE OR FIBERGLASS CORD ON 12" CENTERS. ON DUCTS OVER 24" WIDE, WELDED PINS AND CLIPS SHALL BE USED ON THE UNDERSIDE FOR FASTENING INSULATION.
- b. FRESH AIR INTAKE, MIXED AIR DUCTWORK AND LOUVER BLANK-OFF PANELS SHALL BE INSULATED WITH RIGID DUCT INSULATION 2" THICK WITH A MINIMUM R VALUE OF 8, WITH WHITE VINYL FOIL BARRIER FACING SIMILAR TO KNAUF ECLIPSE DUCTBOARD WITH ECOSE. INSULATION AND FACING WILL HAVE A COMBINED FLAME SPREAD RATING NO GREATER THAN 25 AND SMOKE DEVELOPED RATING NOT EXCEEDING 50. INSULATION SHALL BE IMPALED OVER WELDED PINS WITH CLIPS FIRMLY EMBEDDED INTO INSULATION. ALL JOINTS AND CLIPS SHALL BE SEALED WITH MATCHING STRIPS OF VINYL COATED VAPOR BARRIER LAMINATE SIMILAR TO OWENS CORNING 24 ASJ FOR DUCTS.
- c. ALL SEALING TAPE SHALL CONFORM TO UL-181A OR UL-181B WHEN USED AS PRIMARY SEALANT.

ENERGY ANALYSIS (DUCTWORK INSULATION) CLIMATE ZONE 4A

ITEM DESCRIPTION	PROPOSED DESIGN VALUE	CODE PRESCRIBED VALUE
ALL SUPPLY & RETURN DUCTWORK INSIDE BUILDING	R-VALUE > 6	R-VALUE > 6
FRESH AIR INTAKE DUCTWORK	R-VALUE > 8	R-VALUE > 8

NOTES: ALL SEALING TAPE SHALL CONFORM TO UL-181A OR UL-181B WHEN USED AS A PRIMARY SEALANT.

TO THE BEST OF MY KNOWLEDGE, BELIEF AND PROFESSIONAL JUDGEMENT, THESE PLANS AND SPECIFICATIONS ARE IN COMPLIANCE WITH THE 2020 NEW YORK CITY ENERGY CONSERVATION CODE.

REQUIRED INSPECTIONS

SPECIAL INSPECTIONS SHALL BE MADE BY A "SPECIAL INSPECTOR", AN ENGINEER, OR ARCHITECT LICENSED IN NEW YORK STATE WORKING FOR AN APPROVED SPECIAL INSPECTION AGENCY. THE SPECIAL INSPECTOR SHALL MEET THE QUALIFICATIONS REQUIREMENTS AS DEFINED BY THE NYC BUILDING CODE AND ALL RELEVANT MEMORANDA AND DIRECTIVES THAT APPLY TO THIS WORK. ALL INSPECTIONS SHALL BE MADE IN ACCORDANCE WITH CHAPTER 17 OF THE 2022 NYC BUILDING CODE AND THE DEPARTMENT'S SPECIAL INSPECTIONS RULE.

THE SELECTED CONTRACTOR IS RESPONSIBLE FOR ARRANGING FOR AND PERFORMING THE REQUIRED NEW YORK CITY DEPARTMENT OF BUILDINGS SPECIAL INSPECTIONS WITH THE SELECTED EXPEDITOR OF RECORD.

SPECIAL INSPECTIONS ARE REQUIRED FOR:

- a) MECHANICAL SYSTEMS (BC 1704.16)
- b) FINAL INSPECTION UNDER DIRECTIVE 14
- c) ENERGY CODE INSPECTIONS (NYC AND 19CNY5000)
- d) HVAC-R AND SERVICE HEATING EQUIPMENT
- e) HVAC-R AND SERVICE WATER HEATING SYSTEM CONTROLS
- f) HVAC-R AND SERVICE WATER PIPING DESIGN & INSULATION

BUILDING DEPARTMENT NOTES

1. ALL WORK SHALL COMPLY WITH THE APPLICABLE SECTIONS OF THE BUILDING CODE, CITY OF NEW YORK, EFFECTIVE NOVEMBER 7, 2022 AND ALL AMENDMENTS TO DATE, MATERIALS AND EQUIPMENT SUBJECT TO CONTROLLED INSPECTION.
2. MECHANICAL VENTILATION AIR CONDITIONING AND REFRIGERATION: INSPECTION AND TESTS OF THE REQUIRED VENTILATION SYSTEMS AND NOISE CONTROL AS CHAPTER 17 OF THE NEW YORK CITY BUILDING CODE AND CHAPTER 1 OF THE NEW YORK CITY MECHANICAL CODE.
3. THE FOLLOWING WORK ITEMS, COMPONENTS, MATERIALS, CAPACITIES, ETC., SHALL COMPLY WITH THE FOLLOWING CODE REFERENCE.
 - 3.1. DUCT CONSTRUCTION AND SUPPLY INTAKES, EXHAUST AND RELIEF FILTERS AS PER CHAPTER 6 OF THE 2022 NEW YORK CITY MECHANICAL CODE.
 - 3.2. NOISE CRITERIA LEVELS AND TEST PROCEDURE FOR SOUND POWER LEVELS AS PER CHAPTER 9, SECTION 928 OF THE 2022 NEW YORK CITY MECHANICAL CODE.
 - 3.3. ELECTRIC WIRING EQUIPMENT, FIRE CONTROL AND CONTROLS MINIMUM TEMPERATURE TO BE MAINTAINED IN OCCUPIED SPACES DURING HEATING SEASON AS PER NEC.
 - 3.4. 70 DEGREE F WHEN 5 DEGREE OUTSIDE (WITH 15 MPH WIND) AS PER ASHRAE.
4. REFER TO ARCHITECTURAL DRAWING FOR FIRE RATED WALL LOCATIONS AND RATED CONSTRUCTION.
5. THE VENTILATION REQUIREMENTS FOR ALL AREAS COMPLIES WITH THE MINIMUM CODE REQUIREMENTS OF CHAPTER 4 (VENTILATION) OF THE NEW YORK CITY MECHANICAL CODE. THE VENTILATION REQUIREMENTS ARE MADE WITHOUT TAKING ANY CREDIT FOR EXTERIOR WINDOWS AND/OR OPENING IN AIR CONDITIONED AREAS.
6. UPON COMPLETION OF THIS VENTILATION SYSTEM, A TEST SHALL BE CONDUCTED IN THE PRESENCE OF AND DIRECTION OF A LICENSED PROFESSIONAL ENGINEER OR HAVING NOT LESS THAN FIVE (5) YEARS OF EXPERIENCE SUPERVISING INSTALLATION OF VENTILATING SYSTEMS. THE TEST SHALL SHOW COMPLIANCE WITH THE CODE REQUIREMENTS FOR VENTILATION AND THE PROPER FUNCTIONING OF ALL OPERATING DEVICES BEFORE THE SYSTEM IS APPROVED. THE LICENSED PROFESSIONAL ENGINEER OR REGISTERED ARCHITECT WHO CONDUCTS THE TESTS SHALL FILE A CERTIFICATE AS TO WHETHER THE SYSTEM COMPLIES WITH THE APPLICABLE LAWS. HE SHALL ALSO FILE WITH THE CERTIFICATION, A REPORT OF THE TEST. THE TEST AND REPORT SHALL BE MADE IN A MANNER SATISFACTORY TO THE SUPERINTENDENT. A STATEMENT SHALL BE FILED BY THE OWNER OR TENANT IN POSSESSION THAT THE SYSTEM WILL BE KEPT IN CONTINUOUS OPERATION AT ALL TIMES DURING NORMAL OCCUPANCY OF THE STRUCTURE AS PROVIDED IN THE APPLICABLE SECTIONS OF THE CODE. BASE BUILDING PLANS ARE FILED FOR SINGLE TENANT OCCUPANCY. ALL TENANT PLANS WILL BE FILED UNDER SEPARATE APPLICATIONS.
7. DETAIL OF DUCT SUPPORTS SHALL BE IN ACCORDANCE WITH THE 2022 NEW YORK CITY MECHANICAL CODE. UNLESS OTHERWISE NOTED, ALL DUCTS SHALL BE CONSTRUCTED OF GALVANIZED IRON. SEE DETAIL FOR METHOD USED FOR HANGING DUCT.
8. ALL VENTILATING AND HANGING DUCTWORK, BOTH HIGH AND LOW VELOCITY, TO BE CONSTRUCTED IN ACCORDANCE WITH THE DUCT MANUALS OF SMAGNA, LATEST EDITION.
9. ALL FIRE DAMPERS SHALL BE APPROVED BY THE NEW YORK CITY BOARD OF STANDARDS AND APPEALS AND SHALL BE MANUFACTURED AND INSTALLED IN ACCORDANCE WITH THE STANDARDS OF THE NATIONAL BOARD OF FIRE UNDERWRITERS (NBFU PAMPHLETS 90A AND 90B). FIRE DAMPERS SHALL BE AIR BALANCE AND TESTING CO., B.S.A. CATALOG NO. 100-6-SM OR IF DIFFERENT MANUFACTURED, NUMBER SHALL BE FILED AT THE COMPLETION OF THE INSTALLATION.
10. THIS PLAN IS APPROVED ONLY FOR WORK INDICATED ON THE APPLICATION SPECIFICATION SHEET. ALL OTHER MATTERS SHOWN ARE NOT TO BE RELIED UPON, OR TO BE CONSIDERED AS EITHER BEING APPROVED OR IN ACCORDANCE WITH APPLICABLE CODES.
11. TO THE BEST OF MY KNOWLEDGE, BELIEF AND PERSONAL JUDGEMENT, THESE PLANS AND SPECIFICATIONS ARE IN COMPLIANCE WITH THE 2020 NEW YORK CITY ENERGY CONSERVATION CONSTRUCTION CODE.

Consultant:



214 W. Main Street, Suite 208
Moorestown, NJ 08057
(856) 778-5400

COPYRIGHT 2023
THIS DRAWING IS AN INSTRUMENT OF SERVICE AND AS SUCH REMAINS THE PROPERTY OF CHIPOTLE MEXICAN GRILL, INC.. PERMISSION FOR USE OF THIS DOCUMENT LIMITED AND CAN BE EXTENDED ONLY BY WRITTEN AGREEMENT WITH CHIPOTLE MEXICAN GRILL, INC.



CHIPOTLE MEXICAN GRILL, INC.
PO BOX 182566
COLUMBUS, OH 43218-2566
TELEPHONE: (614) 318-2400
INTERNET: WWW.CHIPOTLE.COM

STORE NO.: 31-4637
GREENPOINT
885 MANHATTAN AVE
BROOKLYN, NY
11222

CONSTRUCTION SET
07/17/2024

REV.	DATE	DESCRIPTION
08/07/2023	08/07/2023	LANDMARK SET
02/12/2024	02/12/2024	BID SET
04/26/2024	04/26/2024	LPC SUBMISSION

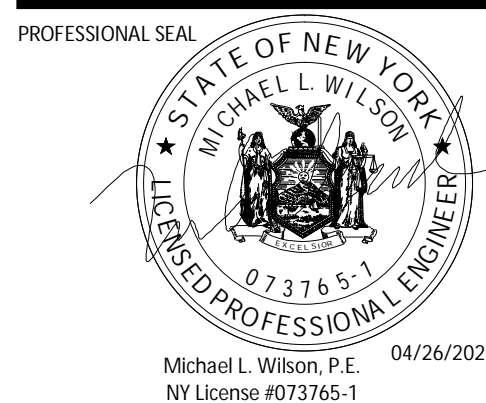

PROFESSIONAL IN CHARGE: Michael L. Wilson, P.E.
DRAWN BY: PCE
CHECKED BY: AIS

PROJECT NUMBER:
23013

SHEET TITLE:

HVAC SCHEDULES &
NYC NOTES

SHEET NUMBER:

M-601.00

10 OF 12

DOB NOW Filing #: B00919546-51

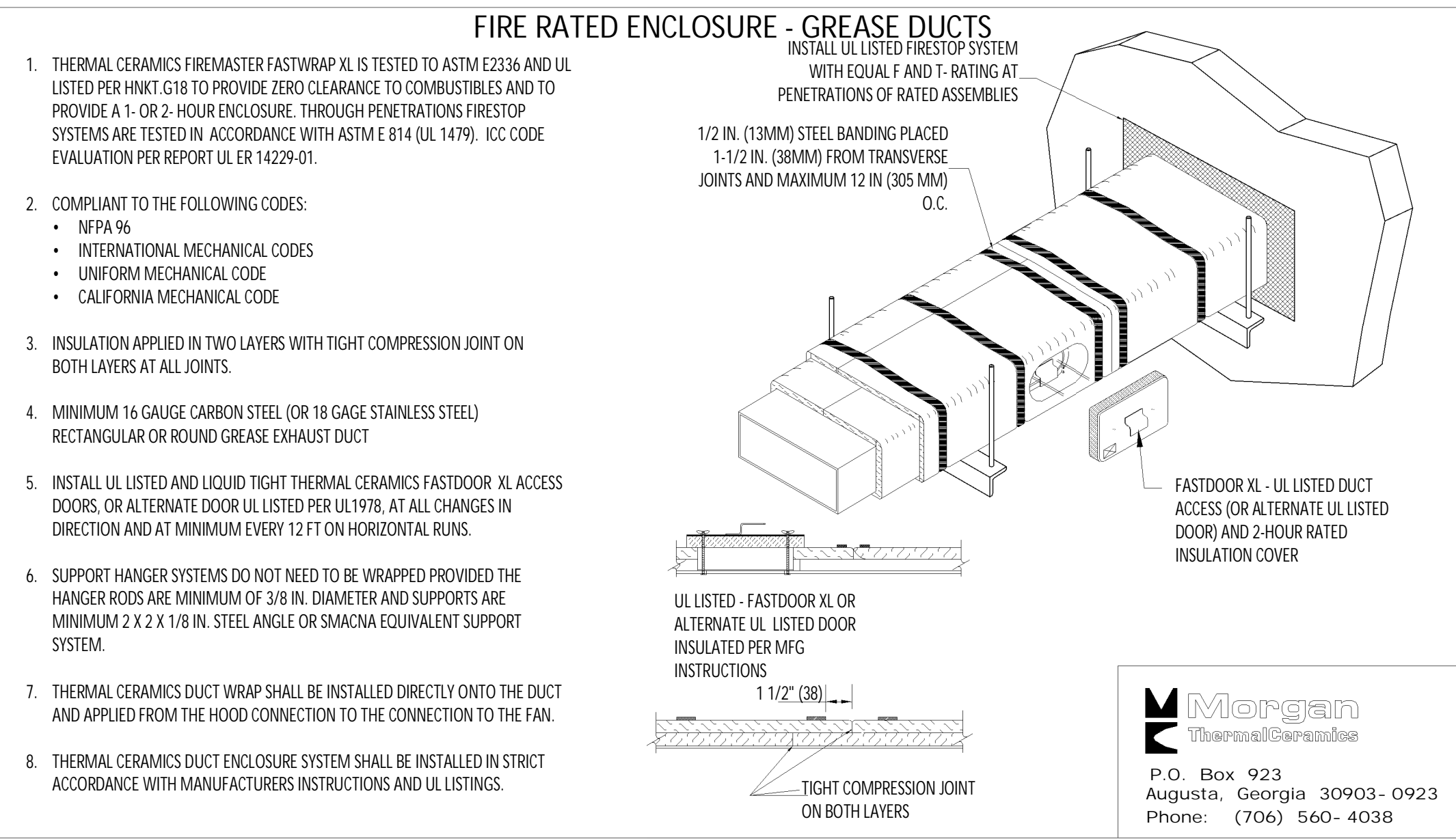

1 FIREMASTER DUCT WRAP - UL HNK1-G18 NOT TO SCALE

RECTANGULAR DUCT HANGER SCHEDULE (MINIMUM SIZES)

HALF DUCT PERIMETER RANGE	PAIR AT 10' SPACING		PAIR AT 8' SPACING		PAIR AT 5' SPACING		PAIR AT 4' SPACING	
	STRAP	WIRE/ROD	STRAP	WIRE/ROD	STRAP	WIRE/ROD	STRAP	WIRE/ROD
P/2-30"	1"x22 GA.	10 GA. (0.135")	1"x22 GA.	10 GA. (0.135")	1"x22 GA.	12 GA. (0.106")	1"x22 GA.	12 GA. (0.106")
P/2-72"	1"x18 GA.	3/8"	1"x20 GA.	1/4"	1"x22 GA.	1/4"	1"x22 GA.	1/4"
P/2-96"	1"x16 GA.	3/8"	1"x18 GA.	3/8"	1"x20 GA.	3/8"	1"x22 GA.	1/4"
P/2-120"	1-1/2"x16 GA.	1/2"	1"x16 GA.	3/8"	1"x18 GA.	3/8"	1"x20 GA.	1/4"
P/2-168"	1-1/2"x16 GA.	1/2"	1"x16 GA.	1/2"	1"x16 GA.	3/8"	1"x18 GA.	3/8"
P/2-192"	-	1/2"	1-1/2"x16 GA.	1/2"	1"x16 GA.	3/8"	1"x16 GA.	3/8"

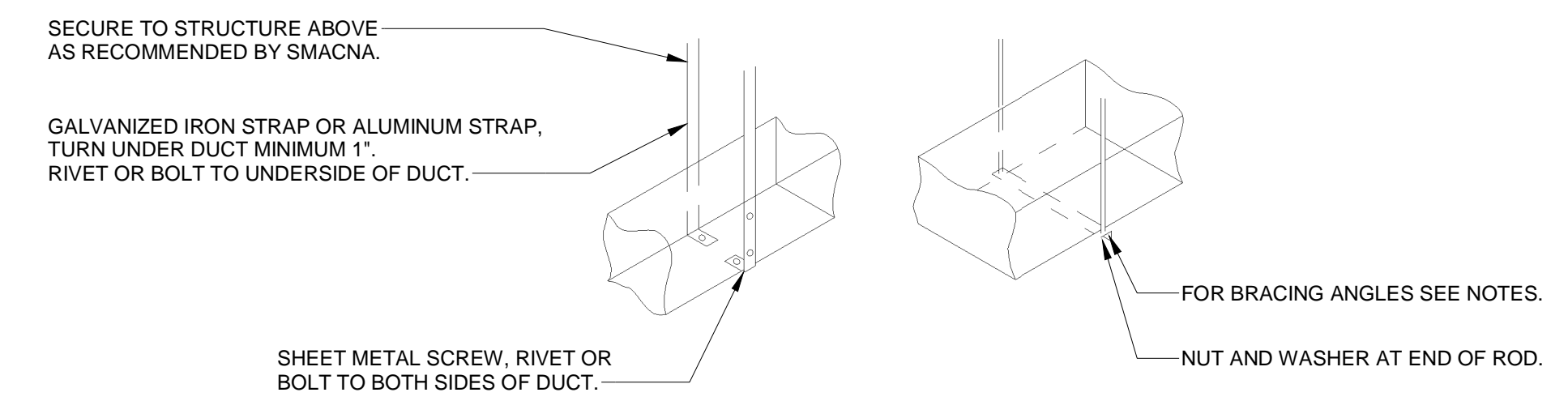

3 HVAC - DUCT HANGER DETAILS NOT TO SCALE

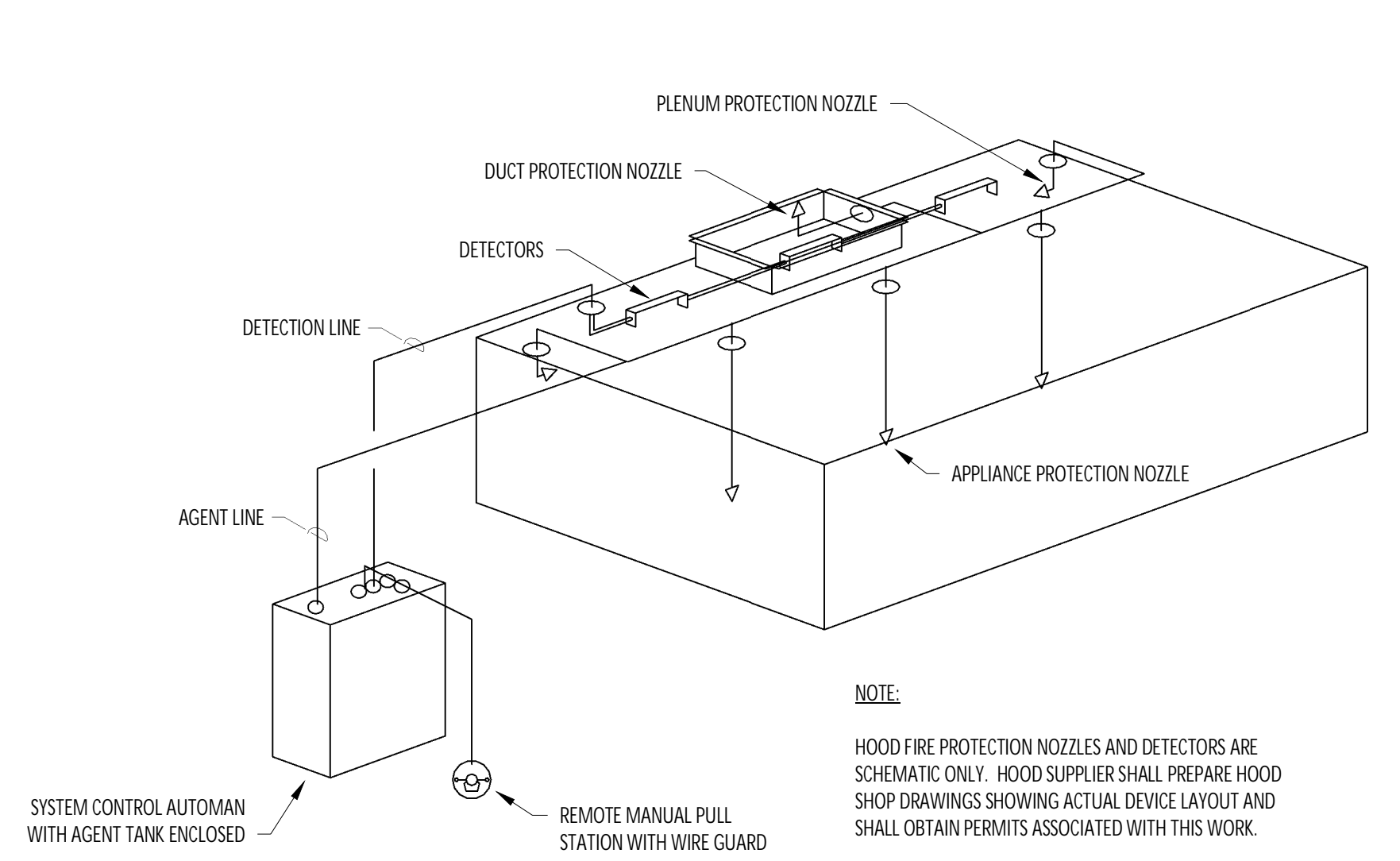

4 HVAC - FIRE SUPPRESSION SYSTEM SCHEMATIC NOT TO SCALE

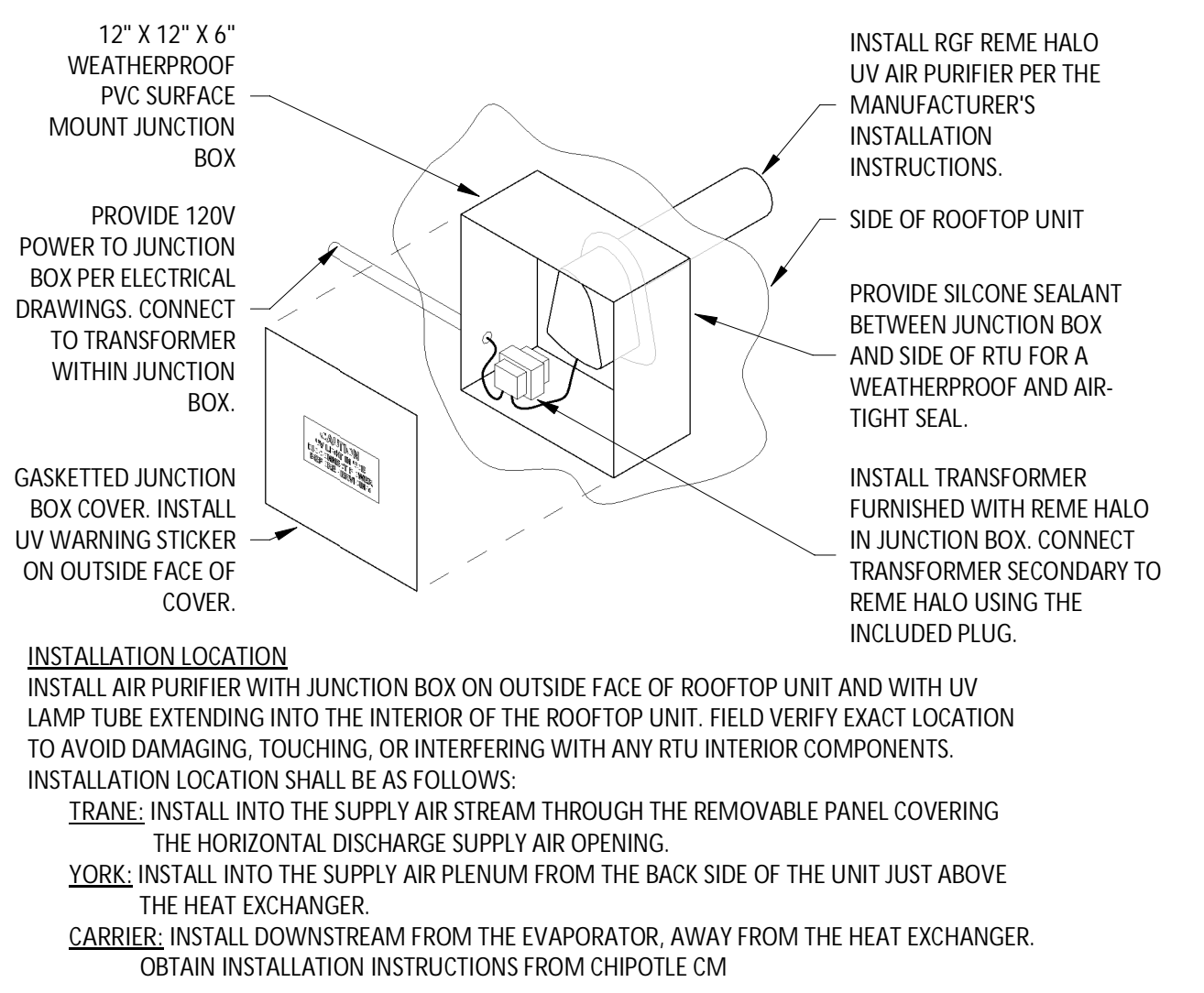

5 UV AIR PURIFIER INSTALLATION NOT TO SCALE

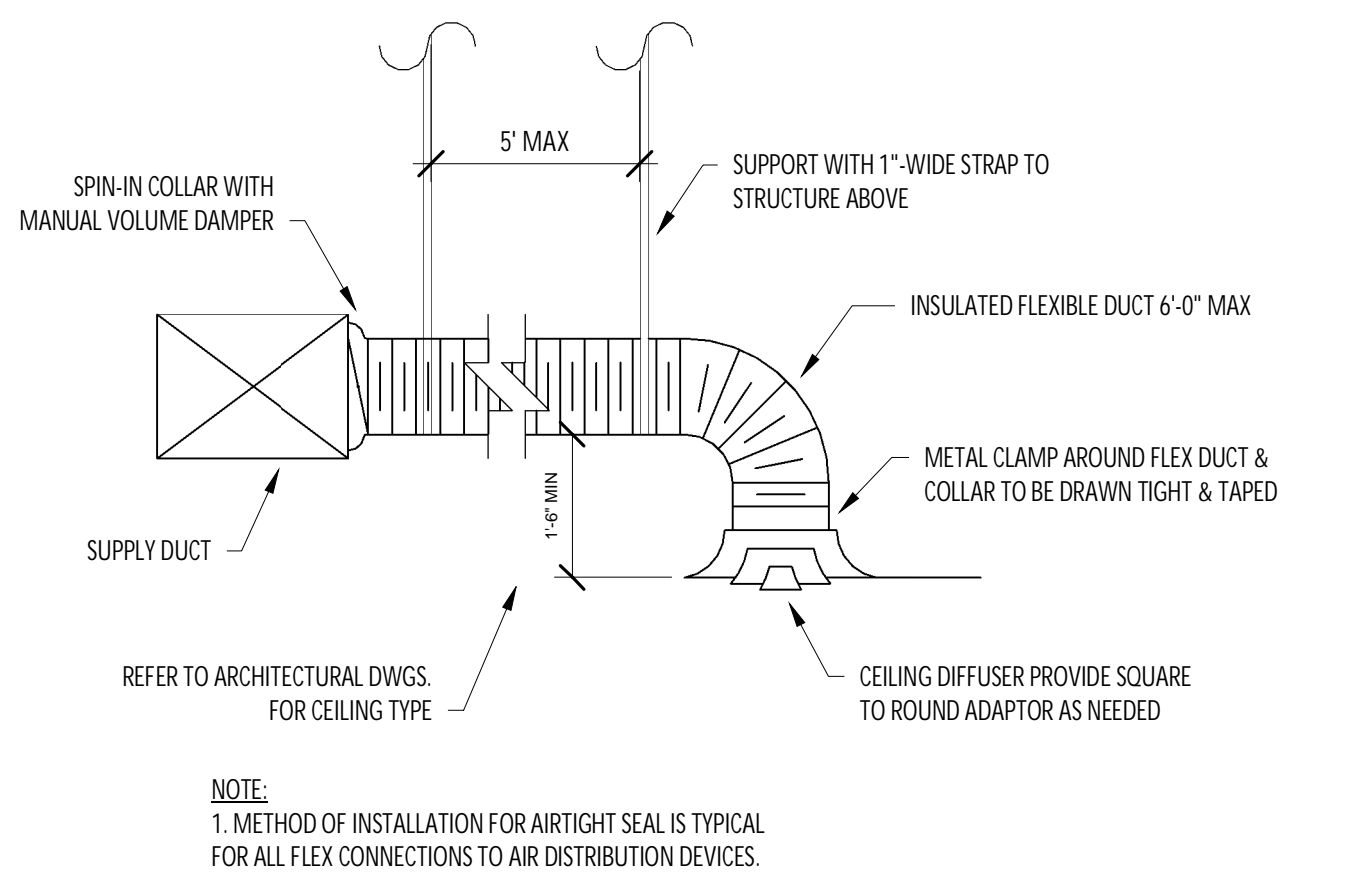

6 HVAC - DIFFUSER CONNECTION NOT TO SCALE

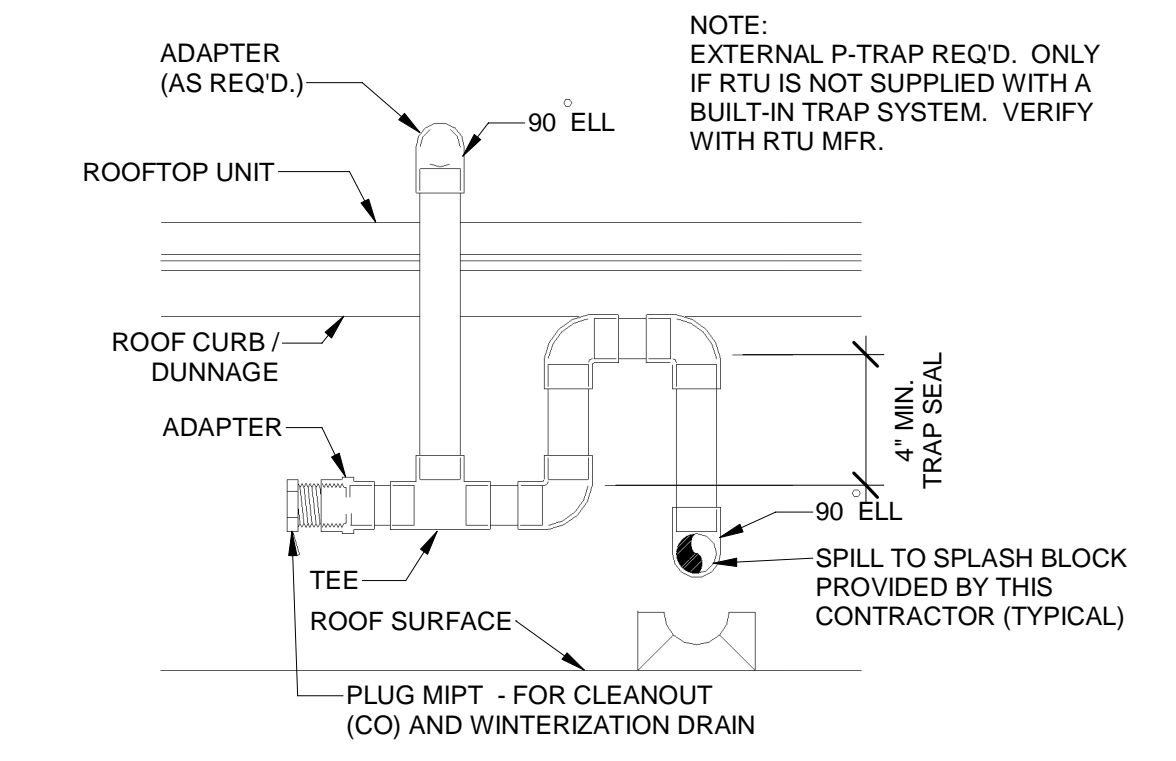

7 HVAC - CONDENSATE PIPING FROM RTU NOT TO SCALE

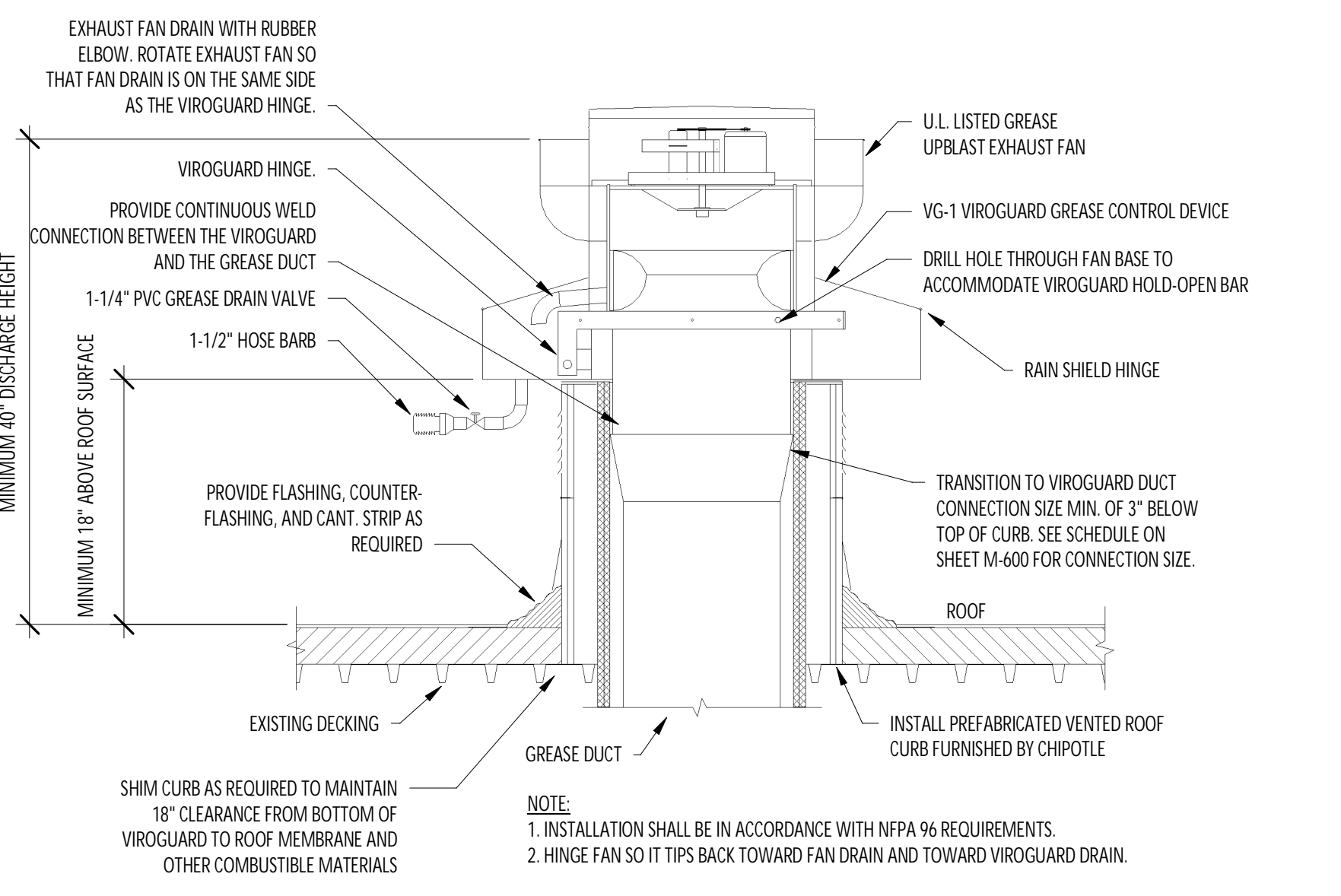

8 GREASE EXHAUST FAN NOT TO SCALE

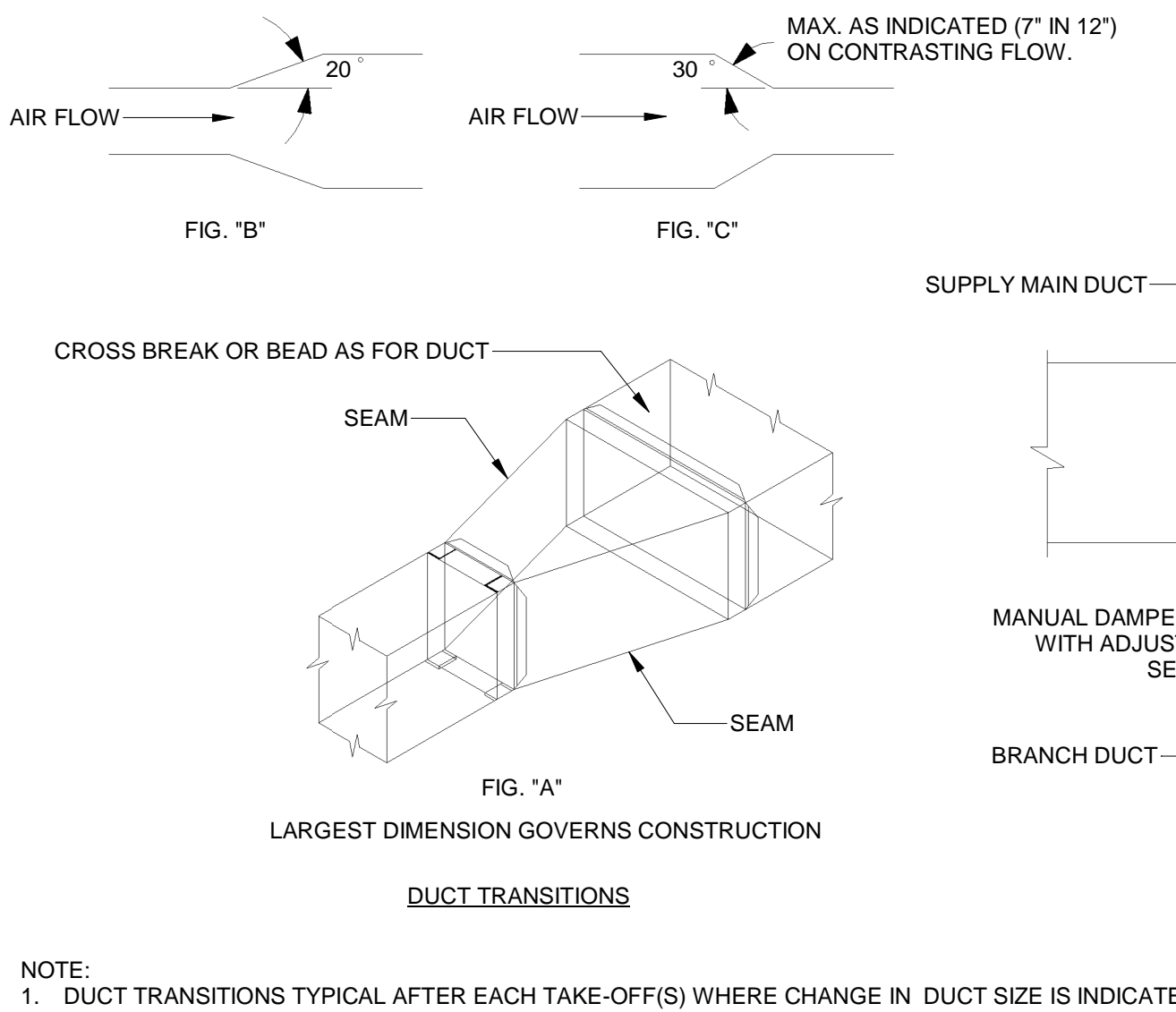

9 HVAC - DUCT TRANSITION DETAILS NOT TO SCALE

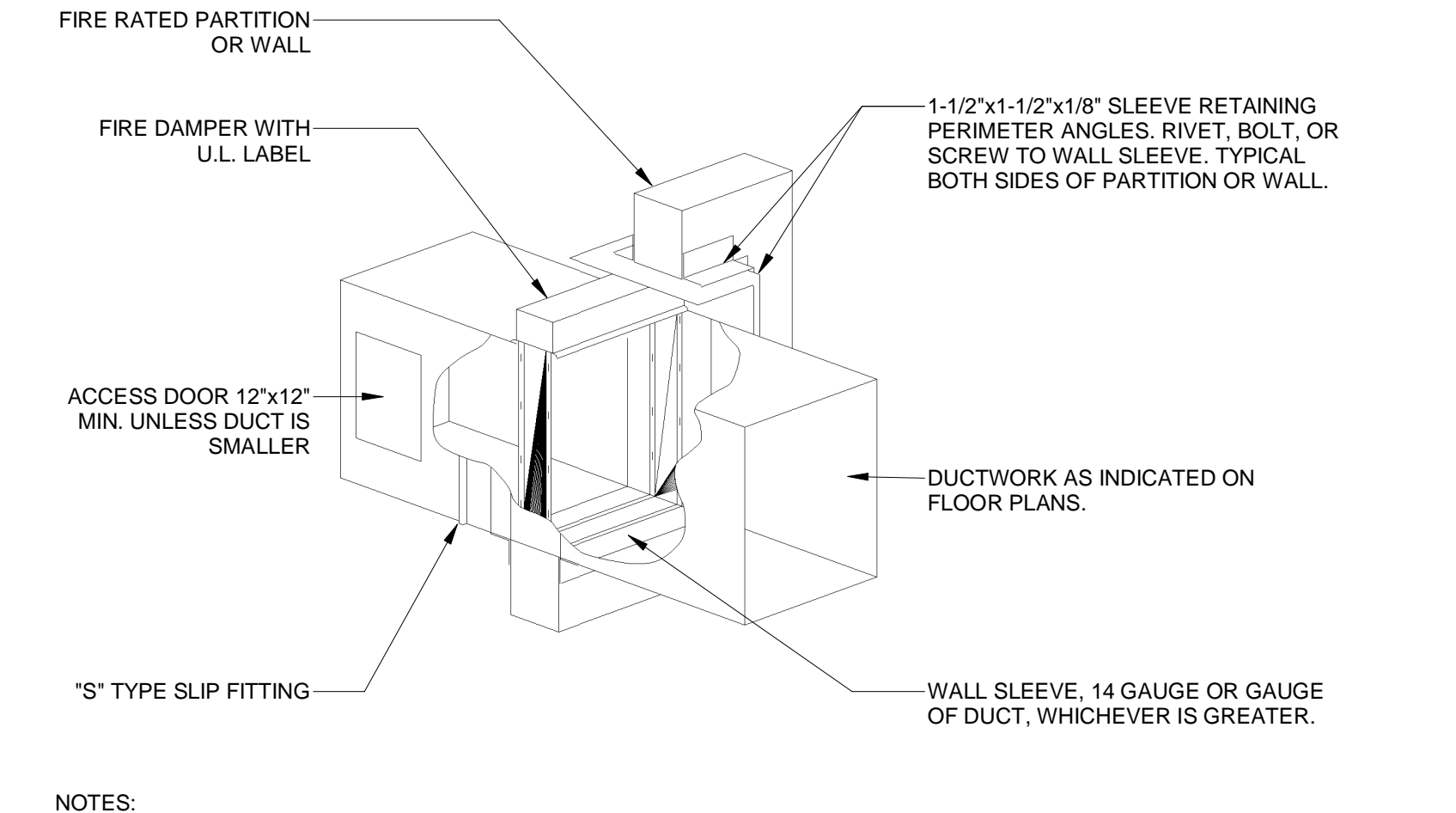
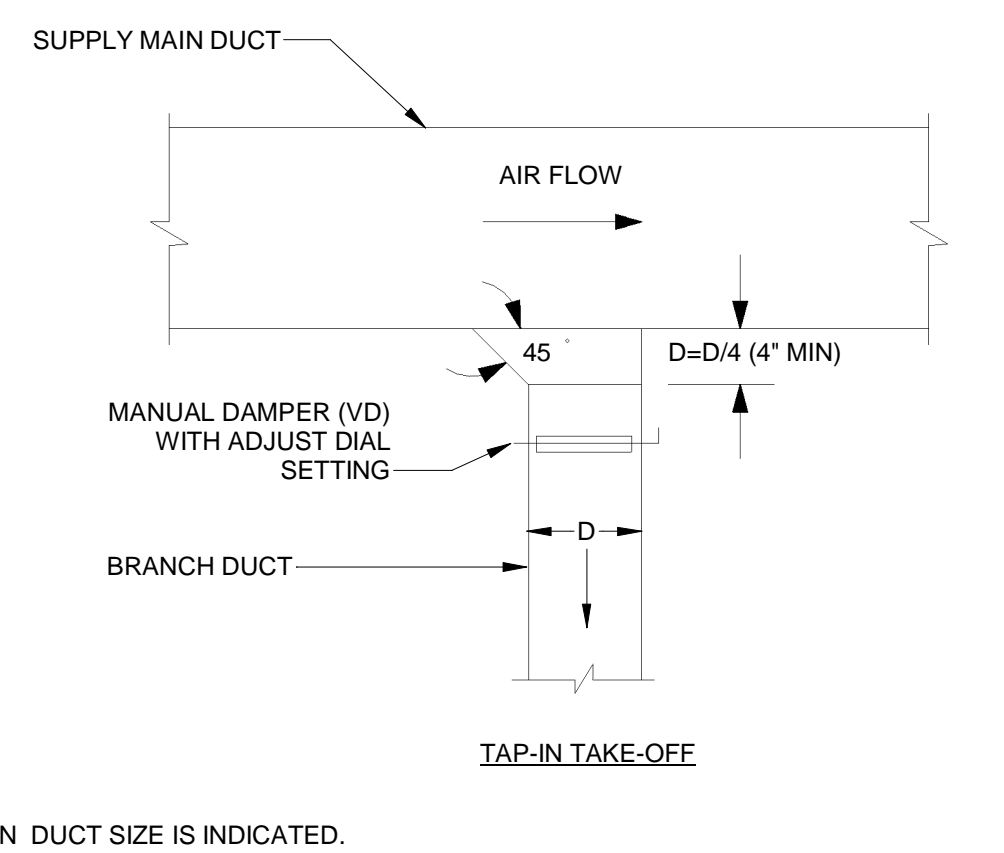

10 HVAC - FIRE DAMPER DETAIL NOT TO SCALE

2023-DB#3/P#1-4

Consultant:

Polaris
Consulting Engineers, PC

214 W. Main Street, Suite 208
Moorestown, NJ 08057
(856) 778-5400

COPYRIGHT 2023
THIS DRAWING IS AN INSTRUMENT OF SERVICE AND AS SUCH REMAINS THE PROPERTY OF CHIPOTLE MEXICAN GRILL, INC. PERMISSION FOR USE OF THIS DOCUMENT IS LIMITED AND CAN BE EXTENDED ONLY BY WRITTEN AGREEMENT WITH CHIPOTLE MEXICAN GRILL, INC.

CHIPOTLE MEXICAN GRILL

CHIPOTLE MEXICAN GRILL, INC.
PO BOX 182566
COLUMBUS, OH 43218-2566
TELEPHONE: (614) 318-2400
INTERNET: WWW.CHIPOTLE.COM

STORE NO.: 31-4637

GREENPOINT
885 MANHATTAN AVE
BROOKLYN, NY
11222

CONSTRUCTION SET
07/17/2024

REV. DATE DESCRIPTION
08/07/2023 LANDMARK SET
02/12/2024 BID SET
04/26/2024 LPC SUBMISSION

PROFESSIONAL SEAL

STATE OF NEW YORK
MICHAEL L. WILSON, P.E.
LICENSED PROFESSIONAL ENGINEER
023765-1
04/26/2024
Michael L. Wilson, P.E.
NY License #073765-1

PROFESSIONAL IN CHARGE: Michael L. Wilson, P.E.
DRAWN BY: PCE
CHECKED BY: AIS

PROJECT NUMBER:
23013

SHEET TITLE:
HVAC DETAILS

SHEET NUMBER:
M-700.00
11 OF 12

DOB NOW Filing #: 800919546-51

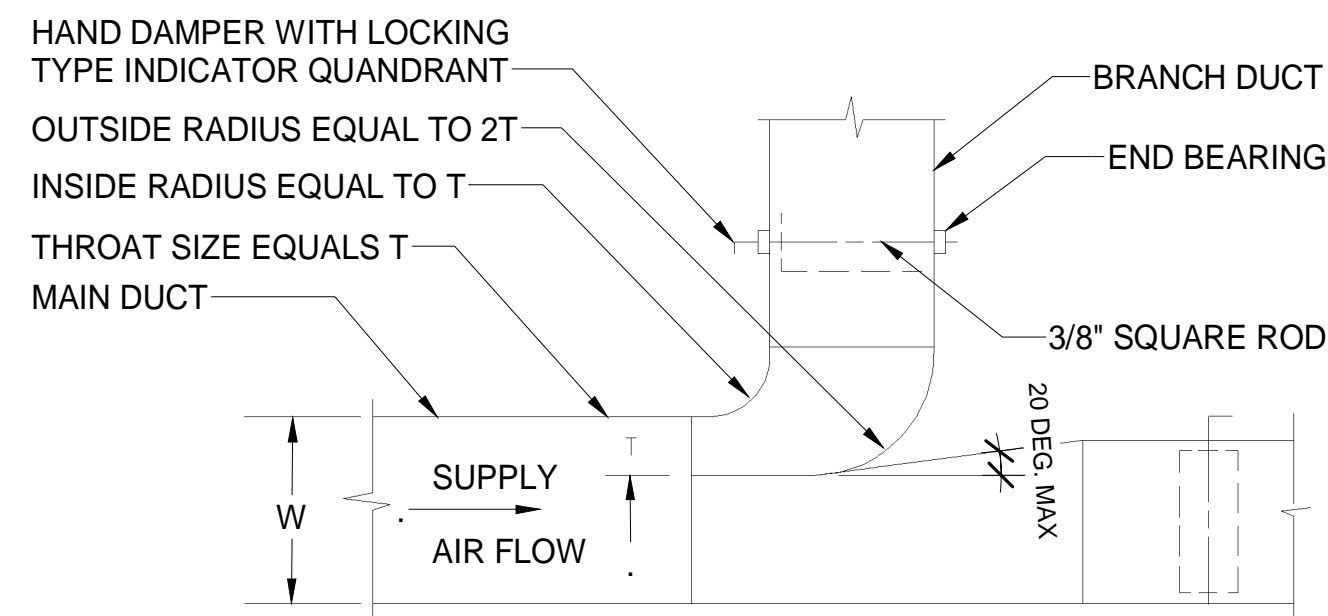

- NOTES:
1. FURNISH THIS TYPE CONNECTION FOR BRANCHES WITH MORE THAN 200 CFM. MUST BE USED WHEN W IS GREATER THAN, OR EQUAL TO 36".
 2. MINIMUM T = 4".

① HVAC - RECTANGULAR DUCT BRANCH
NOT TO SCALE

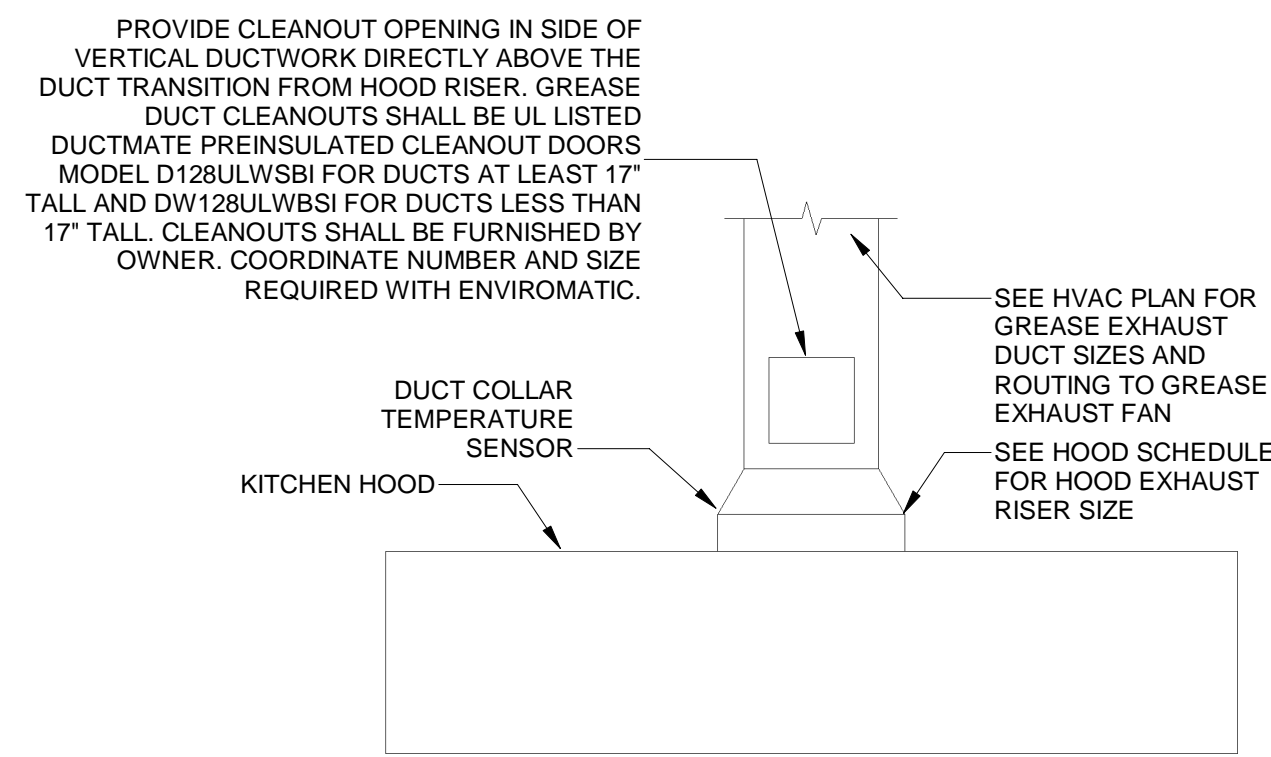

② HVAC - GREASE EXHAUST DUCT AT HOOD
NOT TO SCALE

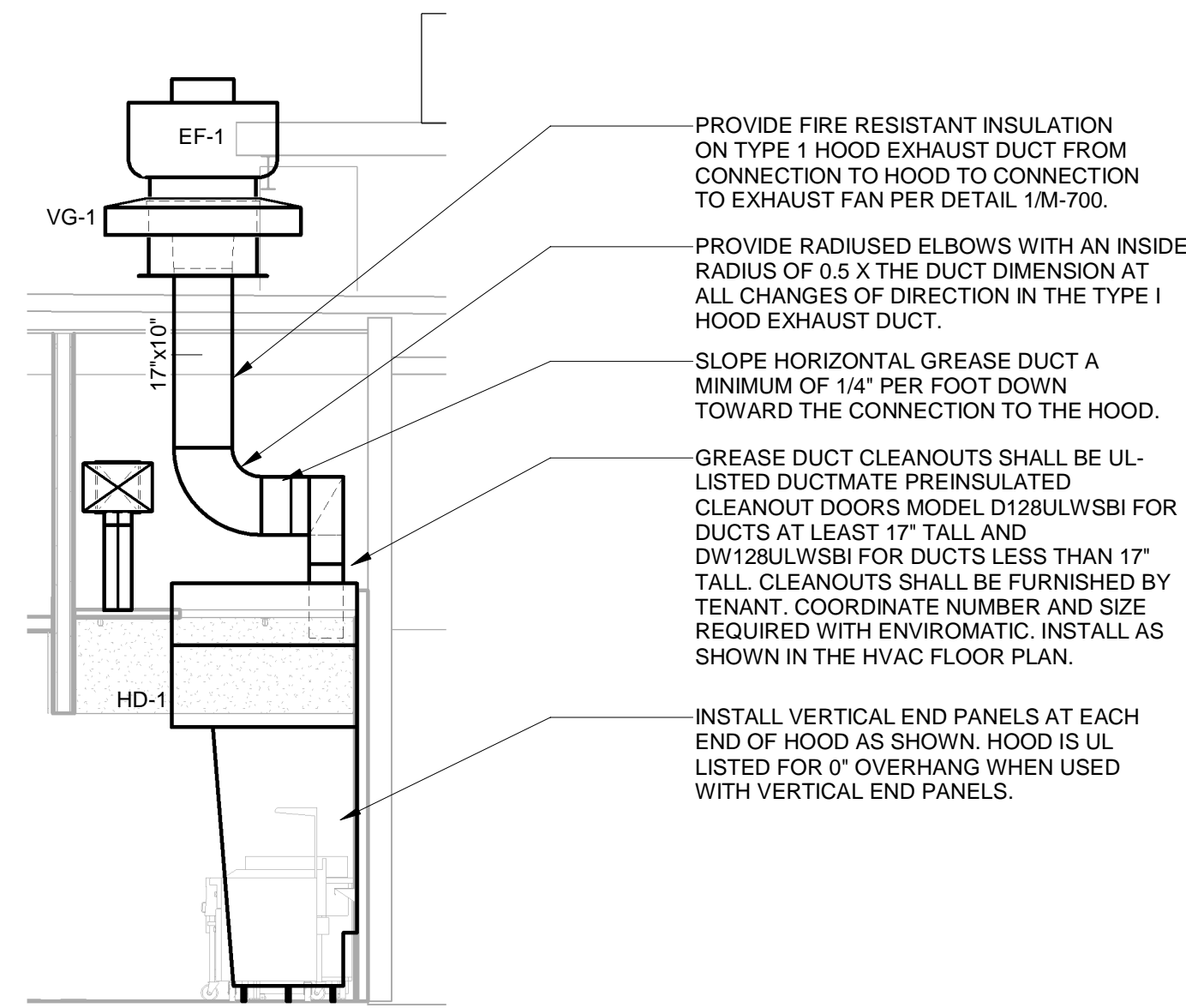

③ HVAC - HOOD DUCTWORK SECTION
1/4" = 1'-0"

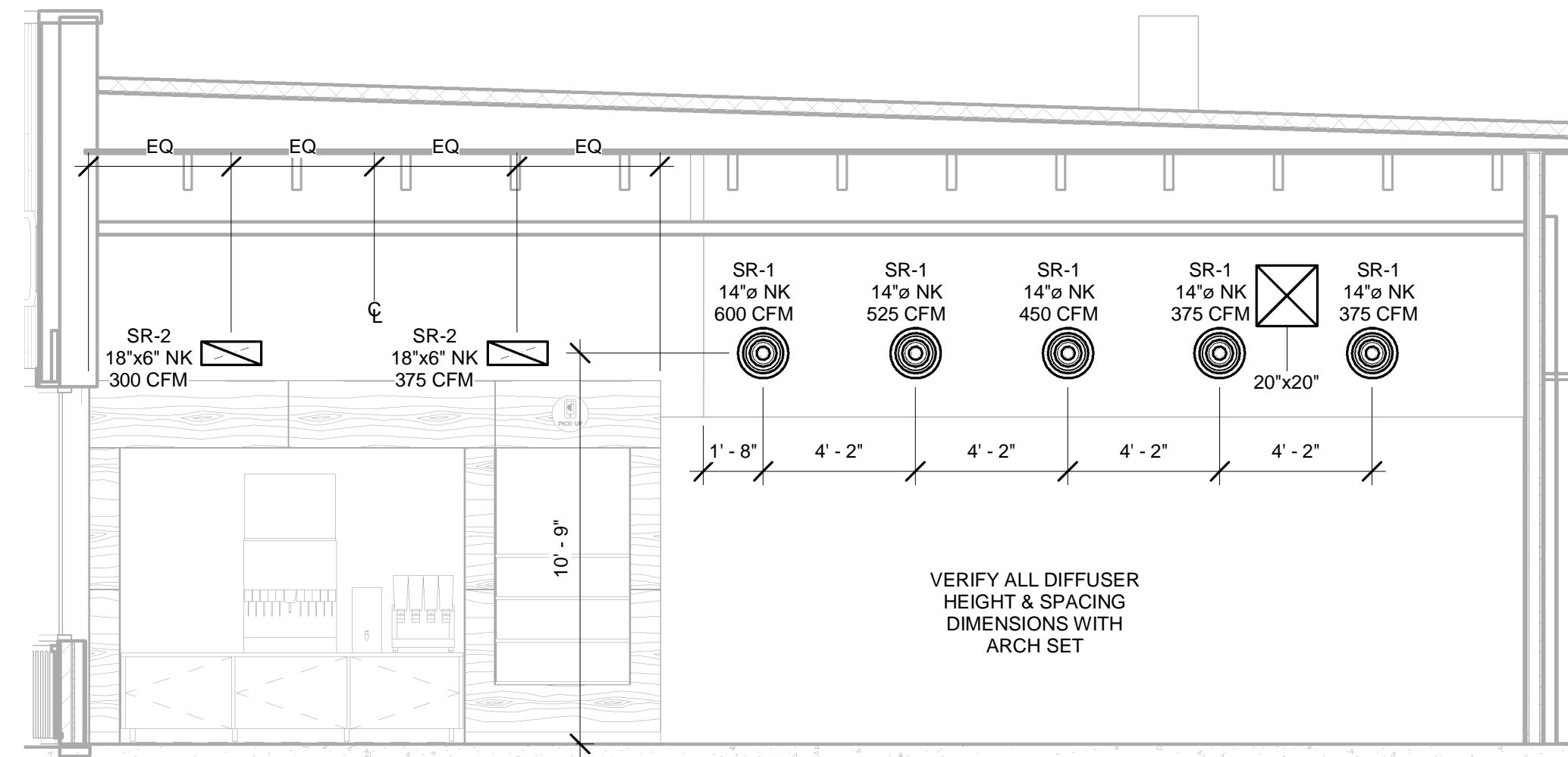

④ HVAC - DINING ROOM SECTION
1/4" = 1'-0"

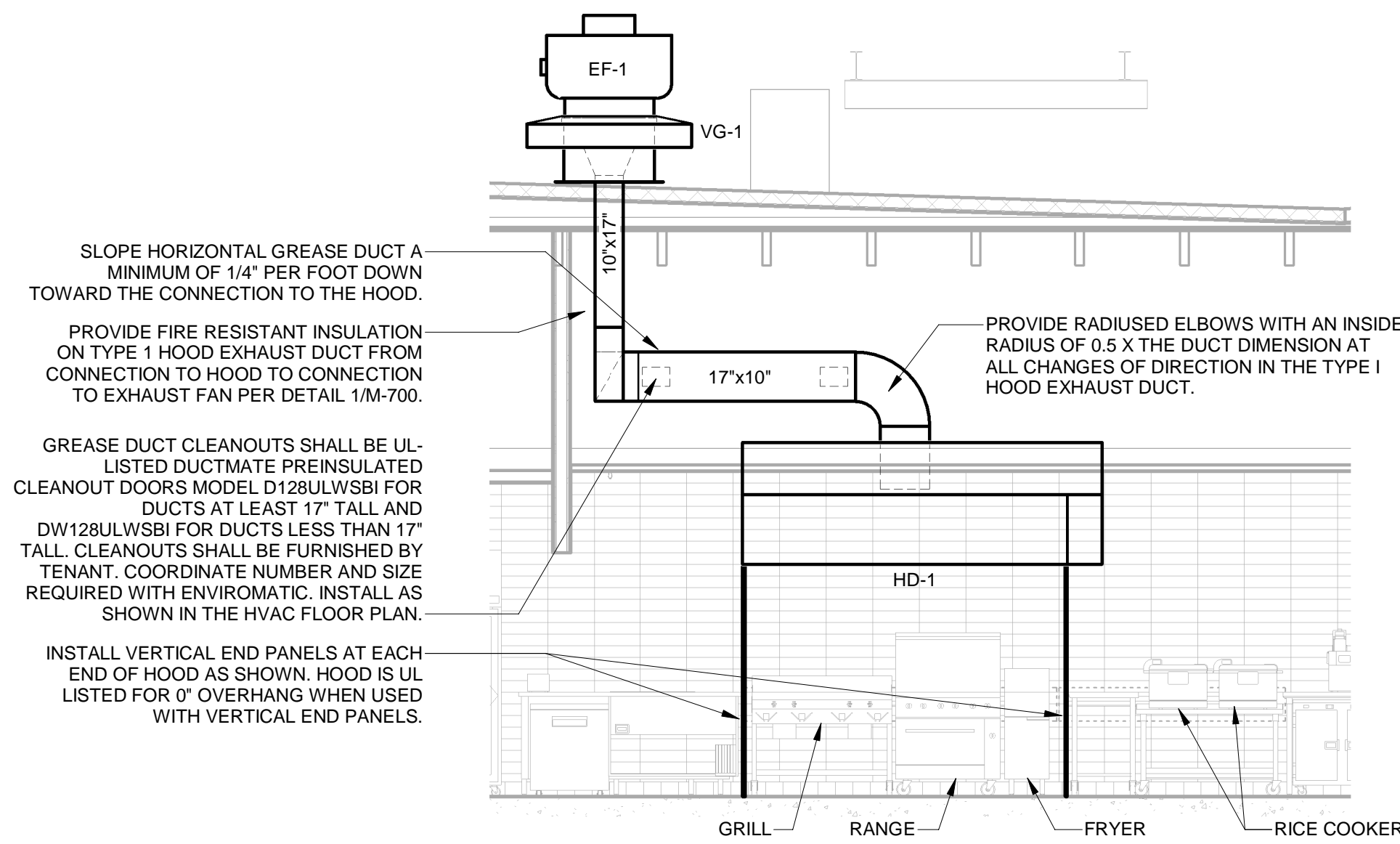

⑤ HVAC - HOOD ELEVATION
1/4" = 1'-0"

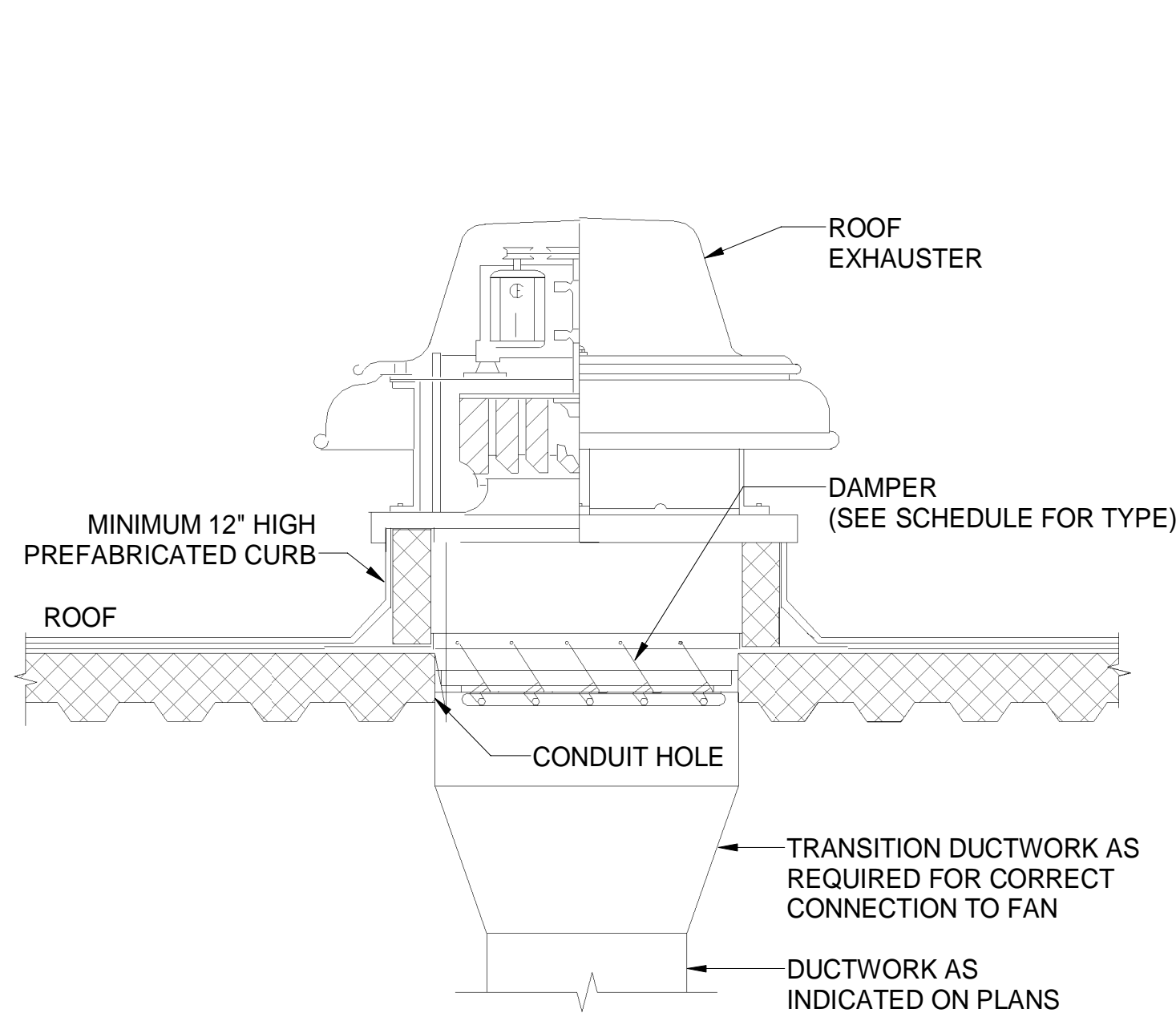

⑥ HVAC - ROOF MOUNTED EXHAUST FAN
NOT TO SCALE

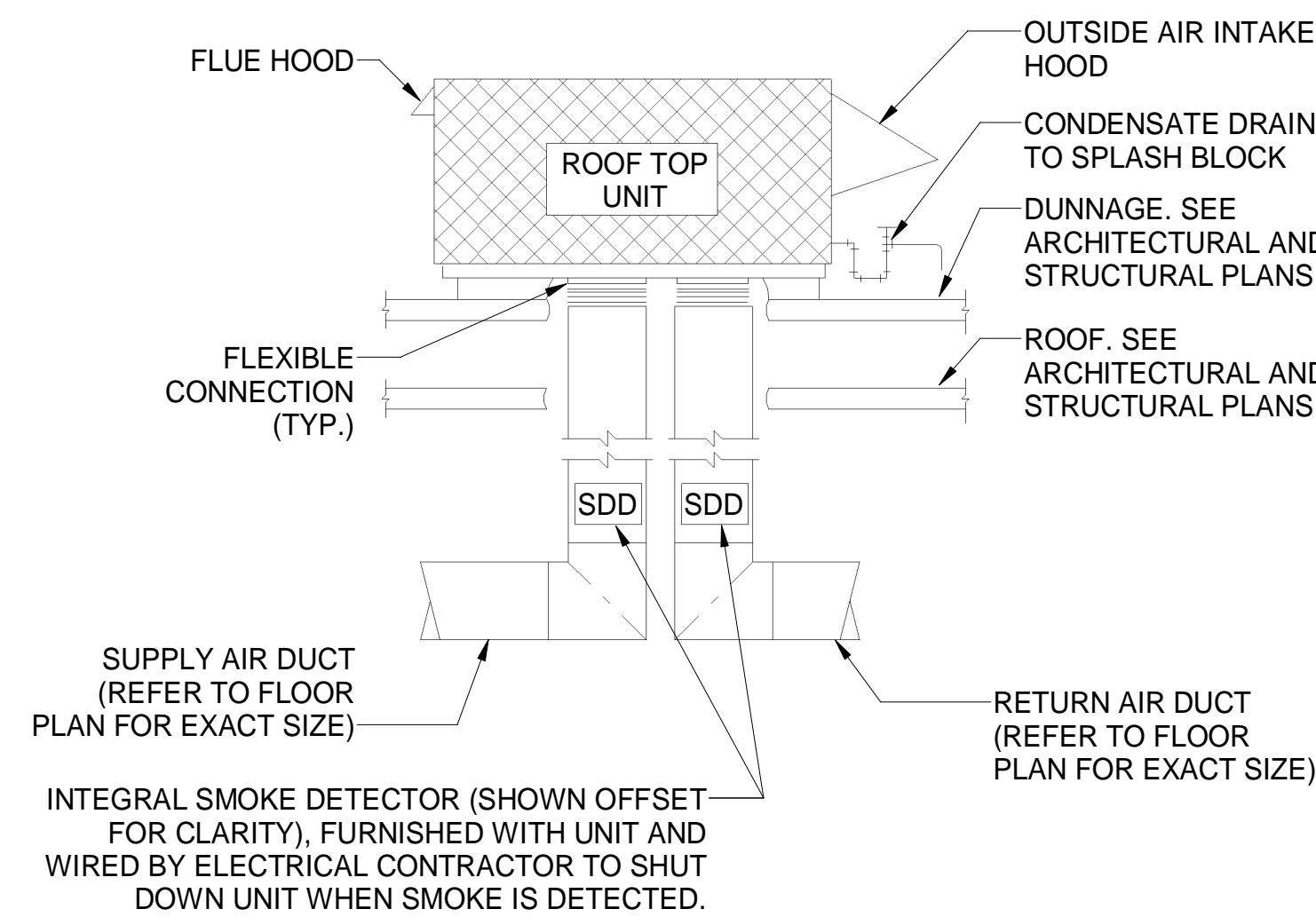

- NOTES:
1. THIS DETAIL SHALL SERVE AS A STANDARD FOR INSTALLATION FOR ALL ROOFTOP UNITS. REFER TO FLOOR PLANS FOR EXACT REQUIREMENTS FOR EACH UNIT.
 2. ALL ROOF PENETRATIONS ARE BASED ON MANUFACTURERS EQUIPMENT S/A TO R/A OPENING SIZE UNLESS NOTED OTHERWISE. EXTEND FULL SIZE DUCT DOWN TO ABOVE CEILING AND TRANSITION AS SHOWN ON PLANS.

⑦ HVAC - ROOFTOP UNIT MOUNTING DETAIL
NOT TO SCALE