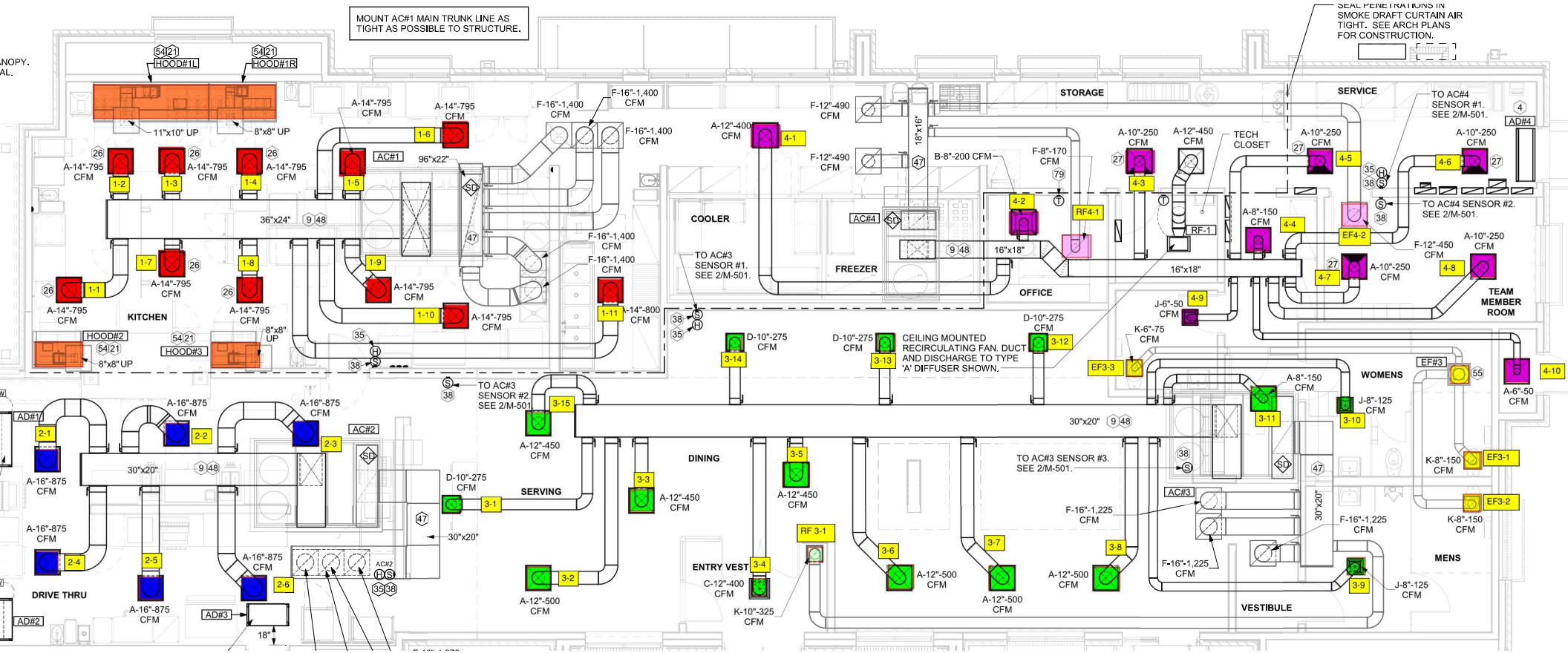
MOUNT AC#1 MAIN TRUNK LINE AS TIGHT AS POSSIBLE TO STRUCTURE.
SEAL PENETRATIONS IN SMOKE DRAFT CURTAIN AIR TIGHT. SEE ARCH PLANS FOR CONSTRUCTION.
HOOD#1L
HOOD#1R
11"x10" UP
8"x8" UP
A-14"-795 CFM
KITCHEN
HOOD#2
HOOD#3
8"x8" UP
AC#1
96"x22"
36"x24"
A-14"-800 CFM
F-16"-1,400 CFM
TO AC#3 SENSOR #1. SEE 2/M-501.
TO AC#3 SENSOR #2. SEE 2/M-501
COOLER
FREEZER
AC#4
A-12"-400 CFM
F-12"-490 CFM
18"x16"
B-8"-200 CFM
F-8"-170 CFM
RF4-1
16"x18"
STORAGE
OFFICE
TECH CLOSET
RF-1
A-10"-250 CFM
A-12"-450 CFM
A-8"-150 CFM
SERVICE
TO AC#4 SENSOR #1. SEE 2/M-501.
TO AC#4 SENSOR #2. SEE 2/M-501.
EF4-2
F-12"-450 CFM
A-10"-250 CFM
TEAM MEMBER ROOM
J-6"-50 CFM
K-6"-75 CFM
D-10"-275 CFM
CEILING MOUNTED RECIRCULATING FAN. DUCT AND DISCHARGE TO TYPE 'A' DIFFUSER SHOWN.
EF3-3
WOMENS
A-8"-150 CFM
J-8"-125 CFM
EF#3
A-6"-50 CFM
K-8"-150 CFM
EF3-1
EF3-2
MENS
J-8"-125 CFM
VESTIBULE
F-16"-1,225 CFM
AC#3
TO AC#3 SENSOR #3. SEE 2/M-501.
30"x20"
DINING
SERVING
A-12"-450 CFM
A-12"-500 CFM
ENTRY VEST
C-12"-400 CFM
K-10"-325 CFM
RF 3-1
DRIVE THRU
A-16"-875 CFM
AD#1
AD#2
AD#3
AD#4
AC#2
18"