

DEMOLITION NOTES	
①	REMOVE DUCTWORK AND DIFFUSERS AS SHOWN AND AS REQUIRED TO ACCOMMODATE NEW WORK.
②	REMOVE EXISTING FLOOR MOUNTED HEAT PUMP.
③	SALVAGE EXISTING FLOOR MOUNTED HEAT PUMP AND WALL LOUVER FOR RELOCATION AS SHOWN ON RENOVATION PLAN.

Jumper

Carter

Sease

ARCHITECTS

412 Meeting Street
West Columbia
South Carolina

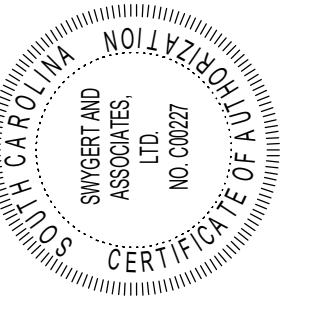

These drawings are the property of Jumper Carter Sease Architects/PA, and may not be reproduced, copied or used in whole or in part without written consent of the architect. Any infringement will be subject to legal action.

CLOVER HIGH SCHOOL
9TH GRADE FINE ARTS ADDITION
CLOVER SCHOOL DISTRICT
1625 STATE HWY 55 E, CLOVER, SC 29710

BID DOCUMENTS

No	Description	Date

DRAWN BY: **BJJ**

CHECKED BY: **BJJ**

COMM NO: **21024**

DATE: **MARCH 18, 2024**

SHEET TITLE:

FIRST AND SECOND FLOOR DEMOLITION PLANS - HVAC

SHEET NO:

MD101

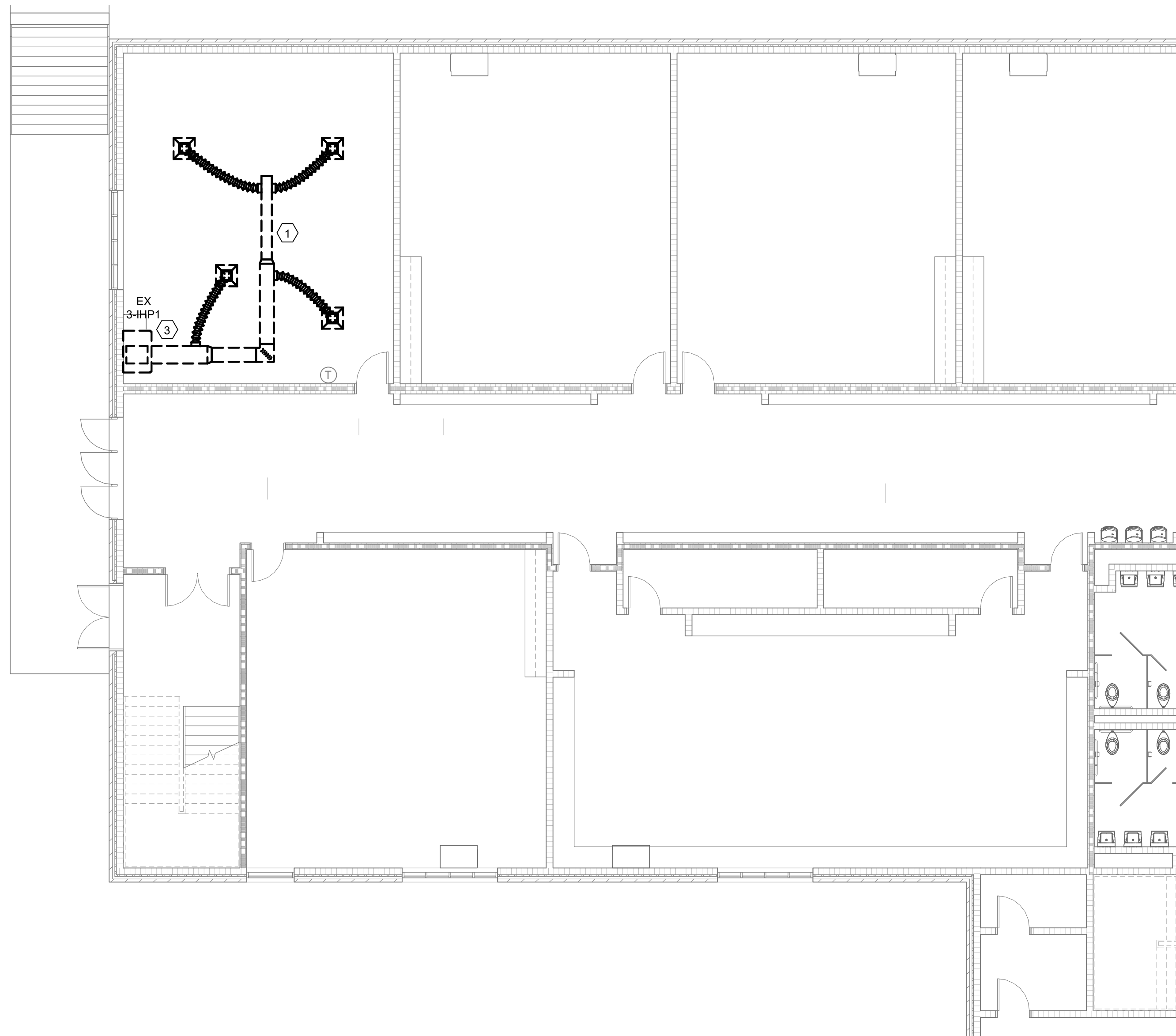

1 FIRST FLOOR DEMOLITION PLAN - HVAC
MD101 1/8" = 1'-0"

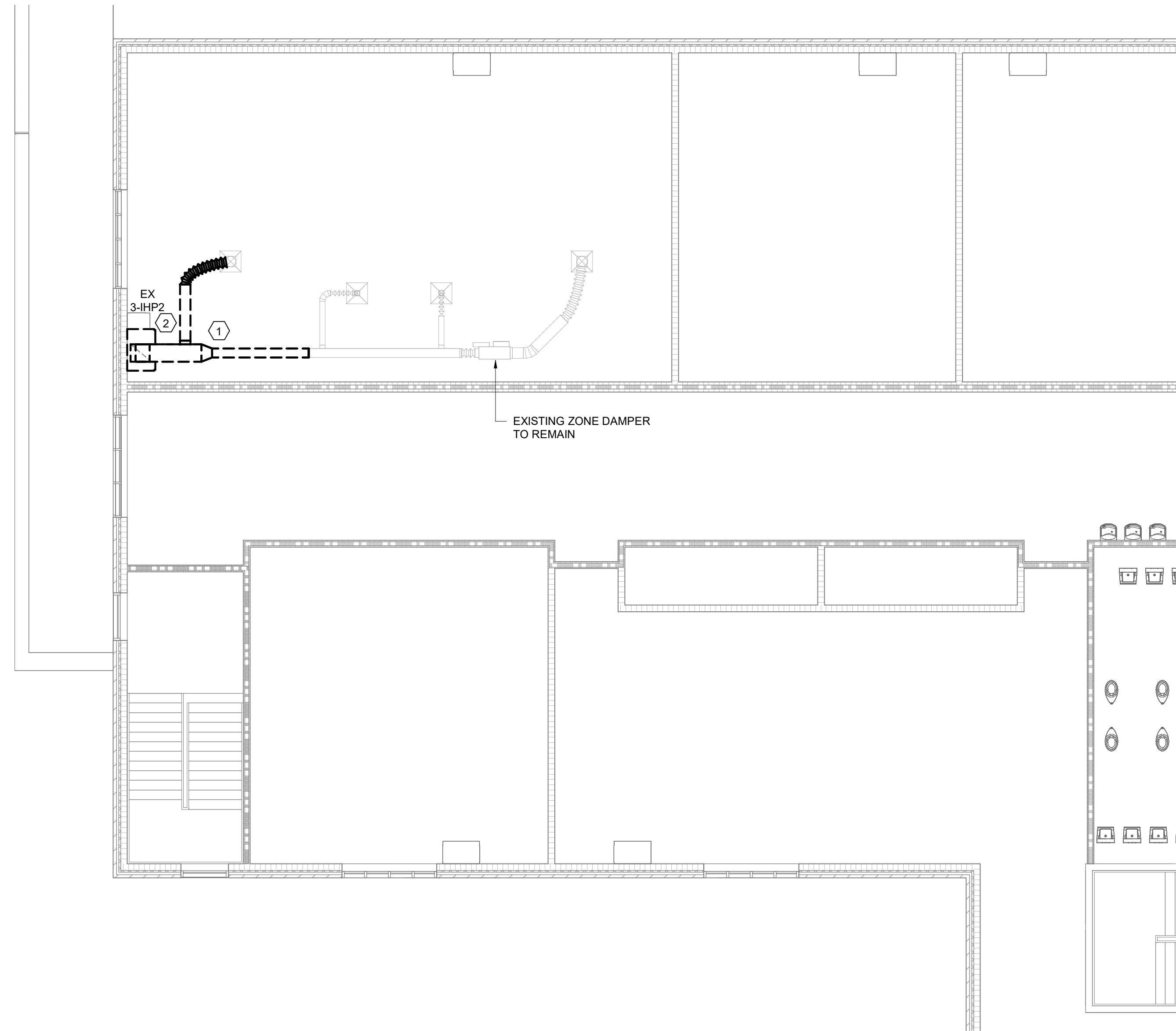

2 SECOND FLOOR DEMOLITION PLAN - HVAC
MD101 1/8" = 1'-0"

Swygert & Associates
CONSULTING ENGINEERS
DBA Swygert & Assoc., Ltd. Telephone: (803) 791-9300
Post Office Box 11666 Fax number: (803) 791-6830
Columbia, S.C. 29211 mail@swygert-associates.com

Jumper

Carter

Sease

ARCHITECTS

412 Meeting Street
West Columbia
South Carolina

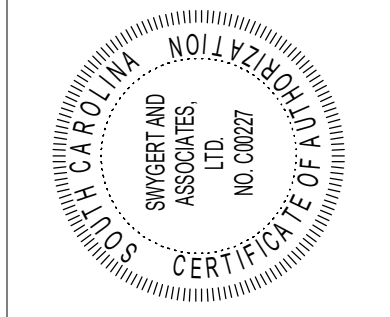
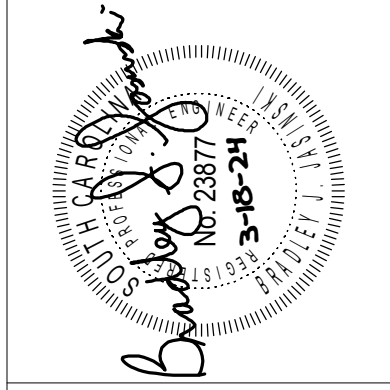

These drawings are the property of Jumper Carter Sease Architects/PA, and may not be reproduced, copied or used in whole or in part without written consent of the architect. Any infringement will be subject to legal action.

CLOVER HIGH SCHOOL
9TH GRADE FINE ARTS ADDITION
CLOVER SCHOOL DISTRICT
1625 STATE HWY 55 E, CLOVER, SC 29710

BID DOCUMENTS

No	Description	Date

DRAWN BY: BJJ
 CHECKED BY: BJJ
 COMM NO: 21024
 DATE: MARCH 18, 2024
 SHEET TITLE: FLOOR PLAN - HVAC

SHEET NO:
M101

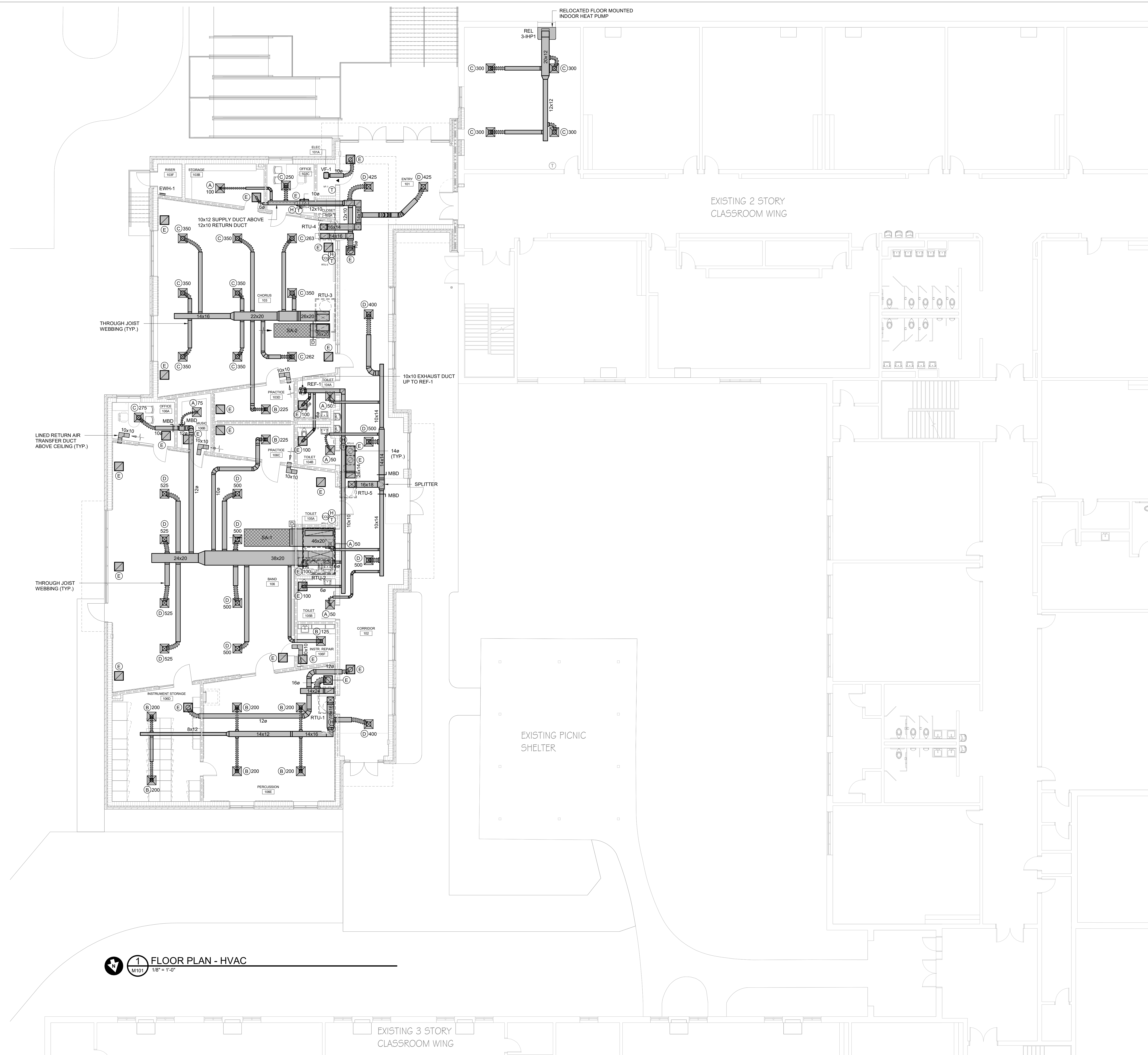

1 FLOOR PLAN - HVAC
 M101 1/8" = 1'-0"

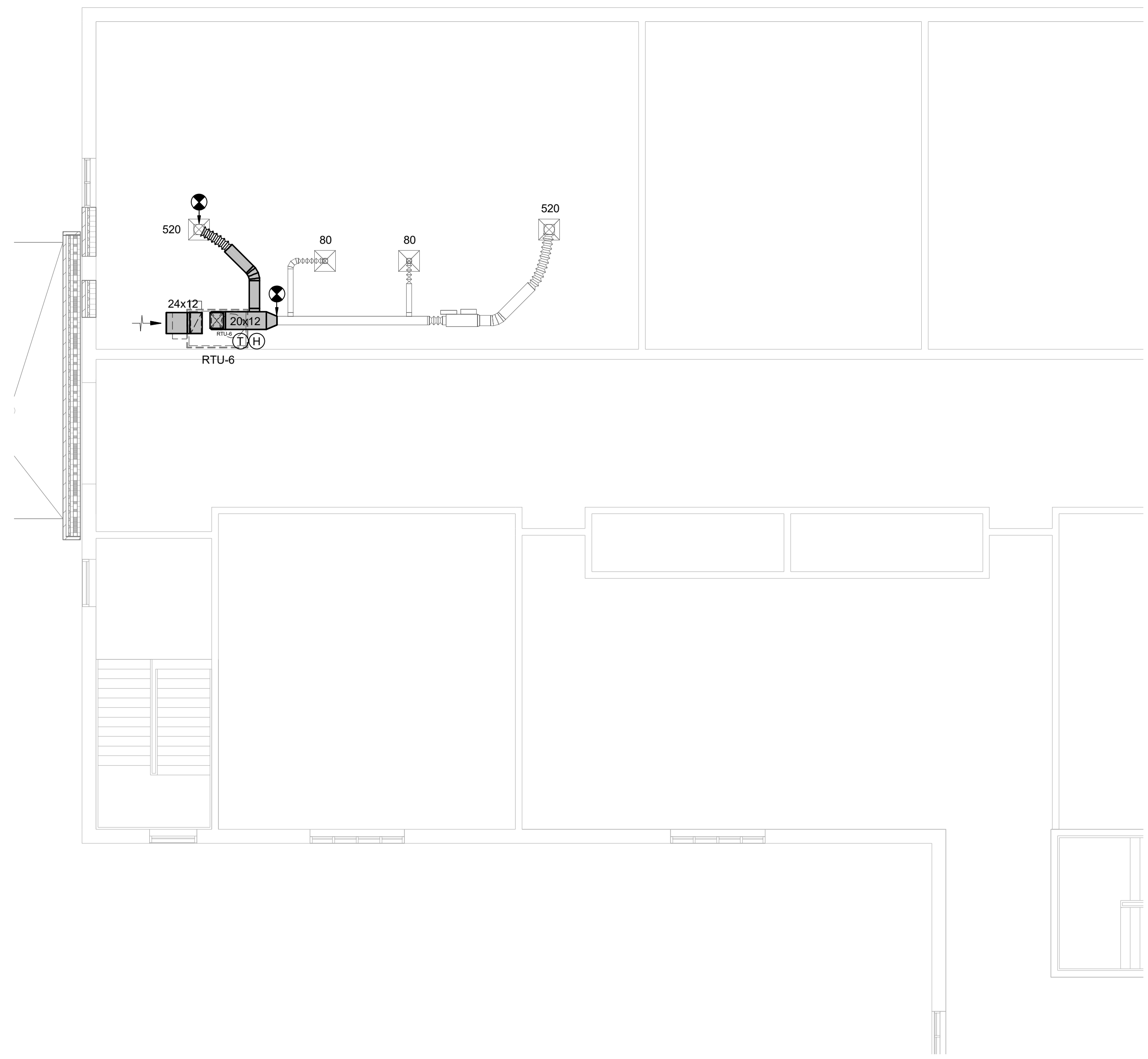

1 SECOND FLOOR PLAN - HVAC
 M102 1/8" = 1'-0"

Jumper

Carter

Sease

ARCHITECTS

412 Meeting Street
 West Columbia
 South Carolina

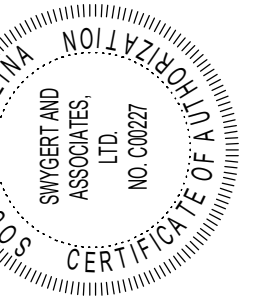

CLOVER HIGH SCHOOL
 9TH GRADE FINE ARTS ADDITION
 CLOVER SCHOOL DISTRICT
 1625 STATE HWY 55 E, CLOVER, SC 29710

These drawings are the property of Jumper Carter Sease Architects/PA, and may not be reproduced, copied or used in whole or in part without written consent of the architect. Any infringement will be subject to legal action.

BID DOCUMENTS

No	Description	Date

DRAWN BY: BJJ
 CHECKED BY: BJJ
 COMM NO: 21024
 DATE: MARCH 18, 2024
 SHEET TITLE: SECOND FLOOR PLAN - HVAC

SHEET NO:

Swygart & Associates
 CONSULTING ENGINEERS
 DBA Swygart & Assoc., Ltd. Telephone: (803) 791-9300
 Post Office Box 11666 Facsimile: (803) 791-6830
 Columbia, S.C. 29211 mail@swygart-associates.com

M102

