

10/25/2016 10:45:00 AM - 10/25/2016 10:45:00 AM - 10/25/2016 10:45:00 AM - 10/25/2016 10:45:00 AM

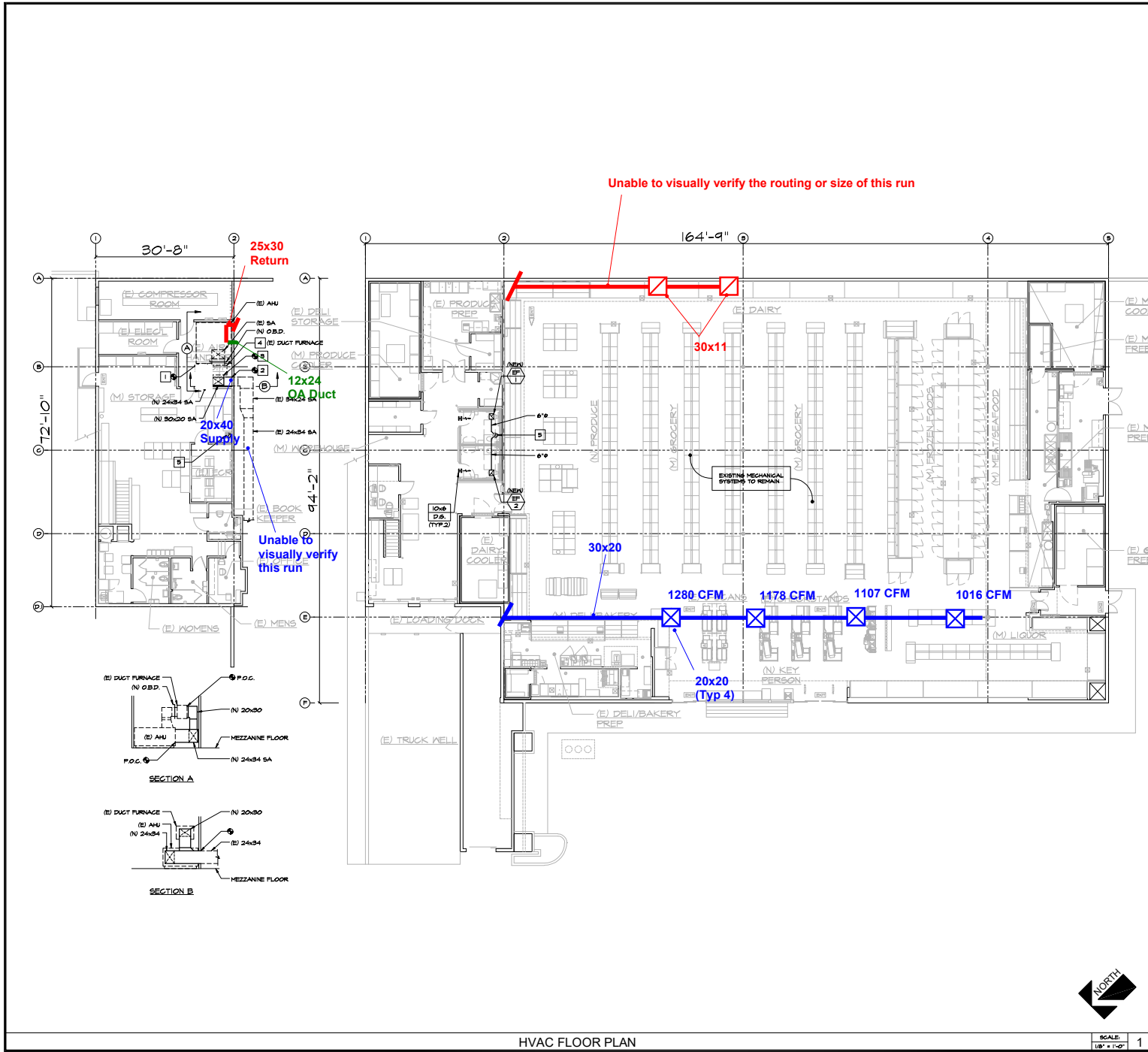

- ### HVAC KEYNOTES
- 1 P.O.C. OF (N) 24x34 SUPPLY AIR DUCT TO EXISTING AHU SUPPLY AIR FLENUM VERIFY EXISTING CONDITION IN FIELD.
 - 2 P.O.C. OF (N) 24x34 SUPPLY AIR DUCT TO EXISTING DUCT. VERIFY EXISTING CONDITION IN FIELD.
 - 3 P.O.C. OF (N) 30x20 SUPPLY AIR DUCT TO EXISTING DUCT FURNACE. VERIFY EXISTING CONDITION IN FIELD.
 - 4 VERIFY EXISTING GAS FURNACE OPERATES PROPERLY AT ITS RELL CAPACITY AS PART OF AIR BALANCE SCOPE.
 - 5 8" Ø EXHAUST DUCT UP THRU MEZZANINE LEVEL TO ROOF WITH RAIN CAP. VERIFY EXISTING CONDITION IN FIELD.

REVISIONS

DPA
 ARCHITECTURE and PLANNING
 DAVID L. INCHICO, ARCHITECT
 711 ADAMS AVENUE, SUITE 200
 WASHINGTON BEACH, CA 94996

SUBMITTAL DATES
HEALTH DEPT: 08 / 11 / 2016 BUILDING DEPT: 08 / 11 / 2016 BID DATE: CHECKED BY: DRAWN BY:

CONSTRUCTION SET 09-06-2017

RALPHS # 004
 700 S. COAST HIGHWAY
 LAGUNA BEACH, CALIF. 92651
fresh fare
 No-Fresh-Derect



DATE: 08 / 08 / 2017
SHEET TITLE: HVAC FLOOR PLAN

SHEET NO: M1.1
JOB NO: 16 - 610



SCALE: 1/8" = 1'-0" 1

HVAC FLOOR PLAN

