

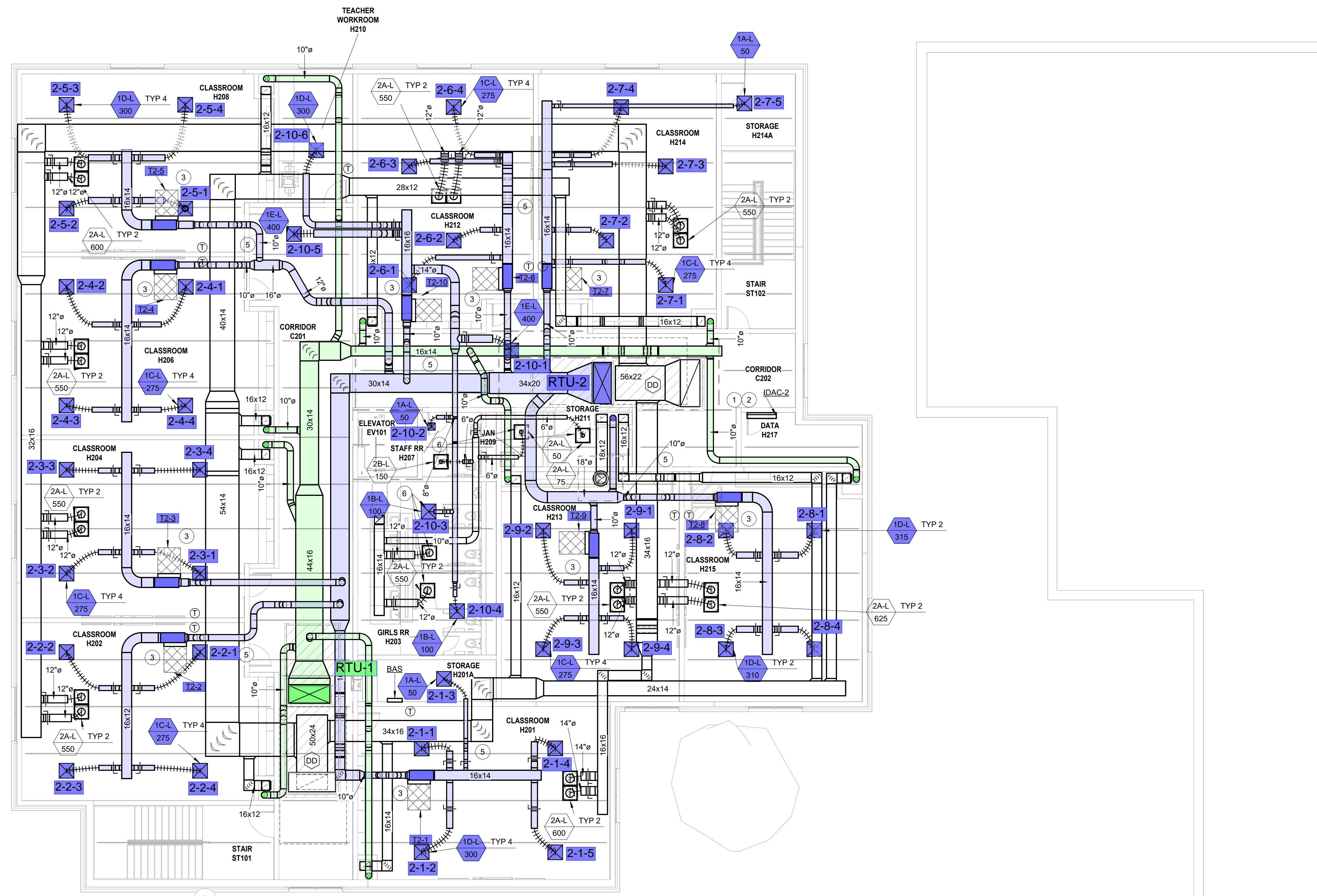

# 1 SECOND FLOOR PLAN - HVAC

SCALE: 1/8" = 1'-0"



## GENERAL RENOVATION NOTES

- COORDINATE DUCT ROUTING WITH OTHER TRADES. ROUTE DUCTWORK TO MAINTAIN VAV BOX CLEARANCE.

## HVAC KEYNOTES

- ROUTE CONDENSATE LINES TO FLOOR SINK IN JANITOR F110.
- ROUTE REFRIGERANT PIPING UP IN PIPE CURB TO CORRESPONDING UNIT ON ROOF.
- PROVIDE UNIT CLEARANCE. COORDINATE WITH OTHER TRADES.
- INSTALL BI-POLAR IONIZATION DEVICE AFTER VAV BOX. PROVIDE POWER FROM THE VAV BOX.
- OFFSET DUCTWORK AS REQUIRED. COORDINATE WITH STRUCTURE AND CEILING HEIGHT.
- PROVIDE CONCEALED REGULATORS IN HARD CEILING (TYPICAL).

LAKE MURRAY ELEMENTARY SCHOOL ADDITION  
1531 THREE DOG ROAD  
CHAPIN, SC 29036

ISSUE DATE: 06/09/2025  
ISSUE FOR BID



AGENCY 2 # [000000]  
AGENCY 1 # [000000]  
GMC # ACOL240007

DRAWN BY: HJH  
CHECKED BY: JEB

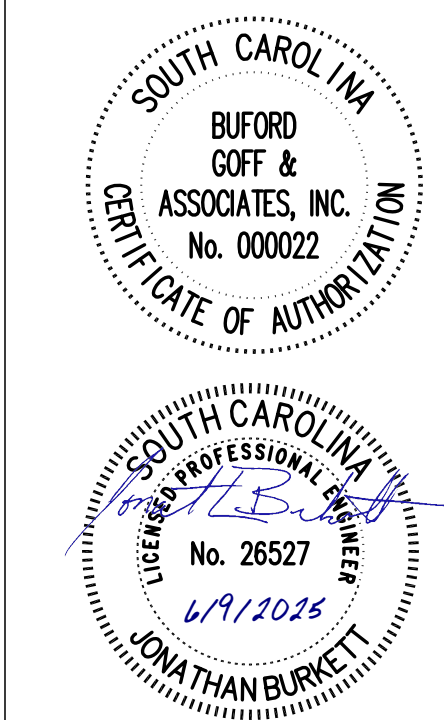

SECOND FLOOR PLAN - HVAC

# M1.02

