

GENERAL NOTES:

- A. ALL WORK SHALL COMPLY WITH APPLICABLE NATIONAL, STATE AND LOCAL CODES, RULES, REGULATIONS AND REQUIREMENTS.
- B. ALL WORK SHALL COMPLY WITH THE BUILDING TENANT CONSTRUCTION GUIDE. COORDINATE WITH BUILDING MANAGEMENT/OWNER FOR ACCESS TO ANY TENANT LEASE SPACES THAT MIGHT BE REQUIRED FOR THE INSTALLATION. UNLESS DIRECTED BY LANDLORD ALL EQUIPMENT AND WORKMANSHIP SHALL BE GUARANTEED FOR 1 YEAR.
- C. EXISTING CONDITIONS ARE BASED ON INFORMATION PROVIDED BY SITE SURVEY AND PREVIOUS RECORD DRAWINGS DATED 11/16/2020. HOWEVER, IT IS NOT INTENDED TO BE A TRUE REPRESENTATION OF ACTUAL CONDITIONS. CONTRACTOR SHALL VISIT JOB SITE PRIOR TO BIDDING TO ASCERTAIN EXISTING CONDITIONS AND SHALL NOTIFY ARCHITECT OF ANY DISCREPANCIES PRIOR TO BID.
- D. CONTRACTOR SHALL ENGAGE AN INDEPENDENT AIR BALANCING COMPANY TO OBTAIN AIR QUANTITIES SHOWN ON DRAWING. AT COMPLETION OF AIR BALANCE, BALANCING DAMPER SHALL BE TIGHTENED AND PROPERLY SEALED WITH FOIL TAPE.
- E. LOW PRESSURE DUCTWORK SHALL BE GALVANIZED SHEET METAL, FABRICATED, INSTALL AND SEAL LOW PRESSURE DUCTWORK FOR 1" W.G. IN ACCORDANCE WITH SMACNA STANDARD. DUCTWORK SHALL BE INSULATED WITH FIBERGLASS BLANKET WITH FOIL FACED VAPOR BARRIER TO MEET IECC REQUIREMENT (MIN R5 VALUE).
- F. ALL SUPPLY AND RETURN DUCT SIZES ARE FREE AREAS.
- G. INDIVIDUAL DUCT RUN-OUTS TO EACH DIFFUSER SHALL BE SIZED IN ACCORDANCE TO THE DIFFUSER NECK SIZE FOUND IN THE GRILLES-REGISTERS-DIFFUSERS SCHEDULE UNLESS NOTED OTHERWISE.
- H. OFFSET DUCTS INTO JOIST SPACE FOR CLEARANCE WHERE SPACE ABOVE CEILING IS NOT SUFFICIENT FOR DUCTS TO CROSS OTHER DUCTS OR WORK OF OTHER TRADES.
- I. INSULATED FLEX DUCT IN THE LOW PRESSURE SYSTEM SHALL BE LIMITED TO AN OVERALL LENGTH OF SIX (6) FEET WITH A MAXIMUM OF A 90 DEGREE CHANGE IN DIRECTION. SUPPORTS SHALL BE SADDLE Banded TO STRUCTURE. SUPPORTING FROM FIRE PROTECTION PIPING, ELECTRICAL CONDUIT OR CEILING SUPPORT WIRES IS NOT ACCEPTABLE.
- J. ENSURE NEC CLEARANCES ARE MAINTAINED INCLUDING 36" IN FRONT OF 0-208V POWER AND 42" IN FRONT OF 277/480V POWER.
- K. ALL ENCLOSED ROOMS (INTERIOR AND PERIMETER) SHALL HAVE RETURN AIR PATH. ROOMS WITH ALL WALLS TO DECK SHALL HAVE LINED SHEET METAL RETURN AIR BOOTS PLACED IN WALL ABOVE CEILING SIZED FOR 500 FPM MAXIMUM. FIRE RATED WALLS SHALL HAVE FIRE DAMPERS WITHIN THE DUCT PER LOCAL CODE REQUIREMENTS. FIRE DAMPERS AND FIRE-SMOKE DAMPERS SHALL BE FREE AREA/OUT OF AIRSTREAM TYPE. ALL MOTORIZED DAMPERS SHALL BE FREE AREA/OUT OF AIRSTREAM TYPE.
- L. PIPES AND DUCTS TO BE COORDINATED ON JOB WITH BUILDING STRUCTURE AND WORK OF OTHER CONTRACTORS. ROUTE AS HIGH AS PHYSICALLY POSSIBLE.
- M. COORDINATE CEILING DIFFUSERS AND GRILLES WITH LIGHTING FIXTURES. REFER TO ARCHITECTURAL REFLECTED CEILING PLAN.
- N. THERMOSTATS TO BE MOUNTED 48" ABOVE FINISHED FLOOR LEVEL UNLESS NOTED OTHERWISE ON THE PLANS. CONTRACTOR SHALL COORDINATE LOCATION OF THERMOSTATS WITH ARCHITECT IN FIELD.
- O. REPAIR AND PATCH CONSTRUCTION DAMAGED DUE TO THE DEMOLITION OF THIS PROJECT, USING SAME METHODS AND MATERIALS TO MATCH EXISTING.
- P. PROVIDE TEMPORARY HIGH EFFICIENCY FILTER MEDIA ON MAIN RETURN AIR AND EXHAUST FROM FLOOR AT BEGINNING OF PROJECT AND REPLACED AT TWO (2) WEEK INTERVALS UNTIL PROJECT COMPLETION AT WHICH TIME THE FILTER MEDIA SHALL BE REMOVED.
- Q. FLEXIBLE DUCTS SHALL BE SIMILAR AND EQUAL TO THERMOFLEX: TYPE M-KE. FLEXIBLE DUCTS SHALL COMPLY WITH APPLICABLE REQUIREMENTS OF UL-181, NFPA 90-A AND OTHER GOVERNING AUTHORITIES.
- R. FLEXIBLE DUCT BETWEEN DUCT AND AC UNITS AND EXHAUST FANS SHALL BE EQUAL TO VENTFABRICS "VENTGLAS".
- S. AIR CONDITIONING COOLING CONDENSATE PIPING TO BE ONE-HALF INCH THICK ARMAFLEX. FITTINGS SHALL BE PRE-MOLDED OF THE SAME MATERIAL. INSTALLATION SHALL BE IN ACCORDANCE WITH MANUFACTURER'S INSTRUCTIONS.
- T. DUCTLINER SHALL BE 1-INCH ACOUSTICAL DUCT LINING IN ACCORDANCE WITH SMACNA STANDARDS. DUCT LINING SHALL BE OWENS-CORNING FIBERGLAS "AEROFLEX" NO. 200 OR EQUAL.
- U. ALL EXISTING DUCTWORK SHALL BE FIELD VERIFIED TO BE INSULATED AND IN GOOD CONDITION. ANY TORN, DAMAGED OR MISSING INSULATION WILL BE REPLACED. EXISTING CONTROLS SHALL BE CONFIRMED TO BE IN WORKING CONDITION.

FIRE PROTECTION SPECIFICATION:

MODIFY THE EXISTING WET PIPE FIRE SPRINKLER SYSTEM AS REQUIRED FOR THE NEW TENANT LAYOUT INCLUDING RELOCATING PIPING TO CLEAR NEW DUCTWORK, ADDING NEW HEADS, RELOCATING EXISTING HEADS, AND LEAVING CERTAIN EXISTING HEADS IN PLACE. THE SPRINKLER DESIGN SHALL COMPLY WITH NFPA 13, THE REQUIREMENTS OF THE LOCAL AUTHORITIES HAVING JURISDICTION AND THE REQUIREMENTS OF THE OWNER'S INSURANCE COMPANY. EXISTING SPRINKLER HEADS TO BE RELOCATED MAY BE REUSED. EXISTING PIPING WHICH IS REMOVED IN THE MODIFICATION WORK SHALL NOT BE REUSED. NEW SPRINKLER PIPING SHALL BE ROUTED AS REQUIRED TO CLEAR NEW DUCTWORK. EXISTING DUCTWORK TO REMAIN, LIGHT FIXTURES, STRUCTURAL INTERFERENCES, ETC. THE NEW SPRINKLER HEADS SHALL MATCH EXISTING SPRINKLER HEADS. ALL PIPING SHALL BE SCHEDULE 40 WITH USA FITTINGS.

IN ALL GYP. BOARD CEILING AREA, PROVIDE CONCEALED SPRINKLER HEADS WITH CAPS TO BE FACTORY PAINTED TO MATCH CEILING. ALL SPRINKLER HEADS IN LAY-IN CEILING SHALL BE LOCATED IN CENTER OF TILE AND ALIGNED WITH LIGHT FIXTURES.

SPRINKLER CONTRACTOR SHALL PROVIDE SHOP DRAWINGS OF CALCULATIONS AND SPRINKLER HEAD LOCATIONS FOR ARCHITECT TO REVIEW PRIOR TO ANY INSTALLATION. NO EXCEPTION TAKEN.

HVAC SYMBOLS

SYMBOL	DESCRIPTION
	REDISTRIBUTE AIR TO EXISTING DIFFUSER AS INDICATED ON PLAN
	INDICATES SIZE, CFM, AND DIFFUSER TYPE
	NEW CEILING SUPPLY DIFFUSER
	NEW RETURN AIR/EXHAUST GRILLE
	EXISTING RETURN AIR/EXHAUST GRILLE
	NEW SLOT DIFFUSER
	POINT OF CONNECTION BETWEEN NEW AND EXISTING WORK
	EXISTING TO REMAIN
	REMOVE EXISTING AS INDICATED
	CAP EXISTING DUCT
	MANUAL VOLUME CONTROL DAMPER
	DUCT TRANSITION
	FIRE (SMOKE) DAMPER (24V ACTUATOR)
	NEW OR RELOCATED THERMOSTAT
	EXISTING THERMOSTAT
	FLEXIBLE DUCT CONNECTION
	INDICATES A WALL TO DECK (FOR COORDINATION PURPOSE ONLY-REFER TO ARCHITECTS PLANS FOR REQUIREMENTS)

GRILLES - REGISTERS - DIFFUSERS

DESIG	DUTY	TYPE	MOUNTING LOCATION	MATERIAL	VOLUME CONTROL	FINISH	AIR PATTERN CONTROL	METHOD OF SUPPORT	EQUAL TO MANUFACTURER AND MODEL NO.	REMARKS
A	SUPPLY	SLOT	LAY-IN CLG	STEEL	NO	OFF WHITE	YES	T-BAR	TITUS ML-39 (1" SLOT)	SEE NOTE 1,2,3
B	RETURN	PERFORATED	LAY-IN CLG	STEEL	NO	OFF WHITE	NO	T-BAR	TITUS PAR 24X24 FACE	SEE NOTE 2
C	SUPPLY	SLOT	LAY-IN CLG	STEEL	NO	BLACK	YES	T-BAR	TITUS TBD80 (3/16" SLOTS)	SEE NOTES 1,2,3

NOTES:

1) NECK SIZES AS FOLLOWS:

DESIGNATION "A" AND "C"	NECK SIZE	LENGTH
000-195	8"RD	2'-0"
200-2680	8"RD	4'-0"
000-220	10"RD	2'-0"
225-320	10"RD	4'-0"

- 2) NOTIFY ENGINEER OF ANY DISCREPANCIES BETWEEN NEW MODEL NUMBER AND EXISTING NUMBER PRIOR TO PURCHASE.
3) REFER TO DRAWINGS FOR SLOT LENGTH

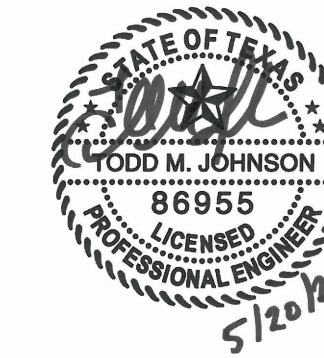

PROJECT NO.: 580-004
DRAWN BY: TM
CHECKED BY: MW
R.S.F.: 21.200

3401 OLYMPUS ARTISAN EXPANSION

3401 OLYMPUS BLVD
SUITE #450
DALLAS, TX 75019

NO.	ISSUED FOR:	DATE:
1		
2		
3		
4		
5		
6		
7		
8		
9		
10		

LANDLORD CLIENT REVIEW ISSUE DATE: 06/20/22
BID ISSUE DATE: 06/20/22
PERMIT ISSUE DATE: 06/20/22

DRAWING TITLE:
MECHANICAL NOTES & SYMBOLS

DRAWING NUMBER:

M0.01

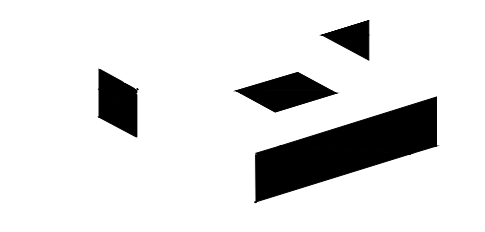

2641 IRVING BLVD.
DALLAS, TEXAS 75207
TEL: 214-638-6800 FAX: 214-689-0301



PROJECT NO.: 580-004
DRAWN BY: TM
CHECKED BY: MW
R.S.F.: 21.200

NOTES BY SYMBOL :

1. PROVIDE ACOUSTICALLY LINED RETURN AIR BOOT THRU WALL TO DECK AS HIGH AS POSSIBLE ABOVE CEILING WITH INLET ELBOW AND OUTLET 90° ELBOW FACING UPWARD. SIZE PER PLANS. REFER TO DETAIL SHEET M0.01 FOR MORE INFORMATION.
2. RELOCATE AC UNIT DUE TO NEW WALL TO DECK. ENSURE PROPER CLEARANCES ARE PROVIDED TO AC UNIT. EXTEND DUCT AS INDICATED ON DRAWINGS. COORDINATE RELOCATION WITH OTHER TRADES INVOLVED.
3. RELOCATE EXISTING THERMOSTAT TO NEW LOCATION AS SHOWN ON PLAN. CONFIRM THAT THE THERMOSTATS ARE ASSOCIATED WITH THE AC UNIT AS SHOWN ON THE DRAWING BEFORE RELOCATING AND ARE IN WORKING ORDER.
4. RELOCATE EXISTING AC UNIT IF NEW WALL TO DECK INTERFERES WITH EITHER BOX OR REQUIRED CLEARANCES FOR BOX. RELOCATE/EXTEND DUCTWORK AS NEEDED FOR PROPER OPERATION.

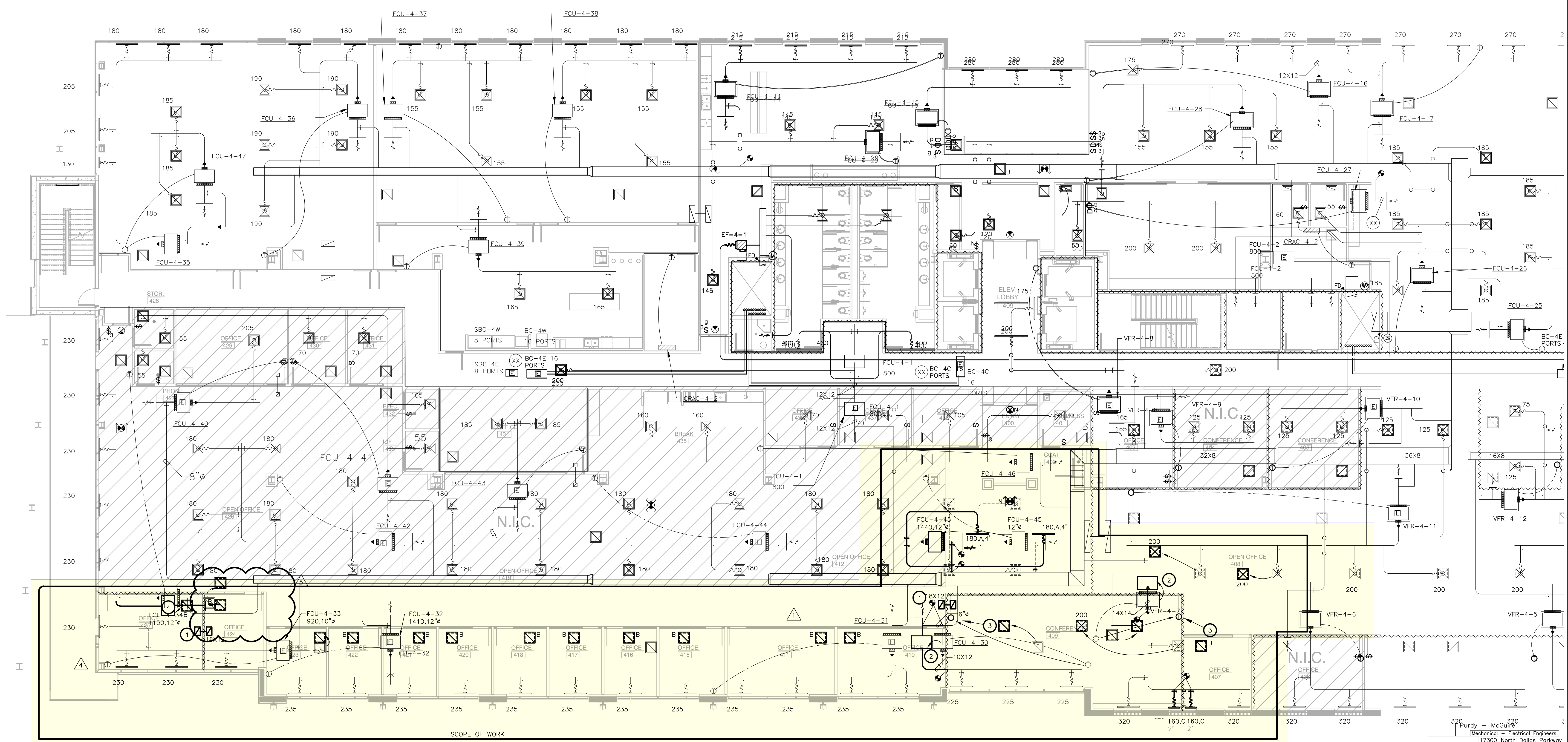

1 LEVEL 04 MECHANICAL PLAN
SCALE: 1/8"=1'-0"

SUITE 450

REVISION SUMMARY:
• EXTENDED OFFICE- MOVED RETURN GRILLES

Purdy - McGuire
Mechanical - Electrical Engineers
17300 North Dallas Parkway
Suite 3000
Dallas, Texas 75248-1147
Firm Registration # F-15111
Tel: 972/239-5357
Fax: 972/239-3231
www.purdy-mcguire.com

© 2007
PMI JOB NO. 22039.001
PROJECT MGR. TODD JOHNSON
THIS DRAWING SHALL NOT BE REPRODUCED FOR ANY PROJECT OTHER THAN THE PROJECT NOTED IN THE TITLE BLOCK, WITHOUT THE WRITTEN CONSENT OF PURDY-MCGUIRE, INC., DALLAS, TX

**3401 OLYMPUS
ARTISAN EXPANSION**

3401 OLYMPUS BLVD
SUITE #450
DALLAS, TX 75019

NO.	ISSUED FOR:	DATE:
PR1		07/27/22
PR2		08/08/22
PR3		12/14/22
PR4		01/09/23
PR5		01/23/23

LANDLORD/CLIENT REVIEW ISSUE DATE: 06/20/22
BID ISSUE DATE: 06/20/22
PERMIT ISSUE DATE: 06/20/22

DRAWING TITLE:
LEVEL 04 MECHANICAL PLAN

DRAWING NUMBER:
M2.04