

ELECTRICAL NOTES

1. CHECK ALL ROOMS AND SHOW ROOMS TO SEE THE PROPOSED PLACES AND EQUIPMENT THAT WILL BE INSTALLED. MAKE SURE ROOMS ARE THE CORRECT SIZE AND EQUIPMENT IS THE CORRECT SIZE AND EQUIPMENT IS THE CORRECT SIZE.
2. THE ELECTRICAL PLAN IS BASED ON THE ROOM SCHEDULE. THE ROOM SCHEDULE IS THE BASIS FOR THE ELECTRICAL PLAN. THE ROOM SCHEDULE IS THE BASIS FOR THE ELECTRICAL PLAN.
3. CHECK ROOM SCHEDULE. ALL ELECTRICAL WORK FOR CONDUIT, WIRING, AND EQUIPMENT SHALL BE COMPLETED BY THE CONTRACTOR. THE CONTRACTOR SHALL BE RESPONSIBLE FOR THE PROVISION OF ALL MATERIALS AND EQUIPMENT. THE CONTRACTOR SHALL BE RESPONSIBLE FOR THE PROVISION OF ALL MATERIALS AND EQUIPMENT.
4. THE CONTRACTOR SHALL BE RESPONSIBLE FOR THE PROVISION OF ALL MATERIALS AND EQUIPMENT. THE CONTRACTOR SHALL BE RESPONSIBLE FOR THE PROVISION OF ALL MATERIALS AND EQUIPMENT.
5. THE CONTRACTOR SHALL BE RESPONSIBLE FOR THE PROVISION OF ALL MATERIALS AND EQUIPMENT. THE CONTRACTOR SHALL BE RESPONSIBLE FOR THE PROVISION OF ALL MATERIALS AND EQUIPMENT.
6. THE CONTRACTOR SHALL BE RESPONSIBLE FOR THE PROVISION OF ALL MATERIALS AND EQUIPMENT. THE CONTRACTOR SHALL BE RESPONSIBLE FOR THE PROVISION OF ALL MATERIALS AND EQUIPMENT.
7. THE CONTRACTOR SHALL BE RESPONSIBLE FOR THE PROVISION OF ALL MATERIALS AND EQUIPMENT. THE CONTRACTOR SHALL BE RESPONSIBLE FOR THE PROVISION OF ALL MATERIALS AND EQUIPMENT.
8. THE CONTRACTOR SHALL BE RESPONSIBLE FOR THE PROVISION OF ALL MATERIALS AND EQUIPMENT. THE CONTRACTOR SHALL BE RESPONSIBLE FOR THE PROVISION OF ALL MATERIALS AND EQUIPMENT.
9. THE CONTRACTOR SHALL BE RESPONSIBLE FOR THE PROVISION OF ALL MATERIALS AND EQUIPMENT. THE CONTRACTOR SHALL BE RESPONSIBLE FOR THE PROVISION OF ALL MATERIALS AND EQUIPMENT.
10. THE CONTRACTOR SHALL BE RESPONSIBLE FOR THE PROVISION OF ALL MATERIALS AND EQUIPMENT. THE CONTRACTOR SHALL BE RESPONSIBLE FOR THE PROVISION OF ALL MATERIALS AND EQUIPMENT.

ELECTRICAL SYMBOLS

SYMBOL	DESCRIPTION
▲	POWER SUPPLY SYMBOL
⊕	SPECIAL RESPONSE
⊖	SPECIAL RESPONSE
⊗	SPECIAL RESPONSE
⊙	SPECIAL RESPONSE
⊚	FLOOR RESPONSE (RUSH = FLOOR)
⊛	CEILING RESPONSE (RUSH = IMP-ONE)
⊜	WALL RESPONSE
⊝	EMPTY SYMBOL
⊞	SYMBOLET
⊟	FIRE PULL STATION
⊠	TELEPHONE & DATA LINE

ABBREVIATIONS

ABBREV.	DESCRIPTION
ABOVE	ABOVE FINISH FLOOR
ADJ.	ADJACENT
B.C.	BUILDING CODE
B.C.C.	BUILDING CODE COMMENT
B.C.D.	BUILDING CODE DETAIL
B.C.E.	BUILDING CODE EQUIPMENT
B.C.F.	BUILDING CODE FINISH
B.C.G.	BUILDING CODE GENERAL
B.C.H.	BUILDING CODE HAZARD
B.C.I.	BUILDING CODE IDENTIFICATION
B.C.J.	BUILDING CODE JUNCTION
B.C.K.	BUILDING CODE KEY
B.C.L.	BUILDING CODE LABEL
B.C.M.	BUILDING CODE MATERIAL
B.C.N.	BUILDING CODE NOTE
B.C.O.	BUILDING CODE OFFSET
B.C.P.	BUILDING CODE POSITION
B.C.Q.	BUILDING CODE QUANTITY
B.C.R.	BUILDING CODE REFERENCE
B.C.S.	BUILDING CODE SCHEDULE
B.C.T.	BUILDING CODE TOLERANCE
B.C.U.	BUILDING CODE UNIT
B.C.V.	BUILDING CODE VALUE

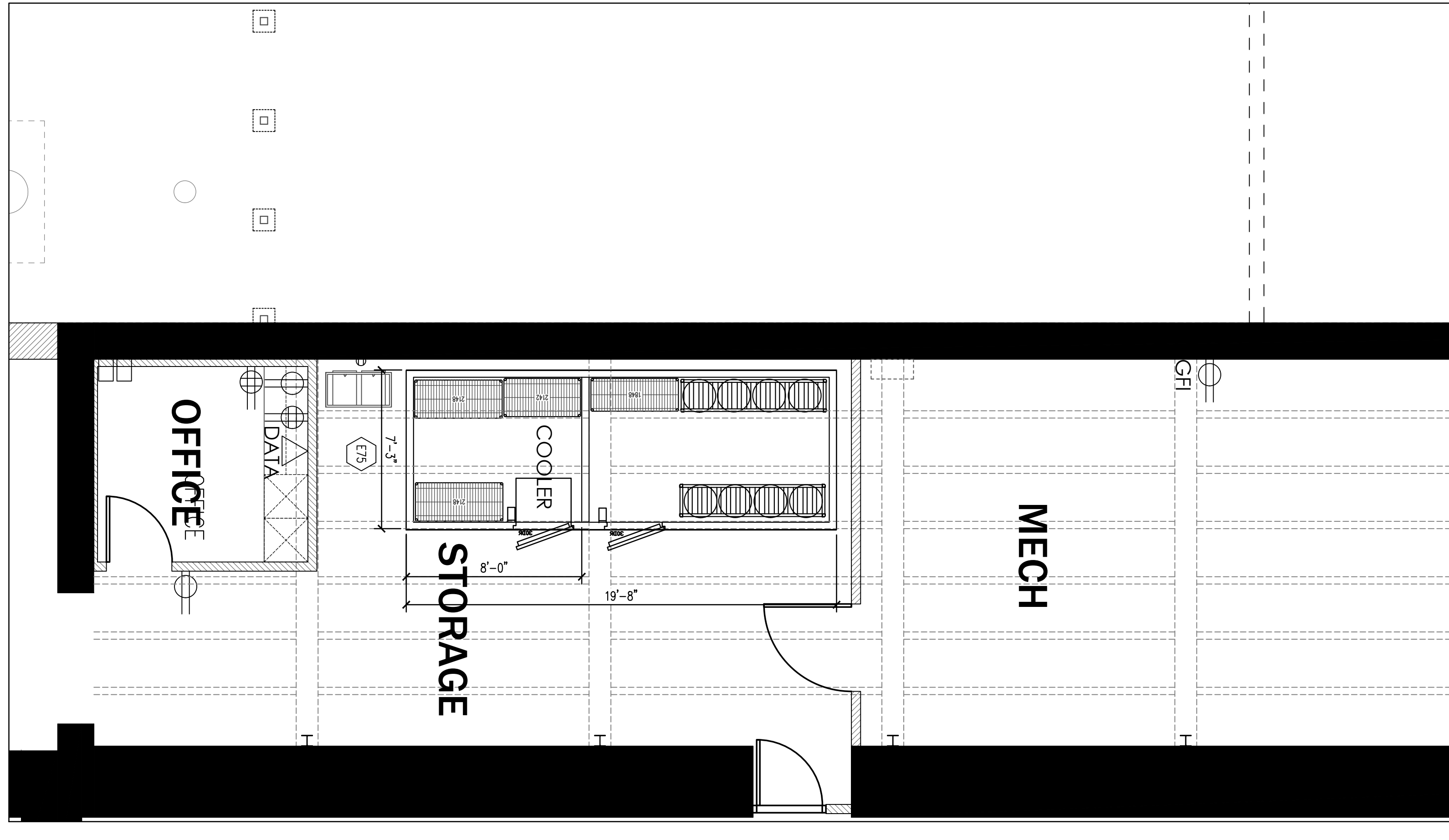
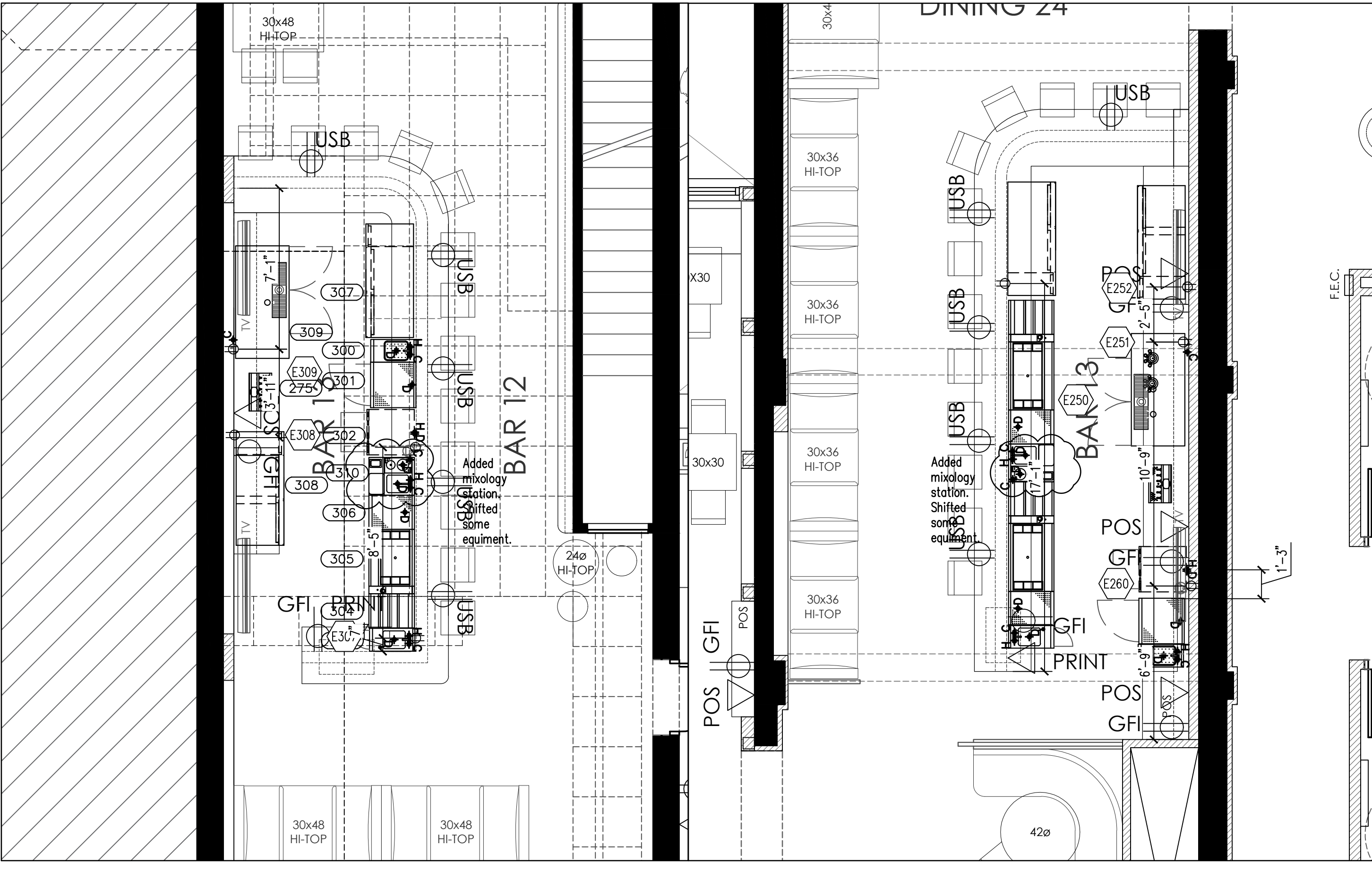
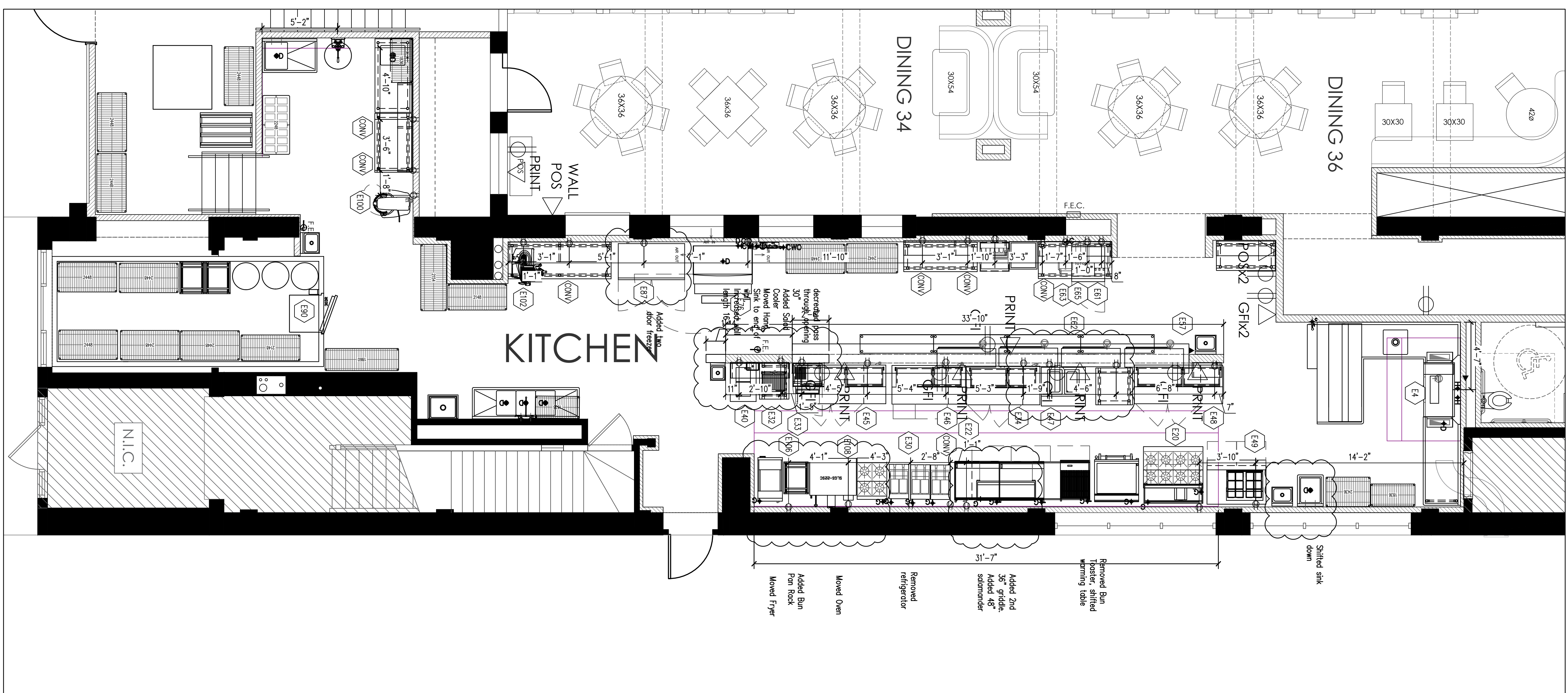

THE DRAWING IS THE PROPERTY OF C&T DESIGN AND EQUIPMENT CO., INC. IT IS TO BE USED ONLY FOR THE PROJECT AND SITE SPECIFICALLY IDENTIFIED HEREIN. NO PART OF THIS DRAWING IS TO BE REPRODUCED OR TRANSMITTED IN ANY FORM OR BY ANY MEANS, ELECTRONIC OR MECHANICAL, INCLUDING PHOTOCOPYING, RECORDING, OR BY ANY INFORMATION STORAGE AND RETRIEVAL SYSTEM, WITHOUT THE WRITTEN CONSENT OF C&T DESIGN AND EQUIPMENT CO., INC. IF YOU WOULD LIKE TO MAKE A CHANGE TO THIS DRAWING, YOU MUST CONTACT C&T DESIGN AND EQUIPMENT CO., INC. FIRST. WHILE EVERY ATTEMPT HAS BEEN MADE TO MAKE THIS DRAWING ACCURATE, THE CONTRACTOR OR BUILDER MUST CHECK THE DRAWING FOR ANY DISCREPANCIES TO THE CONTRACT AND ANY EQUIPMENT CO., INC.

ALL PLUMBING AND ELECTRICAL CONNECTIONS SHALL BE MADE IN ACCORDANCE WITH THE NATIONAL ELECTRICAL CODE (NEC) AND ALL APPLICABLE LOCAL, STATE, AND FEDERAL CODES. THE CONTRACTOR SHALL BE RESPONSIBLE FOR OBTAINING ALL NECESSARY PERMITS AND INSURANCE. THE CONTRACTOR SHALL BE RESPONSIBLE FOR THE PROVISION OF ALL MATERIALS AND EQUIPMENT. THE CONTRACTOR SHALL BE RESPONSIBLE FOR THE PROVISION OF ALL MATERIALS AND EQUIPMENT.

DRAWN BY: SWE
DATE: 7/29/19

REVISIONS:
 8/8/19
 9/9/19
 8/23/19
 10/20/19
 1/10/21
 3/31/21
 4/7/21
 4/22/21
 5/26/21

C & T DESIGN & EQUIPMENT CO., INC.
 4025 PORT UNION RD. FAIRFIELD, OHIO 45014
 PHONE: 513-771-2828
 DESIGN & SALES TO ALL TYPES OF FOOD SERVICE OPERATIONS

SCALE: 1/4" = 1'-0"

KEC ELECTRICAL PLAN

PROJECT MANAGER
E-MAIL ADDRESS
 Scott Ellerhorst
 sellerhorst@c-t-design.com

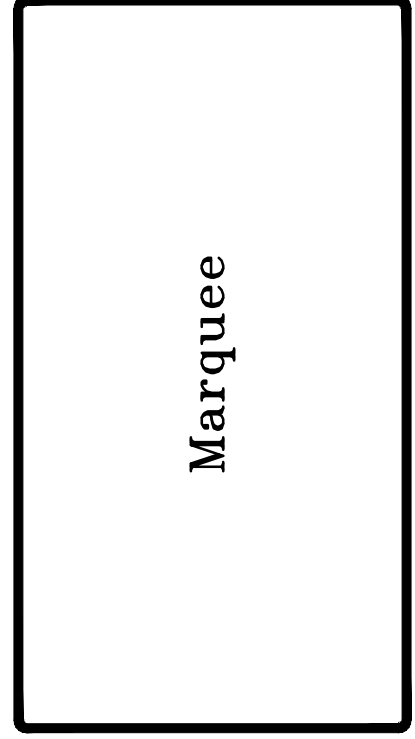

JOB NO. XXXX-XXX

SHEET NUMBER
K3
 OF 3