

PlanGrid Task Report - May 31, 2024

Prepared by Dale Wheeler

May 31, 2024

Description

8 tasks in this report.

Contents

#42 [DUCT 012] [NEW] CRITICAL – Damper(s) missing or inaccessible.....	2
#41 [HOOD 999] [NEW] (MISC).....	3
#40 [EXHA 510] [NEW] Grease exhaust duct is not supported.	4
#39 [EXHA 515] [NEW] Grease duct insulation.....	5
#38 [HOOD 999] [NEW] (MISC).....	6
#37 [CNTL 999] [NEW] (MISC) T-500	7
#36 [UNIT 506] [NEW] Equipment GFI outlets.....	8
#35 [CNTL 509] [NEW] Ansul pull labeling.....	9

04884_New Bern Ave FSU (NC)

4411 New Bern Avenue, Raleigh, North Carolina

L1020004884

#42 [DUCT 012] [NEW] CRITICAL – Damper(s) missing or inaccessible.

Status

Open

Start Date

May 30, 2024

Type

Planned Work

Created

May 31, 2024 9:48 AM
dale@nationaltab.com

Description

AC1 return grill RT1-2
damper is not installed.

Last Updated

May 31, 2024 9:52 AM

Photos



IMG_4358

Dale Wheeler

May 31, 2024 9:48 AM

04884_New Bern Ave FSU (NC)

4411 New Bern Avenue, Raleigh, North Carolina

L1020004884

#41 [HOOD 999] [NEW] (MISC)

Status

Open

Start Date

May 28, 2024

Type

Planned Work

Created

May 31, 2024 9:14 AM
dale@nationaltab.com

Description

Hood3 capture jet is factory installed and is running at max speed. Capture jet is hard piped and sealed with mastic but is low of design CFM. Hood capture is 100%.

Last Updated

May 31, 2024 9:29 AM

Photos



IMG_4380

Dale Wheeler

May 31, 2024 9:14 AM

04884_New Bern Ave FSU (NC)

4411 New Bern Avenue, Raleigh, North Carolina

L1020004884

#40 [EXHA 510] [NEW] Grease exhaust duct is not supported.

Status

Open

Start Date

May 30, 2024

Type

Planned Work

Created

May 31, 2024 9:14 AM
dale@nationaltab.com

Description

EF1 & EF2 grease duct support legs need to be installed.

Last Updated

May 31, 2024 9:31 AM

Photos



IMG_4340

Dale Wheeler

May 31, 2024 9:14 AM

04884_New Bern Ave FSU (NC)

4411 New Bern Avenue, Raleigh, North Carolina

L1020004884

#39 [EXHA 515] [NEW] Grease duct insulation

Status

Open

Start Date

May 30, 2024

Type

Planned Work

Created

May 31, 2024 9:13 AM
dale@nationaltab.com

Description

EF1 & EF2 rooftop grease duct has not been wrapped with insulation.

Last Updated

May 31, 2024 9:34 AM

Photos



IMG_4340

Dale Wheeler

May 31, 2024 9:14 AM

04884_New Bern Ave FSU (NC)

4411 New Bern Avenue, Raleigh, North Carolina

L1020004884

#38 [HOOD 999] [NEW] (MISC)

Status

Open

Start Date

May 30, 2024

Type

Planned Work

Created

May 31, 2024 9:13 AM
dale@nationaltab.com

Description

Hood1R Ansul system piping install has not been completed.

Last Updated

May 31, 2024 9:39 AM

Photos



IMG_4337

Dale Wheeler

May 31, 2024 9:13 AM

#37 [CNTL 999] [NEW] (MISC) T-500

Status

Open

Start Date

May 30, 2024

Type

Planned Work

Created

May 31, 2024 9:12 AM
dale@nationaltab.com

Description

T-500 panel needs high voltage wiring cover installed.

Last Updated

May 31, 2024 9:48 AM

Photos

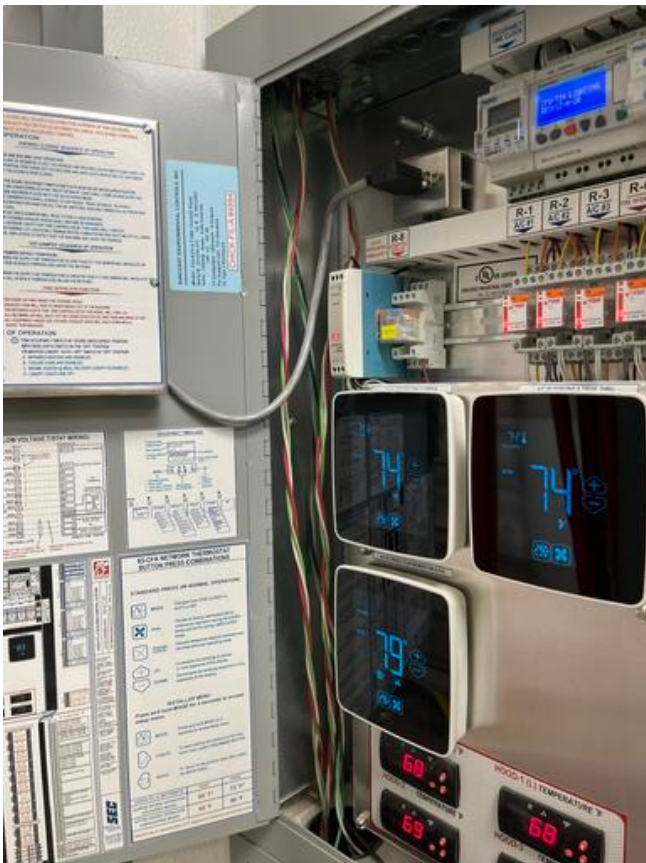

IMG_4345

Dale Wheeler

May 31, 2024 9:12 AM

04884_New Bern Ave FSU (NC)

4411 New Bern Avenue, Raleigh, North Carolina

L1020004884

#36 [UNIT 506] [NEW] Equipment GFI outlets.

Status

Open

Start Date

May 30, 2024

Type

Planned Work

Created

May 31, 2024 9:11 AM
dale@nationaltab.com

Description

AC1 GFI outlet is not operational.

Last Updated

May 31, 2024 9:43 AM

Photos



IMG_4353

Dale Wheeler

May 31, 2024 9:11 AM

04884_New Bern Ave FSU (NC)

4411 New Bern Avenue, Raleigh, North Carolina

L1020004884

#35 [CNTL 509] [NEW] Ansul pull labeling.

Status

Open

Start Date

May 30, 2024

Type

Planned Work

Created

May 31, 2024 9:06 AM
dale@nationaltab.com

Description

Label all Ansul pull stations
for which hoods they serve.

Last Updated

May 31, 2024 9:41 AM

Photos



IMG_4339

Dale Wheeler

May 31, 2024 9:10 AM