

EXHAUST FANS													
MECHANICAL										ELECTRICAL			
DESIG.	SERVICE	LOCATION	TYPE	CONTROL	CFM	ESP (IN W.G.)	DRIVE	ACCESSORIES (SEE BELOW)	WEIGHT (LBS)	EQUAL TO BASIS OF DESIGN MFR & MODEL #	WATTS	RPM	VOLTI/PH
EF12-1	IDF	CEILING	CABINET	T-STAT	400	0.5	DIRECT	A,C,F	31	GREENHECK SPFA10-VG	155	1275	120/1

ACCESSORIES:
 (A) - BACKDRAFT DAMPER (D) - ROOFCURB (G) - INTERLOCK WITH APPLICABLE AHU SUPPLY FAN
 (B) - BIRDSCREEN (E) - SPEED CONTROL (H) - VFD CONTROLLED
 (C) - PRE-WIRED NON-FUSED SERVICE DISCONNECT (F) - SPRING ISOLATION

NOTES:
 1) REFER TO SPECIFICATIONS FOR ADDITIONAL INFORMATION.
 2) CONTROL DESCRIPTION (WHERE PROVIDED, REFER TO SEQUENCE OF OPERATION FOR ADDITIONAL INFORMATION)
 T-STAT - LINE VOLTAGE THERMOSTAT PROVIDED BY DIV 23
 3) APPROVED MANUFACTURERS - GREENHECK, COOK
 4) ALL SUBSTITUTIONS SHALL BE APPROVED, IN WRITING, PRIOR TO BID.

GRILLES - REGISTERS - DIFFUSERS										
DESIG.	DUTY	TYPE	MOUNTING LOCATION	MATERIAL	VOLUME CONTROL	FINISH	AIR PATTERN CONTROL	METHOD OF SUPPORT	EQUAL TO MANUFACTURER AND MODEL NO.	REMARKS
A	SUPPLY	LOUVERED	LAY-IN CLG	STEEL	NO	OFF WHITE	YES	T-BAR	TITUS TDC-AA	SEE NOTE 1,2
B	RETURN	PERFORATED	LAY-IN CLG	STEEL	NO	OFF WHITE	NO	T-BAR	TITUS PAR 24X24 FACE	SEE NOTE 2
B1	RETURN	PERFORATED	LAY-IN CLG	STEEL	NO	OFF WHITE	NO	T-BAR	TITUS PAR 24X24 FACE	SEE NOTE 2
C	SUPPLY	SLOT	GYP BD CLG	STEEL	NO	BLACK	YES	T-BAR	TITUS TB080 (1)1-1/2' SLOT	SEE NOTE 1,2,3
C1	SUPPLY	SLOT	WOOD CLG	STEEL	NO	BLACK	YES	T-BAR	TITUS TB080 (1)1-1/2' SLOT	SEE NOTE 1,2,3
D	SUPPLY	LINEAR SLOT	GYP BD CLG	ALUMINUM	NO	OFF WHITE	YES	SURFACE	TITUS FL-15-HT	SEE NOTE 10
F	RETURN	LINEAR SLOT	GYP BD CLG	ALUMINUM	NO	OFF WHITE	YES	SURFACE	TITUS FL-15-HT	SEE NOTE 11

NOTES:
 1) NECK SIZES AS FOLLOWS:

DESIGNATION "A"	SQUARE NECK SIZE	ROUND NECK SIZE
CFM RANGE		
000-100	6x6	6"RD
105-140	9x9	6"RD
145-200	9x9	8"RD
205-260	12X12	8"RD
265-330	12X12	10"RD
335-400	12X12	12"RD
405-525	15X15	12"RD
530-600	15X15	14"RD
605-700	18X18	14"RD

2) NOTIFY ENGINEER OF ANY DISCREPANCIES BETWEEN NEW MODEL NUMBER AND EXISTING NUMBER PRIOR TO PURCHASE.
 3) COORDINATE NEW INACTIVE SECTIONS NEXT TO SLOT DIFFUSER WITH ARCHITECT PRIOR TO BIDDING.
 4) REFER TO DRAWINGS FOR GRILLE/NECK SIZES.
 5) EXPOSED, NON-ADJUSTABLE, PRIME AND PAINT AS REQUIRED. COORDINATE PAINT COLOR WITH ARCHITECT.
 6) PROVIDE NUMBER OF SUPPLY AIR PLENUMS AS SHOWN WITH AN 8"RD NECK FOR EACH PLENUM. COORDINATE EXACT LENGTH OF SLOT WITH ARCHITECT. SUPPLY AIR PLENUMS TO BE FABRICATED BY TITUS. CONFIRM BORDER TYPE #2 WITH ARCHITECT.
 7) LEAVE OPEN FOR RETURN AIR AND PROVIDE A LIGHT SHIELD. COORDINATE EXACT LENGTH OF SLOT WITH ARCHITECT. COORDINATE BORDER TYPE WITH ARCHITECT.
 8) APPROVED MANUFACTURERS: PRICE, TITUS, NALOR, GREENHECK, & KRUEGER.

FAN POWERED BOXES									
DESIG.	SERVES	DESIGN COOLING CFM	MIN COOLING CFM	ELECTRIC HEATING COIL			INLET SIZE (IN.)	EQUAL TO MANUF & MODEL NO.	
				HEATING CFM	FAN HP	ELEC KW	VOLTI/PH		
FP12-23	OFFICE	1290	323	903	1/2	9.0	277/480/3	12 ENVIROTEC VFR-EH	
FP12-24	CONFERENCE	1160	290	812	1/2	8.0	277/480/3	12 ENVIROTEC VFR-EH	
FP12-25	OFFICE	1605	401	1124	3/4	11.0	277/480/3	14 ENVIROTEC VFR-EH	

NOTES: (APPLICABLE TO ALL BOXES)
 1) REFER TO SPECIFICATIONS FOR ADDITIONAL REQUIREMENTS.
 2) PROVIDE FIBER FREE LINER EQUAL TO PLYMER FOAM INSULATION.
 3) REFER TO SCHEDULE FOR MINIMUM SETPOINTS
 4) BOXES SHALL BE COMPLETE WITH HONEYWELL (COOK INDUSTRIES) DDC CONTROLS CONNECTED TO BMS VIA BUILDING STANDARD SEQUENCE OF OPERATION.
 5) APPROVED MANUFACTURERS: ENVIRO-TEC, PRICE, NALOR, TITUS, JCI, GREENHECK, & TRANE.
 6) ALL SUBSTITUTIONS SHALL BE APPROVED, IN WRITING, PRIOR TO BID.
 7) PROVIDE SINGLE POINT CONNECTION AND FUSED DISCONNECT FOR EACH UNIT.
 8) BOXES SHALL BE PROVIDED WITH MAGNETIC CONTACTORS, SCR, AIR FLOR SWITCHES AND DOOR INTERLOCK.
 9) FILTER RESISTANCE IS NOT INCLUDED IN THE SCHEDULED EXTERNAL STATIC PRESSURE.
 10) BOXES SHALL BE PRESSURE INDEPENDENT.
 11) PROVIDE ALL FAN POWERED BOXES OVER 2,000 CFM WITH A DEDICATED SMOKE DETECTOR IN THE RETURN AIR PATH OF THAT SPECIFIC TERMINAL.

GENERAL DEMOLITION NOTES:

- CONTRACTOR SHALL PROVIDE PROTECTIVE PLASTIC DROP CLOTHS TO PROTECT THE EXISTING OCCUPIED AREAS AND EQUIPMENT FROM DUST AND DEBRIS DURING THE CONSTRUCTION WORK, AND SHALL CLEAN THE AREAS OF ALL CONSTRUCTION DIRT DAILY, AND UPON COMPLETION OF THE WORK.
- COORDINATE WITH GENERAL CONTRACTOR THE REMOVAL AND REPLACEMENT OF ALL EXISTING CEILING, WALLS, ETC. AS REQUIRED FOR MECHANICAL DEMOLITION WORK.
- EXISTING PIPING AND EQUIPMENT ETC. NOT TO BE UTILIZED IN THE COMPLETED BUILDING SHALL BE DISCONTINUED OR REMOVED AS REQUIRED. ALL ENDS OF DISCONTINUED PIPING SHALL BE CAPPED IN THE NEAREST WALL, CEILING OR FLOOR SO THAT THEY ARE COMPLETELY CONCEALED. OPENINGS LEFT IN WALLS, CEILING, ETC. WHERE EQUIPMENT AND PIPE, ETC. ARE REMOVED AND NOT REPLACED, SHALL BE PATCHED NEATLY WITH SIMILAR MATERIAL TO ADJACENT CONSTRUCTION. REFER TO DRAWINGS DELINEATING NEW WORK FOR ADDITIONAL INFORMATION REGARDING SYSTEMS OR PORTIONS OF SYSTEMS WHERE USE IS TO BE DISCONTINUED.
- EXISTING PIPING, AND EQUIPMENT THAT ARE NOT TO BE REUSED SHALL BE REMOVED AND SHALL REMAIN THE PROPERTY OF THE OWNER IF THEY WISH TO RETAIN OWNERSHIP OF SAME. IF NOT EQUIPMENT SHALL BECOME THE PROPERTY OF THIS CONTRACTOR AND SHALL BE REMOVED FROM THE SITE AS SOON AS PRACTICAL AND DISPOSED OF IN ACCORDANCE WITH APPLICABLE LAWS AND REGULATIONS.
- ALL CUTTING AND CHANNELING OF EXISTING BUILDING SHALL BE ACCOMPLISHED IN A NEAT AND WORKMANLIKE MANNER WITHOUT REMOVAL OF EXCESS MATERIALS. THIS CONTRACTOR SHALL PATCH AND REPLACE WITH MATERIAL SIMILAR TO ADJACENT CONSTRUCTION.
- WHERE EXISTING PIPING AND EQUIPMENT, ETC., THAT ARE TO BE UTILIZED IN THE COMPLETED PROGRAM CONFLICT WITH NEW CONSTRUCTION AND THE REQUIRED DEMOLITION. THEY SHALL BE RELOCATED AND RECONNECTED TO MAINTAIN THE DESIRED SERVICE.
- PORTIONS OF EXISTING SYSTEMS MAY BE SHOWN FOR CLARITY EVEN THOUGH IT MAY NOT BE NECESSARY TO MODIFY OR REVISE THEM. ALL EXISTING SYSTEMS ARE SHOWN BASED ON ORIGINAL OR REMODEL BUILDING DRAWINGS. CONTRACTOR TO VERIFY ALL EXISTING CONDITIONS.
- ALL WORK MUST BE COORDINATED AND SCHEDULED WITH THE OWNER AND OCCUPANTS OF THIS BUILDING SO AS TO PROVIDE THE LEAST AMOUNT OF DISRUPTION OF THE NORMAL BUILDING ACTIVITIES AS POSSIBLE. MAINTAIN CONDITIONED SPACE FOR ALL OWNER OCCUPIED AREAS DURING CONSTRUCTION.
- ALL ACCESSIBLE ABANDONED PIPING AND DUCTWORK SHALL BE REMOVED AND PROPERLY DISPOSED OF.

HVAC SYMBOLS

SYMBOL	DESCRIPTION
	ARROW INDICATES EXISTING TO BE RELOCATED AS INDICATED ON PLAN
	REDISTRIBUTE AIR TO EXISTING DIFFUSER AS INDICATED ON PLAN
	INDICATES SIZE, CFM, AND DIFFUSER TYPE
	NEW CEILING SUPPLY DIFFUSER
	NEW RETURN AIR/EXHAUST GRILLE
	EXISTING RETURN AIR/EXHAUST GRILLE
	NEW SLOT DIFFUSER
	EXISTING SLOT DIFFUSER
	POINT OF CONNECTION BETWEEN NEW AND EXISTING WORK
	EXISTING TO REMAIN
	REMOVE EXISTING AS INDICATED
	CAP EXISTING DUCT
	MANUAL VOLUME CONTROL DAMPER
	DUCT TRANSITION
	FIRE (SMOKE) DAMPER (24V ACTUATOR)
	NEW OR RELOCATED THERMOSTAT
	EXISTING THERMOSTAT
	FLEXIBLE DUCT CONNECTION
	INDICATES A WALL TO DECK (FOR COORDINATION PURPOSE ONLY--REFER TO ARCHITECT'S PLANS FOR REQUIREMENTS)

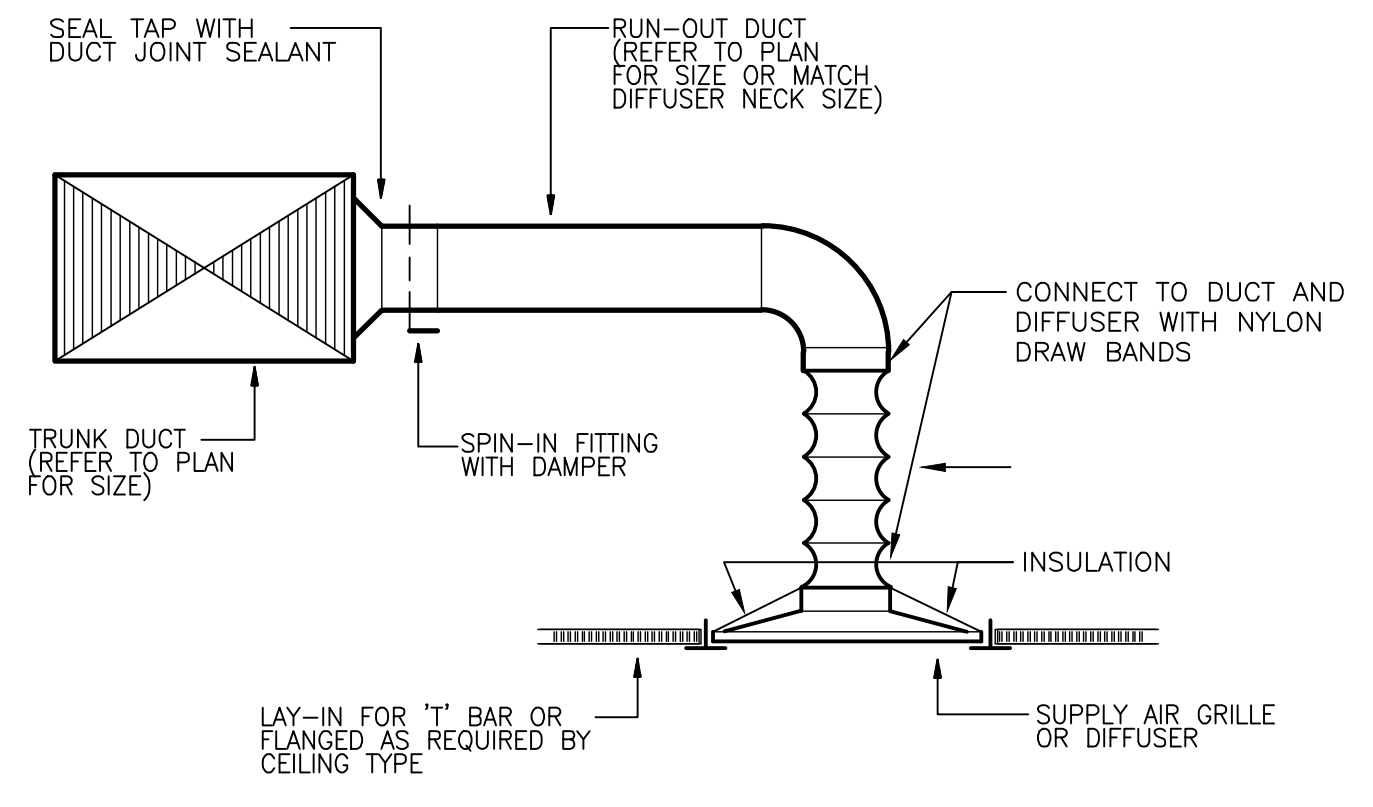

1 DIFFUSER CONNECTION DETAIL
SCALE: NOT TO SCALE

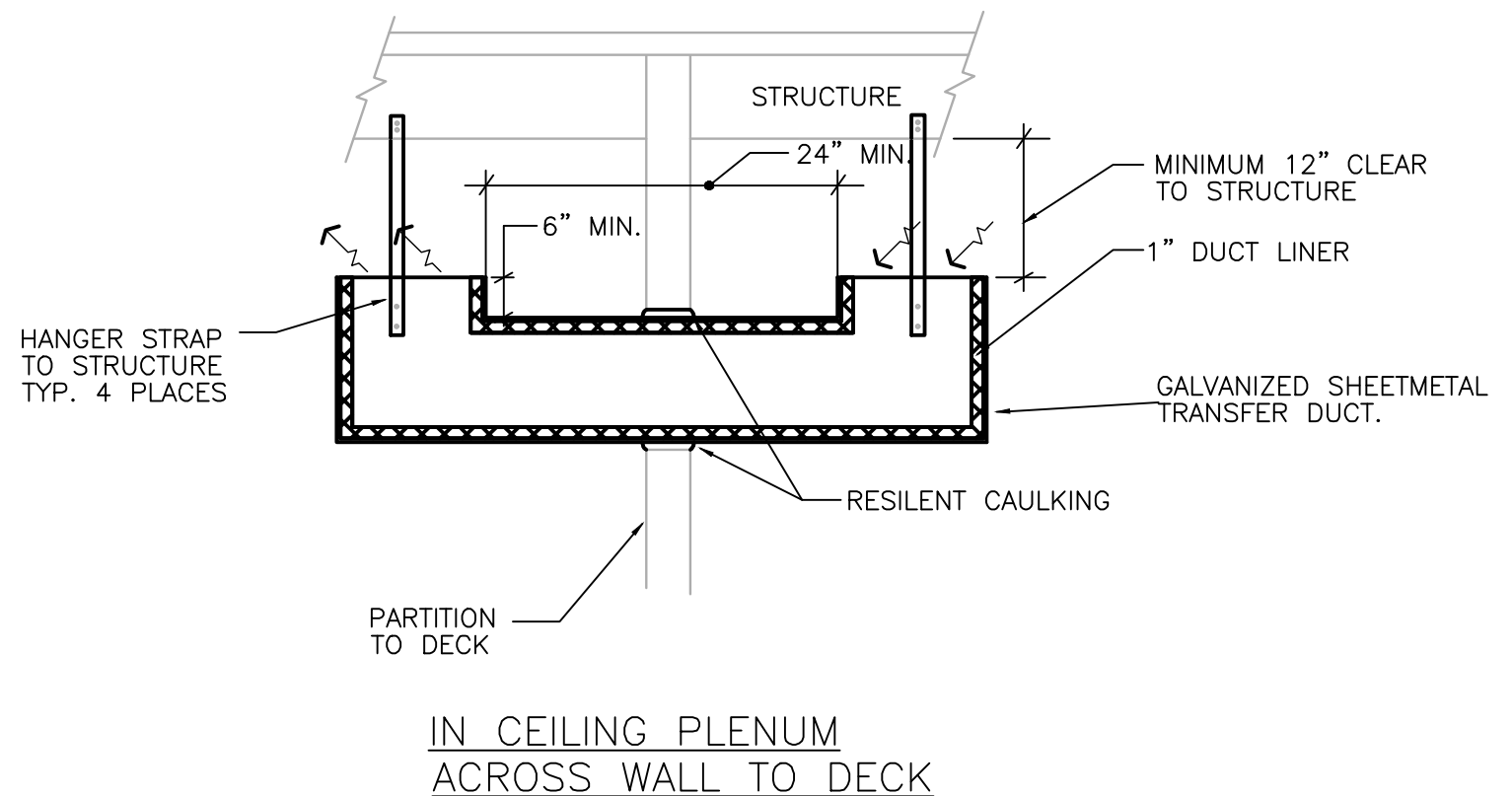

2 RETURN AIR BOOT DETAIL
SCALE: 2

GENERAL NOTES:

- ALL WORK SHALL COMPLY WITH APPLICABLE NATIONAL, STATE AND LOCAL CODES, RULES, REGULATIONS AND REQUIREMENTS.
- ALL WORK SHALL COMPLY WITH THE BUILDING TENANT CONSTRUCTION GUIDE. COORDINATE WITH BUILDING MANAGEMENT/OWNER FOR ACCESS TO ANY TENANT LEASE SPACES THAT MIGHT BE REQUIRED FOR THE INSTALLATION. UNLESS DIRECTED BY LANDLORD ALL EQUIPMENT AND WORKMANSHIP SHALL BE GUARANTEED FOR 1 YEAR.
- EXISTING CONDITIONS ARE BASED ON INFORMATION PROVIDED BY SITE SURVEY AND PREVIOUS DRAWINGS DATED 11/01/07. HOWEVER, IT IS NOT INTENDED TO BE A TRUE REPRESENTATION OF ACTUAL CONDITIONS. CONTRACTOR SHALL VISIT JOB SITE PRIOR TO BIDDING TO ASCERTAIN EXISTING CONDITIONS AND SHALL NOTIFY ARCHITECT OF ANY DISCREPANCIES PRIOR TO BID.
- CONTRACTOR SHALL ENGAGE AN INDEPENDENT AIR BALANCING COMPANY TO OBTAIN AIR QUANTITIES SHOWN ON DRAWING. AT COMPLETION OF AIR BALANCE, BALANCING DAMPER SHALL BE TIGHTENED AND PROPERLY SEALED WITH FOIL TAPE.
- ALL MEDIUM AND LOW PRESSURE DUCTWORK SHALL BE GALVANIZED SHEET METAL, FABRICATED, INSTALL AND SEAL MEDIUM PRESSURE DUCTWORK FOR 3"W.G. AND LOW PRESSURE DUCTWORK FOR 1"W.G. IN ACCORDANCE WITH SMACNA STANDARD. DUCTWORK SHALL BE INSULATED WITH FIBERGLASS BLANKET WITH FOIL FACED VAPOR BARRIER TO MEET IECC REQUIREMENT (MIN R5 VALUE). IF DUCTWORK IS IN AN EXPOSED CEILING, DUCTWORK SHALL BE INTERNALLY LINED PAINT GRADE SPIRAL DUCTWORK. REFER TO MECHANICAL INSULATION SCHEDULE.
- ALL SUPPLY AND RETURN DUCT SIZES ARE FREE AREAS.
- INDIVIDUAL DUCT RUN-OUTS TO EACH DIFFUSER SHALL BE SIZED IN ACCORDANCE TO THE DIFFUSER NECK SIZE FOUND IN THE GRILLES-REGISTERS-DIFFUSERS SCHEDULE UNLESS NOTED OTHERWISE.
- OFFSET DUCTS INTO JOIST SPACE FOR CLEARANCE WHERE SPACE ABOVE CEILING IS NOT SUFFICIENT FOR DUCTS TO CROSS OTHER DUCTS OR WORK OF OTHER TRADES.
- INSULATED FLEX DUCT IN THE MEDIUM PRESSURE SYSTEM SHALL BE UTILIZED AT INLET TO VAV BOX OR FAN POWERED BOX ONLY. LENGTH SHALL BE LIMITED TO AN OVERALL LENGTH OF TWO (2) FEET AND BE STRAIGHT RUN. INSULATED FLEX DUCT IN THE LOW PRESSURE SYSTEM SHALL BE LIMITED TO AN OVERALL LENGTH OF SIX (6) FEET WITH A MAXIMUM OF A 90 DEGREE CHANGE IN DIRECTION. SUPPORTS SHALL BE SADDLE BANDED TO STRUCTURE, SUPPORTING FROM FIRE PROTECTION PIPING, ELECTRICAL CONDUIT OR CEILING SUPPORT WIRES IS NOT ACCEPTABLE.
- VAV BOXES AND FAN POWERED BOXES SHALL HAVE 24" MINIMUM CLEARANCE ON ALL SIDES OF BOX. ENSURE NEC CLEARANCES ARE MAINTAINED INCLUDING 36" IN FRONT OF 0-208V POWER AND 42" IN FRONT OF 277/480V POWER.
- CONTRACTOR SHALL VERIFY ALL EXISTING SLOT DIFFUSERS AS LOCATED PER DRAWINGS OR ENSURE RELOCATION TO MATCH PLANS. CONTRACTOR SHALL ALSO VERIFY THAT EXISTING SLOT INDICATED SHALL BE ABLE TO DELIVER CFM AS NOTED. IF NOT, CONTRACTOR SHALL REMOVE EXISTING SLOT AND REPLACE WITH NEW OR RELOCATED SLOT THAT CAN DELIVER CFM AS INDICATED.
- ALL ENCLOSED ROOMS (INTERIOR AND PERIMETER) SHALL HAVE RETURN AIR PATH. ROOMS WITH ALL WALLS TO DECK SHALL HAVE LINED SHEET METAL RETURN AIR BOOTS PLACED IN WALL ABOVE CEILING SIZED FOR 500 FPM MAXIMUM. FIRE RATED WALLS SHALL HAVE FIRE DAMPERS WITHIN THE DUCT PER LOCAL CODE REQUIREMENTS. FIRE DAMPERS AND FIRE-SMOKE DAMPERS SHALL BE FREE AREA/OUT OF AIRSTREAM TYPE. ALL MOTORIZED DAMPERS SHALL BE FREE AREA/OUT OF AIRSTREAM TYPE.
- PIPES AND DUCTS TO BE COORDINATED ON JOB WITH BUILDING STRUCTURE AND WORK OF OTHER CONTRACTORS. ROUTE AS HIGH AS PHYSICALLY POSSIBLE.
- COORDINATE CEILING DIFFUSERS AND GRILLES WITH LIGHTING FIXTURES. REFER TO ARCHITECTURAL REFLECTED CEILING PLAN.
- THERMOSTATS TO BE MOUNTED 48" ABOVE FINISHED FLOOR LEVEL UNLESS NOTED OTHERWISE ON THE PLANS. CONTRACTOR SHALL COORDINATE LOCATION OF THERMOSTATS WITH ARCHITECT IN FIELD.
- REPAIR AND PATCH CONSTRUCTION DAMAGED DUE TO THE DEMOLITION OF THIS PROJECT, USING SAME METHODS AND MATERIALS TO MATCH EXISTING.
- EVAPORATORS SHALL HAVE A PRIMARY INSULATED CONDENSATE DRAIN LINE SLOPED 1/8"/FT. EXTENDED TO NEAREST FLOOR DRAIN IN MECHANICAL ROOM OR MOP SINK. GALVANIZED SHEET METAL SECONDARY DRAIN PANS SHALL HAVE LEAK DETECTION TAPE IN PAN AND ROUTE THE PAN'S INSULATED CONDENSATE DRAIN LINE SLOPED 1/8"/FT NEXT TO BUT INDEPENDENT OF PRIMARY DRAIN LINES.
- PROVIDE TEMPORARY HIGH EFFICIENCY FILTER MEDIA ON MAIN RETURN AIR EXHAUST FROM FLOOR AT BEGINNING OF PROJECT AND REPLACED AT TWO (2) WEEK INTERVALS UNTIL PROJECT COMPLETION AT WHICH TIME THE FILTER MEDIA SHALL BE REMOVED.
- CONTRACTOR SHALL PROVIDE YOUNG CONCEALED DAMPER REGULATORS WITH A DAMPER CABLE CONTROL KIT EQUAL TO BOWDEN MODEL 270-896P FOR ALL GYPSUM BOARD APPLICATIONS. COORDINATE SHAFT SIZE OF DAMPER WITH KIT FOR PROPER COMPATIBILITY. REFER TO ARCHITECTURAL DRAWINGS FOR ALL LOCATIONS INDICATED WITH GYPSUM BOARD CEILING AND COORDINATE WITH ARCHITECT FOR EXACT LOCATION OF INSTALLATION.
- CONNECTIONS BETWEEN FERROUS AND NON-FERROUS PIPING SYSTEMS, AND BETWEEN FERROUS PIPING SYSTEMS AND NON-FERROUS CONNECTIONS TO EQUIPMENT SHALL BE MADE BY THE USE OF DIELECTRIC UNIONS, COUPLINGS OR FLANGES AS MANUFACTURED BY CRANE, EPCO, F.M. MALONEY, UNIVERSAL MANUFACTURING CO.
- FLEXIBLE DUCTS SHALL BE SIMILAR AND EQUAL TO THERMOFLEX: TYPE M-KE. FLEXIBLE DUCTS SHALL COMPLY WITH APPLICABLE REQUIREMENTS OF UL-181, NFPA 90-A AND OTHER GOVERNING AUTHORITIES.
- FLEXIBLE DUCT BETWEEN DUCT AND AC UNITS AND EXHAUST FANS SHALL BE EQUAL TO VENTFABRICS "VENTGLAS".
- AIR CONDITIONING COOLING CONDENSATE PIPING TO BE ONE-HALF INCH THICK ARMAFLEX. FITTINGS SHALL BE PRE-MOLDED OF THE SAME MATERIAL. INSTALLATION SHALL BE IN ACCORDANCE WITH MANUFACTURER'S INSTRUCTIONS.
- DUCTLINER SHALL BE 1-INCH ACOUSTICAL DUCT LINING IN ACCORDANCE WITH SMACNA STANDARDS. DUCT LINING SHALL BE OWENS-CORNING FIBERGLAS "AEROFLEX" NO. 200 OR EQUAL.
- IT WILL BE THE RESPONSIBILITY OF THE CONTRACTOR TO FIELD VERIFY THAT THE EXISTING DUCTWORK SIZE IS THE SAME AS INDICATED ON THE PLANS AND IS ADEQUATE FOR NO MORE THAN 0.30 OF STATIC PRESSURE PER 100 FEET FOR MEDIUM PRESSURE DUCTWORK BASED ON THE CFM'S INDICATED ON THE PLANS AND THAT EXISTING DIFFUSER NECK SIZES MEET THE REQUIREMENTS AS INDICATED FOR NEW DIFFUSERS.
- ALL EXISTING DUCTWORK SHALL BE FIELD VERIFIED TO BE INSULATED AND IN GOOD CONDITION. ANY TORN, DAMAGED OR MISSING INSULATION WILL BE REPLACED. EXISTING CONTROLS SHALL BE CONFIRMED TO BE IN WORKING CONDITION.
- CONTROL CONTRACTOR SHALL PROVIDE 24V TRANSFORMER FOR UP TO 5 VAV BOXES SERVED FROM 120V J-BOX. PROVIDE CONTROL WIRE TO EACH VAV BOX. REFER TO GENERAL NOTE XX ON SHEET XX.
- INSTALL DUCTMOUNTED SMOKE DETECTORS (FURNISHED BY DIV 16).

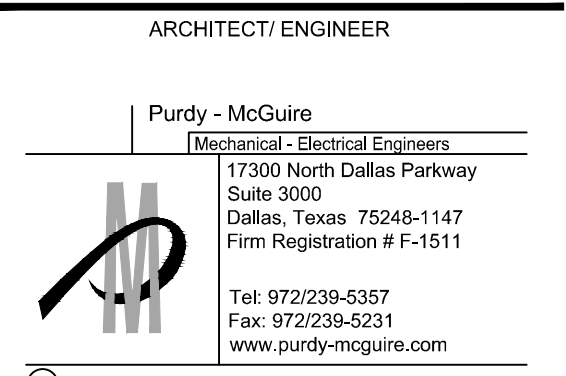

PROJECT NUMBER: 103-116
 DRAWN BY: MK/RR
 CHECKED BY: MW
 R.S.F.: 39.238

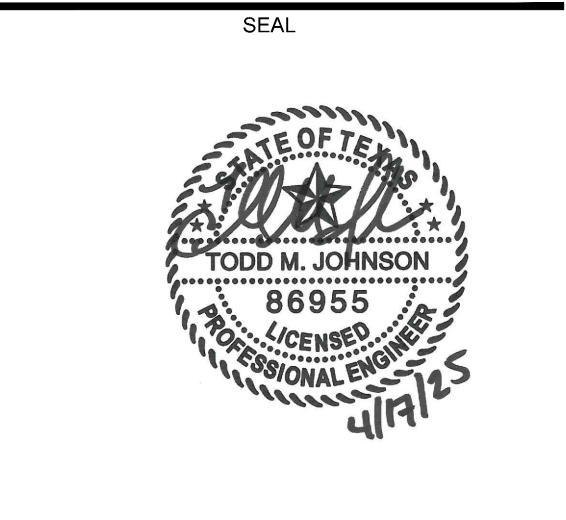

PROJECT NUMBER: 103-116
 DRAWN BY: MK/RR
 CHECKED BY: MW
 R.S.F.: 39.238

ONE ARTS PLAZA
WILLOW BRIDGE

1722 ROUTH STREET
 SUITE #1200
 DALLAS, TX 75201

NO.	REVISIONS:	DATE:

CLIENT/LANDLORD ISSUE DATE: 04/17/2025
 BID ISSUE DATE: 04/17/2025
 PERMIT ISSUE DATE: 04/17/2025
 CONSTRUCTION ISSUE DATE: XX/XX/2025

DRAWING TITLE:
 MECHANICAL NOTES & SYMBOLS

DRAWING NUMBER:
 M0.01

DIVISION 23 - HEATING VENTILATING AND AIR CONDITIONING

SECTION 230500 - COMMON WORK RESULTS

PART 1 - GENERAL

1.1 GENERAL NOTES AND SCOPE OF WORK

- A. REFER TO SECTION 220500 ON PLUMBING SHEET P1.01 FOR INFORMATION RELATED TO HVAC GENERAL CONDITIONS, MISCELLANEOUS EQUIPMENT AND MATERIALS, AND CONSTRUCTION REQUIREMENTS.

1.2 RELATED SECTIONS

- A. SECTIONS 230523, 230529, 230553 AND 230700 ARE APPLICABLE BUT THEY DO NOT APPEAR IN THESE DIVISION 23 SPECIFICATIONS. REFER TO GENERAL NOTES.

PART 2 - PRODUCTS (NOT USED)

PART 3 - EXECUTION (NOT USED)

END OF SECTION

SECTION 230548 - VIBRATION CONTROLS

PART 1 - GENERAL

1.1 SCOPE OF WORK

- A. REFER TO SECTION 230500.

PART 2 - PRODUCTS

2.1 EQUIPMENT PADS

- A. PADS SHALL BE 3/4 INCH WATER RESISTANT NEOPRENE WITH WAFFLE PATTERN, MASON TYPE WSW, OR EQUAL.

2.2 ELASTOMERIC HANGERS

- A. HANGER SHALL CONSIST OF RODS WITH STEEL BOX HOUSING NEOPRENE ISOLATION ELEMENT AND SPRING, MASON SERIES 30N, OR EQUAL.

2.3 RESTRAINED SPRING ISOLATORS

- A. ISOLATORS SHALL UTILIZE A STEEL BASE WITH WAFFLED NEOPRENE PAD, WELDED STEEL ENCLOSURE WITH SPRING AND RESTRAINING BOLTS, MASON TYPE SLR, OR EQUAL.

2.4 ROOF CURB ISOLATORS

- A. AS PART OF THE ROOF CURB, PROVIDE SPRING ISOLATORS WITH WATER-TIGHT DESIGN, RESTRAINED SPRINGS AND NEOPRENE PADS, MASON TYPE RSC, OR EQUAL.

2.5 INERTIA BASES

- A. PROVIDE STEEL POURING FORM FOR REINFORCED CONCRETE BLOCKS WITH FLOOR MOUNTED SPRINGS, MASON KSL, OR EQUAL.

PART 3 - EXECUTION

3.1 SCHEDULE

- A. EQUIPMENT PADS - SMALL FLOOR MOUNTED EQUIPMENT OR PACKAGED EQUIPMENT WITH INTERNAL ISOLATION.
- B. ELASTOMERIC HANGERS - SUSPENDED AIR HANDLING UNITS, EXHAUST FANS, TERMINAL UNITS, HEAT PUMPS, PUMPS, ETC.
- C. RESTRAINED SPRING ISOLATORS - FLOOR MOUNTED FANS GREATER THAN 1/2 HP.
- D. ROOF CURB ISOLATORS - FACTORY FABRICATED ROOFTOP UNITS.
- E. INERTIA BASES - FLOOR MOUNTED PUMPS GREATER THAN 1/2 HP.

3.2 INSTALLATION

- A. INSTALL VIBRATION CONTROLS PER THE MANUFACTURER'S INSTRUCTIONS.

END OF SECTION

SECTION 230553 - IDENTIFICATION

PART 1 - GENERAL

1.1 SCOPE OF WORK

- A. REFER TO SECTION 230500.
- B. LABEL ALL NEW EQUIPMENT AND PIPING SYSTEMS.

PART 2 - PRODUCTS

2.1 PIPE LABELS

- A. PRETENSION PIPE LABELS OF SEMI-RIGID PLASTIC FORMED TO COVER THE FULL CIRCUMFERENCE OF PIPE.
- B. IDENTIFY THE SERVICE AND DIRECTION OF FLOW. LABELS SHALL CONTAIN AT LEAST 1/2 INCH HIGH LETTERING AND BE PLACED SO THEY ARE EASY TO READ.

2.2 VALVE TAGS

- A. MULTILAYER, MULTICOLOR PLASTIC LABELS WITH MECHANICAL ENGRAVING AND CHAIN FOR ATTACHMENT TO VALVE.

2.3 EQUIPMENT LABELS

- A. MULTILAYER, MULTICOLOR PLASTIC LABELS WITH MECHANICAL ENGRAVING AND HOLES FOR ATTACHMENT TO EQUIPMENT.

PART 3 - EXECUTION

3.1 PIPE LABELS

- A. INSTALL PIPE LABELS WHERE PIPING IS EXPOSED OR ABOVE AN ACCESSIBLE CEILING AT MAXIMUM 20 FT. CENTERS.

3.2 VALVE TAGS

- A. ATTACH TAGS TO VALVES USING CHAIN. PROVIDE A VALVE SCHEDULE FOR MOUNTING IN THE MECHANICAL ROOM.

3.3 EQUIPMENT LABELS

- A. PERMANENTLY ATTACH LABELS TO EQUIPMENT. LOCATE WHERE LABEL CAN BE EASILY SEEN AND READ.

END OF SECTION

SECTION 230593 - TESTING ADJUSTING AND BALANCING

PART 1 - GENERAL

1.1 SCOPE OF WORK

- A. THE WORK INCLUDED IN THIS SECTION CONSISTS OF FURNISHING ALL LABOR, MATERIALS, INSTRUMENTS, TOOLS, AND SERVICES REQUIRED IN CONNECTION WITH THE TESTING, ADJUSTING AND BALANCING (TAB) OF THE HEATING, VENTILATING AND AIR CONDITIONING (HVAC) SYSTEMS AS DESCRIBED IN THE MECHANICAL SPECIFICATIONS AND/OR SHOWN ON THE MECHANICAL PLANS, OR REASONABLY IMPLIED THERE FROM.

- B. THE TAB FIRM SHALL HAVE A LICENSED PROFESSIONAL ENGINEER SUPERVISING ALL WORK AND THE FIRM SHALL HOLD A CURRENT AABC OR NEHB CERTIFICATION.

- C. REFER TO SECTION 230500.

1.2 START-UP, TEST AND ADJUST

- A. PROVIDE ALL TESTS OF EQUIPMENT AND SYSTEMS REQUIRED TO PROVE COMPLIANCE WITH THE DRAWINGS AND SPECIFICATIONS. OWNER SHALL BE MADE COMPLETELY FAMILIAR WITH THE COMPLETE WORKING OF ALL THE MECHANICAL SYSTEMS.

- B. THE TESTS SHALL DEMONSTRATE THE SPECIFIED CAPACITIES AND OPERATION OF ALL EQUIPMENT AND MATERIALS COMPRISING THE SYSTEMS. ALL DATA REQUIRED BY THESE SPECIFICATIONS SHALL BE PREPARED ON TYPED FORMS AND SUBMITTED TO THE ENGINEER FOR APPROVAL. COMPLETE APPROVAL WILL BE NECESSARY BEFORE FINAL PAYMENT CAN BE MADE. THE CONTRACTOR SHALL THEN MAKE AVAILABLE SUCH INSTRUMENTS NECESSARY FOR SPOT CHECKS ON THE SYSTEM.

PART 2 - PRODUCTS (NOT USED)

PART 3 - EXECUTION

3.1 HVAC SYSTEM

- A. THE HVAC CONTRACTOR SHALL WORK IN CONJUNCTION WITH THE TAB CONTRACTOR TO START-UP AND OPERATE ALL EQUIPMENT NECESSARY TO PROVIDE A COMPLETE AIR AND WATER TEST AND BALANCE REPORT.

- B. TAB CONTRACTOR SHALL MEASURE CFM AT ALL DIFFUSERS, REGISTERS AND GRILLES, AND HVAC UNITS, AS WELL AS WATER FLOWS AT COILS AND PUMPS, TO ASSURE THAT THEY MATCH THE QUANTITIES SHOWN ON THE PLANS (PLUS OR MINUS 5 PERCENT), CONFIRM ALL SEQUENCES OF OPERATION ARE PERFORMING CORRECTLY.

- C. TAB CONTRACTOR SHALL CALIBRATE ALL EQUIPMENT AND SENSORS TO WORK PROPERLY AND GIVE CORRECT INFORMATION TO THE BMS SYSTEM.

END OF SECTION

SECTION 230600 - CONTROLS

PART 1 - GENERAL

1.1 SCOPE OF WORK

- A. REFER TO SECTION 230500.

PART 2 - PRODUCTS

2.1 CONTROLS SYSTEM

- A. PROVIDE NEW, MODIFY OR EXTEND AUTOMATIC TEMPERATURE CONTROLS TO ALL NEW EQUIPMENT SHOWN ON THE DRAWINGS.

- B. REFER TO THE DRAWINGS FOR ANY SPECIAL SEQUENCES OF CONTROL AND LOCATION OF EQUIPMENT.

- C. REMODEL PROJECTS SHALL UTILIZE EQUIPMENT BY THE SAME MANUFACTURER AS CURRENTLY EXISTS.

PART - EXECUTION

3.1 DESIGN AND LAYOUT

- A. THE CONTROL SYSTEM DESIGN AND LAYOUT SHALL BE PERFORMED BY A FACTORY AUTHORIZED AGENT OF THE MANUFACTURER USED.

3.2 SYSTEM OPERATION

- A. AT THE CONCLUSION OF WORK, ALL EQUIPMENT AND SYSTEMS SHALL BE PROVEN TO THE ENGINEER TO OPERATE IN ACCORDANCE WITH THE NEW OR EXISTING MAIN CONTROL PANEL AND NEW/EXISTING SEQUENCES OF OPERATION ON THE DRAWINGS.

- B. PROVIDE ALL WIRING REQUIRED TO CONNECT INPUT/OUTPUT DEVICES TO CONTROL PANELS.

- C. TEST AND ADJUST ALL DEVICES AND DOCUMENT CALIBRATION.

- D. PROVIDE NECESSARY INSTRUCTION TO THE OWNER'S PERSONNEL.

END OF SECTION

SECTION 233113 - DUCTWORK

PART 1 - GENERAL

1.1 SCOPE OF WORK

- A. REFER TO SECTION 230500.

PART 2 - PRODUCTS

1. GENERAL

- A. CONCEALED DUCTWORK SHALL BE CONSTRUCTED OF NEW, PRIME GRADE, CONTINUOUS HOT-DIP MILL GALVANIZED, LOCK-FORMING, QUALITY STEEL. REFER TO SMACNA HVAC DUCT CONSTRUCTION STANDARDS.

- B. WHERE DUCTS EXPOSED TO VIEW PASS THROUGH WALLS, FLOORS OR CEILINGS, PROVIDE SHEET METAL COLLARS TO COVER VOIDS AROUND THE DUCTS.

- C. SQUARE AND ROUND ELBOWS SHALL BE CONSTRUCTED IN ACCORDANCE WITH THE SMACNA STANDARDS. ELBOWS NOT CONSTRUCTED WITH A CENTERLINE RADIUS OF AT LEAST 50 PERCENT OF THE DUCT WIDTH OR DIAMETER SHALL BE PROVIDED WITH TURNING VANES IN ACCORDANCE WITH SMACNA STANDARDS.

- D. "FIBERBOARD" DUCTWORK WILL NOT BE ACCEPTED ON THIS PROJECT.

2.2 MEDIUM PRESSURE DUCT CONSTRUCTION

- A. UNLESS NOTED OTHERWISE, MEDIUM PRESSURE DUCTS SHALL BE CONSTRUCTED TO A PRESSURIZATION CLASSIFICATION OF THREE (3) INCHES WG POSITIVE.

- B. ALL ROUND MEDIUM PRESSURE DUCTS SHALL BE SPIRAL TYPE.

2.3 LOW PRESSURE DUCT CONSTRUCTION

- A. LOW PRESSURE DUCTS CONNECTING SMALL AIR HANDLING EQUIPMENT, SHALL BE CONSTRUCTED TO A PRESSURIZATION CLASSIFICATION OF TWO (2) INCHES WG, POSITIVE OR NEGATIVE AS APPROPRIATE. THESE LOW PRESSURE ROUND DUCTS SHALL BE SPIRAL TYPE.

- B. DUCTWORK DOWN STREAM OF AIR TERMINAL UNITS SHALL BE CONSTRUCTED TO A PRESSURE CLASSIFICATION OF ONE (1) INCHES WG POSITIVE. THESE LOW PRESSURE ROUND DUCTS MAY BE SPIRAL OR SNAP-LOCK TYPE.

- C. SHOP FABRICATED DUCTS SHALL BE CONSTRUCTED, BRACED AND REINFORCED IN ACCORDANCE WITH SMACNA STANDARDS.

2.4 DUCT SEALING

- A. SEAL ALL DUCTWORK ON THE PROJECT TO SMACNA CLASSIFICATION A.

2.5 FLEXIBLE DUCTS

- A. FLEXIBLE DUCTS SHALL BE SIMILAR AND EQUAL TO THERMOFLEX TYPE M-KE AND SHALL COMPLY WITH APPLICABLE REQUIREMENTS OF UL-181, NFPA 90-A AND OTHER GOVERNING AUTHORITIES.

- B. FLEXIBLE DUCTS SHALL BE FACTORY INSULATED WITH A NOMINAL 1 INCH THICKNESS OF FIBERGLASS INSULATION, PRODUCING A THERMAL CONDUCTANCE (C") OF 0.23. DUCTS SHALL HAVE A POSITIVE INTERIOR AIR SEAL PERMANENTLY BONDED TO A COATED HIGH CARBON SPRING STEEL HELIX, ALL SHEATHED IN AN OUTER VAPOR BARRIER OF FIBERGLASS REINFORCED FILM LAMINATE.

- C. FLEXIBLE DUCTS SHALL BE RATED FOR OPERATING PRESSURE OF PLUS 6 INCHES WG THROUGH 10 INCH DIAMETER, PLUS 4 INCHES WG THROUGH 16 INCH DIAMETER AND - 2 INCHES WG FOR ALL SIZES.

- A. FLEXIBLE DUCTS TO DIFFUSERS AND GRILLES SHALL BE LIMITED TO 6 FOOT LENGTHS AND A MAXIMUM OF ONE (1) 90 DEGREE CHANGE IN DIRECTION. MEDIUM PRESSURE DUCTS SERVING TERMINAL UNITS SHALL BE LIMITED TO 2 FOOT LENGTHS WITH NO ELBOWS.

2.6 FLEXIBLE DUCT FABRIC

- A. PROVIDE VENT FABRICS "VENTGLAS", OR EQUAL, 30 OZ PER SQ YD, BETWEEN SHEET METAL DUCTS AND AIR HANDLING EQUIPMENT, INCLUDING ALL FANS, AND POWER TYPE VENTILATORS.

2.7 DAMPERS

- A. DAMPER AND SPLITTER HARDWARE FOR LOW PRESSURE DUCTS SHALL BE:
END BEARINGS - VENTLOK #607
REGULATOR FINISHED AREAS - VENTLOK #666, PLAIN COVER
REGULATOR UNFINISHED AREAS - VENTLOK #660, 3/8 INCH

- B. VOLUME DAMPERS SHALL BE LOCATED AT BRANCH TAKE-OFFS AT MAIN TRUNK DUCT. NO DAMPERS (SPLITTER DAMPERS) SHALL BE LOCATED IN THE CENTER OF DUCTS.

PART 3 - EXECUTION

3.1 FABRICATION

- A. DUCTWORK SHOWN ON THE DRAWINGS, SPECIFIED, OR REQUIRED FOR HEATING, VENTILATING AND AIR CONDITIONING SYSTEMS SHALL BE CONSTRUCTED AND ERECTED IN A FIRST CLASS MANNER.

- B. DUCTS SHALL BE REINFORCED IN ACCORDANCE WITH THE APPROPRIATE SMACNA STANDARDS TO PREVENT BUCKLING, BREATHING, VIBRATION AND UNNECESSARY NOISE.

- C. PROVIDE MANUALLY OPERATED VOLUME CONTROL DAMPERS IN DUCT BRANCHES, FOR PROPER BALANCING OF AIR DISTRIBUTION. DAMPERS SHALL BE CONSTRUCTED IN ACCORDANCE WITH THE APPROPRIATE SMACNA STANDARDS.

- D. PROVIDE HINGED ACCESS DOORS IN DUCTWORK FOR ACCESS TO ALL SMOKE DETECTORS, SENSORS, AND OTHER CONTROL DEVICES, MANUAL DAMPERS, AND FOR CLEANING OPERATIONS. FACTORY FABRICATED DOORS SIMILAR AND EQUAL TO MLCOR AND MEETING THESE SPECIFICATIONS SHALL BE ACCEPTABLE.

- E. WHERE DUCTS CONNECT TO FANS, INCLUDING ROOF EXHAUSTERS PROVIDE FLEXIBLE DUCT FABRIC CONNECTIONS. PROVIDE A MINIMUM OF 1/4 INCH SLACK IN THE CONNECTIONS, AND A MINIMUM OF 2-1/2 INCH DISTANCE BETWEEN THE EDGES OF THE DUCTS, PLUS AN ADDITIONAL MINIMUM IF 1 INCH OF SLACK FOR EACH INCH OF STATIC PRESSURE ON THE FAN SYSTEM.

- F. PROVIDE SCREENS ON DUCTS, FANS AND OPENINGS WHICH LEAD TO, OR ARE OUTDOORS. SCREENS SHALL BE 10 GAUGE, 1/2 INCH MESH, IN REMOVABLE GALVANIZED STEEL FRAMES.

- G. FURNISH TEST OPENINGS WITH COVERS IN EACH DUCT FOR TAKING READINGS OF AIR VELOCITIES AND PRESSURES IN DUCTS. REFER TO THE APPROPRIATE SMACNA STANDARD FOR COVER CONSTRUCTION.

3.2 DUCT SUPPORTS

- A. HORIZONTAL AND VERTICAL SHEET METAL DUCTWORK SHALL BE SUPPORTED IN ACCORDANCE WITH THE APPROPRIATE SMACNA STANDARDS.

- B. HANGER DESIGN AND METHODS OF HANGING AND SUPPORTING SHALL BE COMPATIBLE WITH THE STRUCTURE.

END OF SECTION

SECTION 233113 - DIFFUSERS, REGISTERS AND GRILLES

PART 1 - GENERAL

1.1 GENERAL NOTES

- A. REFER TO SECTION 230500

PART 2 - PRODUCTS

2.1 AIR INLETS AND OUTLETS

- A. GRILLES, REGISTERS, CEILING OUTLETS, AND CEILING INLETS SHALL BE AS INDICATED ON THE DRAWING, AND SHALL BE PROVIDED WITH HEAVY DUTY SPONGE, OR SOFT FELT GASKETS. THE THROW SHALL BE SUCH THAT THE VELOCITY AT THE END OF THE THROW IN THE FIVE (5) FOOT OCCUPANCY ZONE WILL NOT BE MORE THAN 50 FPM NOT LESS THAN 25 FPM. NOISE LEVELS (NC CURVE) SHALL NOT EXCEED 40.

- B. IF PRODUCTS OF A MANUFACTURER OTHER THAN THE ONES INDICATED ON THE DRAWINGS ARE USED, THE SIZES SHOWN ON THE DRAWING SHALL BE CHECKED FOR PERFORMANCE, NOISE LEVEL, FACE VELOCITY, THROW AND PRESSURE DROP BEFORE THE SUBMITTAL IS MADE. SELECTIONS SHALL MEET THE MANUFACTURER'S OWN PUBLISHED DATA FOR THE ABOVE PERFORMANCE CRITERIA. SHOULD DEVICES OTHER THAN THOSE SCHEDULED BY NAME BE FURNISHED, THE MANUFACTURER SHALL DEMONSTRATE COMPLIANCE WITH NOISE CRITERIA, ON REQUEST, TO THE ARCHITECT'S SATISFACTION.

- C. WHERE CALLED FOR IN SCHEDULES, THE GRILLES, REGISTERS, CEILING OUTLETS, AND CEILING INLETS SHALL BE PROVIDED WITH DEFLECTING DEVICES AND MANUAL DAMPERS. THESE SHALL BE STANDARD PRODUCTS OF THE MANUFACTURER, SUBJECT TO REVIEW BY THE ARCHITECT, AND SHALL BE SIMILAR AND EQUAL TO THOSE SCHEDULED.

PART 3 - EXECUTION

- A. LOCATIONS OF OUTLETS SHOWN ON THE DRAWINGS ARE APPROXIMATE. COORDINATE THE EXACT LOCATION WITH REFLECTED CEILING PLAN AND OTHER TRADES.

- B. VERIFY THE TYPE OF CEILING SYSTEM AND MATERIAL INTO EACH OF THE AIR INLETS AND OUTLETS IS TO BE INSTALLED, AND PROVIDE EQUIPMENT, WHICH PROPERLY "FITS" WHETHER SPECIFICALLY, SO INDICATED OR NOT ON THE DRAWINGS.

END OF SECTION

SECTION 232300 - REFRIGERANT PIPING

PART 1 - GENERAL

1.1 SCOPE OF WORK

- A. REFER TO SECTION 230500.

PART 2 - PRODUCTS

2.1 COPPER PIPE

- A. PIPING SHALL BE COPPER TYPE ACR WITH WROUGHT COPPER FITTINGS AND BRAZED JOINTS.

PART 3 - EXECUTION

3.1 INSTALLATION

- A. REFER TO SECTION 230529 FOR METHODS OF SUPPORTING ALL PIPING.

END OF SECTION

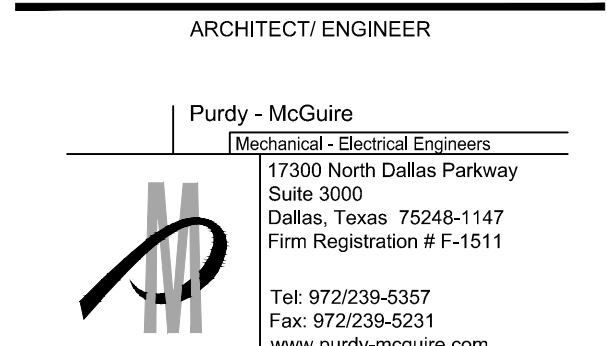

PROJECT NUMBER: 103-116
DRAWN BY: MW/RR
CHECKED BY: MW
R.S.F.: 39.238

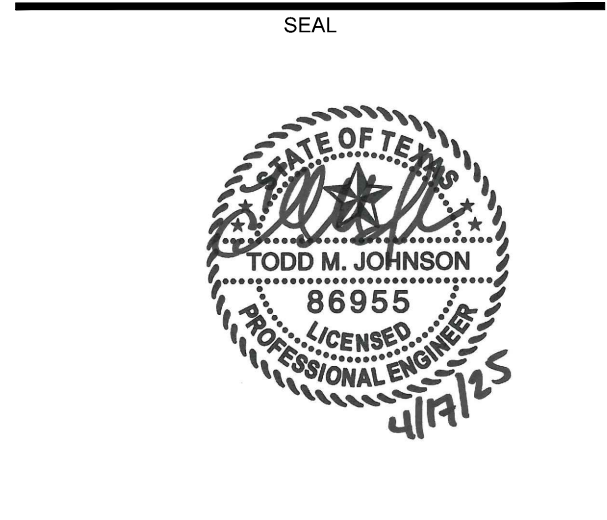

PROJECT NUMBER: 103-116
DRAWN BY: MW/RR
CHECKED BY: MW
R.S.F.: 39.238

PROJECT COORDINATOR/DESIGN CONSULTANT

1722 ROUTH STREET
SUITE #1200
DALLAS, TX 75201

NO.	REVISIONS:	DATE:

CLIENT/LANDLORD ISSUE DATE: 04/17/2025
BID ISSUE DATE: 04/17/2025
PERMIT ISSUE DATE: 04/17/2025
CONSTRUCTION ISSUE DATE: XX/XX/2025

DRAWING TITLE:
MECHANICAL SPECIFICATIONS

DRAWING NUMBER:
M1.01

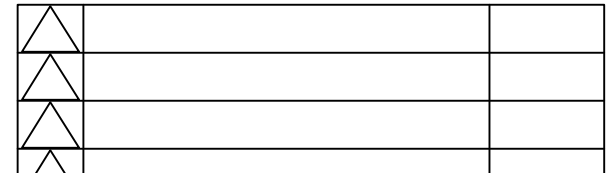

NOTES BY SYMBOL ☉:

1. PROVIDE ACOUSTICALLY LINED RETURN AIR BOOT THRU WALL TO DECK AS HIGH AS POSSIBLE ABOVE CEILING WITH INLET ELBOW AND OUTLET 90° ELBOW FACING UPWARD. SIZE PER PLANS. REFER TO DETAIL SHEET M0.01 FOR MORE INFORMATION.
2. WALL TO DECK MAY INTERFERE WITH RA PATH. ENSURE DUCT OPENING IS NOT INSIDE ROOM, BUT OUTSIDE.
3. CONTRACTOR SHALL UNDERCUT DOOR 1" FOR RETURN AIR.
4. CONNECT TO EXISTING RETURN AIR DUCT SILENCERS AND EXTEND INSULATED SHEET METAL RETURN AIR DUCT FROM EXISTING DUCT SILENCERS THRU CONFERENCE ROOM, THRU WALL TO DECK AS SHOWN ON DRAWINGS.

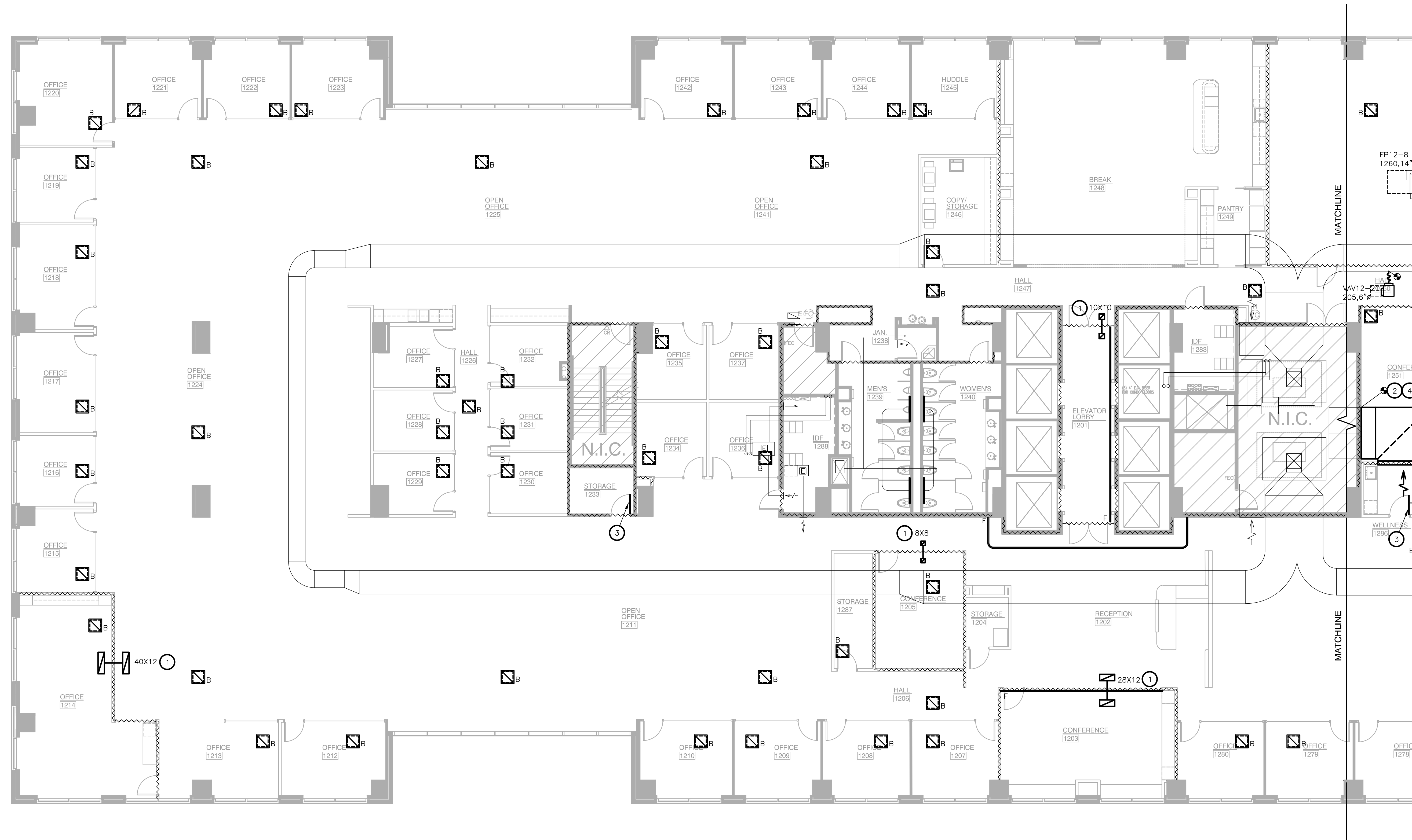

① LEVEL 11 MECHANICAL RETURN AIR PLAN - NORTH
SCALE: 1/8"=1'-0"

PROJECT COORDINATOR/DESIGN CONSULTANT

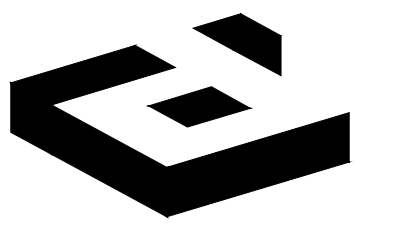

idGROUP
2641 IRVING BLVD.
DALLAS, TEXAS 75207
TEL: 214-658-6800

ARCHITECT/ENGINEER

Purdy - McGuire
Mechanical/Electrical Engineers
17300 North Dallas Parkway
Suite 3000
Dallas, Texas 75248-1447
Firm Registration # F-1511
Tel: 972/239-5357
Fax: 972/239-5231
www.purdy-mcguire.com

PMI JOB NO. 25026.001
PROJECT MGR. TODD JOHNSON
THIS DRAWING SHALL NOT BE REPRODUCED FOR ANY PROJECT OTHER THAN THE PROJECT NOTED IN THE TITLE BLOCK, WITHOUT THE WRITTEN CONSENT OF PURDY-MCGUIRE, INC. DALLAS, TX.

SEAL



PROJECT NUMBER: 103-115
DRAWN BY: MK/RR
CHECKED BY: MW
R.S.F.: 39,238

ONE ARTS PLAZA
WILLOW BRIDGE

1722 ROUTH STREET
SUITE #1200
DALLAS, TX 75201

NO.	REVISIONS:	DATE:

CLIENT/LANDLORD ISSUE DATE: 04/17/2025
BID ISSUE DATE: 04/17/2025
PERMIT ISSUE DATE: 04/17/2025
CONSTRUCTION ISSUE DATE: XX/XX/2025

DRAWING TITLE:
LEVEL 12
MECHANICAL
RETURN AIR PLAN -
NORTH

DRAWING NUMBER:
M2.22A



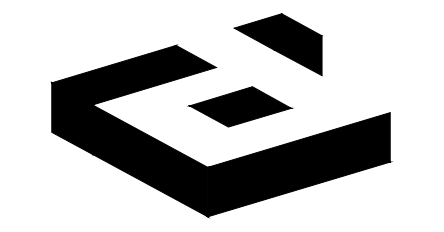

2641 IRVING BLVD.
DALLAS, TEXAS 75207
TEL: 214-638-6800

ARCHITECT/ENGINEER

Purdy - McGuire
Mechanical/Electrical Engineers
17300 North Dallas Parkway
Suite 3000
Dallas, Texas 75248-1447
Firm Registration # F-1511
Tel: 972/239-5357
Fax: 972/239-5231
www.purdy-mcguire.com

PMI JOB NO. 25026.001
PROJECT MGR. TODD JOHNSON
THIS DRAWING SHALL NOT BE REPRODUCED FOR ANY PROJECT OTHER THAN THE PROJECT NOTED IN THE TITLE BLOCK WITHOUT THE WRITTEN CONSENT OF PURDY-MCGUIRE, INC. DALLAS, TX.



PROJECT NUMBER: 103-115
DRAWN BY: MK/RR
CHECKED BY: MW
R.S.F.: 39,238

ONE ARTS PLAZA
WILLOW BRIDGE

1722 ROUTH STREET
SUITE #1200
DALLAS, TX 75201

NO.	REVISIONS	DATE

CLIENT/LANDLORD ISSUE DATE: 04/17/2025
BID ISSUE DATE: 04/17/2025
PERMIT ISSUE DATE: 04/17/2025
CONSTRUCTION ISSUE DATE: XX/XX/2025

DRAWING TITLE:
LEVEL 12
MECHANICAL
RETURN AIR PLAN
- SOUTH

DRAWING NUMBER:
M2.22B

NOTES BY SYMBOL :

1. PROVIDE ACOUSTICALLY LINED RETURN AIR BOOT THRU WALL TO DECK AS HIGH AS POSSIBLE ABOVE CEILING WITH INLET ELBOW AND OUTLET 90° ELBOW FACING UPWARD. SIZE PER PLANS. REFER TO DETAIL SHEET M0.01 FOR MORE INFORMATION.
2. WALL TO DECK MAY INTERFERE WITH RA PATH. ENSURE DUCT OPENING IS NOT INSIDE ROOM, BUT OUTSIDE.
3. CONTRACTOR SHALL UNDERCUT DOOR 1" FOR RETURN AIR.
4. CONNECT TO EXISTING RETURN AIR DUCT SILENCERS AND EXTEND INSULATED SHEET METAL RETURN AIR DUCT FROM EXISTING DUCT SILENCERS THRU CONFERENCE ROOM, THRU WALL TO DECK AS SHOWN ON DRAWINGS.

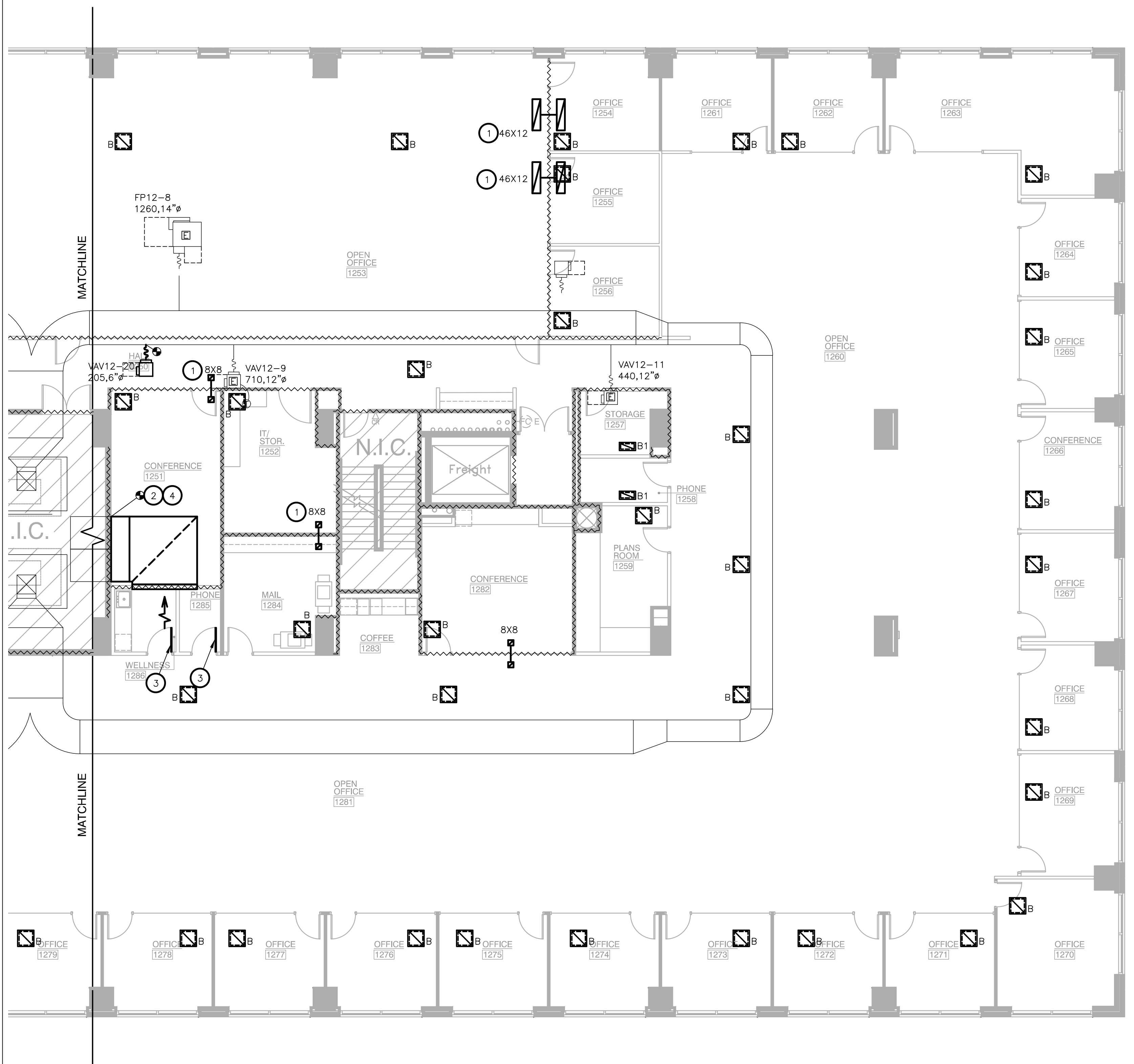

1 LEVEL 11 MECHANICAL RETURN AIR PLAN - SOUTH
SCALE: 1/8"=1'-0"

