

PlanGrid Task Report - Feb 14, 2024

Prepared by Will T

Feb 14, 2024

Description

6 tasks in this report.

Contents

| | |
|--|----|
| #123 [CNTL 098] Ansul pull labeling. | 2 |
| #122 [CNTL 107] (MISC) Missing Ansul pull stations..... | 4 |
| #121 [CNTL 107] (MISC) Zone Damper Thermostats do not have power | 6 |
| #120 [EXHA 127] Grease exhaust duct is not supported..... | 8 |
| #119 [UNIT 152] Trane equipment missing field kits..... | 10 |
| #118 [UNIT 168] Equipment not secured properly. | 12 |

#123 [CNTL 098] Ansul pull labeling.

Status

Open

Start Date

Feb 6, 2024

Sheet

M-301

Type

Planned Work

Created

Feb 6, 2024 3:16 PM
ianf@nationaltab.com

List

4.9 Mechanical Test &
Balance

Last Updated

Feb 9, 2024 8:53 AM

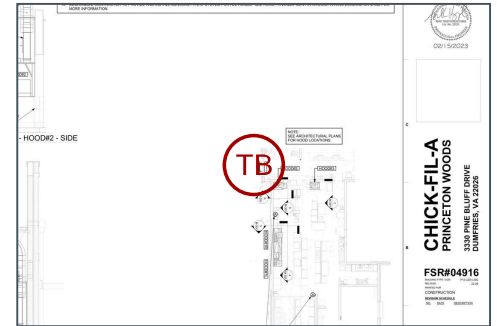

Description

Label all Ansul pull stations
for which hoods they serve.

Photos

L04916_Princeton Woods FSU (Dumfries, VA)

3350 Pine Bluff Drive, Dumfries, Virginia

L049160200



Missing Ansul Label

Ian Fuller

Feb 6, 2024 3:32 PM

#122 [CNTL 107] (MISC) Missing Ansul pull stations

Status

Open

Start Date

Feb 6, 2024

Sheet

M-301

Type

Planned Work

Created

Feb 6, 2024 3:16 PM
ianf@nationaltab.com

List

4.9 Mechanical Test &
Balance

Last Updated

Feb 9, 2024 8:53 AM

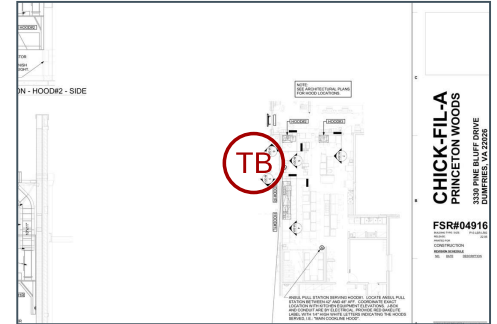

Description

Ansul pull stations are not yet installed at locations designated

Photos



Missing Ansul 1

Ian Fuller

Feb 6, 2024 3:32 PM



Missing Ansul 2

Ian Fuller

Feb 6, 2024 3:32 PM

#121 [CNTL 107] (MISC) Zone Damper Thermostats do not have power

Status
Closed

Start Date
Feb 6, 2024

Sheet
M-201

Type
Planned Work

Created
Feb 6, 2024 3:16 PM
ianf@nationaltab.com

List
4.9 Mechanical Test & Balance

Last Updated
Feb 9, 2024 8:53 AM

Description
Thermostat controlling zone dampers need transformer installed in order to power thermostats

Closed At
Feb 7, 2024

Photos

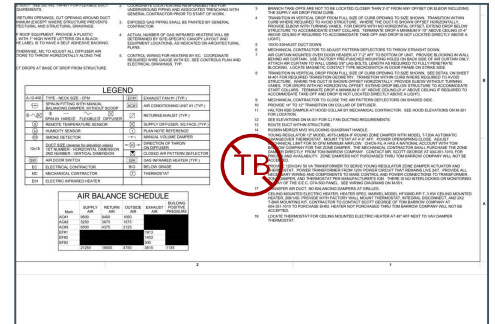



IMG_6512

Ian Fuller

Feb 6, 2024 3:33 PM

#120 [EXHA 127] Grease exhaust duct is not supported.

Status

Open

Start Date

Feb 6, 2024

Sheet

M-401

Type

Planned Work

Created

Feb 6, 2024 3:16 PM
ianf@nationaltab.com

List

4.9 Mechanical Test &
Balance

Last Updated

Feb 9, 2024 8:53 AM

Description

Exhaust duct for EF#1 is to be supported per kitchen hood exhaust fan detail on 6'0" centers.

Photos

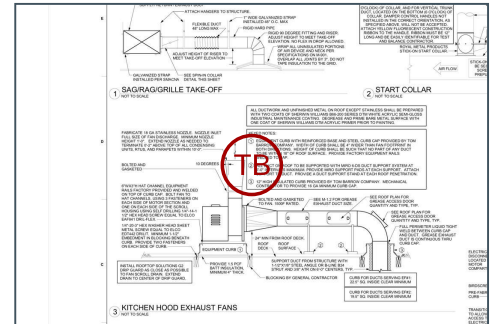



Duct Support Spacing

Ian Fuller

Feb 6, 2024 3:33 PM



Grease Duct Supports

Ian Fuller

Feb 6, 2024 3:33 PM

#119 [UNIT 152] Trane equipment missing field kits.

Status

Closed

Start Date

Feb 6, 2024

Sheet

M-501

Type

Planned Work

Created

Feb 6, 2024 3:16 PM
ianf@nationaltab.com

List

4.9 Mechanical Test &
Balance

Last Updated

Feb 9, 2024 8:53 AM

Description

Trane equipment does not have additional manufacturer supplied, field installed relays, delay timer, or discharge temperature controller with FAT scheduled in design.

Closed At

Feb 8, 2024

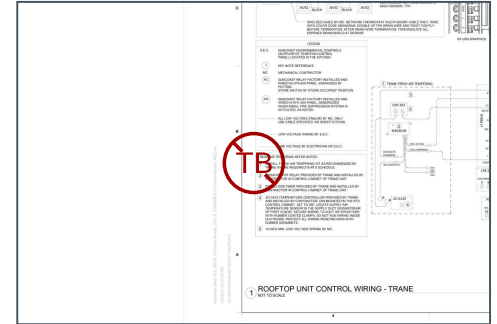

Photos



Missing Relay

Ian Fuller

Feb 6, 2024 3:36 PM



Missing Delay Timer and Temperature Controller

Ian Fuller

Feb 6, 2024 3:36 PM

#118 [UNIT 168] Equipment not secured properly.

Status

Open

Start Date

Feb 6, 2024

Sheet

M-250

Type

Planned Work

Created

Feb 6, 2024 3:16 PM
ianf@nationaltab.com

List

4.9 Mechanical Test &
Balance

Last Updated

Feb 9, 2024 8:56 AM

Description

Equipment not secured properly to curb, high wind/ seismic clips not installed. Mechanical stated that unit package did not come with seismic clips.

Photos

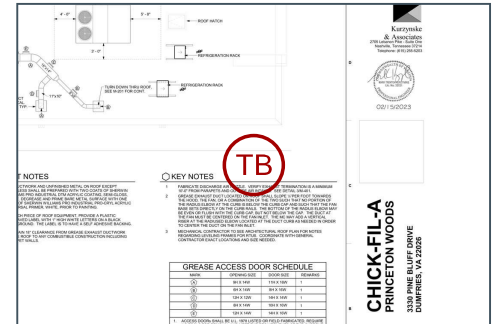

L04916_Princeton Woods FSU (Dumfries, VA)

3350 Pine Bluff Drive, Dumfries, Virginia

L049160200



Missing Seismic Clips

Ian Fuller

Feb 6, 2024 3:36 PM