

**SECTION 15732 - PACKAGED ROOFTOP AIR-CONDITIONING UNITS**

**PART 1 - GENERAL**

- 1.1 SECTION REQUIREMENTS
- A. SUBMITTALS: PRODUCT DATA AND SHOP DRAWINGS.
  - B. COMPLY WITH ASHRAE 15.
  - C. EER: EQUAL TO OR GREATER THAN PRESCRIBED BY THE ENERGY CODE ADOPTED BY THE AUTHORITY HAVING JURISDICTION.
  - D. WARRANTIES: SUBMIT A WRITTEN WARRANTY, SIGNED BY THE MANUFACTURER, AGREEING TO THE REPAIR OR REPLACEMENT OF COMPONENTS THAT FAIL WITHIN 5 YEARS OF SUBSTANTIAL COMPLETION.

**PART 2 - PRODUCTS**

- 2.1 PACKAGED UNITS, 5 TO 20 TONS
- A. FACTORY ASSEMBLED AND TESTED, CONSISTING OF COMPRESSORS, CONDENSERS, EVAPORATOR COILS, CONDENSER AND EVAPORATOR FANS, REFRIGERATION AND TEMPERATURE CONTROLS, FILTERS, AND DAMPERS.
    - 1. REFER TO ROOFTOP HEATING/COOING UNIT SCHEDULE ON DRAWING M600 FOR CAPACITIES, AND MANUFACTURERS.
    - 2. EVAPORATOR FANS: BELT OR DIRECT DRIVEN, FORWARD CURVED CENTRIFUGAL.
    - 3. EXHAUST/RELIEF FANS: DIRECT DRIVE, FORWARD CURVED CENTRIFUGAL OR PROPELLER.
    - 4. CONDENSER FANS: DIRECT DRIVE PROPELLER.
    - 5. REFRIGERANT COILS: ALUMINUM FINS AND COPPER COIL.
    - 6. COMPRESSORS: SERVICEABLE HERMETIC OR FULLY HERMETIC, WITH SAFETY CONTROLS, HOT GAS BYPASS, AND TIMED OFF CONTROLS.
    - 7. HEAT EXCHANGERS: GAS FIRED, WITH GAS CONTROLS, ELECTRONIC IGNITION, HIGH LIMIT CUTOUT, AND FORCED DRAFT PROVING SWITCH.
    - 8. ECONOMIZER CONTROLS (COMPARATIVE ENTHALPY, 100% CAPACITY).
    - 9. SMOKE DETECTORS: PHOTOELECTRIC IN SUPPLY AND/OR RETURN AS CALLED FOR IN SCHEDULE ON SHEET M600.
    - 10. OPERATING CONTROLS: TWO STAGE HEATING AND TWO STAGE COOLING ON UNITS 7-1/2 TONS AND OVER.
    - 11. ROOF CURB.
    - 12. CONTROL WIRING FROM T-STAT TO ROOFTOP UNIT: SHALL BE 18GA / 7 CONDUCTOR, RATED FOR PLENUM APPLICATIONS.
    - 13. CONTROL WIRING FROM T-STAT TO REMOTE SENSOR: SHALL BE A SEPARATE 18GA / 2 CONDUCTOR SHIELDED, RATED FOR PLENUM APPLICATIONS.

**PART 3 - EXECUTION**

- 3.1 INSTALLATION
- A. INSTALL UNITS LEVEL AND PLUMB AND FIRMLY ANCHORED.
  - B. CONNECT GAS PIPING TO BURNER WITH PIPE SAME SIZE AS GAS TRAIN INLET, AND PROVIDE UNION WITH SUFFICIENT CLEARANCE FOR BURNER REMOVAL AND SERVICE.
  - C. INSTALL DUCTS TO TERMINATION IN ROOF MOUNTING FRAMES. TERMINATE DUCTS THROUGH ROOF STRUCTURE.
  - D. CONNECT UNITS TO WIRING SYSTEMS AND TO GROUND.

END OF SECTION 15732

**SECTION 15810 - DUCTS AND ACCESSORIES**

**PART 1 - GENERAL**

- 1.1 SECTION REQUIREMENTS
- A. SUBMITTALS: PRODUCT DATA FOR FIRE AND SMOKE DAMPERS.
  - B. COMPLY WITH NFPA 90A FOR SYSTEMS SERVING SPACES MORE THAN 25,000 CU. FT. IN VOLUME OR BUILDING TYPES II, IV, AND V CONSTRUCTION MORE THAN 3 STORIES IN HEIGHT.
  - C. COMPLY WITH NFPA 90B FOR SYSTEMS SERVING SPACES IN 1 OR 2 FAMILY DWELLINGS OR SERVING SPACES LESS THAN 25,000 CU. FT..
  - D. COMPLY WITH NFPA 96, "VENTILATION CONTROL AND FIRE PROTECTION OF COMMERCIAL COOKING OPERATIONS," FOR KITCHEN HOOD DUCTS.
  - E. COMPLY WITH UL 181 AND UL 181A FOR DUCTS AND CLOSURES.
  - F. TESTING, ADJUSTING, AND BALANCING AGENCY QUALIFICATIONS: AABC CERTIFIED (TO BE FURNISHED BY OWNER).

**PART 2 - PRODUCTS**

- 2.1 DUCTS
- A. SPIRAL DUCT: SPIRAL LOCK SEAM, WITHOUT INSULATION, G90 GALVANIZED FINISH, ASTM A-653/924
    - 1. BASIS OF DESIGN MANUFACTURERS: LINDAB SPIROSAFE, ALTERNATES TO THE BASIS OF DESIGN MUST BE SUBMITTED FOR REVIEW.
    - 2. FITTINGS: FACTORY PRODUCED STANDING SEAM CONSTRUCTION WITH INTERNAL SEALING. FITTINGS WITH A MAJOR AXIS OF 36" OR SMALLER SHALL BE 20 GAUGE. FITTINGS WITH A MAJOR AXIS OF 37"-48" SHALL BE 18 GAUGE.
  - B. GALVANIZED STEEL SHEET: FORMING STEEL, ASTM A 653/653M, G90 COATING DESIGNATION.
  - C. DUCT LINER: ASTM C 1071, TYPE II, WITH AN AIRSTREAM SURFACE COATED WITH A TEMPERATURE RESISTANT COATING. THICKNESS: 1-1/2 INCH. R-VALUE : 8.
    - 1. ADHESIVE: ASTM C 916, TYPE I.
    - 2. MECHANICAL FASTENERS: GALVANIZED STEEL PIN, LENGTH AS REQUIRED TO PENETRATE LINER PLUS A 1/8 INCH PROJECTION MAXIMUM INTO THE AIRSTREAM.
  - D. JOINT AND SEAM TAPE: COMPLY WITH UL 181A.
  - E. JOINT AND SEAM SEALANT: COMPLY WITH UL 181A.
  - F. RECTANGULAR METAL DUCT FABRICATION: COMPLY WITH SMACNA'S "HVAC DUCT CONSTRUCTION STANDARD" FOR METAL THICKNESS, REINFORCING TYPES AND INTERVALS, TIE ROD APPLICATIONS, AND JOINT TYPES AND INTERVALS.
- 2.2 ACCESSORIES
- A. VOLUME-CONTROL DAMPERS: FACTORY FABRICATED VOLUME CONTROL DAMPERS, COMPLETE WITH REQUIRED HARDWARE AND ACCESSORIES. SINGLE BLADE AND MULTIPLE OPPOSED BLADE, STANDARD LEAKAGE RATING, AND SUITABLE FOR HORIZONTAL OR VERTICAL APPLICATIONS.
  - B. FIRE DAMPERS: FACTORY-FABRICATED FIRE DAMPERS, COMPLETE WITH REQUIRED HARDWARE AND ACCESSORIES. UL LABELED ACCORDING TO UL 555, "FIRE DAMPERS".
  - C. FLEXIBLE CONNECTORS: FLAME RETARDANT OR NONCOMBUSTIBLE FABRICS, COATINGS, AND ADHESIVES COMPLYING WITH UL 181, CLASS 1.
  - D. FLEXIBLE DUCTS: FACTORY FABRICATED, INSULATED, ROUND DUCT, WITH AN OUTER JACKET ENCLOSING 2 INCH THICK, GLASS FIBER INSULATION, R-VALUE: 6.0, AROUND A CONTINUOUS INNER LINER.

**PART 3 - EXECUTION**

- 3.1 INSTALLATION
- A. DUCT SYSTEM PRESSURE CLASS: CONSTRUCT AND INSTALL EACH DUCT SYSTEM WITH 2 INCH POSITIVE AND NEGATIVE DUCT PRESSURE CLASSIFICATIONS.
  - B. CONCEAL DUCTS FROM VIEW IN FINISHED AND OCCUPIED SPACES. EXCEPT WHERE NOTED AS EXPOSED.
  - C. AVOID PASSING THROUGH ELECTRICAL EQUIPMENT SPACES AND ENCLOSURES.
  - D. SUPPORT AND CONNECT METAL DUCTS ACCORDING TO SMACNA'S "HVAC DUCT CONSTRUCTION STANDARD".
  - E. INSTALL DUCT ACCESSORIES ACCORDING TO APPLICABLE PORTIONS OF DETAILS OF CONSTRUCTION AS SHOWN IN SMACNA STANDARDS.
  - F. INSTALL LINER AND/OR INSULATION ON DUCTWORK PER THE MATERIAL SCHEDULE ON SHEET M010.
  - G. INSTALL VOLUME CONTROL DAMPERS IN LINED DUCT WITH METHODS TO AVOID DAMAGE TO LINER AND TO AVOID EROSION OF DUCT LINER.
  - H. INSTALL FIRE AND SMOKE DAMPERS ACCORDING TO MANUFACTURER'S UL APPROVED WRITTEN INSTRUCTIONS.
  - I. INSTALL FUSIBLE LINKS IN FIRE DAMPERS.
  - J. PROVIDE SADDLE TAPS AT TEES FOR EXPOSED DUCTWORK.
- 3.2 TESTING, ADJUSTING, AND BALANCING
- A. THE OWNER WILL SUPPLY AN INDEPENDENT BALANCE AGENT TO TO BALANCE AND ADJUST THE HVAC INSTALLATION. THE BALANCE AGENT WILL BE RESPONSIBLE FOR ANY PULLEY OR BELT CHANGES REQUIRED.
  - B. THE GC IS TO HAVE TRAINED STAFFED AVAILABLE DURING THE BALANCING TO CORRECT ISSUES NOTED BY THE BALANCE AGENT.
  - C. THE BALANCE AGENT IS TO BALANCE AIRFLOW WITHIN DISTRIBUTION SYSTEMS, INCLUDING SUBMAINS, BRANCHES, AND TERMINALS TO INDICATED QUANTITIES +/- 10%. THE HOOD EXHAUST SYSTEM SHALL BE BALANCED TO A TOLERANCE OF: -0+10% AND THE MAKE-UP AIR SYSTEM TO A TOLERANCE OF -10+0%.
  - D. THE BALANCE AGENT IS TO SUPPLY A COPY OF THE BALANCE REPORT TO THE OWNER, ENGINEER AND GENERAL CONTRACTOR FOR REVIEW.

END OF SECTION 15810

**SECTION 15855 - DIFFUSERS, REGISTERS, AND GRILLES**

**PART 1 - GENERAL**

- 1.1 SECTION REQUIREMENTS
- A. SUBMITTALS: NONE.

**PART 2 - PRODUCTS**

- 2.1 OUTLETS AND INLETS
- A. DIFFUSERS:
    - 1. REFER TO GRILLES, REGISTERS, AND DIFFUSERS SCHEDULE FOR EQUIPMENT SCHEDULE
    - 2. MANUFACTURER: AS SCHEDULED (NO SUBSTITUTIONS)
    - 3. MATERIAL: AS SCHEDULED.
    - 4. FINISH: AS SCHEDULED.
    - 5. MOUNTING: AS SCHEDULED.
  - B. WALL AND CEILING REGISTERS:
    - 1. REFER TO GRILLES, REGISTERS, AND DIFFUSERS SCHEDULE FOR EQUIPMENT SCHEDULE
    - 2. MANUFACTURER: AS SCHEDULED (NO SUBSTITUTIONS)
    - 3. MATERIAL: AS SCHEDULED.
    - 4. FINISH: AS SCHEDULED.
    - 5. MOUNTING: COUNTERSUNK SCREW.
  - C. WALL AND CEILING GRILLES:
    - 1. REFER TO GRILLES, REGISTERS, AND DIFFUSERS SCHEDULE FOR EQUIPMENT SCHEDULE
    - 2. MANUFACTURER: AS SCHEDULED (NO SUBSTITUTIONS)
    - 3. MATERIAL: AS SCHEDULED.
    - 4. FINISH: AS SCHEDULED.
    - 5. MOUNTING: COUNTERSUNK SCREW OR LAY IN DEPENDING LOCATION.

**PART 3 - EXECUTION**

- 3.1 INSTALLATION
- A. COORDINATE LOCATION AND INSTALLATION WITH DUCT INSTALLATION AND INSTALLATION OF OTHER CEILING AND WALL MOUNTED ITEMS.
  - B. LOCATE CEILING DIFFUSERS, REGISTERS, AND GRILLES, AS INDICATED ON THE ARCHITECTURAL "REFLECTED CEILING PLANS." UNLESS OTHERWISE INDICATED, LOCATE UNITS IN CENTER OF ACOUSTICAL CEILING PANELS.

END OF SECTION 15855

HVAC MATERIAL SCHEDULE		
CATEGORY	APPLICATION	ALLOWABLE MATERIAL
DUCT	EXPOSED SUPPLY	RECT. LINED OR ROUND AS SHOWN, NO EXPOSED DUCT-SEALING MASTIC
	EXPOSED RETURN	RECTANGULAR, NO EXPOSED DUCT-SEALING MASTIC
	EXPOSED GENERAL EXHAUST	RECTANGULAR, NO EXPOSED DUCT-SEALING MASTIC
	CONCEALED, SUPPLY	RECT. OR ROUND AS SHOWN, LINED OR INSULATED
	CONCEALED RETURN	RECT. OR ROUND AS SHOWN, LINED OR INSULATED
	CONCEALED GENERAL EXHAUST	RECT. OR ROUND AS SHOWN, LINED OR INSULATED
	CONCEALED, TYPE I HOOD EXHAUST.	RECT. 16 GA. BLACK IRON W/WRAP OR UL 1978 FACTORY-MANUFACTURED DUCT W/ WRAP. (SUBMIT SHOP DRAWINGS FOR FACTORY-MANUFACTURED DUCT PRIOR TO ORDERING FOR APPROVAL.)

**HVAC ABBREVIATIONS**

- AFF ABOVE FINISHED FLOOR
- CD CONDENSATE
- CU CONDENSING UNIT
- EF EXHAUST FAN
- EXT'G EXISTING
- HD HOOD
- MUA MAKEUP AIR UNIT
- OPD OPPOSED BLADE DAMPER
- RG RETURN GRILLE
- RTU ROOFTOP UNIT
- SR SUPPLY REGISTER
- VSC VARIABLE SPEED CONTROL
- COZAS TENANT'S CO2 ALARM SUPPLIER
- GC GENERAL CONTRACTOR
- HES TENANT'S HVAC EQUIPMENT SUPPLIER
- TAB TENANT'S TEST AND BALANCE VENDOR
- TCC TENANT'S CABLING CONTRACTOR
- KES TENANT'S KITCHEN EQUIPMENT SUPPLIER
- HS TENANT'S HOOD SUPPLIER
- TDC TENANT DUCT CLEANER
- TEMS TENANT'S ENERGY MANAGEMENT SYSTEM SUPPLIER TENANT'S LIGHT/LAMP SUPPLIER
- TMB TENANT'S MENU BOARD SUPPLIER
- TMS TENANT'S MILLWORK SUPPLIER
- TP TENANT'S PHONE SUPPLIER
- TRS TENANT'S RAILING SUPPLIER
- TSV TENANT'S SIGN VENDOR
- TUV TENANT'S UV SANITIZER SUPPLIER
- WCS TENANT'S WALK-IN COOLER SUPPLIER
- WHS TENANT'S WATER HEATER SUPPLIER

**HVAC SYMBOLS**

- CEILING SUPPLY DIFFUSER
- CEILING RETURN DIFFUSER
- SUPPLY REGISTER
- RETURN REGISTER
- FLEXIBLE DUCT
- MITERED CORNER WITH TURNING VANES
- DUCTWORK INTERNAL FREE DIMENSIONS
- RECTANGULAR TO ROUND TRANSITION
- GREASE DUCT CLEANOUT
- MITERED CORNER WITHOUT TURNING VANES
- GRIDPOINT THERMOSTAT
- GRIDPOINT ZONE SENSOR MODULE
- PLAN NOTE: SEE PLAN NOTES LISTED ON THE SAME SHEET FOR NOTE MEANING
- EQUIPMENT TAG: SEE EQUIPMENT SCHEDULE ON SHEET M600 FOR EQUIPMENT INFORMATION.
- GRILL, REGISTER, OF DIFFUSER TAG: TAG NECK SIZE AIRFLOW (CFM)

**HVAC GENERAL NOTES**

- A. GENERAL NOTES APPLY TO HVAC SHEETS.
- B. WORK SHALL COMPLY WITH STATE AND LOCAL CODE REQUIREMENTS AS APPROVED AND AMENDED BY THE AUTHORITY HAVING JURISDICTION, INCLUDING APPLICABLE SECTIONS OF NFPA, THE MECHANICAL CODE, AND ANY INTERIM AMENDMENTS AT THE TIME OF THE PROPOSAL. PURCHASE PERMITS ASSOCIATED WITH THE WORK. OBTAIN INSPECTIONS REQUIRED BY CODE. SEE SHEET G000 FOR THE PREVAILING CODES.
- C. CONTRACTOR AND SUBCONTRACTORS SHALL REVIEW A COMPLETE SET OF THE CONSTRUCTION DOCUMENTS.
- D. COORDINATE WORK WITH THE WORK OF OTHER TRADES, EQUIPMENT FURNISHED BY OTHERS, REQUIREMENTS OF THE OWNER, AND OF THE EXISTING CONDITIONS AT THE PROJECT SITE.
- E. DRAWINGS FOR THE MECHANICAL WORK ARE DIAGRAMMATIC, SHOWING THE GENERAL LOCATION, TYPE, LOCATION, AND EQUIPMENT REQUIRED. THE DRAWING SHALL NOT BE SCALED FOR EXACT MEASUREMENTS, REFER TO ARCHITECTURAL DRAWINGS FOR DIMENSIONS. REFER TO MANUFACTURER'S STANDARD INSTALLATION DRAWINGS FOR EQUIPMENT CONNECTIONS AND INSTALLATION REQUIREMENTS. PROVIDE DUCTWORK, CONNECTIONS, OFFSETS, ACCESSORIES, AND MATERIALS NECESSARY FOR A COMPLETE SYSTEM.
- F. DUCT DIMENSIONS ON PLANS INDICATE DIMENSIONS OF INTERNAL FREE AREA.
- G. PERFORATED CEILING DIFFUSERS SHALL BE 4-WAY UNLESS NOTED OTHERWISE.
- H. COORDINATE ROOF WORK WITH THE OWNER'S CONSTRUCTION MANAGER PRIOR TO CONSTRUCTION.
- I. UNLESS NOTED OTHERWISE RECTANGULAR DUCT ELBOWS GREATER THAN 45° SHALL BE MITERED ELBOWS WITH DOUBLE-THICKNESS TURNING VANES AND RECTANGULAR DUCT ELBOWS 45° OR LESS SHALL BE RADIUSSED ELBOWS WITH AN INSIDE RADIUS OF AT LEAST 1/2 THE WIDTH OF THE DUCT.
- J. REPLACE AIR FILTERS WITH NEW, CLEAN MERV 8 AIR FILTERS AT TURNOVER.
- K. THE TERM "FURNISH" MEANS SUPPLY AND DELIVER TO THE PROJECT SITE, READY FOR UNLOADING, UNPACKING, ASSEMBLY, INSTALLATION, AND SIMILAR OPERATIONS. THE TERM "INSTALL" DESCRIBES THE OPERATIONS AT THE PROJECT SITE INCLUDING THE ACTUAL UNLOADING, UNPACKING, ASSEMBLY, ERECTING, PLACING, ANCHORING, APPLYING, WORKING TO DIMENSION, FINISHING, CURING, PROTECTING, CLEANING, AND SIMILAR OPERATIONS. THE TERM "PROVIDE" MEANS TO FURNISH AND INSTALL, COMPLETE AND READY FOR THE INTENDED USE.
- L. INSTALL LABELING CALLED FOR IN THE MECHANICAL DRAWINGS USING ENGRAVED PHENOLIC PLATES (WHITE WITH BLACK LETTERING) FURNISHED BY TSV.
- M. PROVIDE P3000 12 GA. UNISTRUT WITH PG FINISH FOR DUCT SUPPORTS AND OTHER UNISTRUT IN AREAS EXPOSED TO VIEW. SLOTTED UNISTRUT AND OTHER UNISTRUT WITH HOLES IS NOT ACCEPTABLE.



LINGLE DESIGN GROUP INC  
 158 W. MAIN ST.  
 LEVIA, IL 61104-8155  
 815.369.9155  
 1764 BLAKE ST  
 DENVER, CO 80202  
 303.974.5873  
 WWW.LINGLEDESIGN.COM



COPYRIGHT 2025  
 THIS DRAWING IS AN INSTRUMENT OF SERVICE AND AS SUCH REMAINS THE PROPERTY OF CHIPOTLE MEXICAN GRILL, INC.. PERMISSION FOR USE OF THIS DOCUMENT IS LIMITED AND CAN BE EXTENDED ONLY BY WRITTEN AGREEMENT WITH CHIPOTLE MEXICAN GRILL, INC..



CHIPOTLE MEXICAN GRILL, INC.  
 PO BOX 182566  
 COLUMBUS, OH 43218-2566  
 TELEPHONE: 614.318.2400  
 INTERNET: WWW.CHIPOTLE.COM

STORE NO.: 5796  
 HANFORD ARMONA & FOX  
 223 W. HANFORD ARMONA RD  
 LEMOORE, CA 93245

Issue Record:

Issue Date:	Issue Description
05/23/25	PERMIT SET
07/15/25	CITY COMMENTS
08/07/25	CITY COMMENTS
08/29/25	BID SET
09/19/25	CONSTRUCTION SET

Revisions:

Drawn:	Checked:
JW	LW

Project No.  
 CMG 5796

Contents:

**HVAC SPECIFICATIONS**

**M010**



763.281.5000  
 81 Louis, MO 63026  
 F 636.281.5000  
 F 636.281.1710

## HVAC PLAN NOTES

- SEE ARCHITECTURAL REFLECTED CEILING PLAN FOR CEILING MOUNTED EQUIPMENT LOCATION. TYPICAL.
- PAINT DUCTWORK VISIBLE THROUGH DINING ROOM SUPPLY REGISTERS BLACK. TYPICAL.
- PENETRATIONS THROUGH SHEAR WALL SHALL BE LIMITED TO 10" DIAMETER (OR A GROUP OF PENETRATIONS ALL CONTAINED WITHIN 10" DIAMETER). IF LARGER PENETRATIONS OR GROUPS OF PENETRATIONS ARE REQUIRED COORDINATE WITH STRUCTURAL ENGINEER FOR APPROPRIATE BRACING. SEE STRUCTURAL DRAWINGS FOR SHEAR WALL LOCATION.
- 26/18 DUCT UP FOR TRANSITION TO RTU-1 RETURN CONNECTION IN ROOF CURB. RTU-1 SHALL HAVE AN INTEGRAL SMOKE DETECTOR MOUNTED IN THE RETURN AIR STREAM. INTERLOCK SMOKE DETECTOR TO RTU-1 OPERATION.
- 26/18 DUCT UP FOR TRANSITION TO RTU-2 RETURN CONNECTION IN ROOF CURB. RTU-2 SHALL HAVE AN INTEGRAL SMOKE DETECTOR MOUNTED IN THE RETURN AIR STREAM. INTERLOCK SMOKE DETECTOR TO RTU-2 OPERATION.
- 26/18 DUCT UP FROM BUILDING SUPPLY THROUGH ROOF. TRANSITION TO RTU-1 SUPPLY CONNECTION IN ROOF CURB.
- 26/18 DUCT UP FROM BUILDING SUPPLY TO RTU-2 SUPPLY CONNECTION. TRANSITION IN ROOF CURB.
- 14/14 DUCT UP THROUGH ROOF. TRANSITION TO MAU-1 SUPPLY CONNECTION IN ROOF CURB.
- 14 ROUND DUCT UP FROM HOOD THROUGH ROOF TO EF-1 COMPLIANT WITH NFPA 96. PROVIDE RADIUS ELBOWS WITH AN INSIDE RADIUS OF 0.5W AT ELBOWS IN GREASE DUCT.
- 8/6 DUCT UP THROUGH ROOF TO EF-2.
- 36/8 DUCT DOWN TO MAKEUP AIR PSP DUCT CONNECTION. TRANSITION TO SUPPLY PLENUM OPENING SIZE. TYPICAL FOR 2.
- ADJUST SUPPLY DIFFUSER TO AVOID AIRFLOW IN HOOD.
- INSTALL GRIDPOINT THERMOSTATS FURNISHED BY TEMS FOR RTU-1 (TS200) AND RTU-2 (TS200) AT THIS LOCATION AT 48" AFF. COORDINATE WITH ELECTRICAL SWITCHING IN THIS AREA. PROVIDE THERMOSTAT WIRING FROM EACH THERMOSTAT TO THE CORRESPONDING ROOFTOP UNIT. PROVIDE CAT5E CABLE FROM RTU-1 TS200 TO J-BOX #2 ABOVE ELECTRICAL PANELS (LEAVE 16" OF CABLE COILED UP INSIDE OF J-BOX #2 ND 16" BEHIND WALL OF THERMOSTAT FOR FINAL CONNECTION TO THE EMS SYSTEM BY THE TEMS) AND LABEL BOTH ENDS OF CABLE "TSTATS". SEE GRIDPOINT INSTALLATION INSTRUCTIONS FOR TERMINATION INSTRUCTIONS.
- INSTALL GRIDPOINT ZONE SENSOR MODULE FURNISHED BY TEMS FOR RTU-1 AT THIS LOCATION 84" AFF DIRECTLY TO WALL (NO JUNCTION BOX). COORDINATE LOCATION WITH EQUIPMENT. PROVIDE 18G-24G SHIELDED TWISTED PAIR FROM ZSM TO RTU-1 THERMOSTAT T1 TERMINALS. SEE GRIDPOINT INSTALLATION INSTRUCTIONS FOR TERMINATION INSTRUCTIONS.
- INSTALL GRIDPOINT ZONE SENSOR MODULE FURNISHED BY TEMS FOR RTU-2 AT THIS LOCATION 60" AFF DIRECTLY TO WALL (NO JUNCTION BOX). COORDINATE LOCATION WITH EQUIPMENT. PROVIDE 18G-24G SHIELDED TWISTED PAIR FROM ZSM TO RTU-2 THERMOSTAT T1 TERMINALS. SEE GRIDPOINT INSTALLATION INSTRUCTIONS FOR TERMINATION INSTRUCTIONS.
- INSTALL GRIDPOINT SUPPLY PROBE FURNISHED BY TEMS FOR RTU-1 IN THE SUPPLY DUCTWORK UPSTREAM FROM THE FIRST BRANCH CONNECTION. PROVIDE 18G-24G SHIELDED TWISTED PAIR FROM SUPPLY PROBE TO RTU-1 THERMOSTAT T2 TERMINALS. SEE GRIDPOINT INSTALLATION INSTRUCTIONS FOR TERMINATION INSTRUCTIONS.
- INSTALL GRIDPOINT SUPPLY PROBE FURNISHED BY TEMS FOR RTU-2 IN THE SUPPLY DUCTWORK UPSTREAM FROM THE FIRST BRANCH CONNECTION. PROVIDE 18G-24G SHIELDED TWISTED PAIR FROM SUPPLY PROBE TO RTU-2 THERMOSTAT T2 TERMINALS. SEE GRIDPOINT INSTALLATION INSTRUCTIONS FOR TERMINATION INSTRUCTIONS.
- INSTALL REMOTE TEMPERATURE SENSOR FOR HOOD HD-1 AT THIS LOCATION 84" AFF. COORDINATE LOCATION WITH EQUIPMENT. PROVIDE (2) #18 G. THERMISTOR CABLE FROM TEMPERATURE SENSOR TO HOOD CONTROL PANEL.

## HVAC PLAN NOTES

- INSTALL KITCHEN HOOD, HD-1. SUPPORT HOOD PER MANUFACTURER'S INSTALLATION INSTRUCTIONS AND AS DETAILED IN THE ARCHITECTURAL AND STRUCTURAL DRAWINGS. INSTALL HOOD ACCORDING TO THE REQUIREMENTS OF ITS LISTING, IN COMPLIANCE WITH NFPA 96, THE BUILDING CODE, AND AUTHORITIES HAVING JURISDICTION. HOOD SHALL HAVE AN INTEGRAL DUCT COLLAR TEMPERATURE SENSOR TO AUTOMATICALLY ENERGIZE THE EXHAUST AND MAKEUP AIR FANS IF COOKING TEMPERATURES ARE DETECTED. EXHAUST DUCT SYSTEM TO BE WELDED OR FACTORY-MANUFACTURED WATER AND AIR TIGHT. INSTALL CLEANOUTS PER CODE AND AS SHOWN. INSTALL HOOD PER DETAILS 2 AND 4/M700. CHIPOTLE WILL PROVIDE AN INDEPENDENT TESTING AGENCY FOR TESTING THE INTEGRITY OF THE GREASE DUCT SYSTEM.
- INSTALL REMOTE CONDENSING UNIT FOR WALK-IN COOLER ON ROOF AS DETAILED IN THE ARCHITECTURAL AND STRUCTURAL DRAWINGS. CMG VENDOR TO INSTALL REFRIGERANT LINE SET, THERMOSTATIC EXPANSION VALVE, SOLENOID VALVE, TEMPERATURE CONTROL, SIGHT GLASS, FILTER DRIER, PRESSURE CONTROL, LOW AMBIENT CONTROLS, AND WEATHERPROOF HOUSING. TRAP AND SLOPE REFRIGERANT LINES PER MANUFACTURER'S RECOMMENDATIONS. INSTALLATION SHALL COMPLY WITH ASHRAE/ANSI STANDARD 15. INSTALL THE REFRIGERANT LINE SET UNDER THE ROOF DECK TO WITHIN 3' OF THE CONDENSING UNIT. CUT 2-1/2" HOLE IN WALK-IN COOLER ROOF FOR REFRIGERANT LINE SET AND SEAL PER THE COOLER MANUFACTURER'S INSTALLATION INSTRUCTIONS AFTER LINE SET IS INSTALLED.
- INSTALL REMOTE CONDENSER FOR ICE MACHINE ON ROOF AS DETAILED IN THE ARCHITECTURAL AND STRUCTURAL DRAWINGS. CMG VENDOR TO INSTALL REFRIGERANT LINE SET, THERMOSTATIC EXPANSION VALVE, TEMPERATURE CONTROL, SIGHT GLASS, FILTER DRIER, PRESSURE CONTROL, LOW AMBIENT CONTROLS, AND WEATHERPROOF HOUSING. TRAP AND SLOPE REFRIGERANT LINES PER MANUFACTURER'S RECOMMENDATIONS. SEAL PIPING PENETRATIONS THROUGH ROOF. INSTALLATION SHALL COMPLY WITH ASHRAE/ANSI STANDARD 15. INSTALL THE REFRIGERANT LINE SET UNDER THE ROOF DECK TO WITHIN 3' OF THE REMOTE CONDENSER. IF REFRIGERANT PIPING TO ICE MAKER IS EXPOSED TO PUBLIC VIEW CONCEAL WITHIN A STAINLESS STEEL SHROUD AS SHOWN IN THE ARCHITECTURAL DRAWINGS.
- INSTALL ROOFTOP EQUIPMENT PER MANUFACTURER'S INSTALLATION INSTRUCTIONS AND AS DETAILED IN THE ARCHITECTURAL AND STRUCTURAL DRAWINGS.
- INSTALL EXHAUST FAN EF-1 PER DETAIL 5/M700 AND AS DETAILED IN THE ARCHITECTURAL AND STRUCTURAL DRAWINGS. INSTALL GREASE VIROGUARD SYSTEM FURNISHED BY CHIPOTLE ON EXHAUST FAN, EF-1.
- PROVIDE SUPPLY DIFFUSER CONNECTION TO SUPPLY SYSTEM PER DETAIL 1/M700. TYPICAL.
- PROVIDE AUDIO/VISUAL REMOTE SMOKE DETECTOR ANNUNCIATOR WITH REMOTE KEY OPERATED RESET. WIRE A UNIT BACK TO EACH SMOKE DETECTOR. MOUNT UNIT 60" AFF. TYPICAL.
- INSTALL REME HALO AIR PURIFIER FURNISHED BY TUV IN RTU PER DETAIL 6/M700. SEE ELECTRICAL DRAWINGS FOR POWER CONNECTION INFORMATION. INSTALL UV WARNING STICKERS ON FACE OF ENCLOSURE PER DETAIL AND ON ANY RTU ACCESS DOOR(S) THROUGH WHICH THE REME HALO WOULD BE VISIBLE IF OPENED.
- MAINTAIN 10" CLEARANCE BETWEEN WATER HEATER FLUE TERMINATION AND OUTSIDE AIR INTAKES. MAINTAIN 10" CLEARANCE BETWEEN WATER HEATER COMBUSTION AIR INTAKE AND EXHAUST FAN EF-1 DISCHARGE. SEE PLUMBING DRAWINGS FOR MORE INFORMATION ON WATER HEATER FLUE AND COMBUSTION AIR TERMINATIONS.
- ADJUST SUPPLY REGISTERS SO THAT SUPPLY AIR HITS WALL ON OPPOSITE SIDE OF ROOM. APPROXIMATELY 2' AFF WITH NO BRACE FEET IN THE DINING ROOM.
- PROVIDE AIR CURTAIN (AC-1) AT BACK DOOR. MOUNT ABOVE DOOR. SEE SCHEDULE ON SHEET M600.

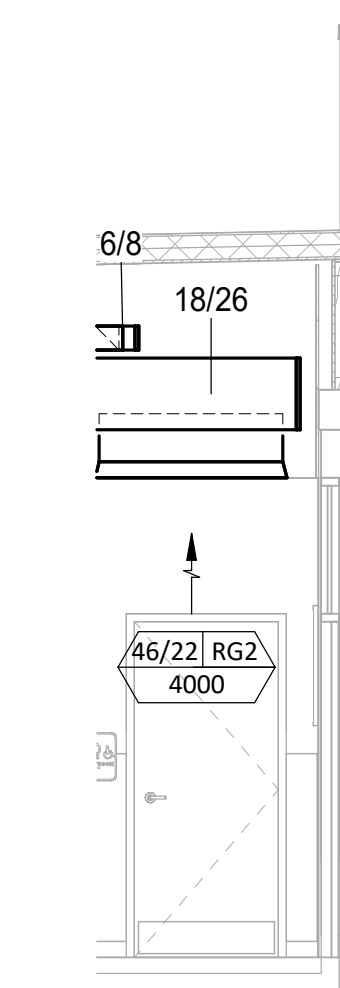

**HVAC DINING ROOM RETURN SECTION**

6  
M100  
1/4" = 1'-0"

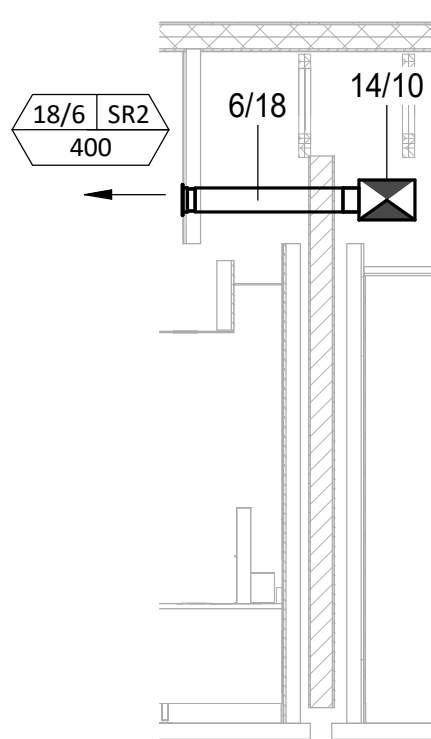

**HVAC DINING ROOM SECTION**

5  
M100  
1/4" = 1'-0"

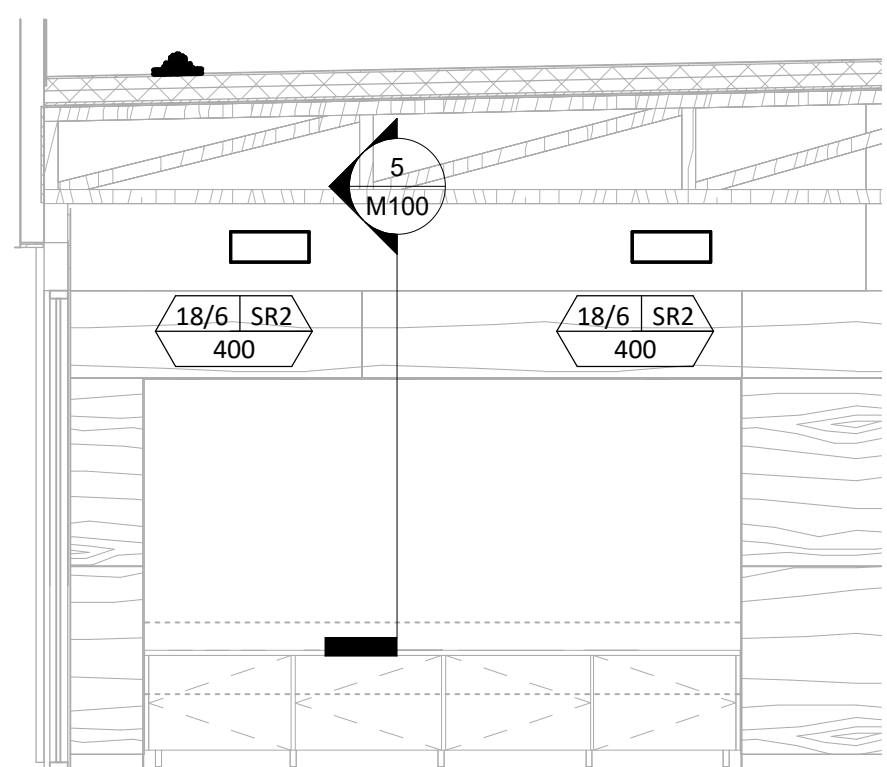

**HVAC DINING ROOM SECTION**

4  
M100  
1/4" = 1'-0"

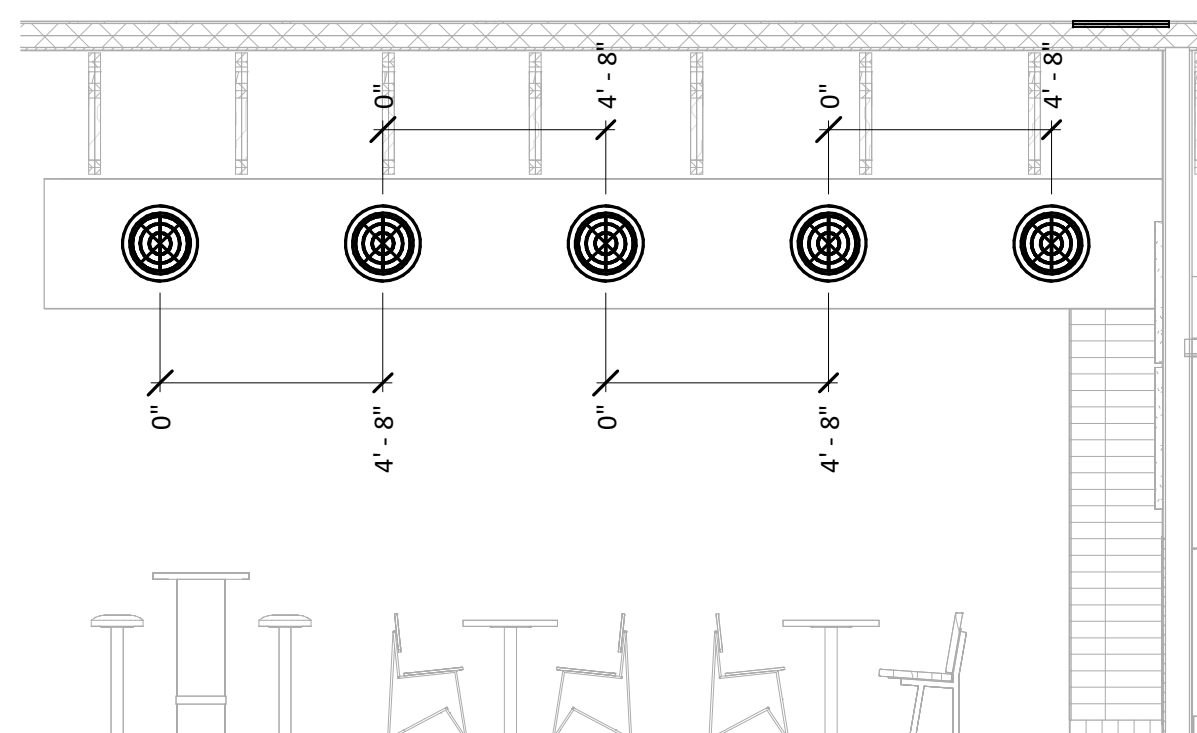

**HVAC DINING ROOM SECTION**

3  
M100  
1/4" = 1'-0"

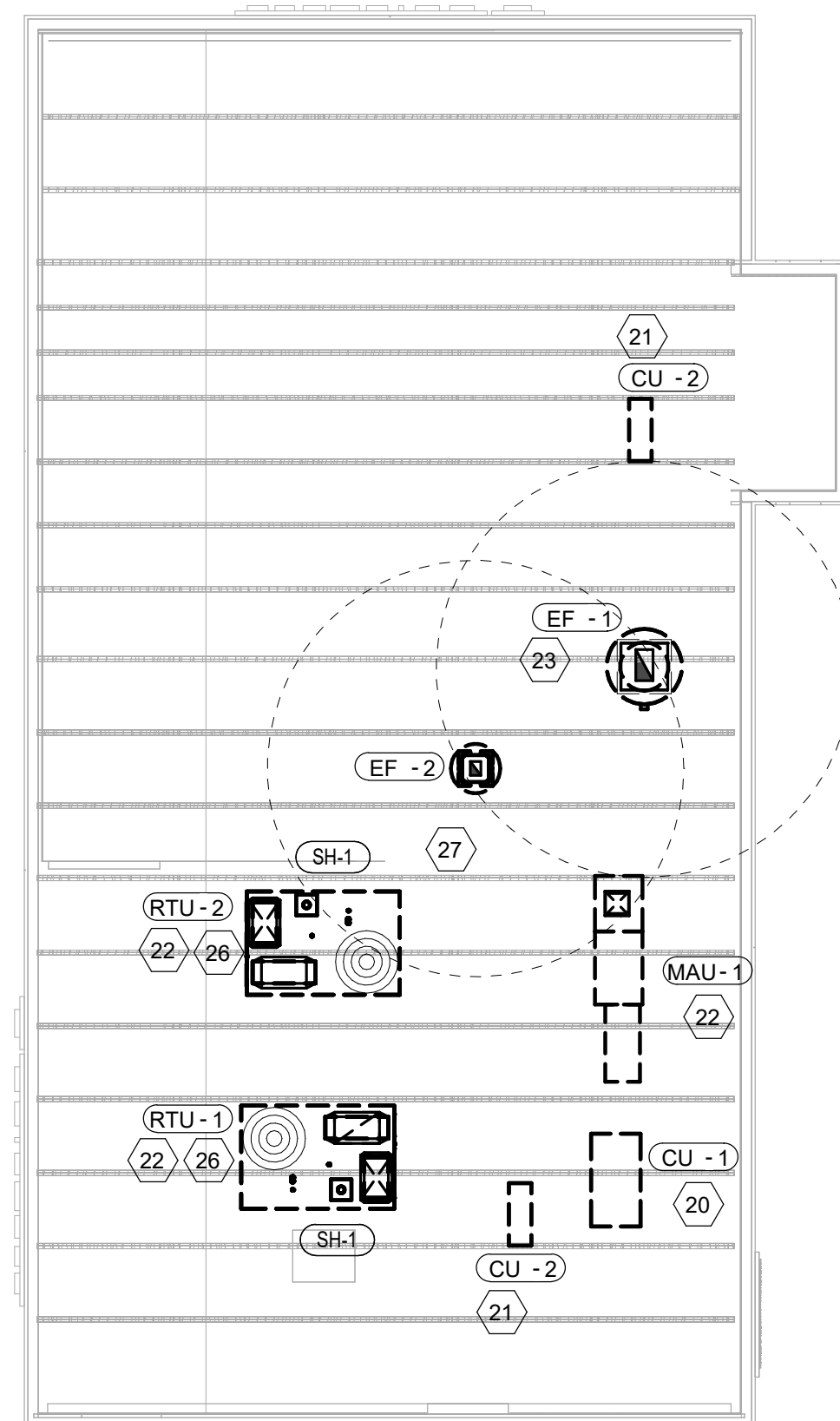

**HVAC ROOF PLAN**

2  
M100  
1/8" = 1'-0"

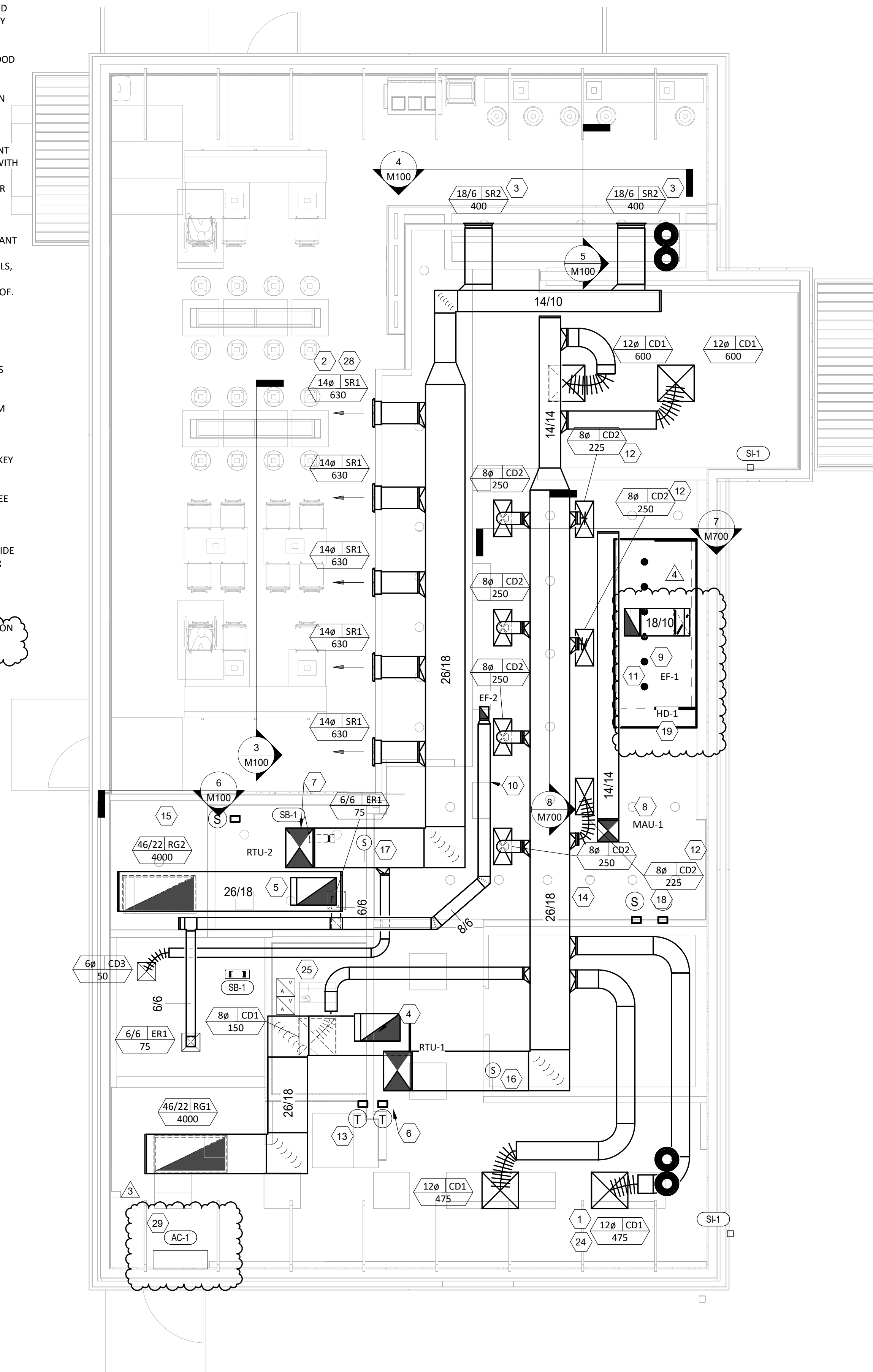

**HVAC FLOOR PLAN**

1  
M100  
1/4" = 1'-0"



LINGLE DESIGN GROUP INC  
158 W. MAIN ST.  
LEWIS, IL 61048  
815.369.9155

1764 BLAKE ST  
DENVER, CO 80202  
303.974.5873

WWW.LINGLEDESIGN.COM



07/16/25

COPYRIGHT 2025  
THIS DRAWING IS AN INSTRUMENT OF SERVICE  
AND AS SUCH REMAINS THE PROPERTY OF  
CHIPOTLE MEXICAN GRILL, INC. PERMISSION FOR  
USE OF THIS DOCUMENT IS LIMITED AND CAN BE  
EXTENDED ONLY BY WRITTEN AGREEMENT WITH  
CHIPOTLE MEXICAN GRILL, INC.



CHIPOTLE MEXICAN GRILL, INC.  
PO BOX 182566  
COLUMBUS, OH 43218-2566  
TELEPHONE: 614.318.2400  
INTERNET: WWW.CHIPOTLE.COM

STORE NO.: 5796

HANFORD ARMONA & FOX  
223 W. HANFORD ARMONA RD  
LEMOORE, CA 93245

Issue Record:	
Issue Date:	Issue Description
05/23/25	PERMIT SET
07/15/25	CITY COMMENTS
08/07/25	CITY COMMENTS
08/29/25	BID SET
09/19/25	CONSTRUCTION SET
Revisions:	
1	07/15/25 CITY COMMENTS
3	09/19/25 Bid RFI Clarifications
4	11/06/25 Duct Update

Drawn: JW  
Checked: LW

Project No:  
CMG 5796

Contents:

HVAC PLAN

**CASE**  
Engineering Inc.

7600 Woodloch Center  
St. Louis, MO 63065  
F 636.381.5000  
F 636.349.1710

M100

AIR BALANCE SCHEDULE				
TAG	SUPPLY FLOW	RETURN FLOW	EXHAUST FLOW	SUBTOTAL
EF-1	0 CFM	0 CFM	2,550 CFM	-2,550 CFM
EF-2	0 CFM	0 CFM	150 CFM	-150 CFM
MAU-1	1,300 CFM	0 CFM	0 CFM	1,300 CFM
RTU-1	4,000 CFM	3,500 CFM	0 CFM	500 CFM
RTU-2	4,000 CFM	3,000 CFM	0 CFM	1,000 CFM
NET PRESSURIZATION				100 CFM

**CONTROL FUNCTIONS**

A. THE MAIN COOKING EXHAUST FAN AND MAKE-UP AIR UNIT SHALL BE INTERLOCKED TO OPERATE TOGETHER. THIS CONTROL CIRCUIT IS ACTIVATED BY A SWITCH AND INCLUDES A FIRE PROTECTION OVERRIDE.

B. THE TEMPERATURE IN EACH ZONE IS CONTROLLED BY SPACE TEMPERATURE SENSORS CONNECTED TO THE THERMOSTATS LOCATED IN THE OFFICE. ALL ZONES SHALL OPERATE WITH CONTINUOUS FAN OPERATION DURING OCCUPIED TIMES AND INTERMITTENTLY AS NEEDED TO MAINTAIN SET POINTS DURING UNOCCUPIED TIMES. OUTSIDE AIR DAMPERS SHALL BE OPEN CONTINUOUSLY WHEN EITHER IN OCCUPIED MODE OR WHEN THE HOOD SYSTEM IS ON AND SHALL BE CLOSED DURING UNOCCUPIED PERIODS.

C. THE THERMOSTATS SHALL DETERMINE OCCUPIED/UNOCCUPIED STATUS BASED ON THE SCHEDULE IN THE ENERGY MANAGEMENT SYSTEM.

AIR TERMINAL SCHEDULE										
TAG	DESCRIPTION	FACE SIZE	MATERIAL	FINISH	MOUNTING	FURNISHED BY	INSTALLED BY	BASIS FOR DESIGN		NOTES
								MANUFACTURER	MODEL	
CD1	PERFORATED CEILING DIFFUSER	24" X 24"	ALUMINUM	WHITE	LAY-IN CEILING	GC	GC	NAILOR	4320A TYPE L	PROVIDE WITH INTEGRAL OBD
CD2	PERFORATED CEILING DIFFUSER	24" X 24"	ALUMINUM	WHITE	LAY-IN CEILING	GC	GC	NAILOR	4320A TYPE L	PROVIDE WITH INTEGRAL OBD, REMOVE 4-WAY DEFLECTORS
CD3	PERFORATED CEILING DIFFUSER	12" X 12"	ALUMINUM	WHITE	SURFACE MOUNT	GC	GC	NAILOR	4320A TYPE S	PROVIDE WITH INTEGRAL OBD
ER1	PERFORATED CEILING EXHAUST	12" X 12"	ALUMINUM	WHITE	SURFACE MOUNT	GC	GC	NAILOR	4330R TYPE S	PROVIDE INTEGRAL OBD
RG1	PERFORATED CEILING RETURN	48" X 24"	ALUMINUM	WHITE	LAY-IN CEILING	GC	GC	NAILOR	4330R TYPE L	
RG2	PERFORATED CEILING RETURN	48" X 24"	ALUMINUM	WHITE	SURFACE MOUNT	GC	GC	NAILOR	4330R TYPE S	
SR1	ADJUSTABLE TURBO NOZZLE	SEE NECK SIZE	ALUMINUM	WHITE	WALL	GC	GC	AIR CONCEPTS	M-AD-SR1	PROVIDE WITH CONCEALED MOUNTING AND FACE-ACCESSIBLE OBD
SR2	WALL-MOUNT GRILLE	18"x6"	ALUMINUM	WHITE	WALL	GC	GC	AIR CONCEPTS	RGDD-1806-F	PROVIDE WITH CONCEALED MOUNTING AND FACE-ACCESSIBLE OBD

AIR CURTAIN SCHEDULE	
DESIGNATION	AC-1
LENGTH	36"
MANUFACTURER	TURBRO
MODEL	AC36
VOLTAGE	120/1Ø
HEATING (KW)	-
NOTES	PROVIDE ALL MANUFACTURER-RECOMMENDED ACCESSORIES FOR A COMPLETE OPERATIONAL SYSTEM. VERIFY EXACT SPECIFICATION WITH OWNER PRIOR TO ORDERING. *ALTERNATES ARE ALLOWED.

SANITIZING EQUIPMENT SCHEDULE							
TAG	COUNT	DESCRIPTION	FURNISHED BY	INSTALLED BY	BASIS FOR DESIGN		REMARKS
						MANUFACTURER	MODEL
SB-1	2	BATHROOM AIR PURIFICATION UNIT	TUV	GC	RGF ENVIRONMENTAL GROUP	BRU ASSEMBLY	SEE ELECTRICAL SHEETS FOR CONNECTION INFORMATION
SH-1	2	HVAC AIR PURIFICATION UNIT	TUV	GC	RGF ENVIRONMENTAL GROUP	REME-HALO	SEE DETAIL 6/M700 FOR INSTALLATION INFORMATION.
SI-1	3	ICE MACHINE TREATMENT SYSTEM	TUV	GC	RGF ENVIRONMENTAL GROUP	IMS-B-GA	SEE PLUMBING DRAWINGS FOR INSTALLATION INFORMATION.

FAN SCHEDULE											
TAG	DESCRIPTION	AIRFLOW	E.S.P.	WEIGHT	ELECTRICAL		FURNISHED BY	INSTALLED BY	BASIS FOR DESIGN		REMARKS
						MOTOR POWER	V/P/H			MANUFACTURER	MODEL
EF-1	UPBLAST DU180HFA EXHAUST FAN	1,900 CFM	1.2 in-wg	178 lb	1.5 hp	208/3/60	HS	GC	CAPTIVE-AIRE	DU180HFA	DIRECT DRIVE DU180HFA UPBLAST EXHAUST FAN FURNISHED WITH WEATHERPROOF DISCONNECT AND VENTED ROOF CURB
EF-2	DOWNBLAST RESTROOM EXHAUST FAN	150 CFM	0.50 in-wg	50 lb	0.25 hp	115/1/60	HS	GC	CAPTIVE-AIRE	DR12HFA	DIRECT DRIVE DOWNBLAST RESTROOM EXHAUST FAN FURNISHED WITH INTEGRAL DISCONNECT, SPEED CONTROL, BACKDRAFT DAMPER, AND CURB

VIROGUARD SCHEDULE							
TAG	COUNT	DESCRIPTION	DUCT CONNECTION SIZE	FAN	FURNISHED BY	INSTALLED BY	BASIS FOR DESIGN
VG-1	1	VIROGUARD HOOD EXHAUST FAN ROOFTOP CONTAINMENT SYSTEM	14" ROUND	CAPTIVE-AIRE DU180HFA	TDC	GC	ENVIROMATIC

CONDENSING UNIT SCHEDULE															
TAG	DESCRIPTION	NOMINAL CAPACITY	NUMBER OF		REFRIGERANT		WEIGHT	ELECTRICAL			FURNISHED BY	INSTALLED BY	BASIS FOR DESIGN		REMARKS
				COMPRESSORS	CIRCUITS	TYPE	CHARGE						MANUFACTURER	MODEL	
								MOC	FLA	V/P/H					
CU-1	CONDENSING UNIT - WALK-IN COOLER		1	1	R-404A	10.4 lb	250 lb	15 A	9 A	208/3/60	WCS	GC	RUSSELL DOE	RFO060M4SDAALNT	FURNISHED WITH WALK-IN COOLER
CU-2	REMOTE CONDENSER - LOW CAPACITY ICE MAKER		0	1	R-404A	11.46 lb	220 lb	15 A	9 A - MCA	208/1/60	KES	GC	SCOTTSMAN	C0830MR-32	FURNISHED WITH ICE MAKER
CU-3	REMOTE CONDENSER - SODA MACHINE ICE MAKER		0	1	R-404A	3.86 lb	175 lb	20 A	17 A - MCA	120/1/60	KES	GC	SCOTTSMAN	C0530MR-1	FURNISHED WITH ICE MAKER

MAKEUP AIR UNIT SCHEDULE																	
TAG	DESCRIPTION	AIRFLOW	E.S.P.	COOLING			ELECTRIC HEATING			WEIGHT	ELECTRICAL		FURNISHED BY	INSTALLED BY	BASIS FOR DESIGN		REMARKS
				TOTAL CAPACITY	SENSIBLE CAPACITY	EAT	KW	AMPS	TEMP RISE								
										MCA/MOCP	V/P/H						
MAU-1	DIRECT-FIRED, EVAPORATIVE COOLING MAKEUP AIR UNIT	1,300 CFM	0.75 in-wg	64,000 Btu/h	54,200 Btu/h	101 °F	18	86.6	44 °F	618 lb	91.7/100	208/3/60	HS	GC	CAPTIVE-AIRE	A1-E-362-15D	FURNISHED WITH DISCONNECT, ROOF CURB, SCREEN INTAKE, AND WASHABLE ALUMINUM FILTERS. INTERLOCK WITH EF-1 WHEN FIRE-EXTINGUISHING SYSTEM ACTIVATES, MAU-1 SHALL BE SHUT-OFF.

KITCHEN HOOD SCHEDULE																									
TAG	DESCRIPTION	MAX COOKING TEMP.	AIRFLOW	E.S.P.	EXHAUST PLENUM			PERFORATED SUPPLY PLENUMS				NO. OF LIGHT FIXTURES	WEIGHT	FURNISHED BY	INSTALLED BY	BASIS FOR DESIGN		REMARKS							
						NO.	WIDTH	LENGTH	LENGTH	WIDTH	LENGTH	WIDTH	AIRFLOW	NO.	WIDTH	LENGTH	AIRFLOW	NO.	DIAMETER						
						DUCT COLLARS		MAU PLENUM				AC PLENUM													
								DUCT COLLARS				DUCT COLLARS													
HD-1	TYPE I CANOPY HOOD WITH PERFORATED MAU SUPPLY PLENUM	600 °F	1,900 CFM	0.99 in-wg	1	14" ROUND	-	9' - 4"	4' - 6"	10' - 4"	12"	1,300 CFM	2	8"	36"	-	-	-	3	927 lb	HS	GC	CAPTIVE-AIRE	5424 ND-2-PSP-F	MAT'L: 18 GA. TYPE 430 SS. FURNISHED WITH QUARTER END PANELS, VAPORPROOF INCANDESCENT LIGHT FIXTURES, 16" TALL HE SS FILTERS, INTEGRAL UTILITY CABINET, ANSUL SYSTEM. DUCT COLLAR TEMPERATURE SENSOR, PREWIRE PACKAGE, SPARE FIRE SYSTEM DRY CONTACT, AND 4-POLE 20A CONTACTOR.

ROOFTOP UNIT SCHEDULE																									
TAG	DESCRIPTION	NOMINAL CAPACITY	EER	AIRFLOW		NET COOLING CAPACITY				HEATING CAPACITY		NUMBER OF		REFRIGERANT	ELECTRICAL			FURNISHED BY	INSTALLED BY	BASIS FOR DESIGN		REMARKS			
				TOTAL	OA	E.S.P.	TOTAL	SENSIBLE	EAT	COND. EAT	ELECTRIC HEAT OUTPUT	INPUT (KW)	COMPRESSORS	CIRCUITS	TYPE	WEIGHT	MOC	FLA	V/P/H			MANUFACTURER	MODEL		
RTU-1	KITCHEN ROOFTOP UNIT	10 ton	11.2	4,000 CFM	500 CFM	1.0 in-wg	127.67 MBH	96.60 MBH	80 °F	67 °F	95 °F	115.33 MBH	31.8	2	2	R-454B	1,263 lb	175 A	167 A	208/3/60	CMG	GC	CARRIER	50FEQM12BM5	FURNISHED WITH COMP. ENTHALPY ECON., BAROMETRIC RELIEF, RET. AUTOMATIC SHUTOFF/SMOKE DETECTOR W/ REMOTE KEYPAD ANNUNCIATOR/RESET, M.O.D., MERV-13 FILTERS, CURB, HAIL GUARD, TOOLLESS HINGEDACCESS PANELS, DISCONNECT, ELECTRIC REHEAT & UNIT-MOUNTED CONVENIENCE RECEPTACLE.
RTU-2	DINING ROOM ROOFTOP UNIT	10 ton	11.2	4,000 CFM	1,000 CFM	1.0 in-wg	127.67 MBH	96.60 MBH	80 °F	67 °F	95 °F	115.33 MBH	31.8	2	2	R-454B	1,263 lb	175 A	167 A	208/3/60	CMG	GC	CARRIER	50FEQM12BM5	FURNISHED WITH COMP. ENTHALPY ECON., BAROMETRIC RELIEF, RET. AUTOMATIC SHUTOFF/SMOKE DETECTOR W/ REMOTE KEYPAD ANNUNCIATOR/RESET, M.O.D., MERV-13 FILTERS, CURB, HAIL GUARD, TOOLLESS HINGEDACCESS PANELS, DISCONNECT, ELECTRIC REHEAT & UNIT-MOUNTED CONVENIENCE RECEPTACLE.

Room Name-Number	Served By	Floor Number	Occupancy Category	Area (sq.ft.)	People (sq.ft.)	Area Outdoor Air Rate (CFM/Person Table 402.1)	Default Occupant Density (Per Table 402.1 (People/1000 ft2))	Area Outdoor Air	Zone Population	Zone Outdoor Air	Occupant Outdoor Air	Breathing Zone Outdoor Air	Zone Air Distribution Effectiveness Table 403.2.	Zone Outdoor Air Req'd	Zone Outdoor Air Provided	Supply Air Design	Outdoor Air Percent
				Az	Rp	Ra	O	Ra*Az	Pz	Rp*Pz	Vbz=Rp*Ra*Az	Ez	Voz=Vbz/Ez	Voz	Vpz	Zp=Zoz/Vpz	
Dining	RTU-2	1	CUSTOMER	850	7.5	0.12	20	102	18	135	237	0.8	296	995	3950	25%	
Kitchen	RTU-1	1	KITCHEN(COOKING)	894	7.5	0.12	20	107	4	30	137	0.8	172	495	3850	13%	
Hallway	RTU-2	1	CORRIDOR	39	0.06	0	2	5	0	2	0.8	3	5	50	10%		
Restroom 1	RTU-2	1	RESTROOM	62	0	0	0	0	0	0	0.8	0	0	0	-		
Restroom 2	RTU-2	1	RESTROOM	57	0	0	0	0	0	0	0.8	0	0	0	-		
Office	RTU-1	1	OFFICE	42	5	0.06	5	3	0	1	4	0.8	4	5	150	3%	
RTU-1 TOTAL														500	4000	13%	
RTU-2 TOTAL														1000	4000	25%	

An entry of "0" indicates "not required per code"



**LINGLE DESIGN GROUP INC**  
 158 W. MAIN ST.  
 DENVER, CO 80202  
 303.974.9155  
 1764 BLAKE ST  
 DENVER, CO 80202  
 303.974.9873  
 WWW.LINGLEDESIGN.COM



COPYRIGHT 2025  
 THIS DRAWING IS AN INSTRUMENT OF SERVICE AND AS SUCH REMAINS THE PROPERTY OF CHIPOTLE MEXICAN GRILL, INC. PERMISSION FOR USE OF THIS DOCUMENT IS LIMITED AND CAN BE EXTENDED ONLY BY WRITTEN AGREEMENT WITH CHIPOTLE MEXICAN GRILL, INC.



CHIPOTLE MEXICAN GRILL, INC.  
 PO BOX 182566  
 COLUMBUS, OH 43218-2566  
 TELEPHONE: 614.318.2400  
 INTERNET: WWW.CHIPOTLE.COM

STORE NO.: 5796  
 HANFORD ARMONA & FOX  
 223 W. HANFORD ARMONA RD  
 LEMOORE, CA 93245

Issue Record:	
Issue Date:	Issue Description
05/23/25	PERMIT SET
07/15/25	CITY COMMENTS
08/07/25	CITY COMMENTS
08/29/25	BID SET
09/19/25	CONSTRUCTION SET
Revisions:	
1	07/15/25 CITY COMMENTS
3	09/19/25 Bid RFI Clarifications

Drawn: JW Checked: LW

Project No: CMG 5796

Contents:

MECHANICAL SCHEDULES

M600



176.181.0000  
 St. Louis, MO 63102  
 F 636.341.0000

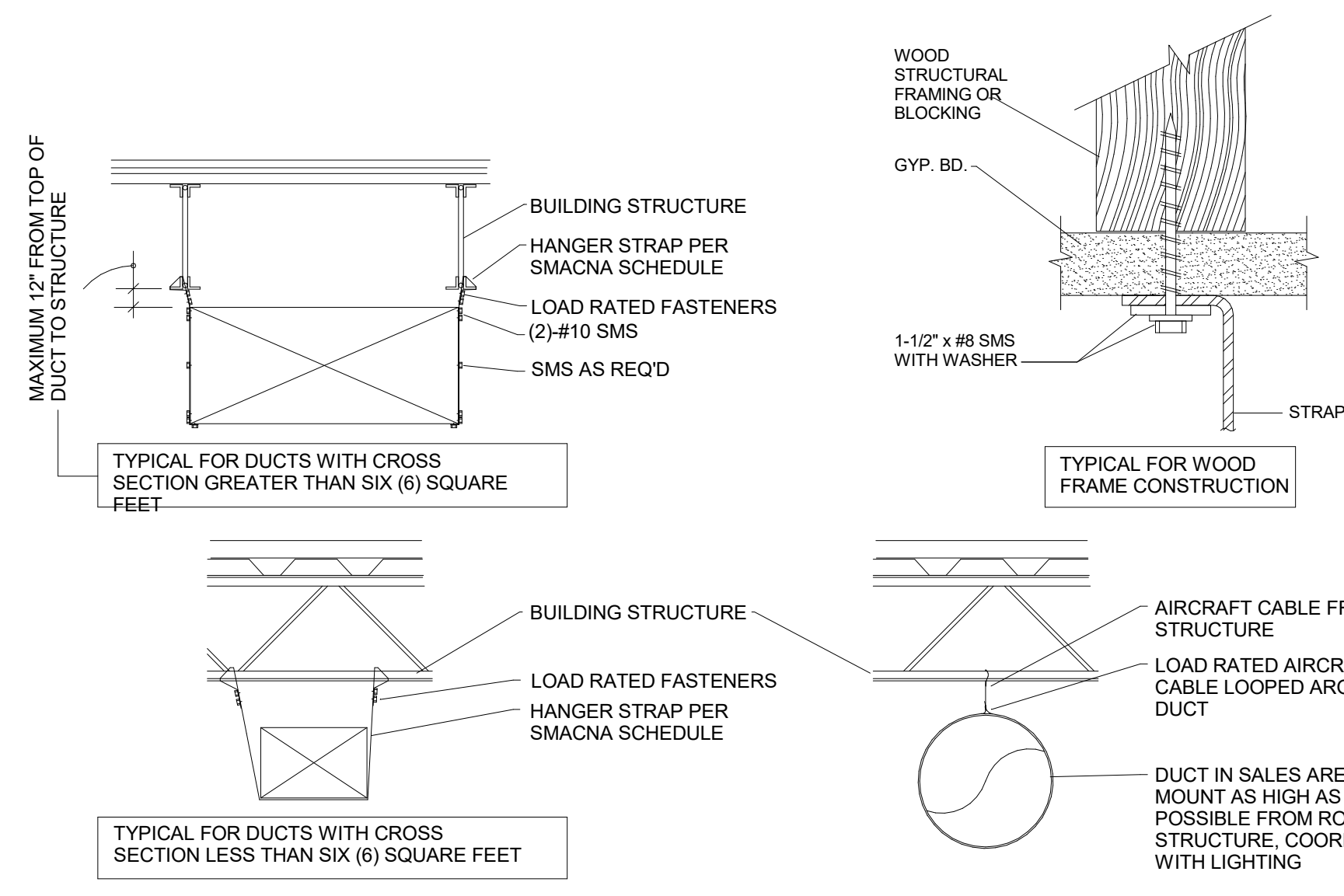

**1 DUCT MOUNTING DETAILS**  
M100 SCALE: NO SCALE

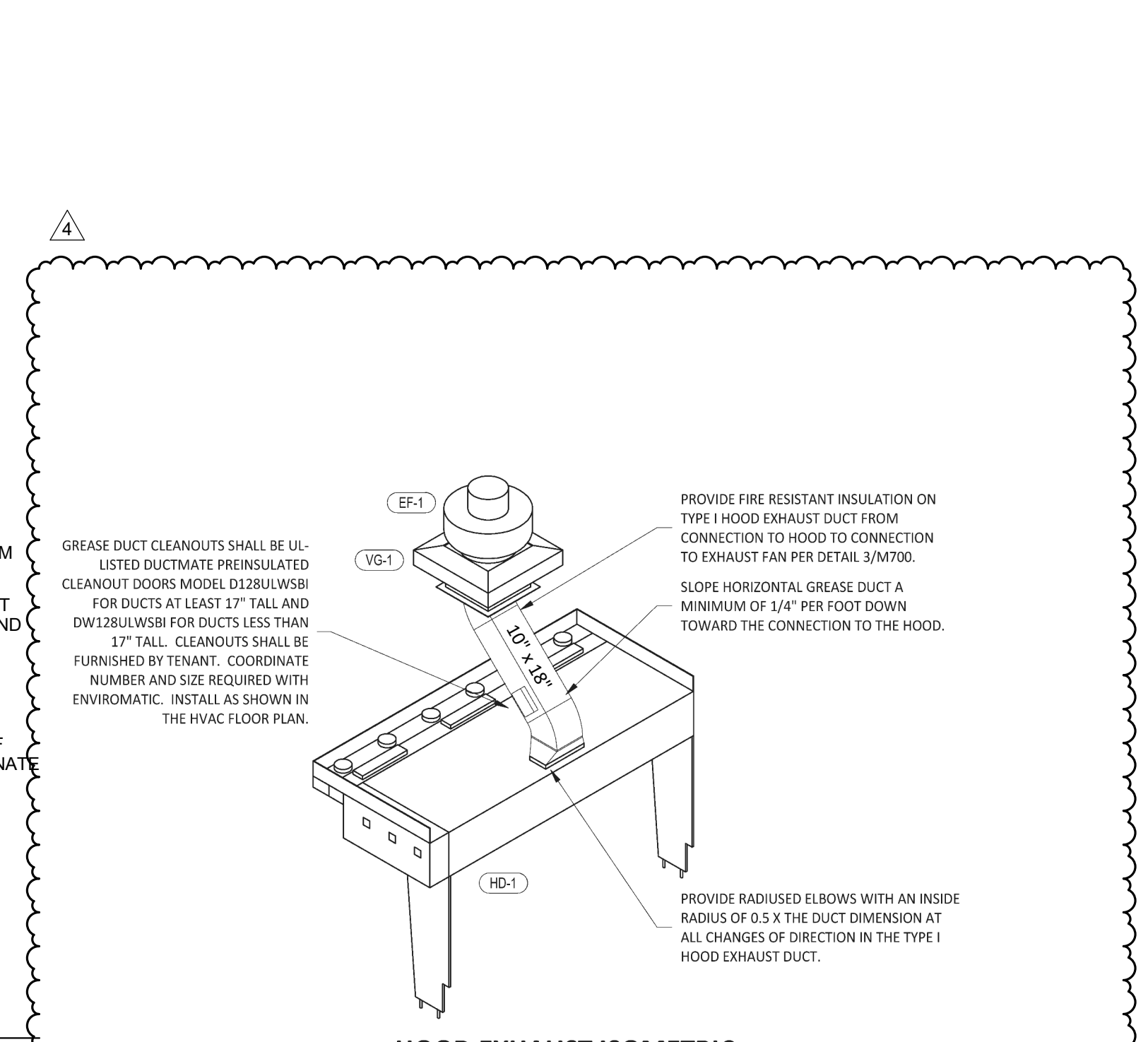

**9 HOOD EXHAUST ISOMETRIC**  
M700 NOT TO SCALE

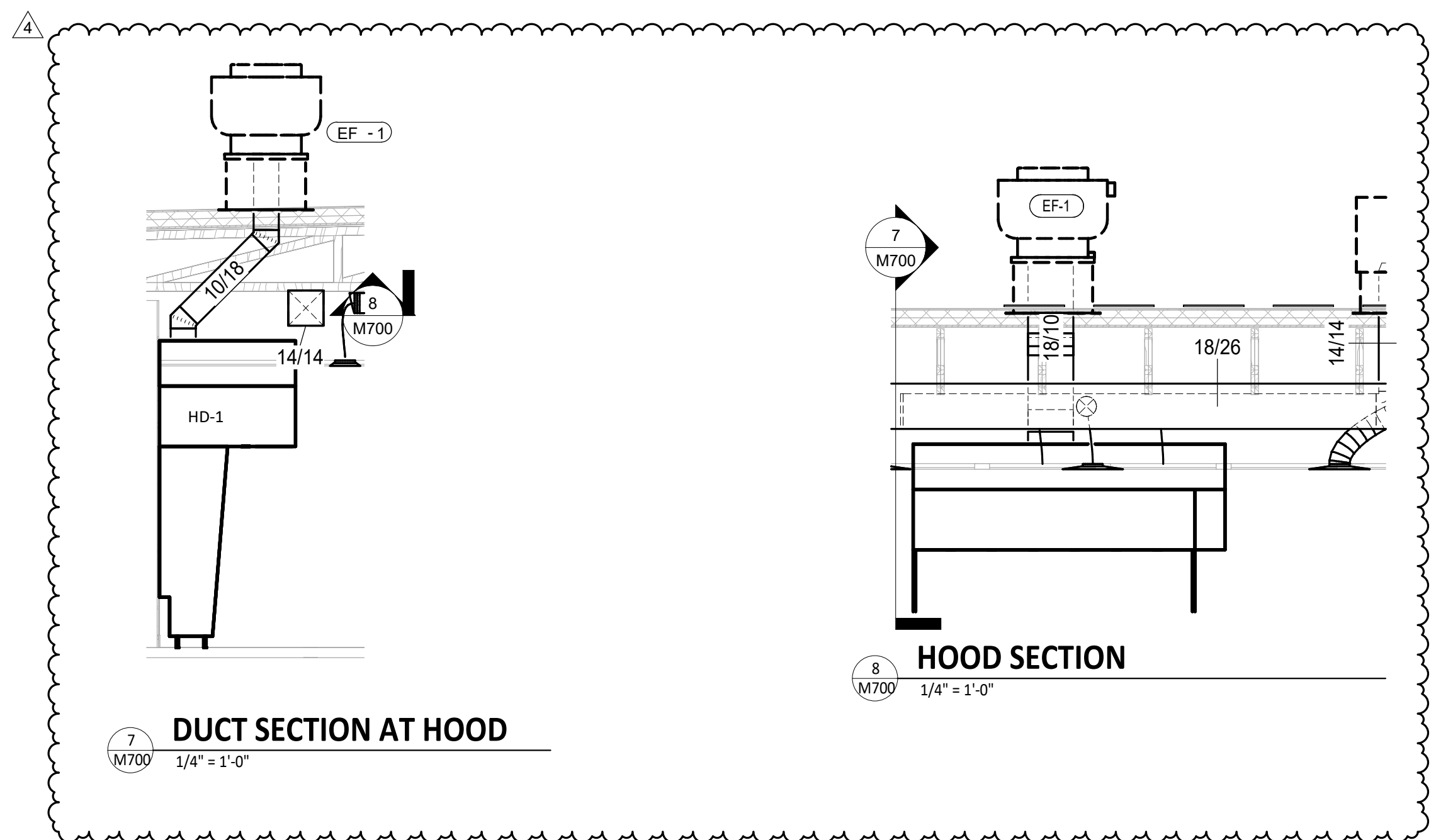

**7 DUCT SECTION AT HOOD**  
M700 1/4" = 1'-0"

**8 HOOD SECTION**  
M700 1/4" = 1'-0"

**10 DUCT MOUNTING DETAILS**  
M700 1/4" = 1'-0"

**FLEXIBLE DUCTWORK REQUIREMENTS:**

- HORIZONTAL DUCT RUNS SHALL BE SUPPORTED NOT MORE THAN 4 FOOT INTERVALS.
- VERTICAL RISERS SHALL BE SUPPORTED AT NOT MORE THAN 6 FOOT INTERVALS.
- SAG BETWEEN SUPPORT HANGERS SHALL NOT EXCEED 1/2 INCH PER FOOT OF SUPPORT SPACING.
- SUPPORTS SHALL BE RIGID AND NOT LESS THEN 1-1/2 INCHES WIDE AT POINT OF CONTACT WITH THE DUCT SURFACE.
- SCREWS SHALL NOT PENETRATE THE INNER LINER OF NON-METALLIC FLEXIBLE DUCTS UNLESS PERMITTED IN ACCORDANCE WITH THE MANUFACTURER'S INSTALLATION INSTRUCTIONS.

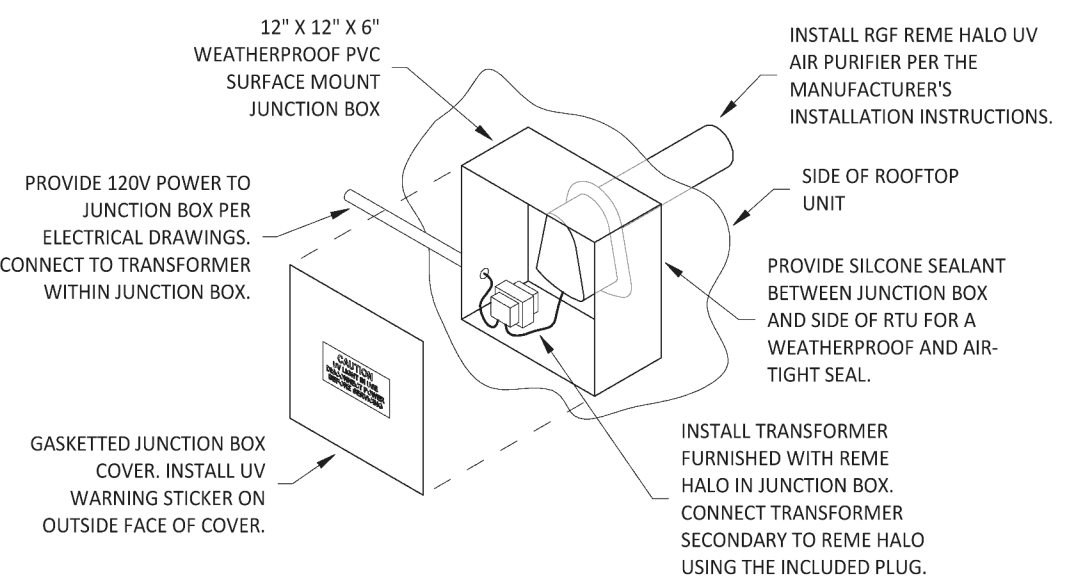

**6 UV AIR PURIFIER INSTALLATION**  
M700 NOT TO SCALE

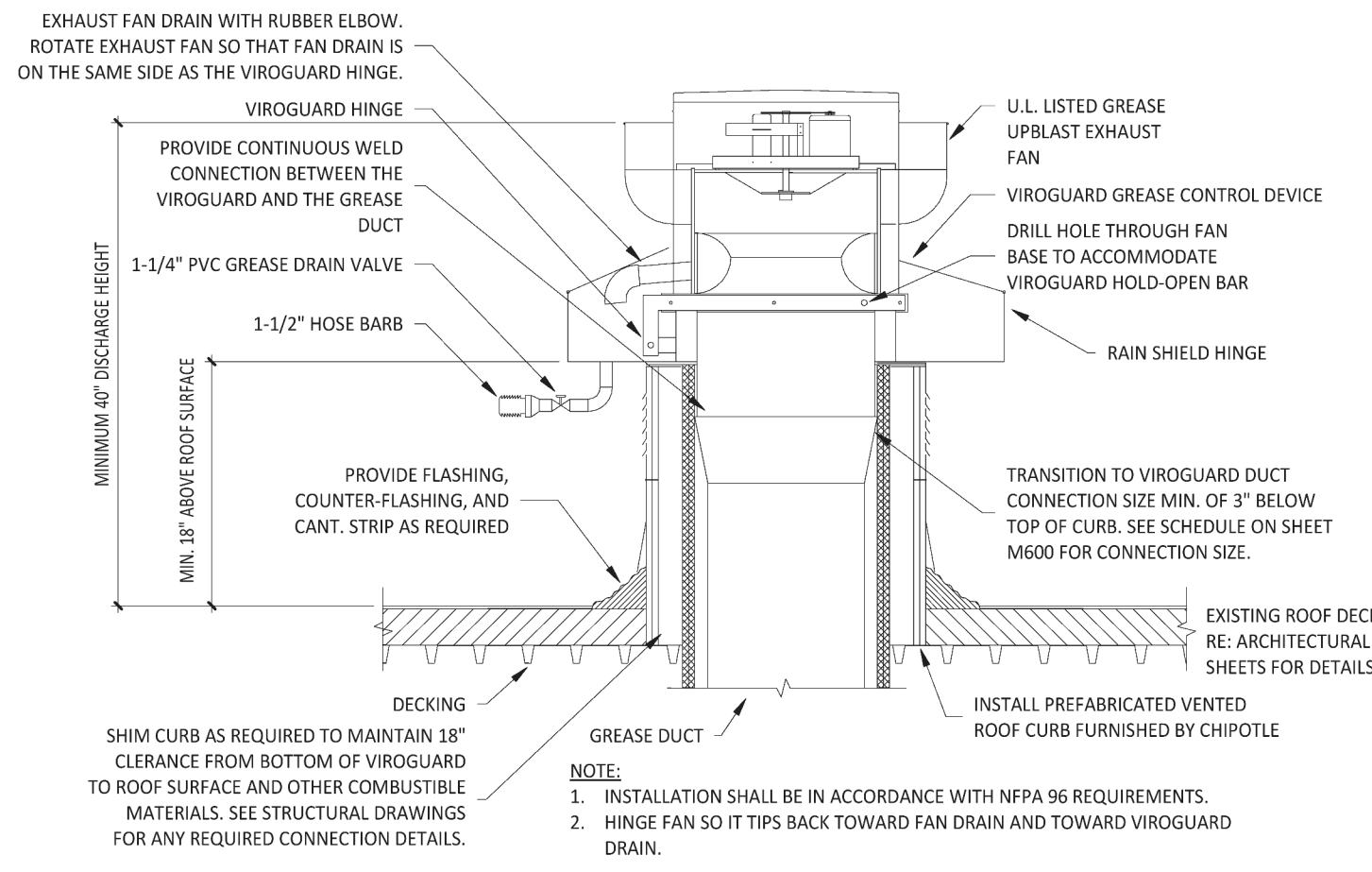

**5 GREASE EXHAUST FAN**  
M700 NOT TO SCALE

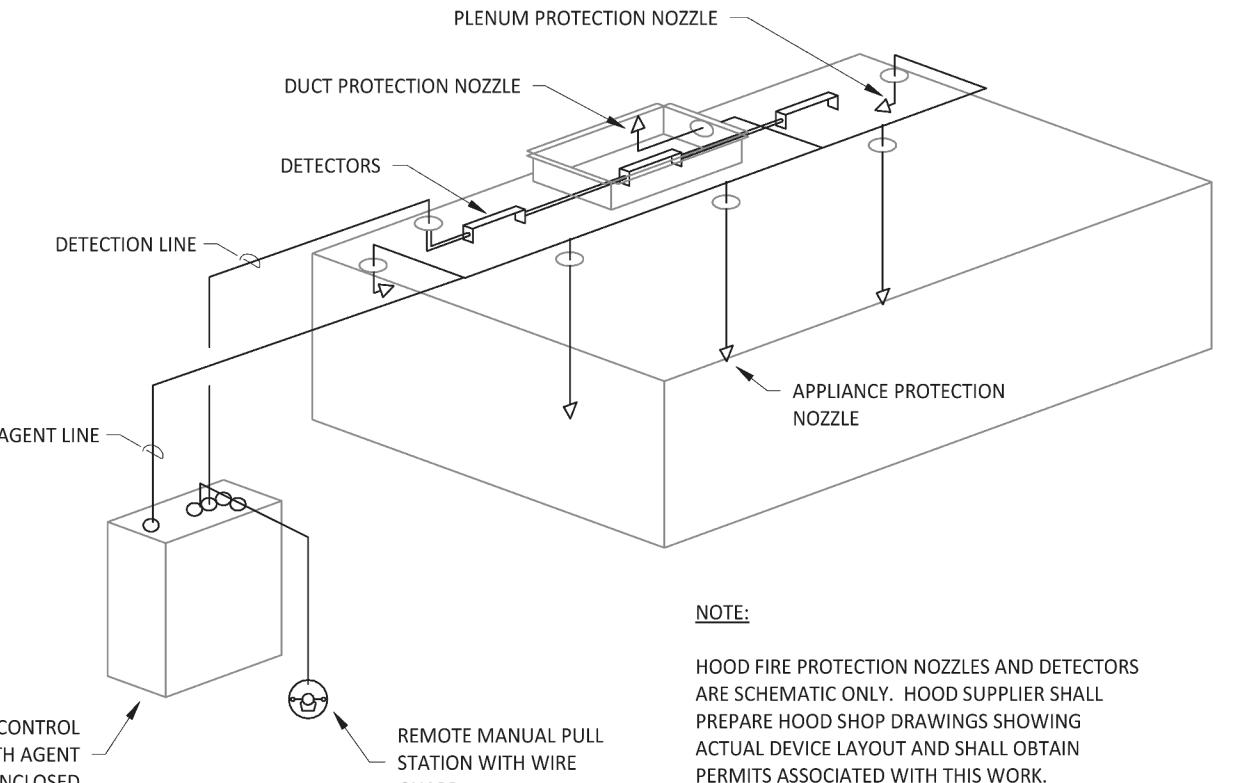

**4 FIRE SUPPRESSION SYSTEM SCHEMATIC**  
M700 NOT TO SCALE

**GREASE DUCT SYSTEM NOTE:**

PRIOR TO THE USE OF OR CONCEALMENT OF A GREASE DUCT SYSTEM, A LEAKAGE TEST WILL BE PERFORMED TO DETERMINE THAT WELDED JOINTS AND SEAMS ARE LIQUID TIGHT. THE LEAKAGE TEST WILL CONSIST OF A LIGHT TEST, WATER PRESSURE TEST, OR AN APPROVED EQUIVALENT TEST. THE PERMIT HOLDER WILL BE RESPONSIBLE FOR PROVIDING NECESSARY EQUIPMENT, AND FOR PERFORMING THE TEST. HE LEAKAGE TEST WILL BE CONDUCTED IN ACCORDANCE WITH ASHRAE 154.

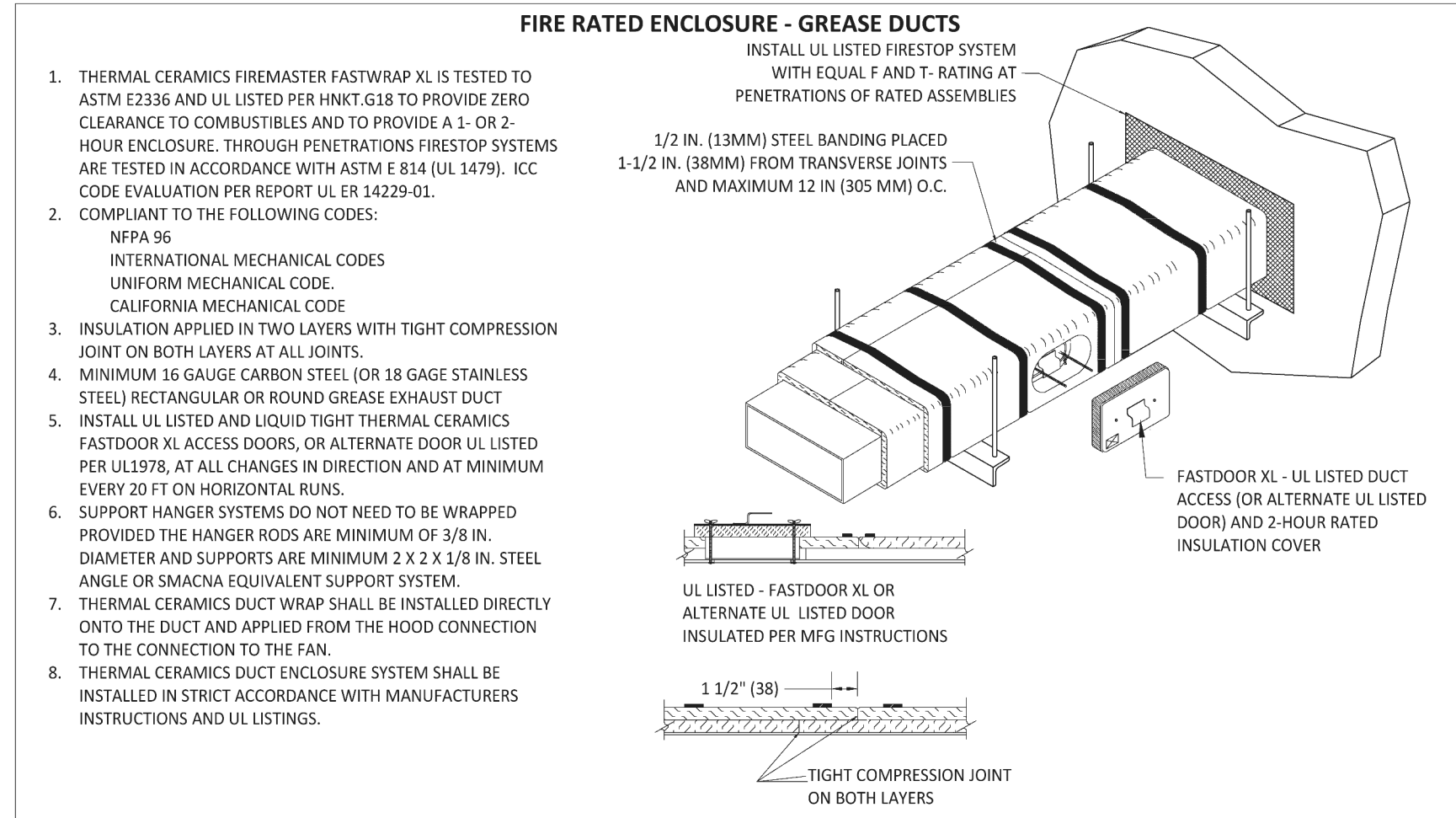

**3 FIREMASTER DUCT WRAP - UL HNK1-G18**  
M700 NOT TO SCALE

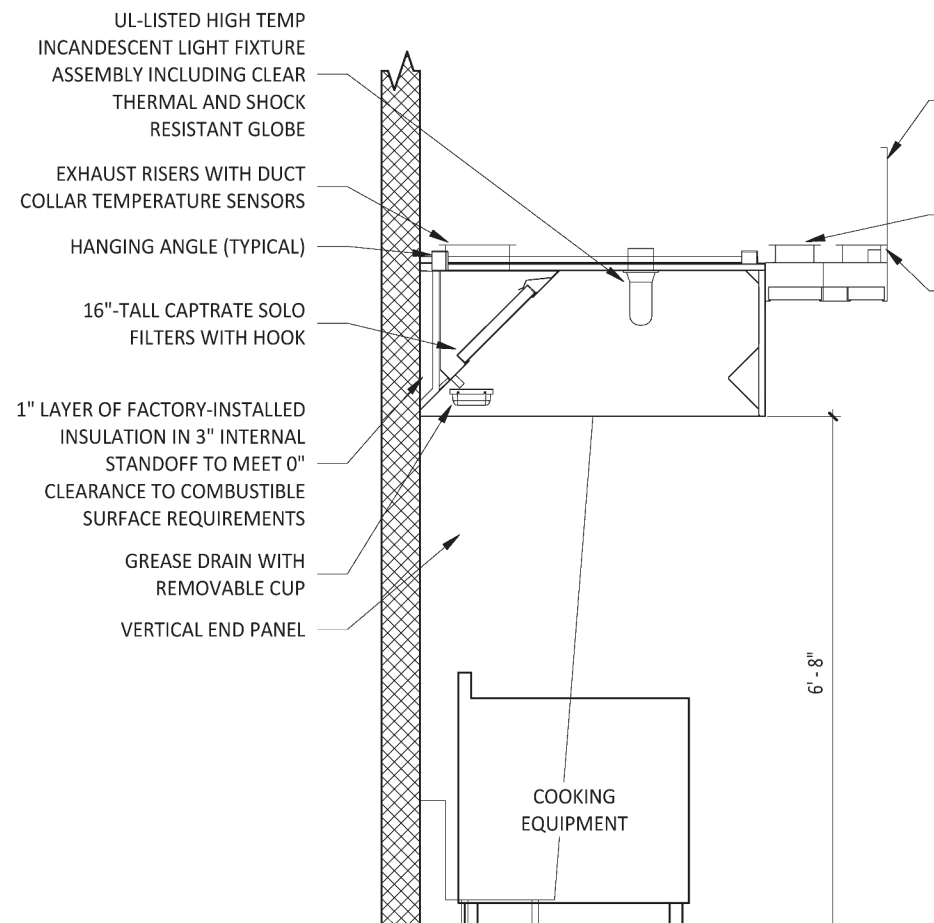

**2 HOOD SECTION VIEW**  
M700 NOT TO SCALE

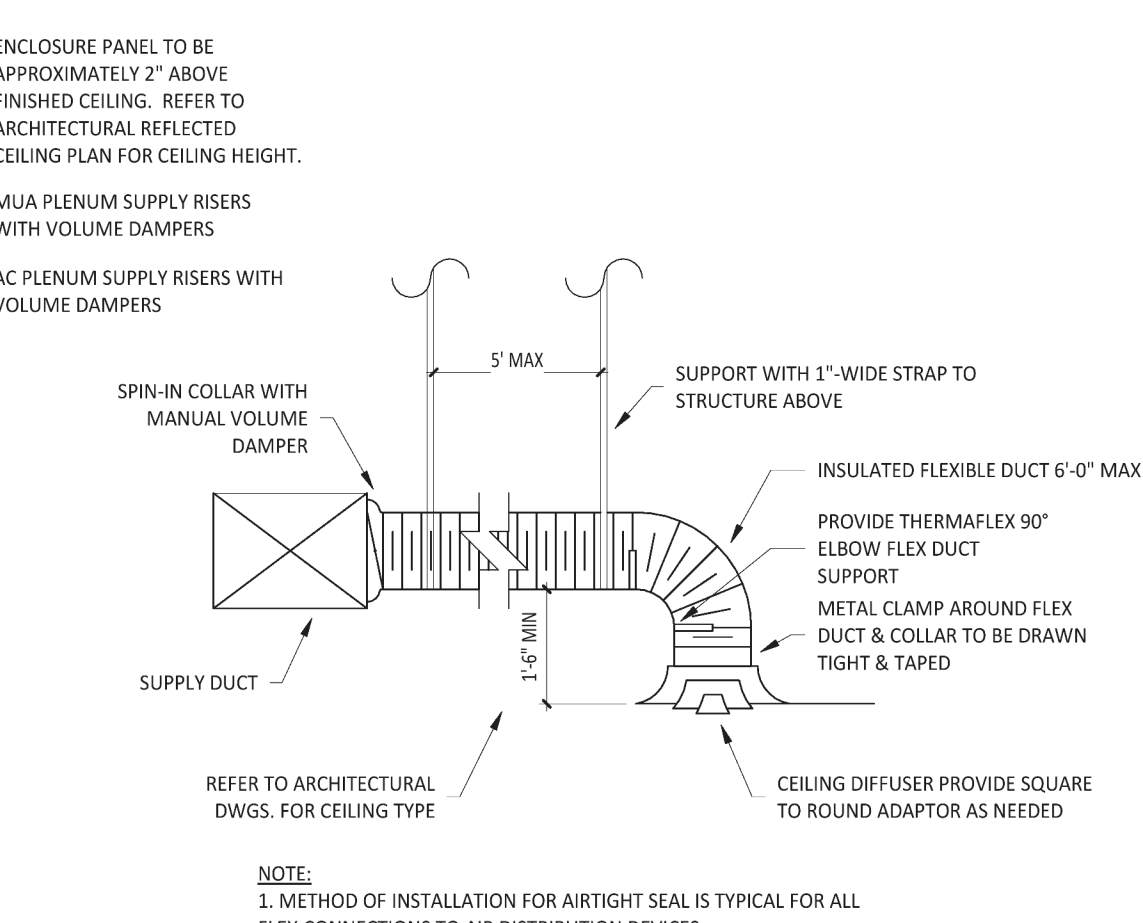

**1 DIFFUSER CONNECTION**  
M700 NOT TO SCALE



LINGLE DESIGN GROUP INC  
158 W. MAIN ST.  
LENA, IL 61048  
815.369.9155  
1764 BLAKE ST  
DENVER, CO 80202  
303.974.5873  
WWW.LINGLEDESIGN.COM



COPYRIGHT 2025  
THIS DRAWING IS AN INSTRUMENT OF SERVICE AND AS SUCH REMAINS THE PROPERTY OF CHIPOTLE MEXICAN GRILL, INC. PERMISSION FOR USE OF THIS DOCUMENT IS LIMITED AND CAN BE EXTENDED ONLY BY WRITTEN AGREEMENT WITH CHIPOTLE MEXICAN GRILL, INC.



CHIPOTLE MEXICAN GRILL, INC.  
PO BOX 182566  
COLUMBUS, OH 43218-2566  
TELEPHONE: 614.318.2400  
INTERNET: WWW.CHIPOTLE.COM

STORE NO.: 5796  
HANFORD ARMONA & FOX  
223 W. HANFORD ARMONA RD  
LEMOORE, CA 93245

Issue Record:

Issue Date:	Issue Description
05/23/25	PERMIT SET
07/15/25	CITY COMMENTS
08/07/25	CITY COMMENTS
08/29/25	BID SET
09/19/25	CONSTRUCTION SET

Revisions:

Revision	Date	Description
1	07/15/25	CITY COMMENTS
4	11/06/25	Duct Update

Drawn: JW Checked: LW

Project No: CMG 5796

Contents:

MECHANICAL  
DETAILS

M700



763.281.5888  
St. Louis, MO 63106  
F 636.281.5888  
F 636.281.1710





FIRE SYSTEM INFORMATION - JOB#7627288						
FIRE SYSTEM NO.	TANK FS	TYPE	SIZE	MAX FF	REGION	INSTALLATION
1			4.0/4.0	40	31	FIRE CABINET RIGHT RIGHT; HOOD 1

FIRE SYSTEM PARTS LIST KEY			KEY NUMBER - PART DESCRIPTION	QTY BY FACTORY	QTY BY DIST
0 - 3	-	TANK FIRE SUPPRESSION MAINTENANCE GUIDE UTILITY CABINET LABEL SHEET		1	0
0 - 3	-	TANK FIRE SUPPRESSION POST-DISCHARGE PROCEDURE UTILITY CABINET LABEL SHEET		1	0
0 - 3	-	80-10000-001 200 BOLT FIRE THERMOSTAT WITH 10 FOOT WIRE LEADS, NO. CLOSURE ON TEMP RISE AT 200°F (400.3300)		1	0
0 - 3	-	30-00000 QUICK SEAL - 1/2" O.D.		1	0
0 - 3	-	449K449 1/2" MALL NPT TO 1/2" FEMALE NPT ELBOW, BRASS		2	0
0 - 3	-	449K449 1/2" X 1/4" BRASS REDUCING BUSHING		1	0
0 - 3	-	7000 1/2" X 90 DEGREE ELBOW WITH 1/2" NPT FEMALE CONNECTION, VESGA		1	0
0 - 3	-	7000 1/2" X 1/2" PRO-PRESS TEE X 1/2" NPT FEMALE CONNECTION, VESGA		2	0
0 - 3	-	87-00000-001 SECONDARY ACTUATOR VALVE (EVA) - SINGLE ACTUATOR, REQUIRES PRIMARY RELEASE ACTUATOR, TANK FIRE SUPPRESSION		1	0
0 - 3	-	87-00000-002 HOSE, SECONDARY ACTUATOR HOSE, 7.5' BRAIDED STAINLESS STEEL, TANK FIRE SUPPRESSION		1	0
0 - 3	-	87-30000-001 TANK - PRESSURIZED TANK USED FOR TANK FIRE SUPPRESSION		2	0
0 - 3	-	87-30000-002 PRIMARY ACTUATOR KIT (PAC) - ACTUATOR AND RELEASE BRAKED ASSEMBLY, ONE NEEDED PER FIRE SYSTEM, SUPERVISED, TANK FIRE SUPPRESSION		1	0
0 - 3	-	87-30000-003 IN CONNECTION, COMPLETE PART #87-300-001-EVA, TANK FIRE SUPPRESSION, SUBMATURE SILENCED CONNECTION (EED VENDOR 30377)		1	0
0 - 3	-	87-30000-004 HARDWARE, EVA BOLT, TANK FIRE SUPPRESSION		8	0
0 - 3	-	805450PC PRO PRESS 1/2 PRESS X PRESS 90 ELBOW LB		6	0
0 - 3	-	805450PC PRO PRESS 1/2 PRESS TEE LB		6	0
0 - 3	-	8865A10D HARDWARE, DATA/LOCK LOCKING BRACKET SQUARE NUTS 5/16" ZINC, TANK FIRE SUPPRESSION		4	0
0 - 3	-	805453Z JUNCTION BOX FOR MANUAL PULL STATION 15" DEEP BACK BOX, RED COLOR		1	0
0 - 3	-	AS3484 1/4" NPT SHRAZER VALVE AND CAP, JB INDUSTRIES 1/4" FLARE X 1/4" NPT UNION, USED ON TANK SERVICE TIGHT		1	0
0 - 3	-	8145 3/8" BLACK IRON 90 ELL		2	0
0 - 3	-	38-00000 CONCRETE PLATE PIPE FITTING 3/4" NPT 225 DEGREE ELBOW		2	0
0 - 3	-	DATANLOCK DISCHARGE ADAPTER TANK LOCKING PLATE FOR FIRE SYSTEM TANK INSTALLATION IN UTILITY CABINETS, TANK FIRE SUPPRESSION		2	0
0 - 3	-	TANK STRAP TANK STRAP - USED FOR TANK FIRE SUPPRESSION		6	0
0 - 3	-	FIXTURE BRACKET TANK BRACKET FOR FIRE SYSTEM TANK INSTALLATION IN UTILITY CABINETS, TANK FIRE SUPPRESSION		2	0
0 - 3	-	80-00000-000 DISCHARGE ADAPTER, TANK FIRE SUPPRESSION		2	0
0 - 3	-	7200 1/2" X 3/8" NPT MALE ADAPTER, VESGA		7	0
0 - 3	-	DL-F NOZZLE - TANK PROTECTION APPLIANCE COVERAGE NOZZLE (INCLUDES METAL BURN OFF CAP, LANYARD, USED WITH CONCRETE-PLATED PIPES)		7	0
0 - 3	-	DL-F NOZZLE - TANK PROTECTION APPLIANCE COVERAGE NOZZLE (INCLUDES METAL BURN OFF CAP, LANYARD, USED WITH CONCRETE-PLATED PIPES)		7	0
0 - 3	-	805453Z HOOD COVER - PAINTED, SINGLE ACTION MANUAL ACTUATION DEVICE (PUSH/PULL STATION WITH PROTECTIVE COVER, ONE TO NORMALLY OPEN CONTACT)		1	0

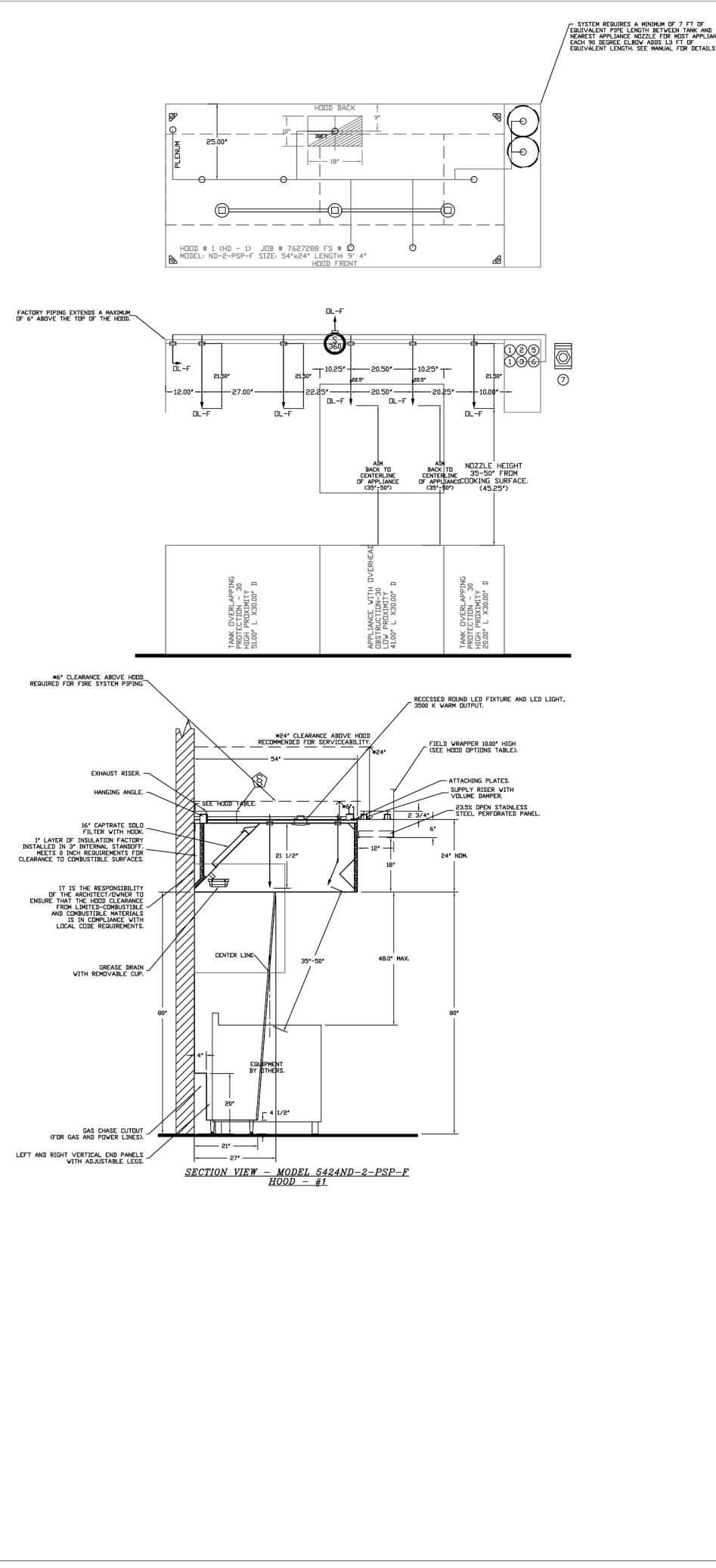

**HOOD SUPPRESSION SYSTEM NOTE:**  
 HOOD FIRE SUPPRESSION SYSTEM SHALL BE REVIEWED AS A DEFERRED SUBMITTAL.

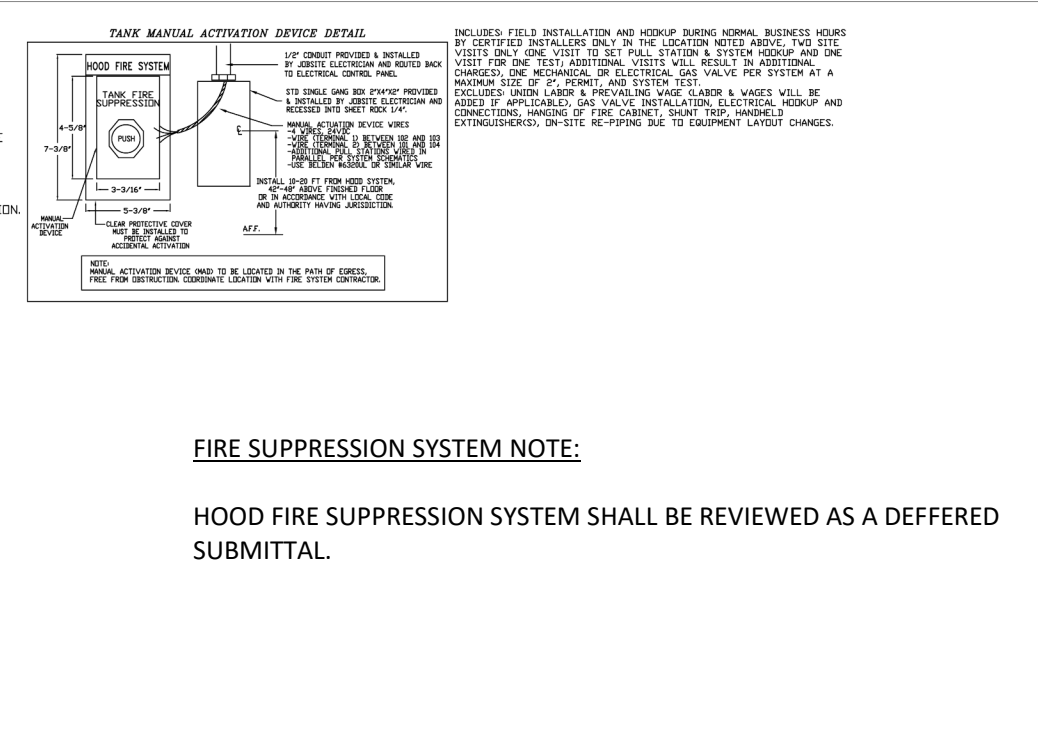

**REVISIONS**

**CAPTIVE FIRE**

Highwood Group

4011 Thompson Pkwy. Ste. 100, Hanford, CA 93230

DATE: 11/5/2025

DWG.#: 7627288

DRAWN BY: MB-40

SCALE: 3/4" = 1'-0"

MASTER DRAWING

SHEET NO. 3

CHIPOTLE HANFORD ARMONA & FOX #5796 - R2  
 223 West Hanford Armona Road,  
 Lemoore, CA, 93245

**REVISIONS**

**CAPTIVE FIRE**

Highwood Group

4011 Thompson Pkwy. Ste. 100, Hanford, CA 93230

DATE: 11/5/2025

DWG.#: 7627288

DRAWN BY: MB-40

SCALE: 1/2" = 1'-0"

MASTER DRAWING

SHEET NO. 4

CHIPOTLE HANFORD ARMONA & FOX #5796 - R2  
 223 West Hanford Armona Road,  
 Lemoore, CA, 93245



LINGLE DESIGN GROUP INC  
 158 W. MAIN ST.  
 LENEXA, IL 61104-85  
 815.369.9155

1764 BLAKE ST  
 DENVER, CO 80202  
 303.974.5873

WWW.LINGLEDESIGN.COM



COPYRIGHT 2025  
 THIS DRAWING IS AN INSTRUMENT OF SERVICE  
 AND AS SUCH REMAINS THE PROPERTY OF  
 CHIPOTLE MEXICAN GRILL, INC. PERMISSION FOR  
 USE OF THIS DOCUMENT IS LIMITED AND CAN BE  
 EXTENDED ONLY BY WRITTEN AGREEMENT WITH  
 CHIPOTLE MEXICAN GRILL, INC.



CHIPOTLE MEXICAN GRILL, INC.  
 PO BOX 182566  
 COLUMBUS, OH 43218-2566  
 TELEPHONE: 614.318.2400  
 INTERNET: WWW.CHIPOTLE.COM

STORE NO.: 5796  
 HANFORD ARMONA & FOX  
 223 W. HANFORD ARMONA RD  
 LEMOORE, CA 93245

Issue Record:

Issue Date:	Issue Description
05/23/25	PERMIT SET
07/15/25	CITY COMMENTS
08/07/25	CITY COMMENTS
08/29/25	BID SET
09/19/25	CONSTRUCTION SET

Revisions:

1	07/15/25	CITY COMMENTS
4	11/06/25	Duct Update

Drawn: JW  
 Checked: LW

Project No.  
 CMG 5796

Contents:

HOOD SHEETS

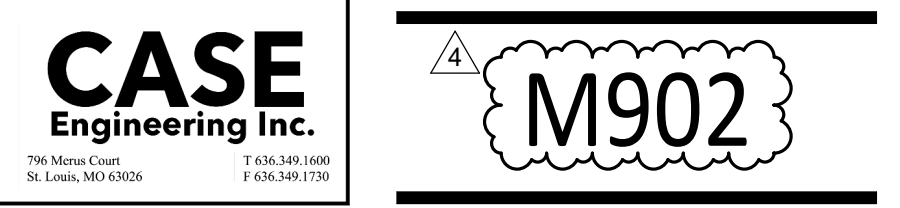





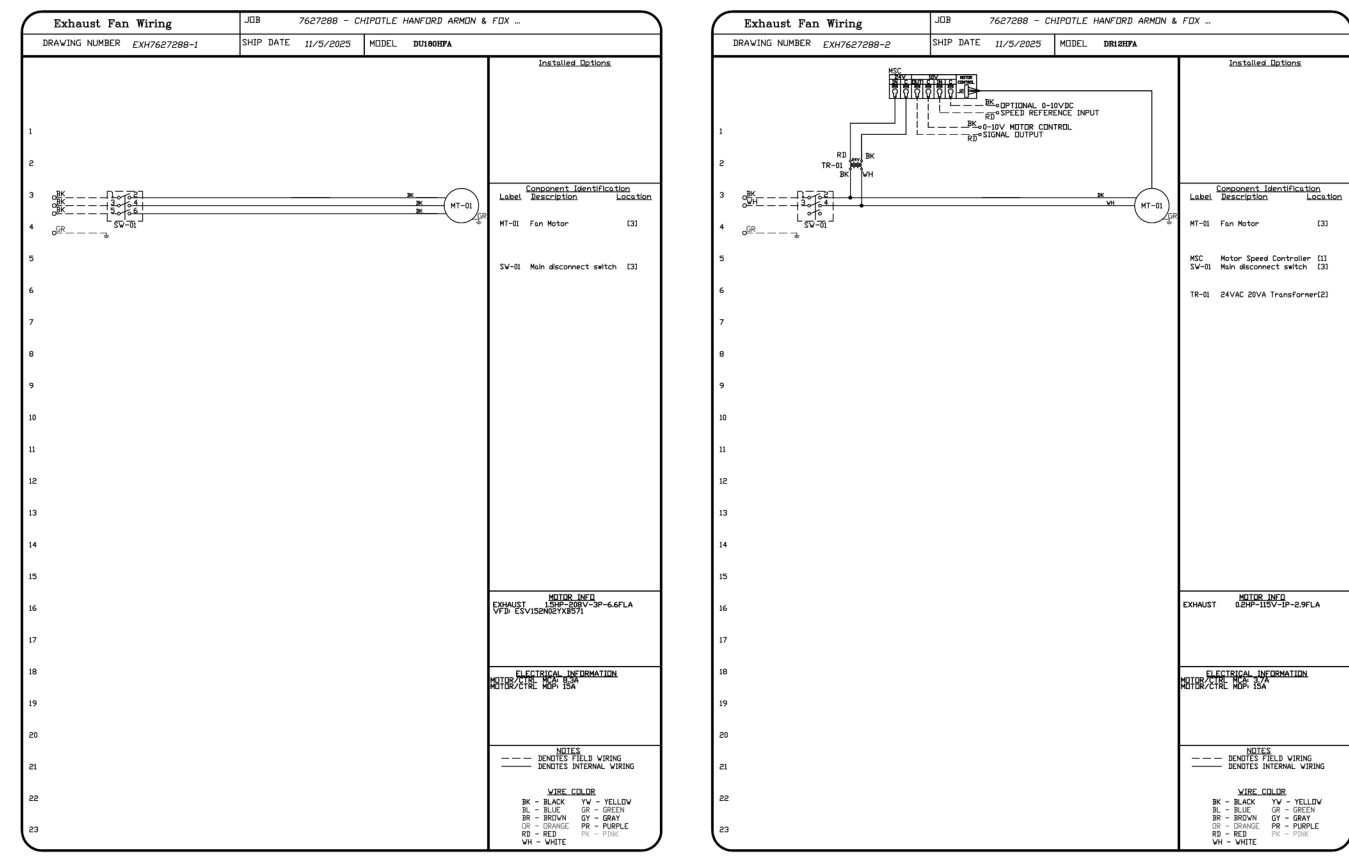

**CAPTIVE ENGINEERING**  
Highwood Center  
4611 Pflugplatz, Suite 101, Memphis, TN 38116 | 901.521.1111 | 901.521.1111 FAX | capt@captiveng.com

**REVISIONS**

NO.	DESCRIPTION	DATE

CHIPOTLE HANFORD ARMONA & FOX #5796 - R2  
223 West Hanford Armona Road,  
Lemoore, CA, 93245

DATE: 11/5/2025  
DWG.#: 7627288  
DRAWN BY: JHS-40  
SCALE: 3/4" = 1'-0"  
MASTER DRAWING

SHEET NO. 9

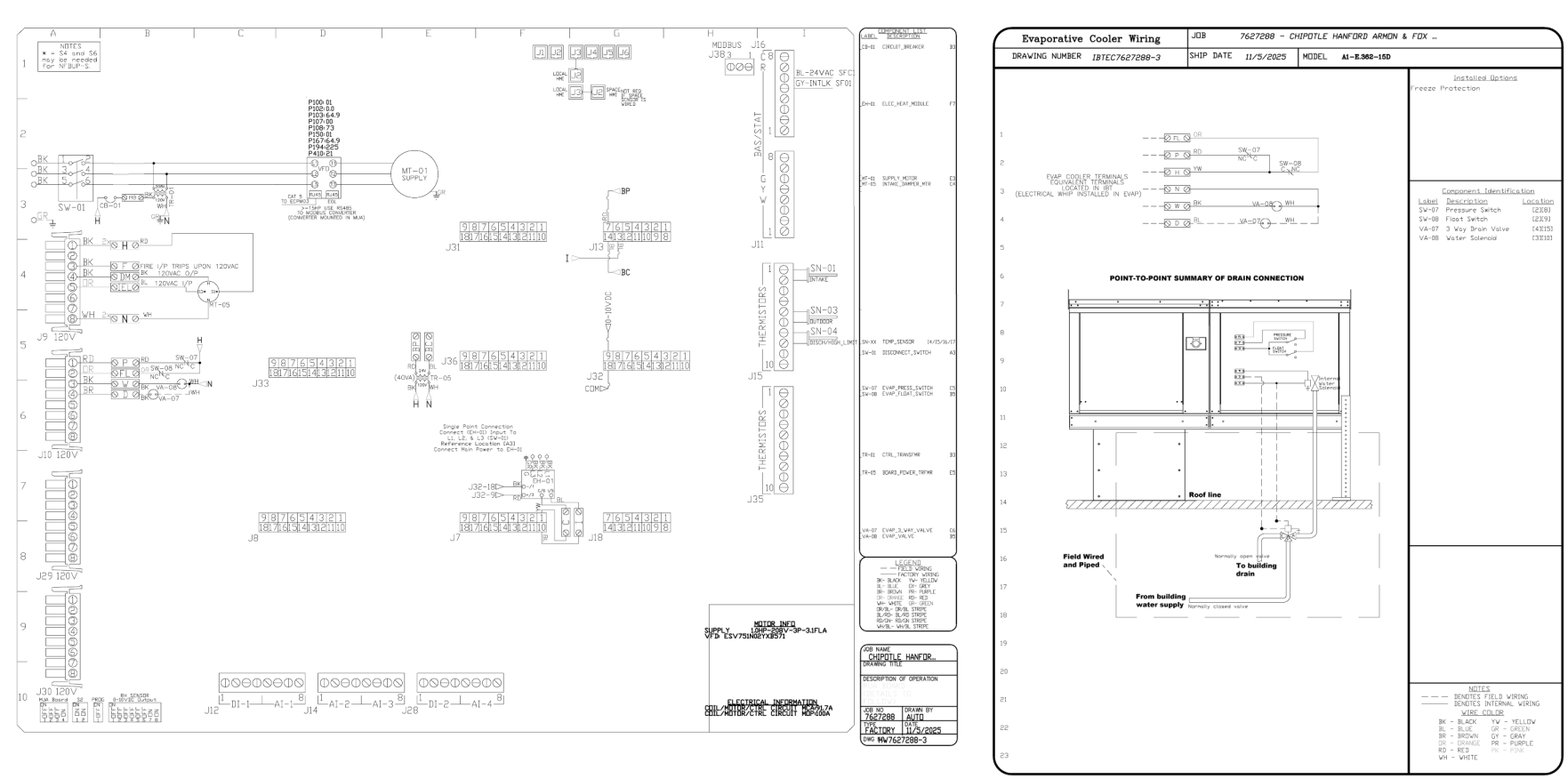

**CAPTIVE ENGINEERING**  
Highwood Center  
4611 Pflugplatz, Suite 101, Memphis, TN 38116 | 901.521.1111 | 901.521.1111 FAX | capt@captiveng.com

**REVISIONS**

NO.	DESCRIPTION	DATE

CHIPOTLE HANFORD ARMONA & FOX #5796 - R2  
223 West Hanford Armona Road,  
Lemoore, CA, 93245

DATE: 11/5/2025  
DWG.#: 7627288  
DRAWN BY: JHS-40  
SCALE: 3/4" = 1'-0"  
MASTER DRAWING

SHEET NO. 10

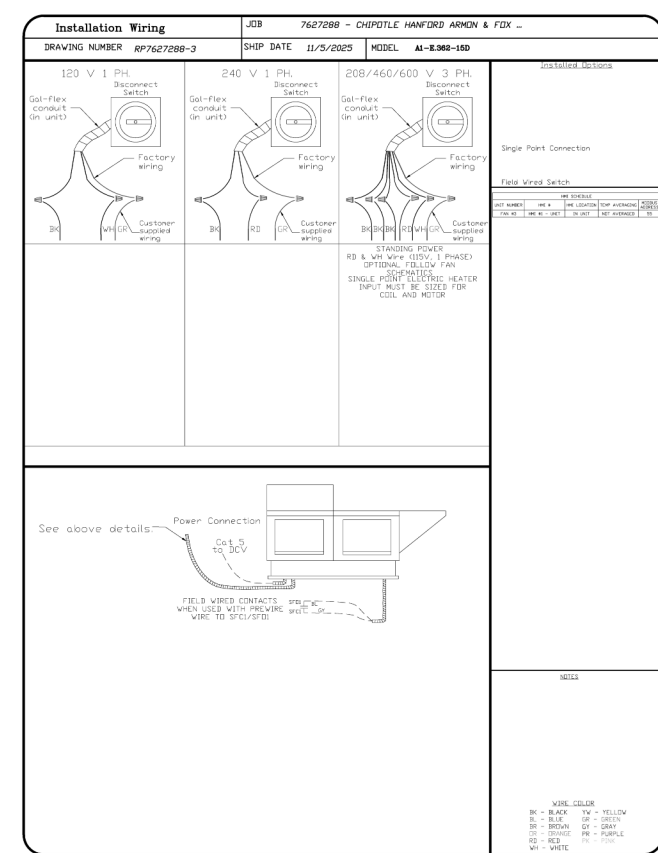

**LINGLE DESIGN GROUP INC.**  
158 W. MAIN ST.  
LENA, IL 61048  
815.369.9155  
1764 BLAKE ST  
DENVER, CO 80202  
303.974.5873  
WWW.LINGLEDESIGN.COM



COPYRIGHT 2025  
THIS DRAWING IS AN INSTRUMENT OF SERVICE  
AND AS SUCH REMAINS THE PROPERTY OF  
CHIPOTLE MEXICAN GRILL, INC.. PERMISSION FOR  
USE OF THIS DOCUMENT IS LIMITED AND CAN BE  
EXTENDED ONLY BY WRITTEN AGREEMENT WITH  
CHIPOTLE MEXICAN GRILL, INC..



CHIPOTLE MEXICAN GRILL, INC.  
PO BOX 182566  
COLUMBUS, OH 43218-2566  
TELEPHONE: 614.318.2400  
INTERNET: WWW.CHIPOTLE.COM

STORE NO.: 5796  
HANFORD ARMONA & FOX  
223 W. HANFORD ARMONA RD  
LEMOORE, CA 93245

Issue Record:

Issue Date:	Issue Description
05/23/25	PERMIT SET
07/15/25	CITY COMMENTS
08/07/25	CITY COMMENTS
08/29/25	BID SET
09/19/25	CONSTRUCTION SET

Revisions:

NO.	DATE	DESCRIPTION
1	07/15/25	CITY COMMENTS
4	11/06/25	Duct Update

Drawn: JW      Checked: LW

Project No.  
CMG 5796

Contents:

**HOOD SHEETS**

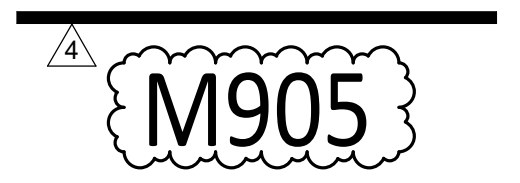

NO	TAG	PACKAGE #	LOCATION	EXNOTES	QUANTITY	OPTION	FMS TAG	FMS CONTROL#
1	RCV-33L-MMA	UTILITY CABINET RIGHT	UTILITY CABINET RIGHT	1 LIGHT	1	SMART CONTROLS 30V	07 - 1	01600 006 44
				1 FAN	1		MMA - 1	1000 000 23

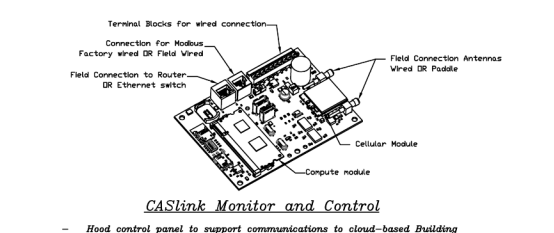

**Cabinet Monitor and Control**

Read and understand all project specifications in regard to the Control Panel. The Control Panel is to be installed in the Utility Cabinet. The Control Panel is to be installed in the Utility Cabinet. The Control Panel is to be installed in the Utility Cabinet.

**MONITORING AND CONTROL POINTS LIST**

POINT	LOCATION	DESCRIPTION	CONTROL
1	Control Panel	Control Panel	Control Panel
2	Control Panel	Control Panel	Control Panel
3	Control Panel	Control Panel	Control Panel
4	Control Panel	Control Panel	Control Panel
5	Control Panel	Control Panel	Control Panel
6	Control Panel	Control Panel	Control Panel
7	Control Panel	Control Panel	Control Panel
8	Control Panel	Control Panel	Control Panel
9	Control Panel	Control Panel	Control Panel
10	Control Panel	Control Panel	Control Panel
11	Control Panel	Control Panel	Control Panel
12	Control Panel	Control Panel	Control Panel
13	Control Panel	Control Panel	Control Panel
14	Control Panel	Control Panel	Control Panel
15	Control Panel	Control Panel	Control Panel
16	Control Panel	Control Panel	Control Panel
17	Control Panel	Control Panel	Control Panel
18	Control Panel	Control Panel	Control Panel
19	Control Panel	Control Panel	Control Panel
20	Control Panel	Control Panel	Control Panel
21	Control Panel	Control Panel	Control Panel
22	Control Panel	Control Panel	Control Panel
23	Control Panel	Control Panel	Control Panel
24	Control Panel	Control Panel	Control Panel
25	Control Panel	Control Panel	Control Panel
26	Control Panel	Control Panel	Control Panel
27	Control Panel	Control Panel	Control Panel
28	Control Panel	Control Panel	Control Panel
29	Control Panel	Control Panel	Control Panel
30	Control Panel	Control Panel	Control Panel
31	Control Panel	Control Panel	Control Panel
32	Control Panel	Control Panel	Control Panel
33	Control Panel	Control Panel	Control Panel
34	Control Panel	Control Panel	Control Panel
35	Control Panel	Control Panel	Control Panel
36	Control Panel	Control Panel	Control Panel
37	Control Panel	Control Panel	Control Panel
38	Control Panel	Control Panel	Control Panel
39	Control Panel	Control Panel	Control Panel
40	Control Panel	Control Panel	Control Panel
41	Control Panel	Control Panel	Control Panel
42	Control Panel	Control Panel	Control Panel
43	Control Panel	Control Panel	Control Panel
44	Control Panel	Control Panel	Control Panel
45	Control Panel	Control Panel	Control Panel
46	Control Panel	Control Panel	Control Panel
47	Control Panel	Control Panel	Control Panel
48	Control Panel	Control Panel	Control Panel
49	Control Panel	Control Panel	Control Panel
50	Control Panel	Control Panel	Control Panel
51	Control Panel	Control Panel	Control Panel
52	Control Panel	Control Panel	Control Panel
53	Control Panel	Control Panel	Control Panel
54	Control Panel	Control Panel	Control Panel
55	Control Panel	Control Panel	Control Panel
56	Control Panel	Control Panel	Control Panel
57	Control Panel	Control Panel	Control Panel
58	Control Panel	Control Panel	Control Panel
59	Control Panel	Control Panel	Control Panel
60	Control Panel	Control Panel	Control Panel
61	Control Panel	Control Panel	Control Panel
62	Control Panel	Control Panel	Control Panel
63	Control Panel	Control Panel	Control Panel
64	Control Panel	Control Panel	Control Panel
65	Control Panel	Control Panel	Control Panel
66	Control Panel	Control Panel	Control Panel
67	Control Panel	Control Panel	Control Panel
68	Control Panel	Control Panel	Control Panel
69	Control Panel	Control Panel	Control Panel
70	Control Panel	Control Panel	Control Panel
71	Control Panel	Control Panel	Control Panel
72	Control Panel	Control Panel	Control Panel
73	Control Panel	Control Panel	Control Panel
74	Control Panel	Control Panel	Control Panel
75	Control Panel	Control Panel	Control Panel
76	Control Panel	Control Panel	Control Panel
77	Control Panel	Control Panel	Control Panel
78	Control Panel	Control Panel	Control Panel
79	Control Panel	Control Panel	Control Panel
80	Control Panel	Control Panel	Control Panel
81	Control Panel	Control Panel	Control Panel
82	Control Panel	Control Panel	Control Panel
83	Control Panel	Control Panel	Control Panel
84	Control Panel	Control Panel	Control Panel
85	Control Panel	Control Panel	Control Panel
86	Control Panel	Control Panel	Control Panel
87	Control Panel	Control Panel	Control Panel
88	Control Panel	Control Panel	Control Panel
89	Control Panel	Control Panel	Control Panel
90	Control Panel	Control Panel	Control Panel
91	Control Panel	Control Panel	Control Panel
92	Control Panel	Control Panel	Control Panel
93	Control Panel	Control Panel	Control Panel
94	Control Panel	Control Panel	Control Panel
95	Control Panel	Control Panel	Control Panel
96	Control Panel	Control Panel	Control Panel
97	Control Panel	Control Panel	Control Panel
98	Control Panel	Control Panel	Control Panel
99	Control Panel	Control Panel	Control Panel
100	Control Panel	Control Panel	Control Panel

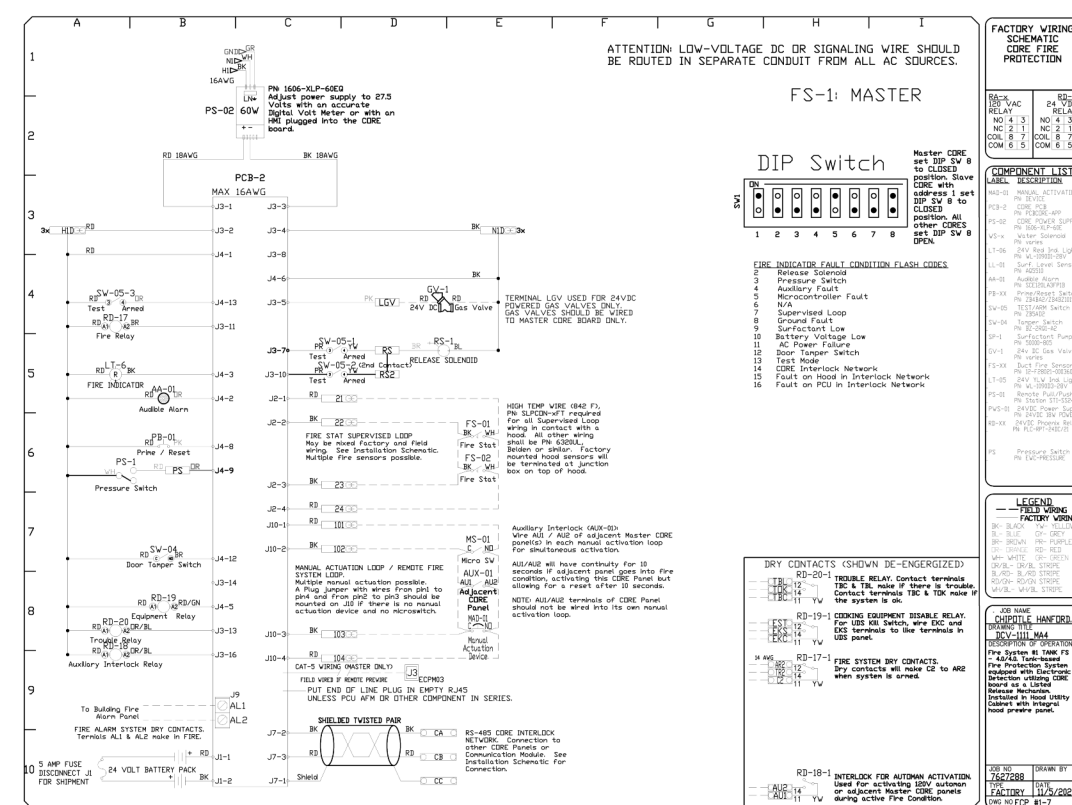
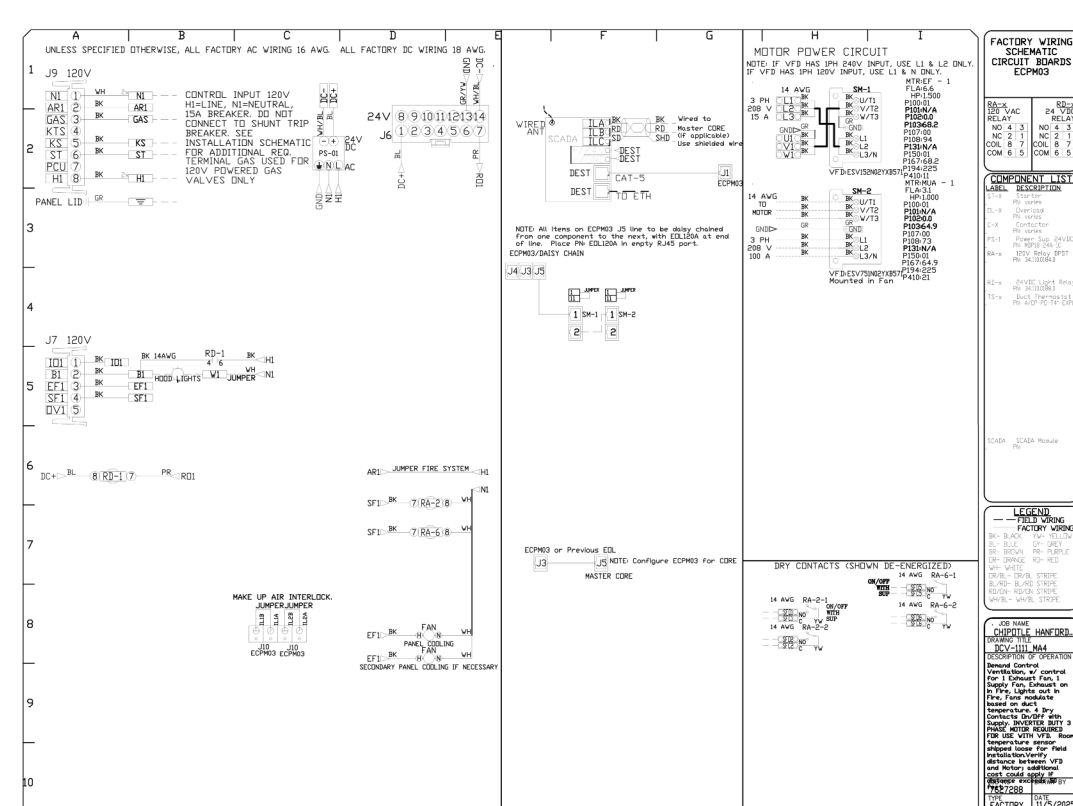
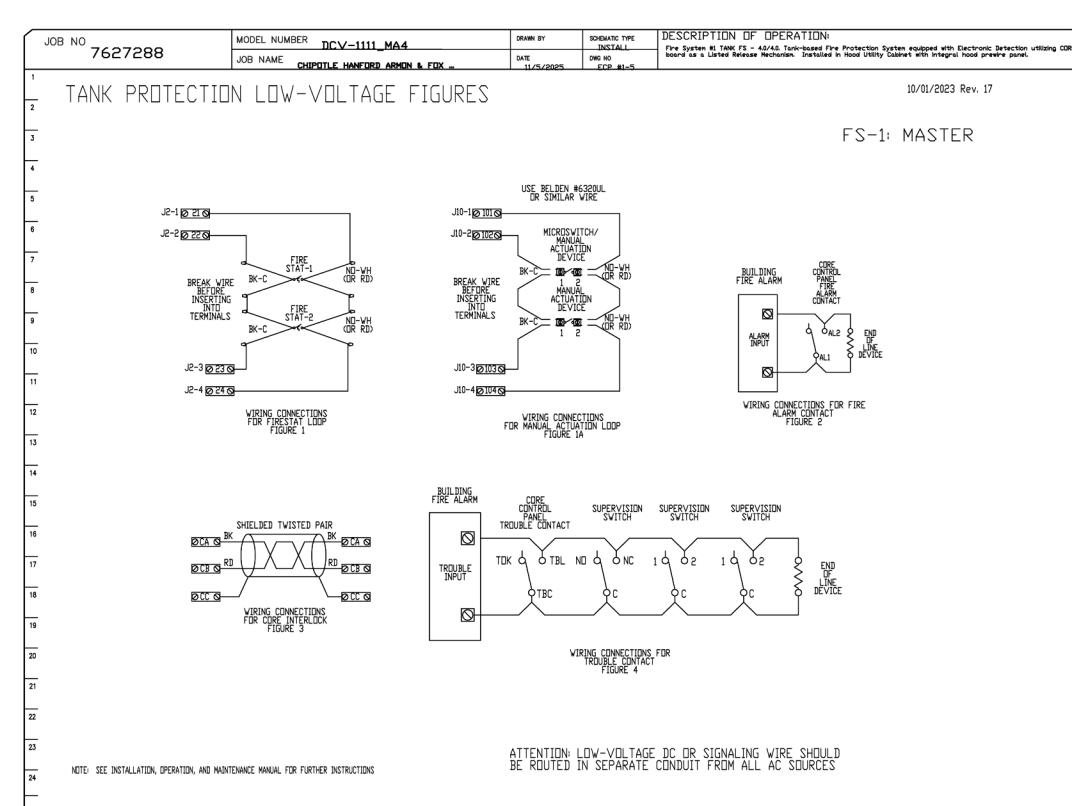
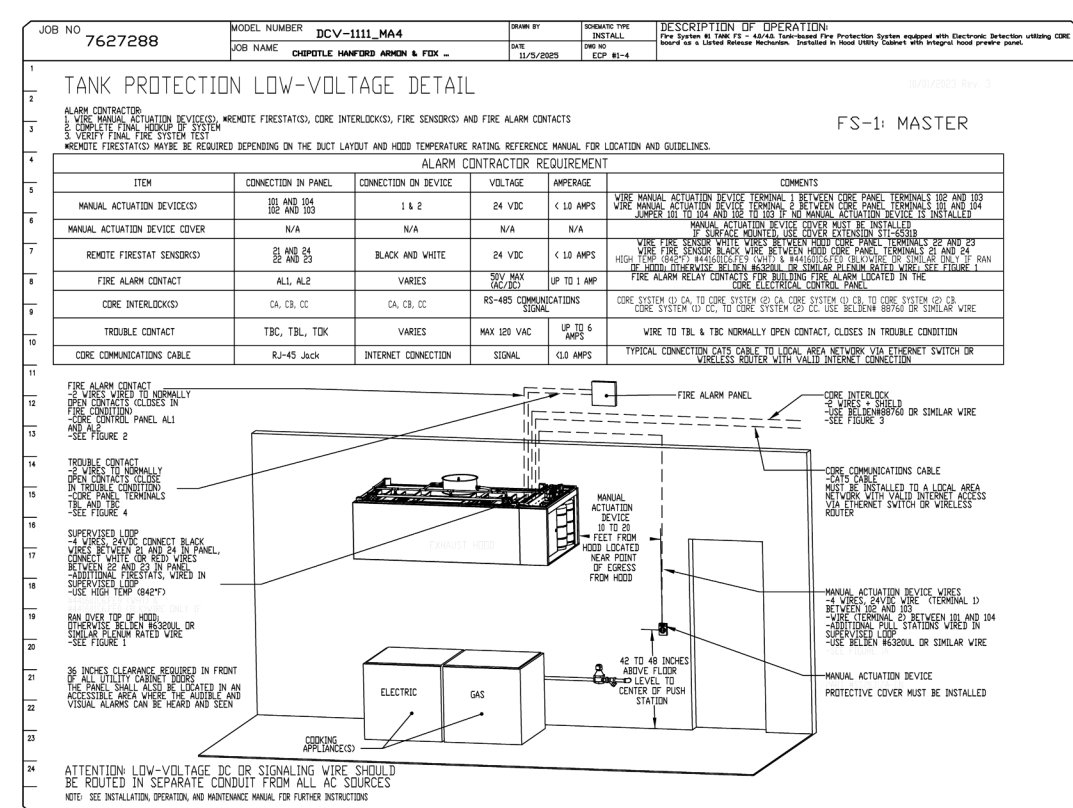
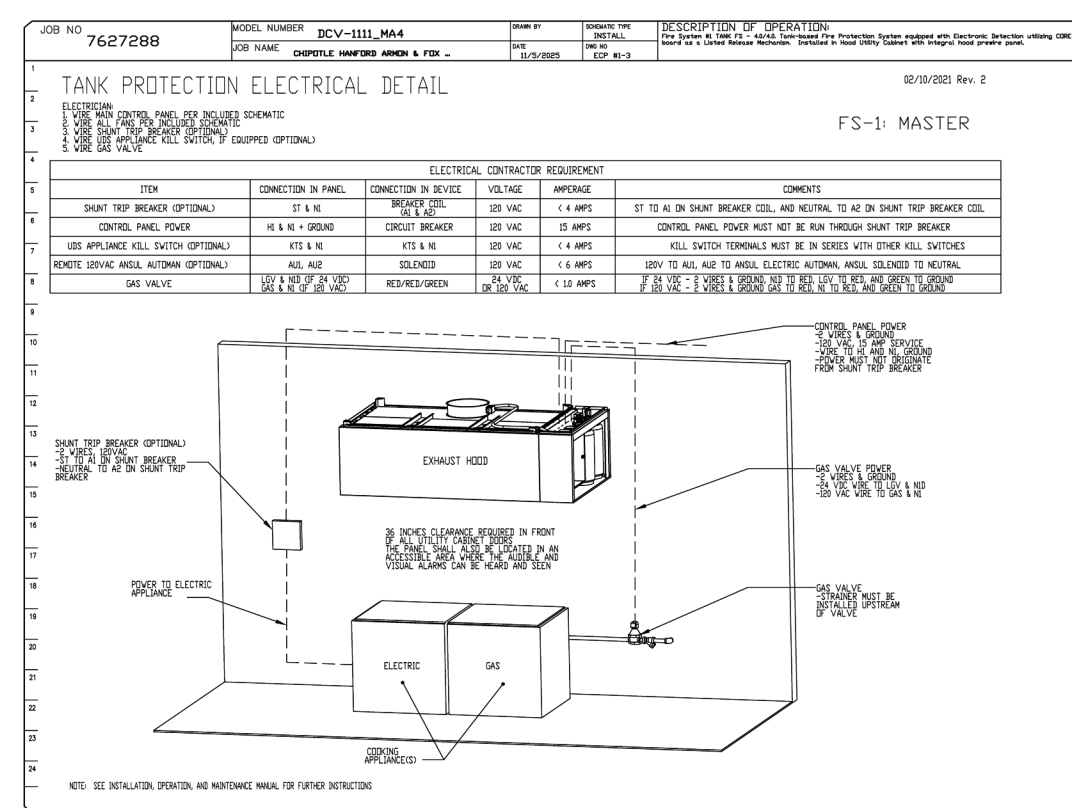
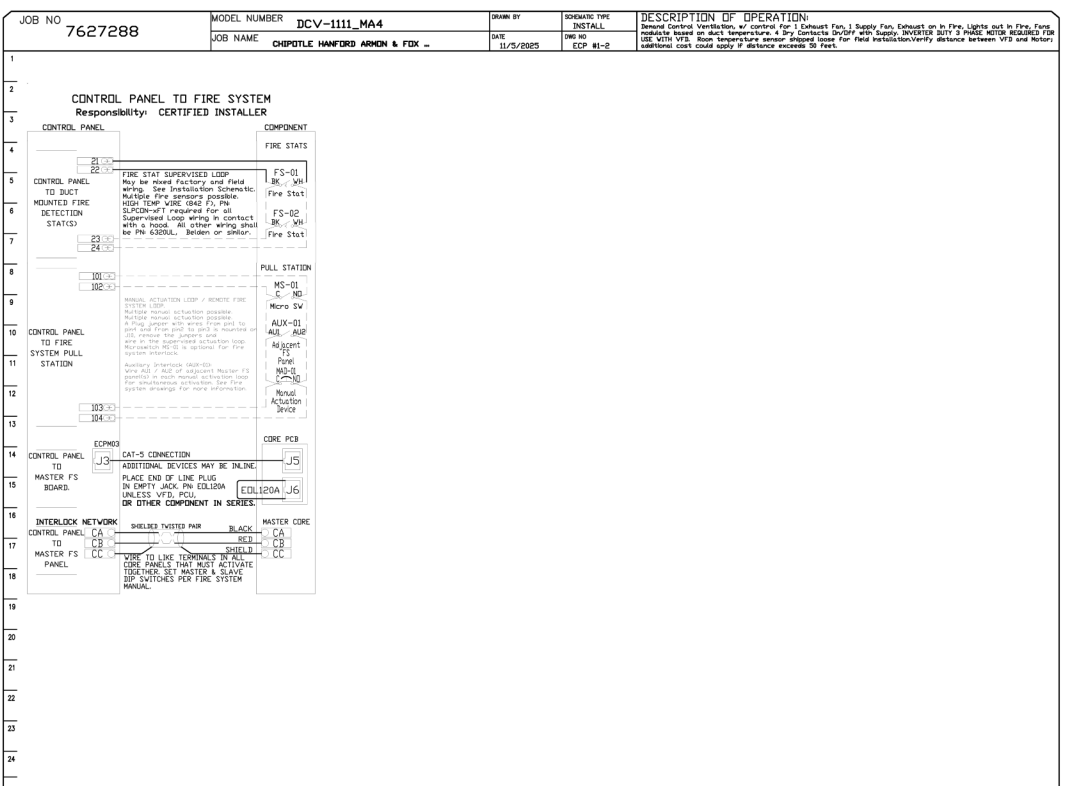
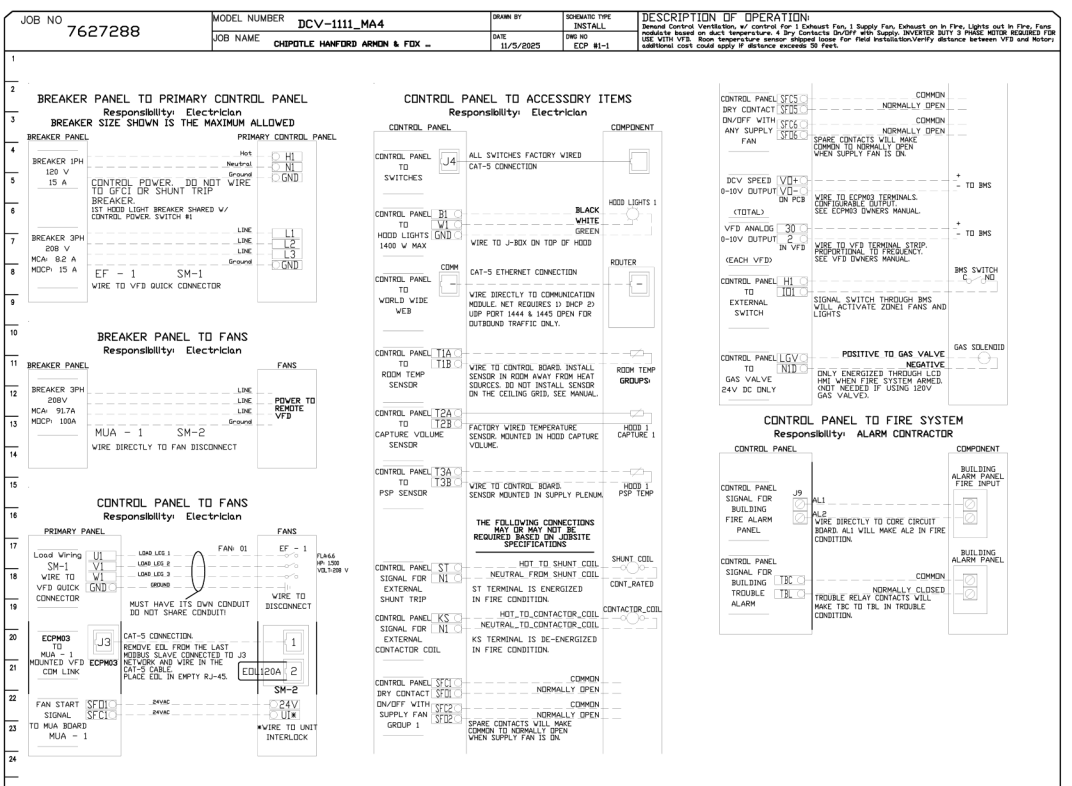

**REVISIONS**

NO.	DATE	DESCRIPTION
1	11/15/2025	ISSUED FOR PERMIT

**CAPTIVE ENGINEERING**  
Highwood Group

401 Thompson Park Rd., Raleigh, NC 27618 PHONE: (919) 871-1422 FAX: (919) 871-0277 EMAIL: info@captivengr.com

DATE: 11/15/2025  
DWG.#: 7627288  
DRAWN BY: JMB-40  
SCALE: 3/4" = 1'-0"  
MASTER DRAWING

SHEET NO. 11

CHIPOTLE HANFORD ARMONA & FOX #5796 - R2  
223 West Hanford Armona Road,  
Lemoore, CA, 93245

**REVISIONS**

NO.	DATE	DESCRIPTION
1	11/15/2025	ISSUED FOR PERMIT

**CAPTIVE ENGINEERING**  
Highwood Group

401 Thompson Park Rd., Raleigh, NC 27618 PHONE: (919) 871-1422 FAX: (919) 871-0277 EMAIL: info@captivengr.com

DATE: 11/15/2025  
DWG.#: 7627288  
DRAWN BY: JMB-40  
SCALE: 3/4" = 1'-0"  
MASTER DRAWING

SHEET NO. 12

CHIPOTLE HANFORD ARMONA & FOX #5796 - R2  
223 West Hanford Armona Road,  
Lemoore, CA, 93245

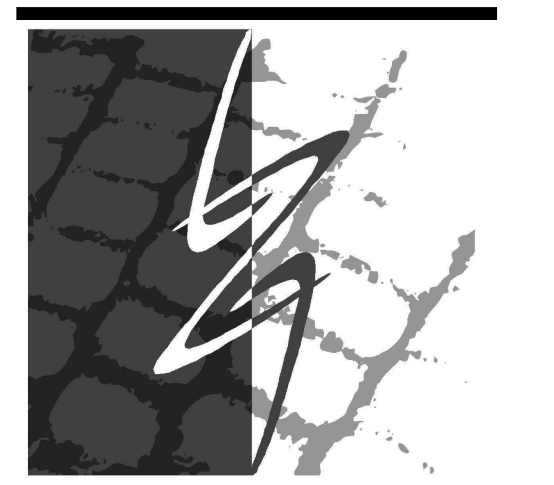

**LINGLE DESIGN GROUP INC**  
158 W. MAIN ST.  
LEWISVILLE, OH 43043  
815.369.9155  
1764 BLAKE ST  
DENVER, CO 80202  
303.974.5873  
WWW.LINGLEDESIGN.COM

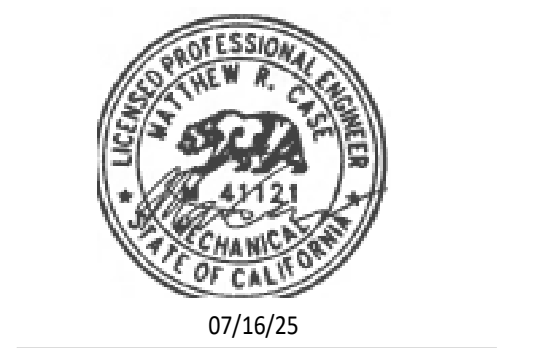

COPYRIGHT 2025  
THIS DRAWING IS AN INSTRUMENT OF SERVICE  
AND AS SUCH REMAINS THE PROPERTY OF  
CHIPOTLE MEXICAN GRILL, INC. PERMISSION FOR  
USE OF THIS DOCUMENT IS LIMITED AND CAN BE  
EXTENDED ONLY BY WRITTEN AGREEMENT WITH  
CHIPOTLE MEXICAN GRILL, INC.



CHIPOTLE MEXICAN GRILL, INC.  
PO BOX 182566  
COLUMBUS, OH 43218-2566  
TELEPHONE: 614.318.2400  
INTERNET: WWW.CHIPOTLE.COM

STORE NO.: 5796  
HANFORD ARMONA & FOX  
223 W. HANFORD ARMONA RD  
LEMOORE, CA 93245

Issue Record:

Issue Date:	Issue Description
05/23/25	PERMIT SET
07/15/25	CITY COMMENTS
08/07/25	CITY COMMENTS
08/29/25	BID SET
09/19/25	CONSTRUCTION SET

Revisions:

NO.	DATE	DESCRIPTION
1	07/15/25	CITY COMMENTS
4	11/06/25	Duct Update

Drawn: JW Checked: LW

Project No. CMG 5796

Contents:

HOOD SHEETS

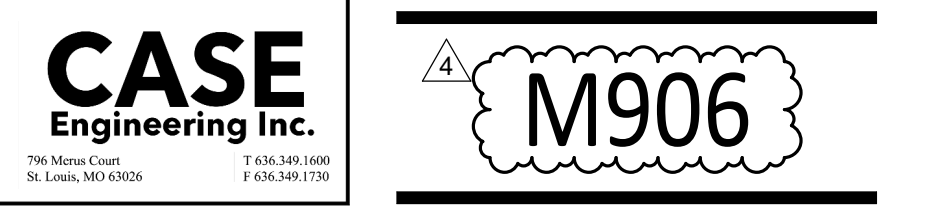

FOR QUESTIONS, CALL THE  
Highwoods Group  
REGION 40  
PHONE: (919) 875 - 0420  
EMAIL: reg40@captiveaire.com

**PATENT NUMBERS**

AC-PSP (UNITED STATES) - US PATENT 7963830 B2.  
AC-PSP WALL (CANADA) - CA PATENT 2820509.  
AC-PSP ISLAND (CANADA) - CA PATENT 2520330.

**HOOD INFORMATION - JOB#7627288**

HOOD NO	TAG	MODEL	MANUFACTURER	LENGTH	MAX COOKING TEMP	TYPE	APPLIANCE DUTY	DESIGN CFM/FT	TOTAL EXH CFM	EXHAUST PLENUM RISER(S)					TOTAL SUPPLY CFM	HOOD CONSTRUCTION	HOOD CONFIG		
										WIDTH	LENG	HEIGHT	DIA	CFM			VEL	SP	END TO END
1	HD - 1	5424 ND-2-PSP-F	CAPTIVEAIRE	9' 4"	600 DEG	I	HEAVY	204	1900	10"	18"	4"	1900	1520	-0.818"	1300	430 SS WHERE EXPOSED	ALONE	ALONE

**HOOD INFORMATION**

HOOD NO	TAG	FILTER(S)					LIGHT(S)				UTILITY CABINET(S)				FIRE SYSTEM PIPING	HOOD HANGING WEIGHT	
		TYPE	QTY	HEIGHT	LENGTH	EFFICIENCY @ 7 MICRONS	QTY	TYPE	WIRE GUARD	LOCATION	SIZE	TYPE	SIZE	ELECTRICAL MODEL #			SWITCHES QUANTITY
1	HD - 1	CAPTRATE SOLID FILTER	7	16"	16"	85% SEE FILTER SPEC	3	RECESSED ROUND	NO	RIGHT	12"x54"x24"	TANK FS	4.0/4.0	DCV-1111_MA4	1 LIGHT 1 FAN	YES	915 LBS

**HOOD OPTIONS**

HOOD NO	TAG	OPTION
1	HD - 1	FIELD WRAPPER 10.00' HIGH FRONT, LEFT, RIGHT. INSULATION FOR BACK OF HOOD. RISER SENSOR INSTALL 6IN PLEN. RIGHT VERTICAL END PANEL 27' TOP WIDTH, 21' BOTTOM WIDTH, 80' HIGH INSULATED 430 SS. LEFT VERTICAL END PANEL 27' TOP WIDTH, 21' BOTTOM WIDTH, 80' HIGH INSULATED 430 SS. FULL DIMENSION HANGING BRACKET - FRONT.

**PERFORATED SUPPLY PLENUM(S)**

HOOD NO	TAG	POS	LENGTH	WIDTH	HEIGHT	RISER(S)				
						MUA	LENG	DIA	CFM	SP
1	HD - 1	Front	124"	12"	6"	MUA	8"	36"	647	0.160"
						MUA	8"	36"	647	0.160"

1" LAYER OF INSULATION FACTORY INSTALLED IN INTERNAL BACK STANDOFF. MEETS 0 INCH REQUIREMENTS FOR CLEARANCE TO COMBUSTIBLE SURFACES.

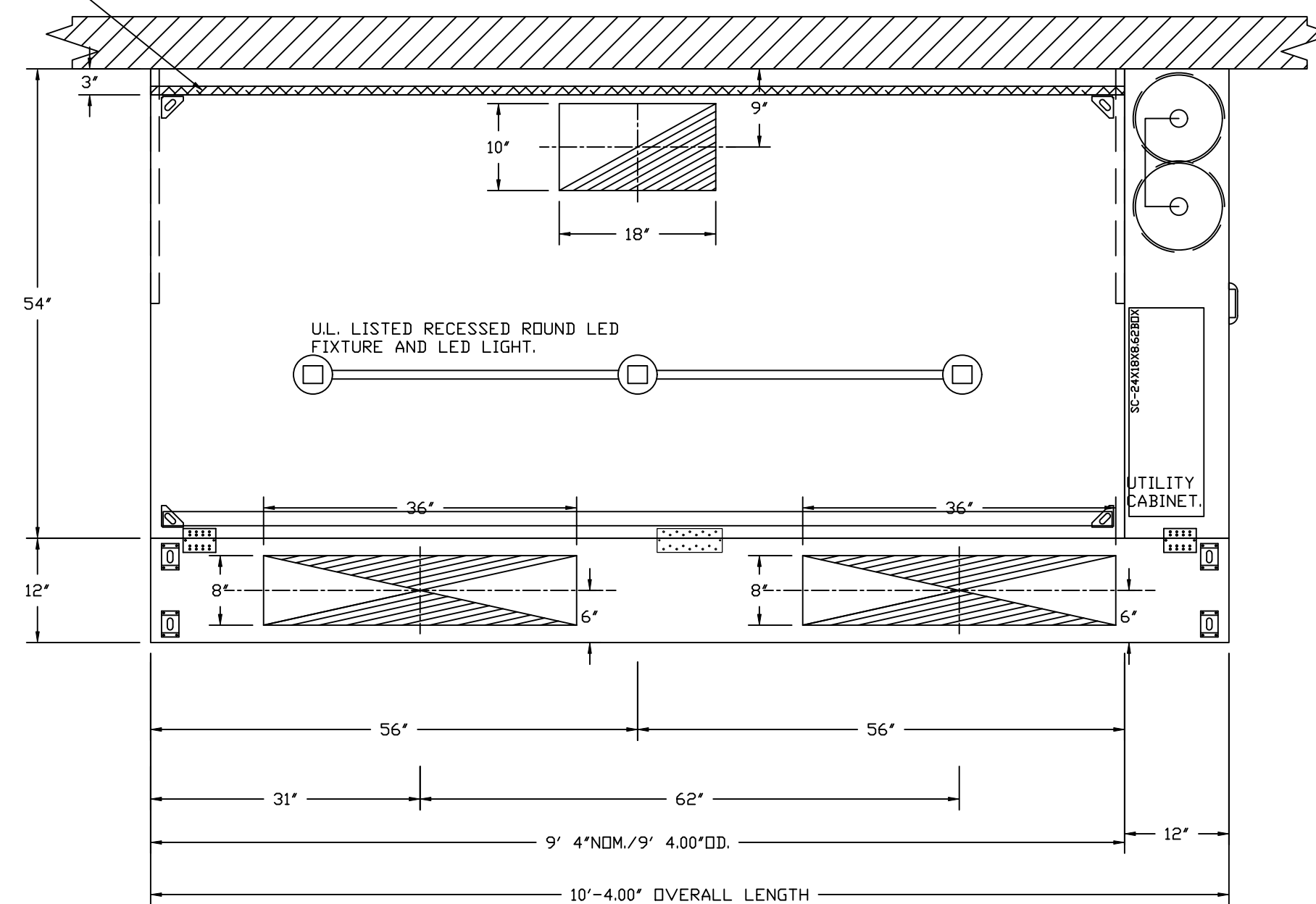

PLAN VIEW - HOOD #1 (HD - 1)  
9' 4.00" LONG 5424ND-2-PSP-F

**CLEARANCE TO COMBUSTIBLES**

HOODS #	SURFACE	*CLEARANCE
1	TOP	18"
	FRONT	0"
	BACK	0"
	LEFT	18"
	RIGHT	0"

- \*0" CLEARANCE TO COMBUSTIBLES CONFORMS TO UL710 STANDARD.
- HOOD MOUNTED UTILITY CABINETS REQUIRE 36" SERVICE CLEARANCE.

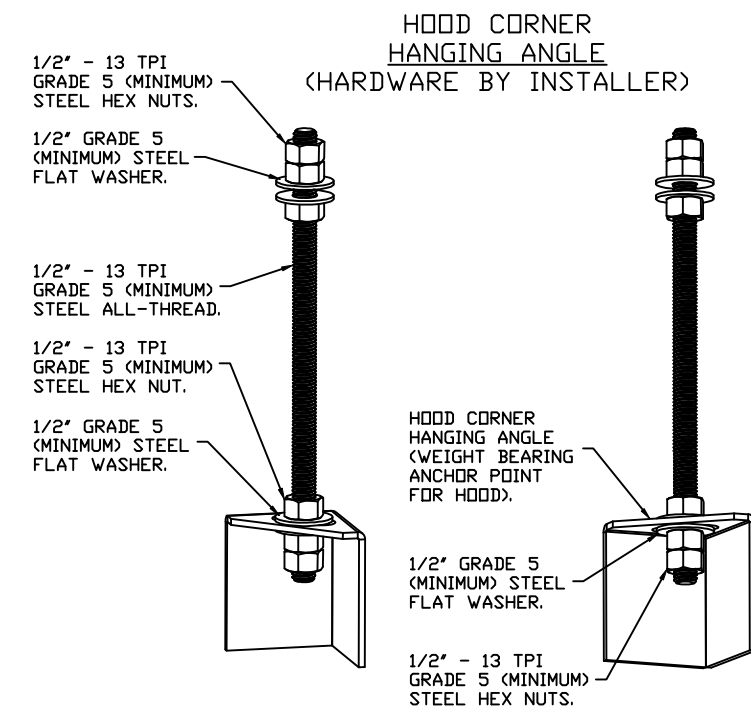

**ASSEMBLY INSTRUCTIONS**

HANGING ANGLE MUST BE SUPPORTED WITH 1/2" - 13 TPI GRADE 5 (MINIMUM) ALL-THREAD. SANDWICH HANGING ANGLES AND CEILING ANCHOR POINTS WITH 1/2" GRADE 5 (MINIMUM) STEEL FLAT WASHERS AND 1/2" - 13 TPI GRADE 5 (MINIMUM) HEX NUTS AS SHOWN. MUST USE DOUBLED HEX NUT CONFIGURATION BENEATH HOOD HANGING ANGLES AND ABOVE CEILING ANCHORS. MAINTAIN 1/4" OF EXPOSED THREADS BENEATH BOTTOM HEX NUT. TORQUE ALL HEX NUTS TO 57 FT-LBS.

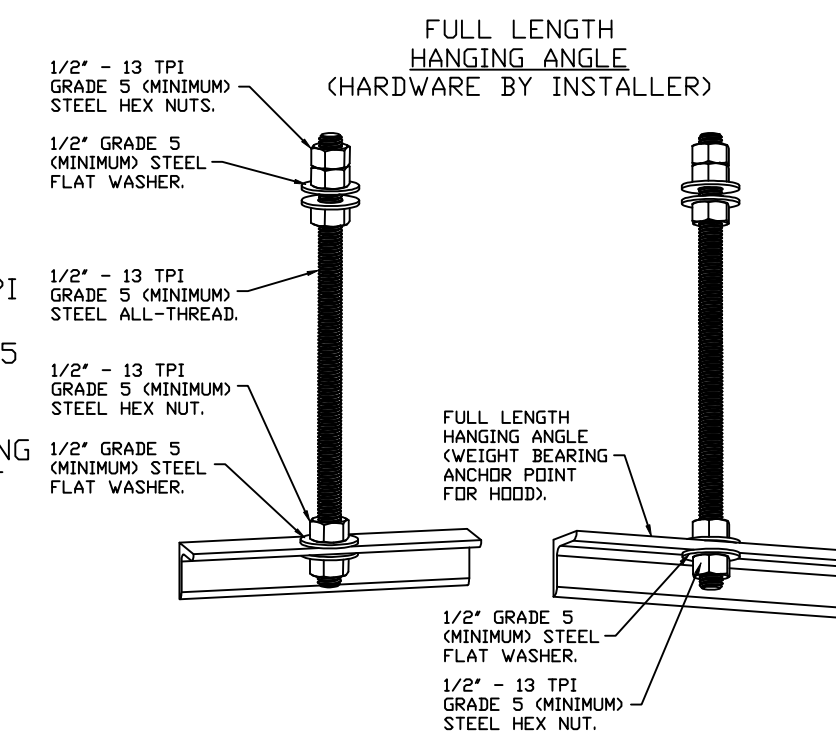

**ASSEMBLY INSTRUCTIONS**

HANGING ANGLE MUST BE SUPPORTED WITH 1/2" - 13 TPI GRADE 5 (MINIMUM) ALL-THREAD. SANDWICH HANGING ANGLES AND CEILING ANCHOR POINTS WITH 1/2" GRADE 5 (MINIMUM) STEEL FLAT WASHERS AND 1/2" - 13 TPI GRADE 5 (MINIMUM) HEX NUTS AS SHOWN. MUST USE DOUBLED HEX NUT CONFIGURATION ABOVE CEILING ANCHORS. SINGLE HEX NUT BENEATH HANGING ANGLE IS ACCEPTABLE FOR FULL LENGTH HANGING ANGLES. MAINTAIN 1/4" OF EXPOSED THREADS BENEATH BOTTOM HEX NUT. TORQUE ALL HEX NUTS TO 57 FT-LBS.

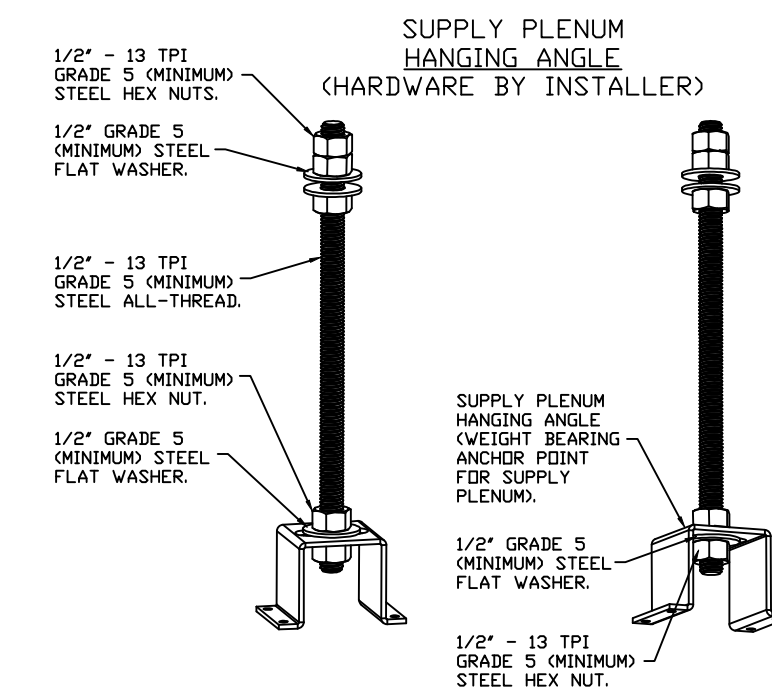

**ASSEMBLY INSTRUCTIONS**

HANGING ANGLE MUST BE SUPPORTED WITH 1/2" - 13 TPI GRADE 5 (MINIMUM) ALL-THREAD. SANDWICH HANGING ANGLES AND CEILING ANCHOR POINTS WITH 1/2" GRADE 5 (MINIMUM) STEEL FLAT WASHERS AND 1/2" - 13 TPI GRADE 5 (MINIMUM) HEX NUTS AS SHOWN. MUST USE DOUBLED HEX NUT CONFIGURATION ABOVE CEILING ANCHORS. SINGLE HEX NUT BENEATH HANGING ANGLE IS ACCEPTABLE FOR PSP HANGING ANGLES. MAINTAIN 1/4" OF EXPOSED THREADS BENEATH BOTTOM HEX NUT. TORQUE ALL HEX NUTS TO 57 FT-LBS.

**SPECIFICATION: CAPTRATE® GREASE-STOP® SOLID FILTER**

THE CAPTRATE GREASE-STOP SOLID FILTER IS A SINGLE-STAGE FILTER FEATURING A UNIQUE S-BAFFLE DESIGN IN CONJUNCTION WITH A SLOTTED REAR BAFFLE DESIGN, TO DELIVER EXCEPTIONAL FILTRATION EFFICIENCY.

FILTER IS STAINLESS STEEL CONSTRUCTION, AND SIZED TO FIT INTO STANDARD 2-INCH DEEP HOOD CHANNEL(S).

UNITS SHALL INCLUDE STAINLESS STEEL HANDLES AND A FASTENING DEVICE TO SECURE THE TWO COMPONENTS WHEN ASSEMBLED.

GREASE EXTRACTION EFFICIENCY PERFORMANCE SHALL REMOVE AT LEAST 75% OF GREASE PARTICLES FIVE MICRONS IN SIZE, AND 85% GREASE PARTICLES SEVEN MICRONS IN SIZE AND LARGER, WITH A CORRESPONDING PRESSURE DROP NOT TO EXCEED 1.0 INCHES OF WATER GAUGE.

THE CAPTRATE GREASE-STOP SOLID WAS TESTED TO ASTM STANDARD ASTM F2519-05. MANUFACTURER APPROVED FOR USE IN SOLID FUEL APPLICATIONS AS A SPARK ARRESTER.

**EFFICIENCY VS. PARTICLE DIAMETER**

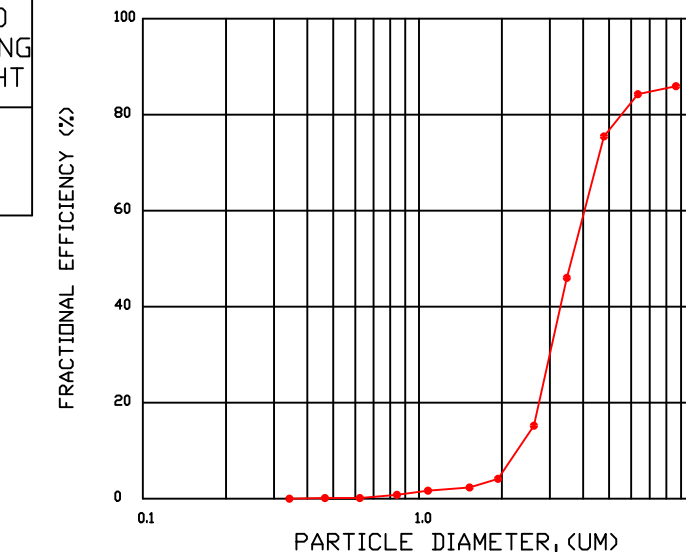

**PRESSURE DROP VS. FLOW RATE**

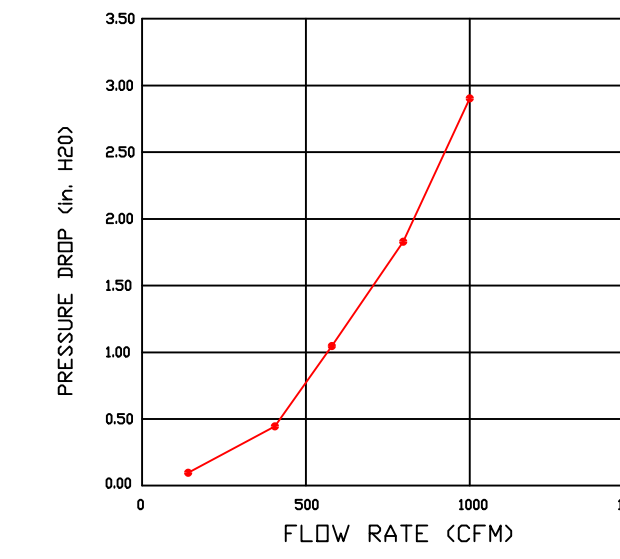

CAPTRATE FILTERS ARE BUILT IN COMPLIANCE WITH:  
NFPA #96.  
UL STANDARD #2.  
INT. MECH. CODE (IMC).  
ULC-S649.



**SHOP DRAWING REVIEW**

- NO EXCEPTIONS TAKEN
- MAKE CORRECTIONS NOTED
- REVISE AND RESUBMIT
- REJECTED

REVIEW IS FOR GENERAL COMPLIANCE WITH CONTRACT DOCUMENTS AND SPECIFICATIONS. NO RESPONSIBILITY IS ASSUMED BY THIS ENGINEER. THE CONTRACTOR IS RESPONSIBLE FOR CORRECTNESS OF QUANTITIES, DIMENSIONS AND DETAILS

**CASE**  
Engineering Inc.

796 Menus Court  
St. Louis, MO 63026

T 636.349.1600  
F 636.349.1730

BY: JW

DATE: 11/05/2025

**REVISIONS**

DESCRIPTION	DATE:



CHIPOTLE HANFORD ARMON & FOX #5796 - R2  
223 West Hanford Armona Road,  
Lemoore, CA, 93245

DATE: 11/5/2025

DWG.#:  
7627288

DRAWN BY: JMB-40

SCALE:  
3/4" = 1'-0"

MASTER DRAWING

SHEET NO.

1

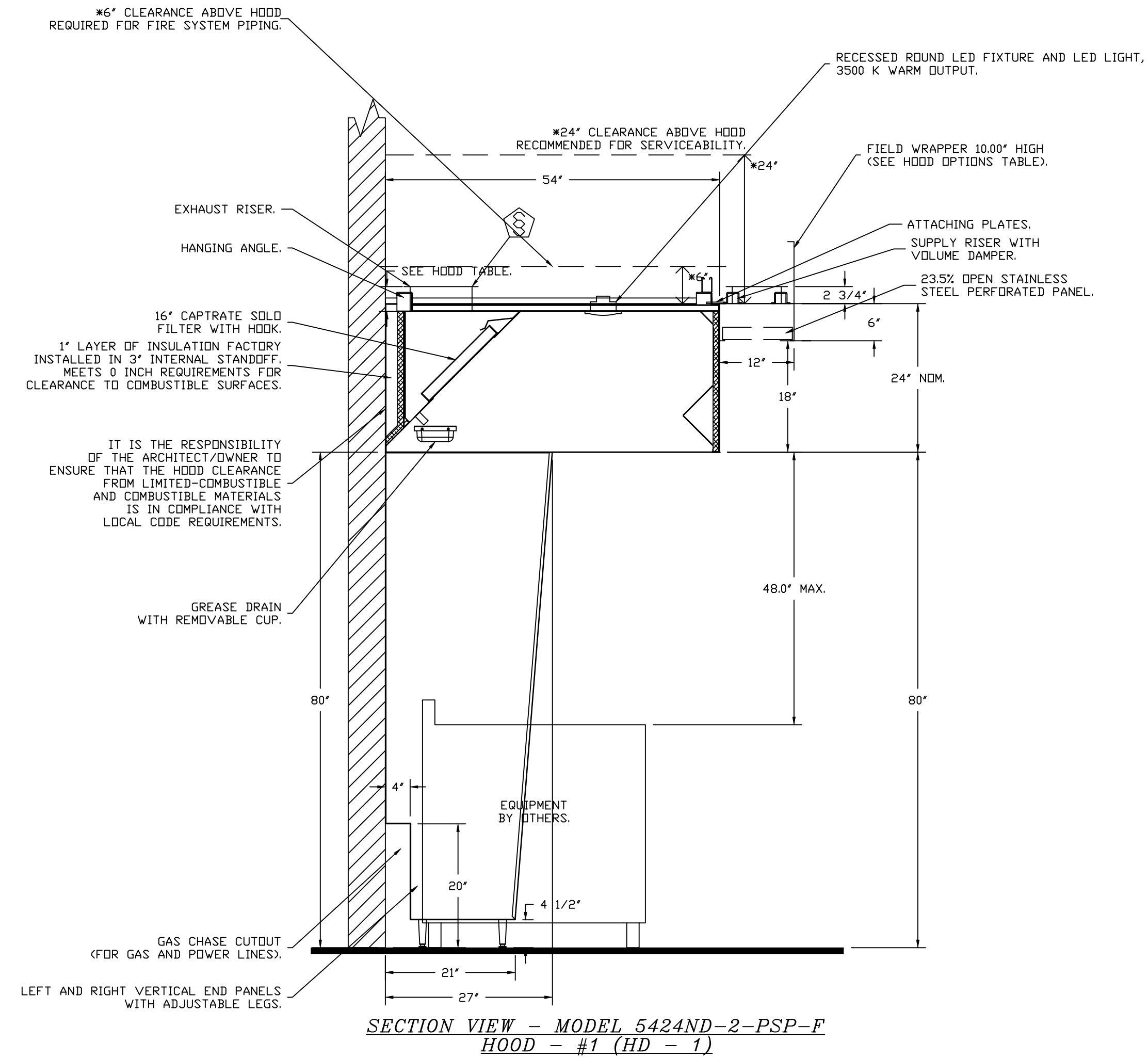

**SYSTEM DESIGN VERIFICATION (SDV)**

IF ORDERED, CAS SERVICE WILL PERFORM A SYSTEM DESIGN VERIFICATION (SDV) ONCE ALL EQUIPMENT HAS HAD A COMPLETE START UP PER THE OPERATION AND INSTALLATION MANUAL. TYPICALLY, THE SDV WILL BE PERFORMED AFTER ALL INSPECTIONS ARE COMPLETE.

ANY FIELD RELATED DISCREPANCIES THAT ARE DISCOVERED DURING THE SDV WILL BE BROUGHT TO THE ATTENTION OF THE GENERAL CONTRACTOR AND CORRESPONDING TRADES ON SITE. THESE ISSUES WILL BE DOCUMENTED AND FORWARDED TO THE APPROPRIATE SALES OFFICE. IF CAS SERVICE HAS TO RESOLVE A DISCREPANCY THAT IS A FIELD ISSUE, THE GENERAL CONTRACTOR WILL BE NOTIFIED AND BILLED FOR THE WORK. SHOULD A RETURN TRIP BE REQUIRED DUE TO ANY FIELD RELATED DISCREPANCY THAT CANNOT BE RESOLVED DURING THE SDV, THERE WILL BE ADDITIONAL TRIP CHARGES.

DURING THE SDV, CAS SERVICE WILL ADDRESS ANY DISCREPANCY THAT IS THE FAULT OF THE MANUFACTURER. SHOULD A RETURN TRIP BE REQUIRED, THE GENERAL CONTRACTOR AND APPROPRIATE SALES OFFICE WILL BE NOTIFIED. THERE WILL BE NO ADDITIONAL CHARGES FOR MANUFACTURER DISCREPANCIES.

REVISIONS	
DESCRIPTION	DATE

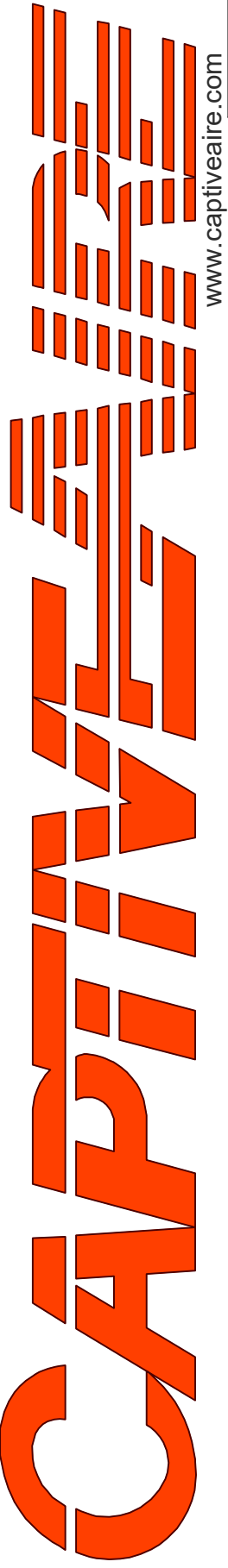
  
**CAPTIVE**  
 Highwoods Group  
 www.captiveaire.com  
 4641 Paragon Park Rd., Raleigh, NC, 27616 PHONE: (919) 875-0420 FAX: 9198750577 EMAIL: reg40@captiveaire.com

CHIPOTLE HANFORD ARMON & FOX #5796 - R2  
 223 West Hanford Armona Road,  
 Lemoore, CA, 93245

**DATE:** 11/5/2025  
**DWG.#:** 7627288  
**DRAWN BY:** JMB-40  
**SCALE:** 3/4" = 1'-0"  
**MASTER DRAWING**

**SHEET NO.**  
 2

**FIRE SYSTEM INFORMATION - JOB#7627288**

FIRE SYSTEM NO	TAG	TYPE	SIZE	MAX FP	DESIGN FP	INSTALLATION	
						SYSTEM	LOCATION ON HOOD
1		TANK FS	4.0/4.0	40	31	FIRE CABINET RIGHT	RIGHT, HOOD 1

**FIRE SYSTEM PARTS LIST KEY**

FIRE SYSTEM NO	TAG	KEY NUMBER - PART DESCRIPTION	QTY BY FACTORY	QTY BY DIST
1		0 - 0 - TANK FIRE SUPPRESSION MAINTENANCE GUIDE UTILITY CABINET LABEL SHEET.	1	0
1		0 - 0 - TANK FIRE SUPPRESSION POST-DISCHARGE PROCEDURE UTILITY CABINET LABEL SHEET.	1	0
1		0 - 0 - 12-F28021-32144-DT-360 DUCT FIRE THERMOSTAT WITH 12 FOOT WIRE LEADS. NO, CLOSE ON TEMP RISE AT 360°F. (A0034310).	1	0
1		0 - 0 - 32-00002 QUIK SEAL - 1/2" (UL).	1	0
1		0 - 0 - 4429K153 1/2" MALE NPT TO 1/2" FEMALE NPT ELBOW, BRASS.	2	0
1		0 - 0 - 4429K422 1/2" X 1/4" BRASS REDUCING BUSHING.	1	0
1		0 - 0 - 79525 1/2" 90 PRO-PRESS ELBOW WITH 1/2" NPT FEMALE CONNECTION, VIEGA.	1	0
1		0 - 0 - 79580 1/2" X 1/2" PRO-PRESS TEE X 1/2" NPT FEMALE CONNECTION, VIEGA.	2	0
1		0 - 0 - 87-120042-001 SECONDARY ACTUATOR VALVE (SVA) - SINGLE ACTUATOR, REQUIRES PRIMARY RELEASE ACTUATOR, TANK FIRE SUPPRESSION.	1	0
1		0 - 0 - 87-120045-001 HOSE, SECONDARY ACTUATOR HOSE, 7.5' BRAIDED STAINLESS STEEL, TANK FIRE SUPPRESSION.	1	0
1		0 - 0 - 87-300001-001 TANK - PRESSURIZED TANK USED FOR TANK FIRE SUPPRESSION.	2	0
1		0 - 0 - 87-300030-001 PRIMARY ACTUATOR KIT (PAK) - ACTUATOR AND RELEASE SOLENOID ASSEMBLY, ONE NEEDED PER FIRE SYSTEM, SUPERVISED, TANK FIRE SUPPRESSION.	1	0
1		0 - 0 - 87-300033-001 DIN CONNECTOR, CANFIELD PART #5J560-201-EU0A, TANK FIRE SUPPRESSION, SUBMINATURE SOLENOID CONNECTION (CED VENDOR 30377).	1	0
1		0 - 0 - 87-300152-001 HARDWARE, SVA BOLTS, TANK FIRE SUPPRESSION.	8	0
1		0 - 0 - 9055455PC PRO PRESS 1/2 PRESS X PRESS 90 ELBOW LD.	6	0
1		0 - 0 - 9097200PC PRO PRESS PC611 1/2 PRESS TEE LD.	6	0
1		0 - 0 - 98694A115 HARDWARE, DATANKLOCK LOCKING BRACKET SQUARE NUTS 5/16" ZINC, TANK FIRE SUPPRESSION.	4	0
1		0 - 0 - A0034332 JUNCTION BOX FOR MANUAL PULL STATION. 1.5' DEEP BACK BOX, RED COLOR.	1	0
1		0 - 0 - A31484 1/4" NPT SCHRADER VALVE AND CAP, JB INDUSTRIES. 1/4" FLARE X 1/4" MPT HALF UNION. USED ON TANK SERVICE PORT.	1	0
1		0 - 0 - B1145 3/8" BLACK IRON 90 ELL.	2	0
1		0 - 0 - CBI-22.5 CHROME PLATED PIPE FITTING 3/8" NPT 22.5 DEGREE ELBOW.	2	0
1		0 - 0 - DATANKLOCK DISCHARGE ADAPTER TANK LOCKING PLATE FOR FIRE SYSTEM TANK INSTALLATION IN UTILITY CABINETS, TANK FIRE SUPPRESSION.	2	0
1		0 - 0 - TANK STRAP TANK STRAP - USED FOR TANK FIRE SUPPRESSION.	6	0
1		0 - 0 - TFS-UCTANKBRACKET TANK BRACKET FOR FIRE SYSTEM TANK INSTALLATION IN UTILITY CABINETS, TANK FIRE SUPPRESSION.	2	0
1		0 - 0 - WK-283952-000 DISCHARGE ADAPTER, TANK FIRE SUPPRESSION.	2	0
1		16 - 16 - 79210 1/2" X 3/8" NPT MALE ADAPTER, VIEGA.	7	0
1		16 - 16 - DL-F NOZZLE - TANK PROTECTION APPLIANCE COVERAGE NOZZLE (INCLUDES METAL BLOW OFF CAP, LANYARD, USED WITH CHROME-PLATED PIPE).	7	0
1		26 - 26 - QSA-3/8 QUIK SEAL - 3/8" (UL).	7	0
1		34 - 34 - A0034331 RED COLOR - 24VDC SINGLE ACTION MANUAL ACTUATION DEVICE (PUSH/PULL STATION) WITH PROTECTIVE COVER, ONE (1) NORMALLY OPEN CONTACT.	1	0

**REVISIONS**

DESCRIPTION	DATE:

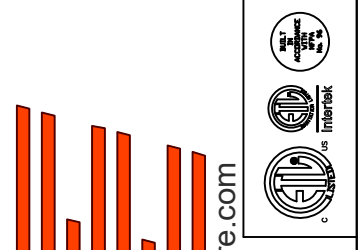

www.captivefire.com  
www.captivefire.com

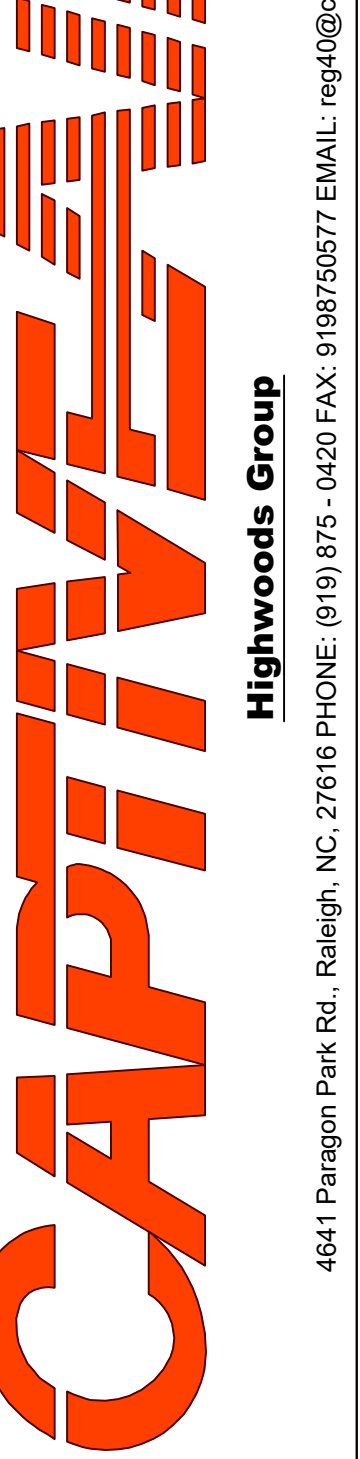

4641 Paragon Park Rd., Raleigh, NC, 27616 PHONE: (919) 875 - 0420 FAX: 9198750577 EMAIL: reg40@captivefire.com

CHIPOTLE HANFORD ARMON & FOX #5796 - R2  
223 West Hanford Armona Road,  
Lemoore, CA, 93245

**DATE:** 11/5/2025

**DWG.#:**  
7627288

**DRAWN BY:** JMB-40

**SCALE:**  
3/4" = 1'-0"

**MASTER DRAWING**

**SHEET NO.**  
3

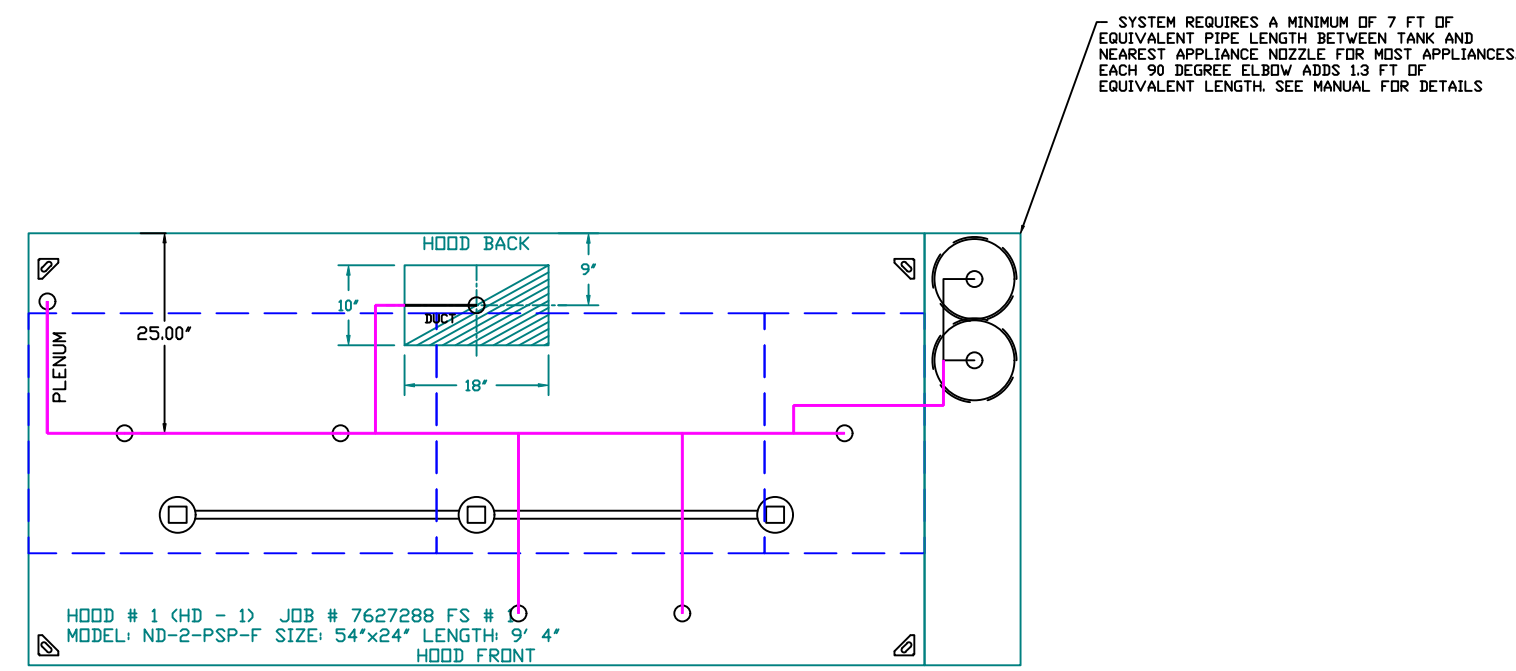

SYSTEM REQUIRES A MINIMUM OF 7 FT OF EQUIVALENT PIPE LENGTH BETWEEN TANK AND NEAREST APPLIANCE NOZZLE FOR MOST APPLIANCES. EACH 90 DEGREE ELBOW ADDS 1.3 FT OF EQUIVALENT LENGTH. SEE MANUAL FOR DETAILS.

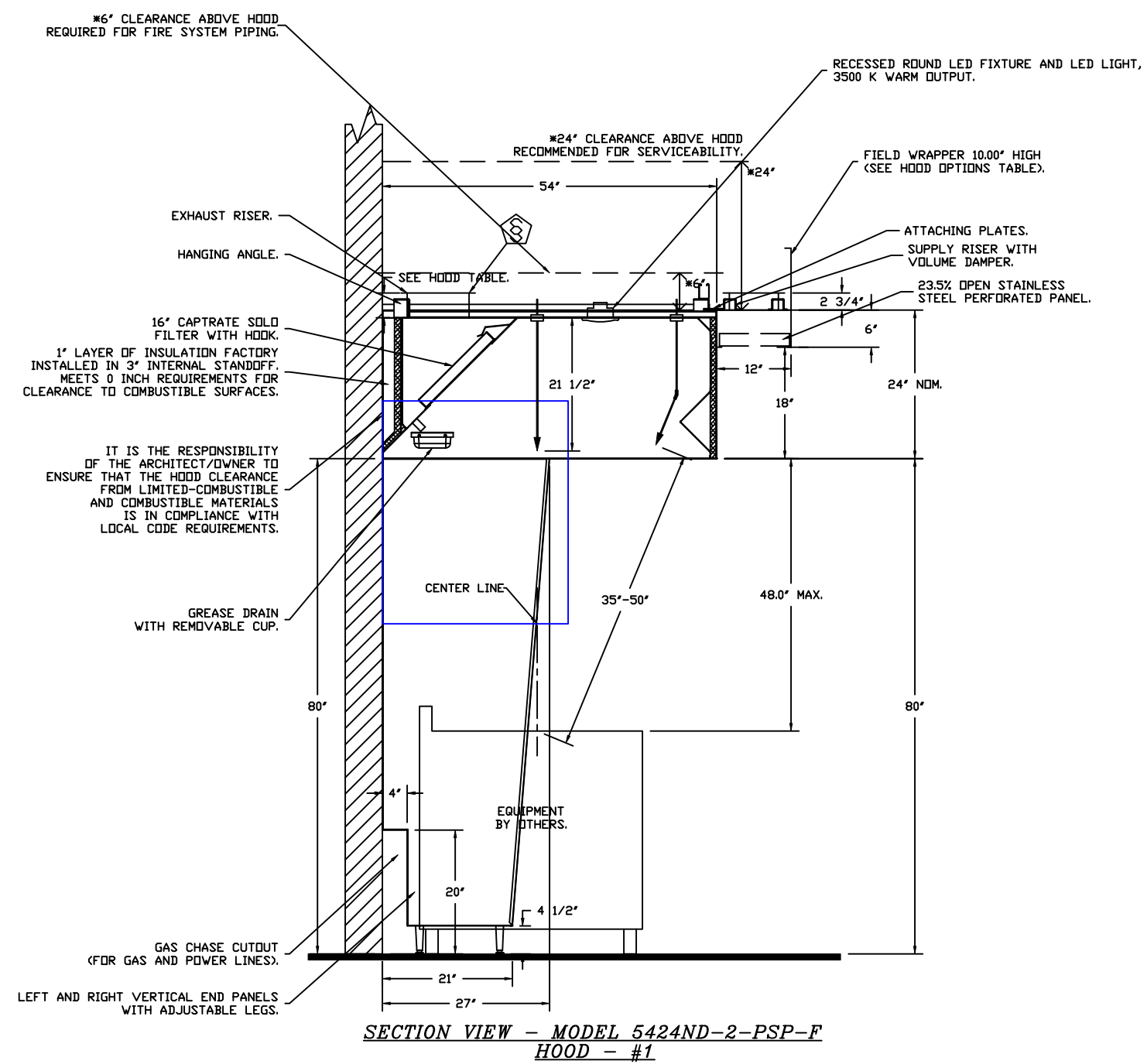
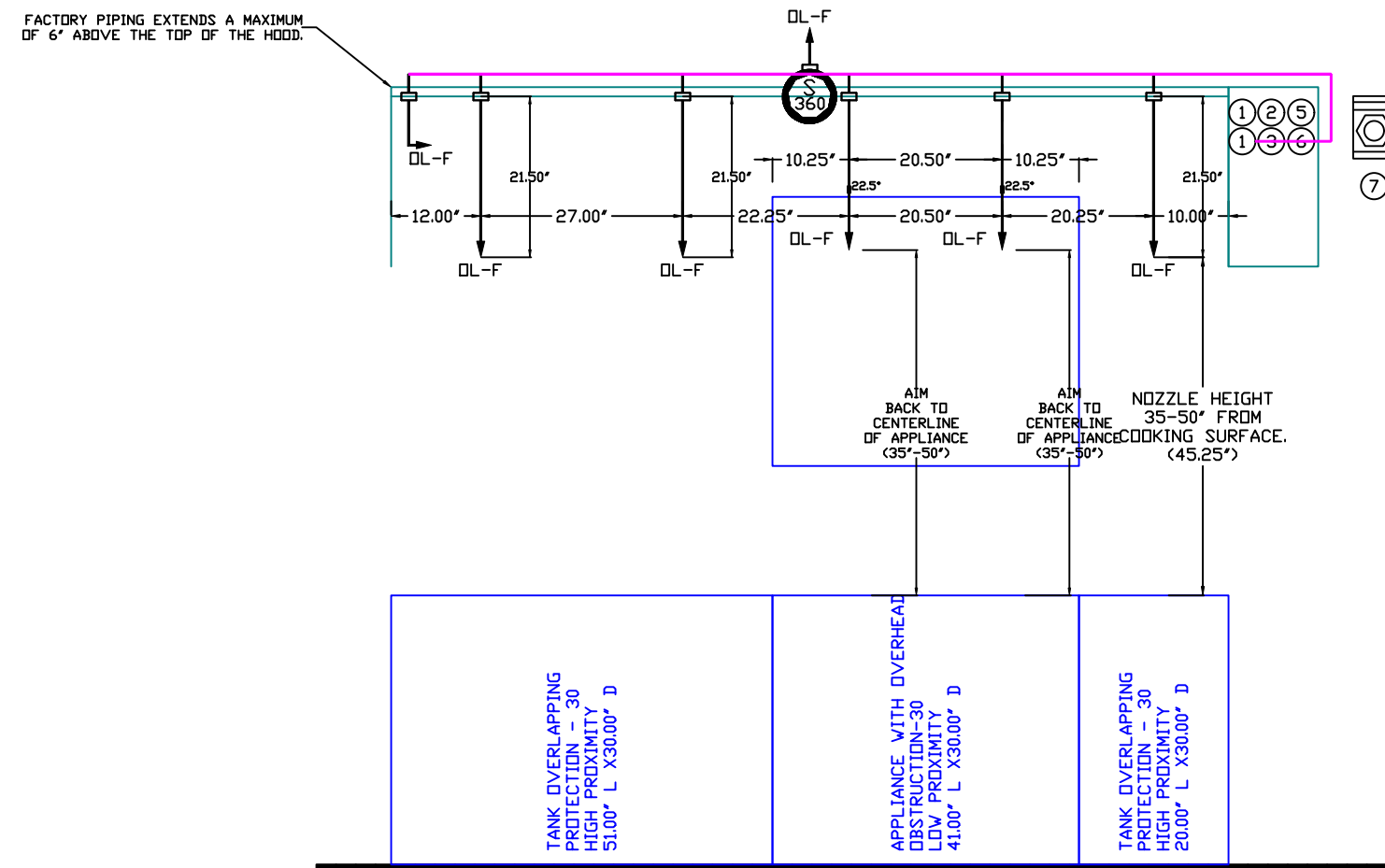

**NOTES**

- FIELD PIPE DROPS AS SHOWN. PIPING, ELBOWS, TEES, AND NOZZLES SUPPLIED BY CAS.
- FIELD INSTALLED DROP; FACTORY WILL PROVIDE QTY 2 60IN LONG PIECES OF CHROME PLATED PIPING SHIPPED LOOSE TO BE FIELD-INSTALLED.
- SHIP LOOSE DROP; FACTORY WILL PROVIDE THE EXACT CHROME PIPE LENGTH NEEDED SHIPPED LOOSE TO BE FIELD-INSTALLED.
- RELOCATE NOZZLES IF FLOW PATTERN IS BLOCKED BY SHELVING, SALAMANDERS, ETC.
- OVERLAPPING COVERAGE SHALL NOT BE USED ON ANY APPLIANCE WITH AN OBSTRUCTION.
- IF APPLICABLE, EXTENDED PRE-PIPED DROPS ARE SHIPPED LOOSE.
- FACTORY PIPING EXTENDS A MAXIMUM OF 6\"/>

- APPLIANCE DIMENSIONS LISTED REPRESENT THE COOKING SURFACE SIZE, NOT THE OVERALL APPLIANCE SIZE.

- THIS PRE-ENGINEERED FIRE SYSTEM COMPLIES WITH U.L. 300 REQUIREMENTS.

- DL-F NOZZLE PART NUMBER REPLACES 3070-3/8H-10-SS  
 JOB #: 7627288.  
 JOB NAME: CHIPOTLE HANFORD ARMON & FOX #5796 - R2.

SYSTEM SIZE: TANK-SP-2 DESIGN FP: 31. MAXIMUM FP: 40.  
 HOOD # 1 9' 4.00' LONG x 54' WIDE x 24' HIGH.  
 RISER # 1 SIZE: 10' x 18'.  
 HOOD # 1 METAL BLOW-OFF CAPS INCLUDED.

- HEAVY-DUTY APPLIANCES (RATED 600°F) WILL REQUIRE AN ADDITIONAL DOWNSTREAM FIRESTAT IN THE EVENT THAT THE DUCTWORK CONTAINS ANY HORIZONTAL RUNS OVER 25 FT IN LENGTH.

- MEDIUM TO LIGHT-DUTY APPLIANCES (RATED 450°F) WILL NOT REQUIRE ANY ADDITIONAL DOWNSTREAM DETECTION.

AGENT DISTRIBUTION PIPING LIMITATIONS	
PIPE SECTION	MAX PIPE LENGTH (FT)
MAX SUPPLY LINE TO FIRST OVERLAPPING NOZZLE	42
OVERLAPPING NOZZLE APPLIANCE BRANCH	10
DEDICATED NOZZLE APPLIANCE BRANCH	10

**LEGEND - FIRE CABINET TANK SYSTEM**

- 4 GALLON TANK.
- PRIMARY ACTUATOR RELEASE.
- SECONDARY ACTUATOR RELEASE.
- PRESSURE SUPERVISION SWITCH.
- PRIMARY HOSE ASSEMBLY.
- SECONDARY HOSE ASSEMBLY.
- REMOTE MANUAL ACTUATION DEVICE.

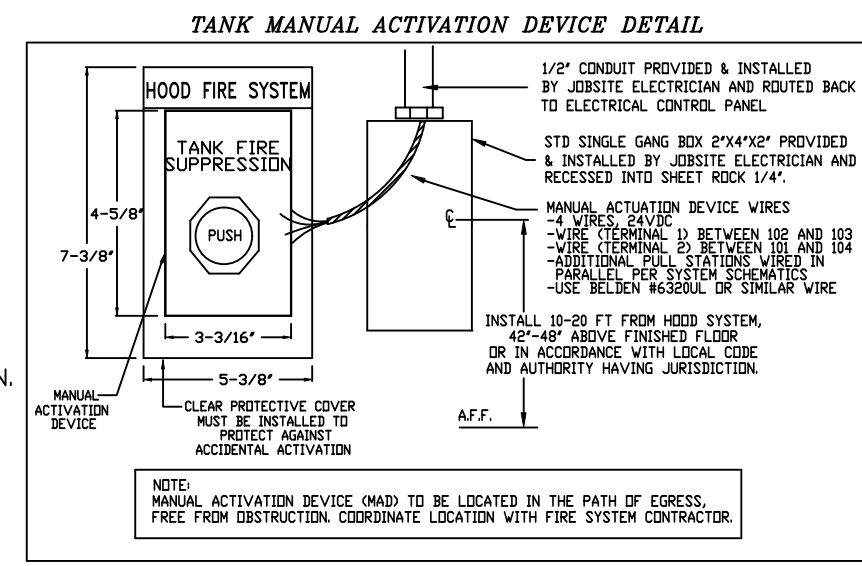

INCLUDES: FIELD INSTALLATION AND HOOKUP DURING NORMAL BUSINESS HOURS BY CERTIFIED INSTALLERS ONLY IN THE LOCATION NOTED ABOVE. TWO SITE VISITS ONLY ONE VISIT TO SET PULL STATION & SYSTEM HOOKUP AND ONE VISIT FOR ONE TEST. ADDITIONAL VISITS WILL RESULT IN ADDITIONAL CHARGES. ONE MECHANICAL OR ELECTRICAL GAS VALVE PER SYSTEM AT A MAXIMUM SIZE OF 2", PERMIT, AND SYSTEM TEST.

EXCLUDES: UNION LABOR & PREVAILING WAGE (LABOR & WAGES WILL BE ADDED IF APPLICABLE), GAS VALVE INSTALLATION, ELECTRICAL HOOKUP AND CONNECTIONS, HANGING OF FIRE CABINET, SHUNT TRIP, HANDHELD EXTINGUISHER(S), ON-SITE RE-PIPING DUE TO EQUIPMENT LAYOUT CHANGES.

NOTE: MANUAL ACTIVATION DEVICE (MAD) TO BE LOCATED IN THE PATH OF EGRESS, FREE FROM OBSTRUCTION. COORDINATE LOCATION WITH FIRE SYSTEM CONTRACTOR.

**REVISIONS**

DESCRIPTION	DATE:

**CAPTIVE**

Highwoods Group  
 4641 Paragon Park Rd., Raleigh, NC, 27616 PHONE: (919) 975 - 0420 FAX: 9198750577 EMAIL: reg40@captiveware.com

CHIPOTLE HANFORD ARMON & FOX #5796 - R2

223 West Hanford Armona Road,  
 Lemoore, CA, 93245

DATE: 11/5/2025

DWG.#: 7627288

DRAWN BY: JMB-40

SCALE: 1/2" = 1'-0"

MASTER DRAWING

**SHEET NO.**  
 4

**EXHAUST FAN INFORMATION – JOB#7627288**

FAN UNIT NO	TAG	QTY	FAN UNIT MODEL #	MANUFACTURER	CFM	ESP	RPM	MOTOR ENCL	HP	BHP	PHASE	VOLT	FLA	DISCHARGE VELOCITY	WEIGHT (LBS)	SDNES
1	EF - 1	1	DUI80HFA	CAPTIVEAIRE	1900	1.200	1061	DDP,PREMIUM	1.500	0.8010	3	208	6.6	439 FPM	178	11.2
2	EF-2	1	DR12HFA	CAPTIVEAIRE	150	0.500	1181	TEAD-ECM	0.250	0.0730	1	115	2.9		50	5.1

**MUA FAN INFORMATION – JOB#7627288**

FAN UNIT NO	TAG	QTY	FAN UNIT MODEL #	BLOWER	HOUSING	MIN CFM	DESIGN CFM	ESP	RPM	MOTOR ENCL	HP	BHP	PHASE	VOLT	FLA	MCA	MOCF	EVAP FLOW RATE (Gal/Hr)	EVAP COOLER ENTERING DB TEMP	EVAP COOLER ENTERING WB TEMP	EVAP COOLER LEAVING DB TEMP	EVAP COOLER LEAVING WB TEMP	WEIGHT (LBS)	SDNES
3	MUA - 1	1	A1-E.362-15D	15MF-1-MDD	A1-E.362	800	1300	0.750	1776	DDP,PREMIUM	1.000		3	208	3.1	91.7A	100A	2.78	101.0°F	69.0°F	80.0°F	69.0°F	618	15.4

**ELECTRIC MAKE-UP AIR UNIT(S)**

FAN UNIT NO	TAG	DSGN KW'S	MAX KW'S	PHASE	VOLTS	AMPERAGE	TEMP RISE	OUTPUT BTUs
3	MUA - 1	18	36	3	208	86.6	44 °F	122868

**FAN ACCESSORIES**

FAN UNIT NO	TAG	EXHAUST			SUPPLY			
		GREASE CUP	GRAVITY DAMPER	WALL MOUNT	SIDE DISCHARGE	GRAVITY DAMPER	MOTORIZED DAMPER	WALL MOUNT
1	EF - 1	YES						
2	EF-2		YES					
3	MUA - 1						YES	

REVISIONS	
DESCRIPTION	DATE

**Highwoods Group**

www.captiveaire.com

4641 Paragon Park Rd., Raleigh, NC, 27616 PHONE: (919) 875 - 0420 FAX: 9198750577 EMAIL: reg40@captiveaire.com

CHIPOTLE HANFORD ARMON & FOX #5796 - R2  
 223 West Hanford Armona Road,  
 Lemoore, CA, 93245

<b>DATE:</b> 11/5/2025
<b>DWG.#:</b> 7627288
<b>DRAWN BY:</b> JMB-40
<b>SCALE:</b> 3/4" = 1'-0"
<b>MASTER DRAWING</b>

**SHEET NO.**

5

FAN OPTIONS

FAN UNIT NO	TAG	QTY	DESCRIPTION
1	EF-1	1	GREASE BOX
		1	FAN BASE CERAMIC SEAL - DU/DR180HFA - INSTALLED AT PLANT - FOR GREASE DUCTS
		1	2 YEAR PARTS WARRANTY
2	EF-2	1	ECM WIRING PACKAGE - EXHAUST - MANUAL OR 0-10VDC REFERENCE SPEED CONTROL -MSC-(TELCO), CCW ROTATION
		1	I 12-BDD DAMPER
3	MUA-1	1	2 YEAR PARTS WARRANTY
		1	SIZE 1 TEMPERED COMMERCIAL DOWN DISCHARGE FOR DIRECT DRIVE AHUS
		1	EH 1 MUA CONTROLS SHEET METAL
		1	MOTORIZED BACKDRAFT DAMPER FOR A1-D HOUSING - MEETS AMCA CLASS 1A RATING
		1	TOTAL CFM MONITORING
		1	IBT/MUA EVAP INTERLOCK
		1	SINGLE POINT CONNECTION - ELECTRIC HEATER - THREE PHASE - BLOWER & HEATER MUST BE THE SAME VOLTAGE & PHASE. IF A NON-DCV PREWIRE IS USED ON THE EH, #28, #47, MA OR E2 PREWIRE OPTION MUST BE SELECTED. DO NOT PROVIDE SUPPLY STARTER IN PREWIRE
		1	FREEZE PROTECTION DRAIN KIT FOR EVAPORATIVE COOLERS
		1	FREEZESTAT
		1	UNIT MOUNTED VFD FOR USE WITH ECPM03
		1	2 YEAR PARTS WARRANTY

HMI SCHEDULE				
UNIT NUMBER	HMI #	HMI LOCATION	TEMP AVERAGING	MODBUS ADDRESS
FAN #3	HMI #1 - UNIT	IN UNIT	NOT AVERAGED	55

FAN #1 DU180HFA - EXHAUST FAN (EF - 1)

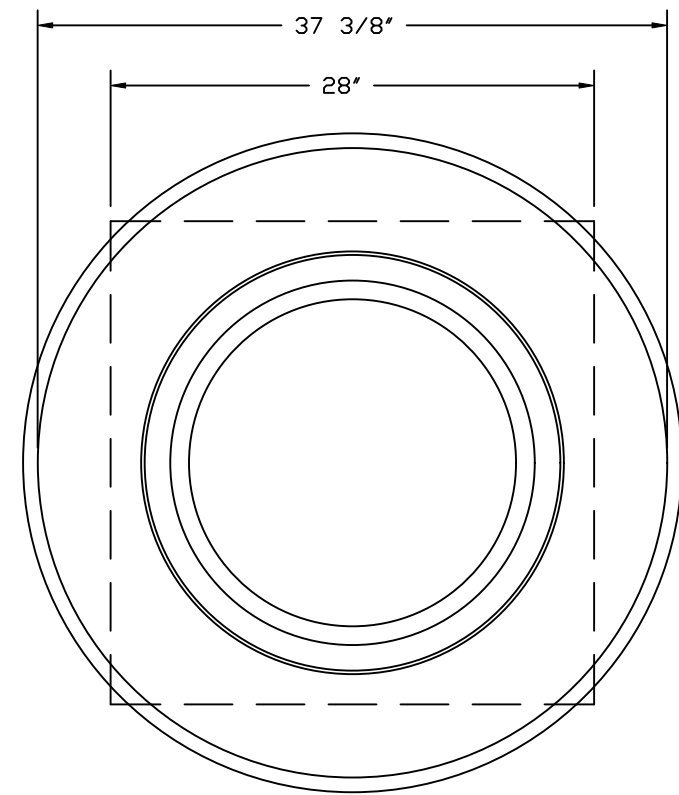
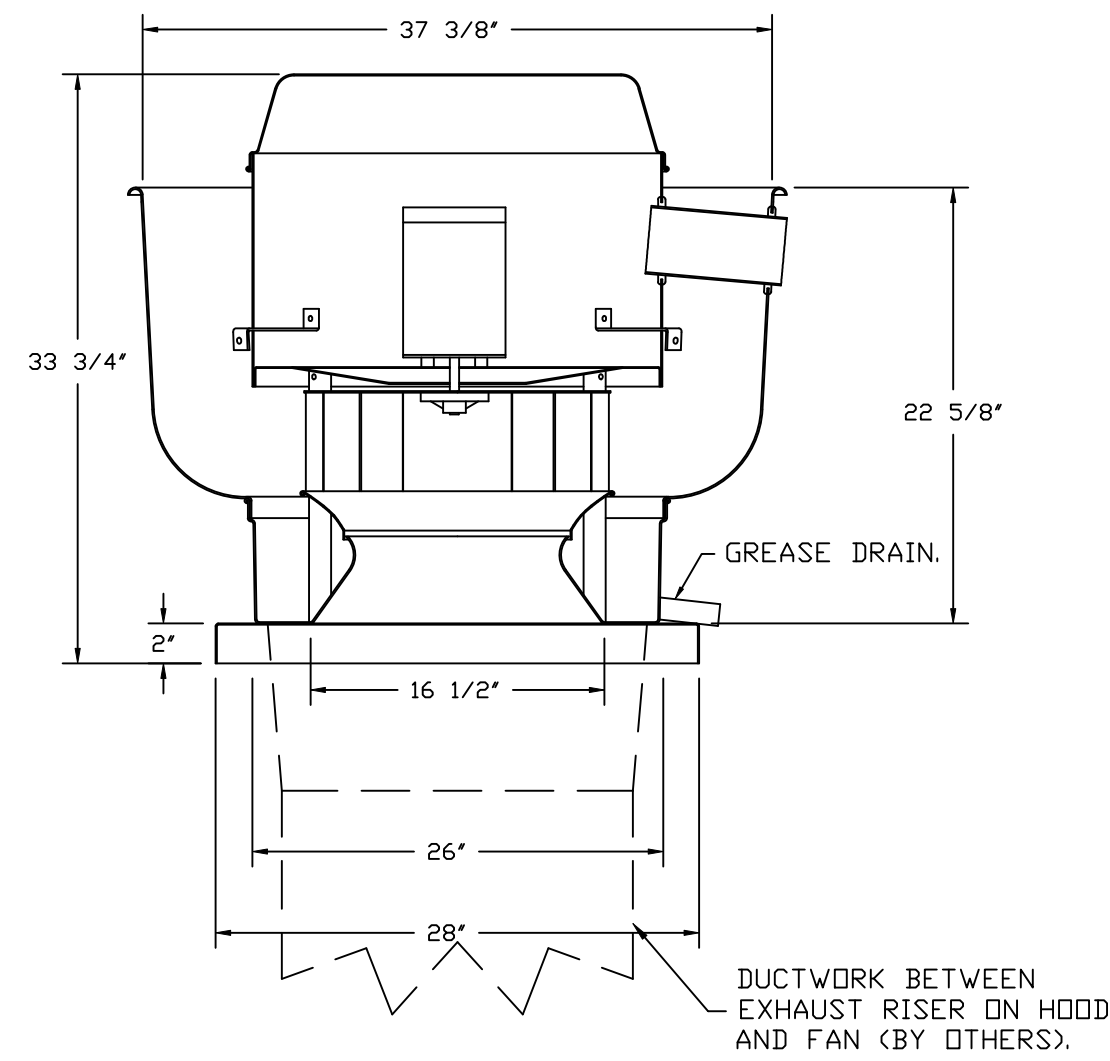

TOP VIEW

FEATURES:

- DIRECT DRIVE CONSTRUCTION (NO BELTS/PULLEYS).
- ROOF MOUNTED FANS.
- RESTAURANT MODEL.
- UL705 AND UL762 AND ULC-S645
- VARIABLE SPEED CONTROL.
- INTERNAL WIRING.
- THERMAL OVERLOAD PROTECTION (SINGLE PHASE).
- HIGH HEAT OPERATION 300°F (149°C).
- GREASE CLASSIFICATION TESTING.
- NEMA 3R SAFETY DISCONNECT SWITCH.

NORMAL TEMPERATURE TEST

EXHAUST FAN MUST OPERATE CONTINUOUSLY WHILE EXHAUSTING AIR AT 300°F (149°C) UNTIL ALL FAN PARTS HAVE REACHED THERMAL EQUILIBRIUM, AND WITHOUT ANY DETERIORATING EFFECTS TO THE FAN WHICH WOULD CAUSE UNSAFE OPERATION.

ABNORMAL FLARE-UP TEST

EXHAUST FAN MUST OPERATE CONTINUOUSLY WHILE EXHAUSTING BURNING GREASE VAPORS AT 600°F (316°C) FOR A PERIOD OF 15 MINUTES WITHOUT THE FAN BECOMING DAMAGED TO ANY EXTENT THAT COULD CAUSE AN UNSAFE CONDITION.

OPTIONS

- GREASE BOX.
- FAN BASE CERAMIC SEAL - DU/DR180HFA
- INSTALLED AT PLANT - FOR GREASE DUCTS.
- 2 YEAR PARTS WARRANTY.

REVISIONS

DESCRIPTION	DATE:

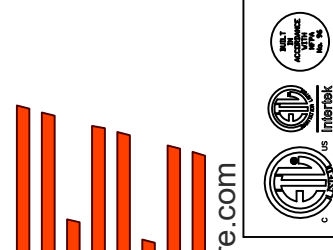

**CAPTIVE**

**Highwoods Group**

www.captiveaire.com  
www.highwoodsgroup.com

4641 Paragon Park Rd., Raleigh, NC, 27616 PHONE: (919) 875-0420 FAX: 9198750577 EMAIL: reg40@captiveaire.com

CHIPOTLE HANFORD ARMON & FOX #5796 - R2  
223 West Hanford Armona Road,  
Lemoore, CA, 93245

DATE: 11/5/2025

DWG.#:  
7627288

DRAWN BY: JMB-40

SCALE:  
3/4" = 1'-0"

MASTER DRAWING

SHEET NO.

FAN #2\_DR12HFA - EXHAUST FAN (EF-2)

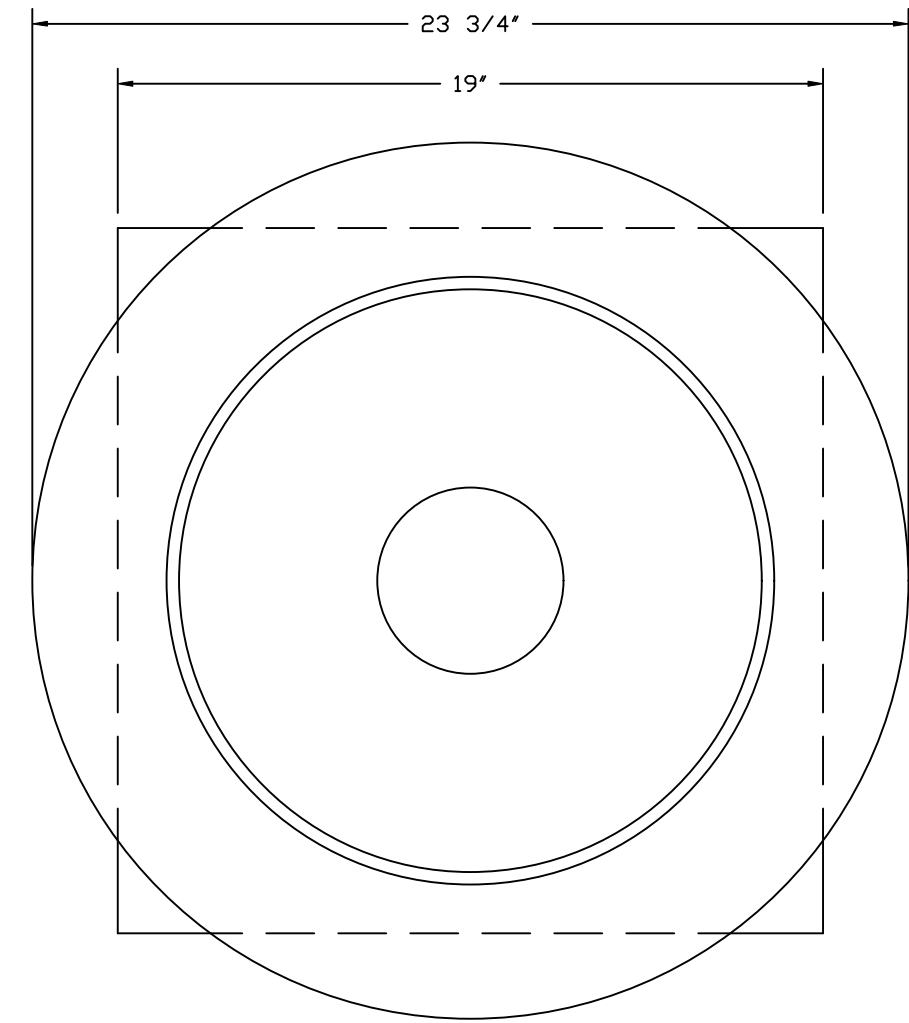
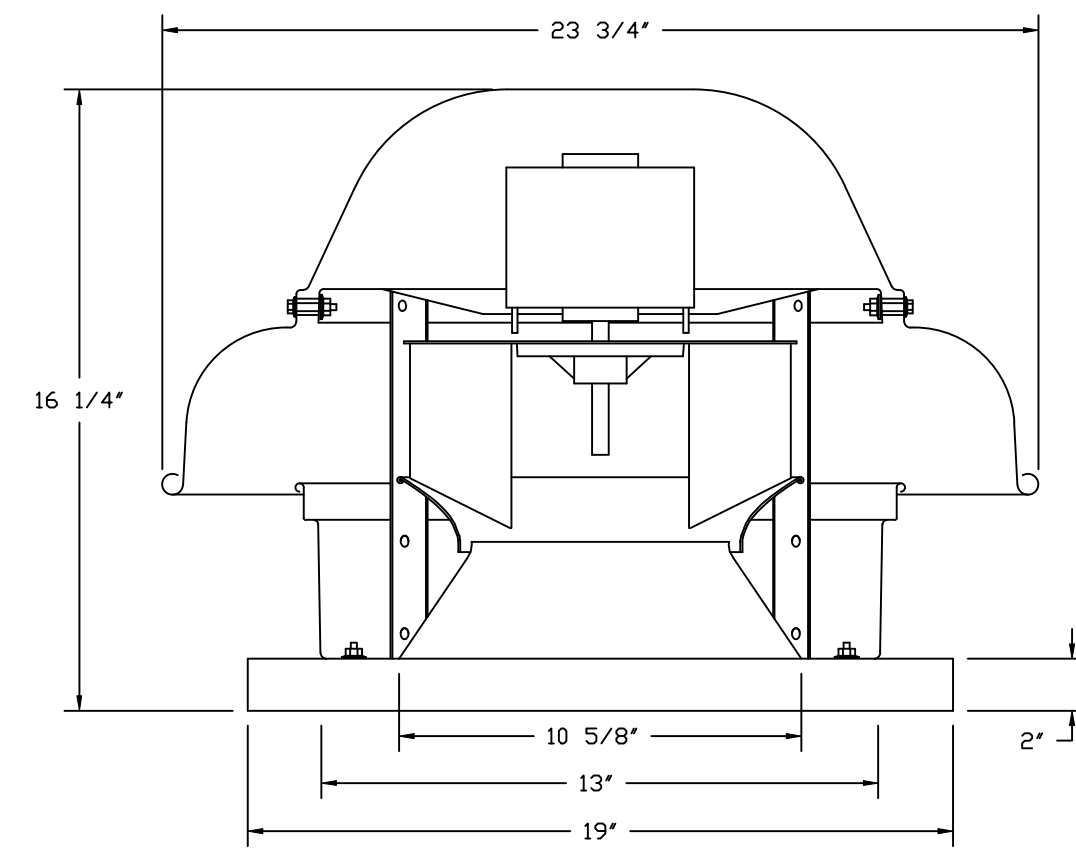

TOP VIEW

**FEATURES:**

- DIRECT DRIVE CONSTRUCTION (NO BELTS/PULLEYS).
- ROOF MOUNTED FANS.
- UL705.
- SAFETY DISCONNECT.
- STANDARD BIRD SCREEN.
- SPEED CONTROL.
- THERMAL OVERLOAD PROTECTION (SINGLE PHASE).

**OPTIONS**

- ECM WIRING PACKAGE - EXHAUST - MANUAL OR 0-10VDC REFERENCE SPEED CONTROL - MSC - (TELCO), CCW ROTATION.
- 1 12-30DB DAMPER.
- 2 YEAR PARTS WARRANTY.

**BACKDRAFT DAMPER INSTALLATION**

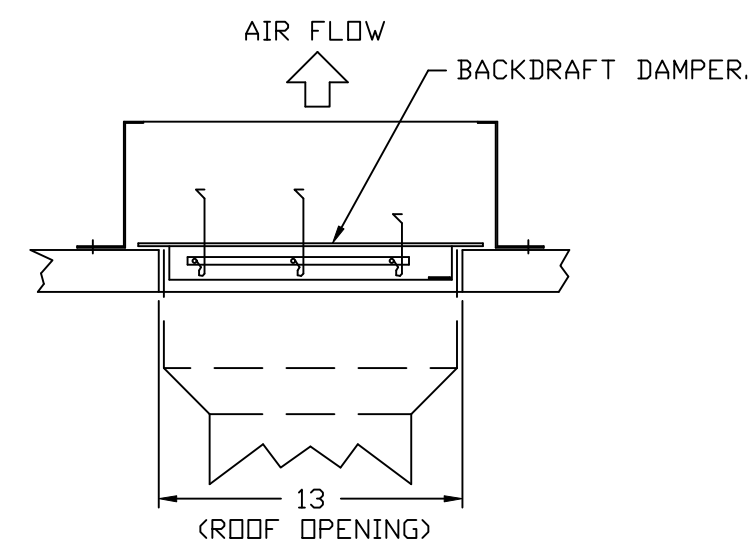

**REVISIONS**

REVISION	DESCRIPTION	DATE:
△		
△		
△		
△		

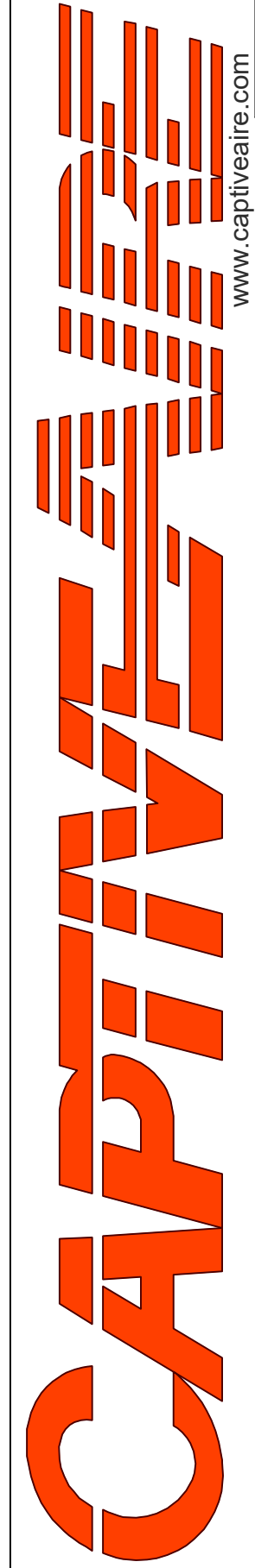
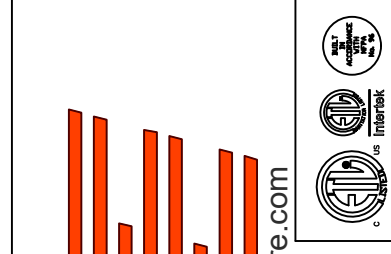

**Highwoods Group**

www.captiveaire.com  
4641 Paragon Park Rd., Raleigh, NC, 27616 PHONE: (919) 875 - 0420 FAX: 9198750577 EMAIL: reg40@captiveaire.com

CHIPOTLE HANFORD ARMON & FOX #5796 - R2  
223 West Hanford Armona Road,  
Lemoore, CA, 93245

**DATE:** 11/5/2025

**DWG.#:**  
7627288

**DRAWN BY:** JMB-40

**SCALE:**  
3/4" = 1'-0"

**MASTER DRAWING**

**SHEET NO.**  
7

- FAN #3 AI-E-362-1SD - HEATER (MUA - D)  
 1. ELECTRIC HEATED MAKE UP AIR UNIT WITH 15" MIXED FLOW DIRECT DRIVE FAN AND A 3 STAGES TOTAL, 1 MODULATING, 36KW  
 240 - 3 COIL.  
 2. EVAP COOLER (CELDEK) W/INTAKE HOOD W/EZ FILTERS.  
 3. DOWN DISCHARGE - AIR FLOW RIGHT -> LEFT.  
 4. DOWN DISCHARGE CONSTRUCTION FOR SIZE 1 DIRECT DRIVE AHUS.  
 5. SIZE 1 ELECTRIC HEATER WITH MUA CONTROLS SHEET METAL.  
 6. MOTORIZED BACK DRAFT DAMPER 16" X 18" FOR SIZE 1 STANDARD & MODULAR HEATER UNITS W/EXTENDED SHAFT, STANDARD GALVANIZED CONSTRUCTION, 3/4" REAR FLANGE, LOW LEAKAGE, TFBZDS ACTUATOR INCLUDED.  
 7. CFM MONITORING FOR MUA UNITS. USES RIVET NUTS, 1/4" AIRFLOW TUBING AND PUSH TO CONNECT FITTINGS.  
 8. LAYER CONTROL FOR IBT EVAP.  
 9. SINGLE POINT CONNECTION FOR THREE PHASE ELECTRIC HEATERS - NOT USED WITH MULTIPLE HEAT MODULES.  
 10. FREEZE PROTECTION DRAIN CONTROL KIT FOR EVAPORATIVE COOLERS. INCLUDES 3-WAY WATER SOLENOID VALVE 8316G064 (SHIPPED LOOSE), PRESSURE SWITCH INSTALLED UPSTREAM OF 2WAY SOLENOID IN UNIT, BRASS TEE, 2 NPT HALF INCH NIPPLES, AND TWO STAGE THERMOSTAT T678A1361. FIELD WIRING REQUIRED BY OTHERS FOR 3-WAY VALVE. FOR BOTH CELDEK AND STANDARD V-BANK TYPE CONFIGURATIONS.  
 11. FREEZESTAT.  
 12. UNIT MOUNTED VFD FOR USE WITH ECPM03.  
 13. 2 YEAR PARTS WARRANTY.

NOTE: SUPPLY DUCT MUST BE INSTALLED TO MEET SMACNA STANDARDS. A MINIMUM STRAIGHT DUCT LENGTH MUST BE MAINTAINED DOWNSTREAM OF UNIT DISCHARGE AS OUTLINED IN AMCA PUBLICATION 201. WHEN USING RECTANGULAR DUCTWORK, ELBOWS MUST BE RADIUS THROAT, RADIUS BACK WITH TURNING VANES. FLEXIBLE DUCTWORK AND SQUARE THROAT/SQUARE BACK ELBOWS SHOULD NOT BE USED. ANY TRANSITION AND/OR TURNS IN THE DUCTWORK WILL CAUSE SYSTEM EFFECT. SYSTEM EFFECT WILL DRASTICALLY INCREASE STATIC PRESSURE AND REDUCE AIRFLOW. DO NOT RELY ON UNIT TO SUPPORT DUCT IN ANY WAY. FAILURE TO PROPERLY SIZE DUCTWORK MAY CAUSE SYSTEM EFFECTS AND REDUCE PERFORMANCE OF THE EQUIPMENT. SUGGESTED SUPPLY STRAIGHT DUCT SIZE IS 14" X 14".

SUPPLY SIDE HEATER INFORMATION:

WINTER TEMPERATURE = 31°F. TEMP. RISE = 45°F.  
 KWs CALCULATED OFF ACTUAL AIR DENSITY.  
 KWs AT ALTITUDE OF 0.0 FT. = 18.  
 KWs AT ALTITUDE OF 213 FT. = 18.

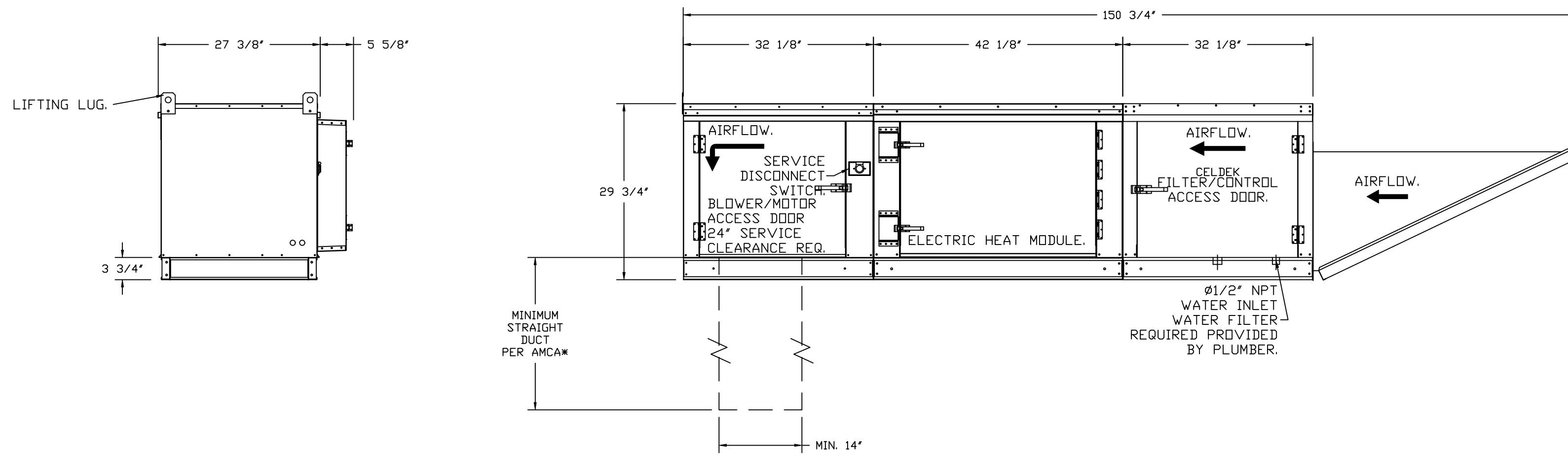
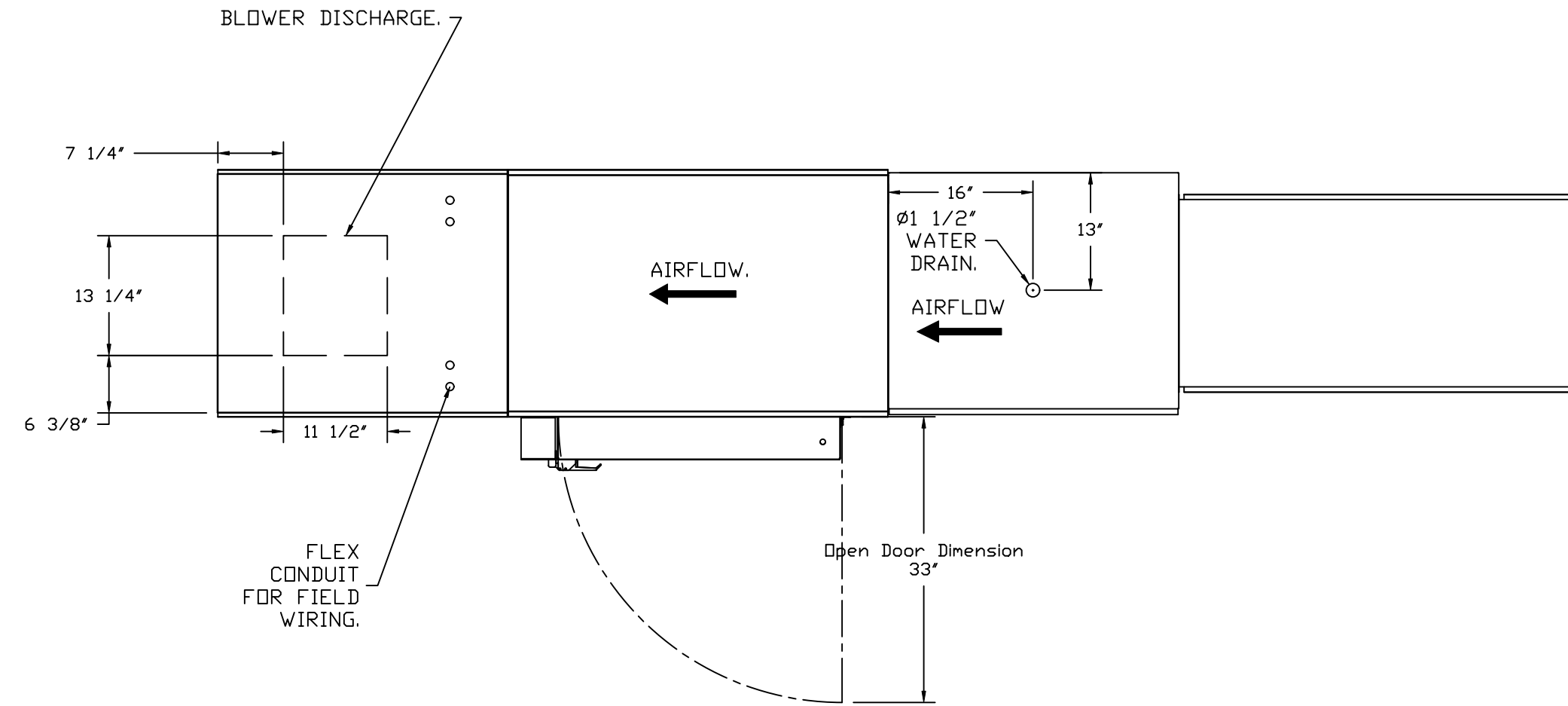

**REVISIONS**

DESCRIPTION	DATE:

**CAPTIVE AIR**

Highwoods Group  
 4641 Paragon Park Rd., Raleigh, NC, 27616 PHONE: (919) 875 - 0420 FAX: 9198750577 EMAIL: reg4@captivair.com

CHIPOTLE HANFORD ARMON & FOX #5796 - R2  
 223 West Hanford Armona Road,  
 Lemoore, CA, 93245

DATE: 11/5/2025  
 DWG.#: 7627288  
 DRAWN BY: JMB-40  
 SCALE: 3/4" = 1'-0"  
 MASTER DRAWING

SHEET NO.  
 8

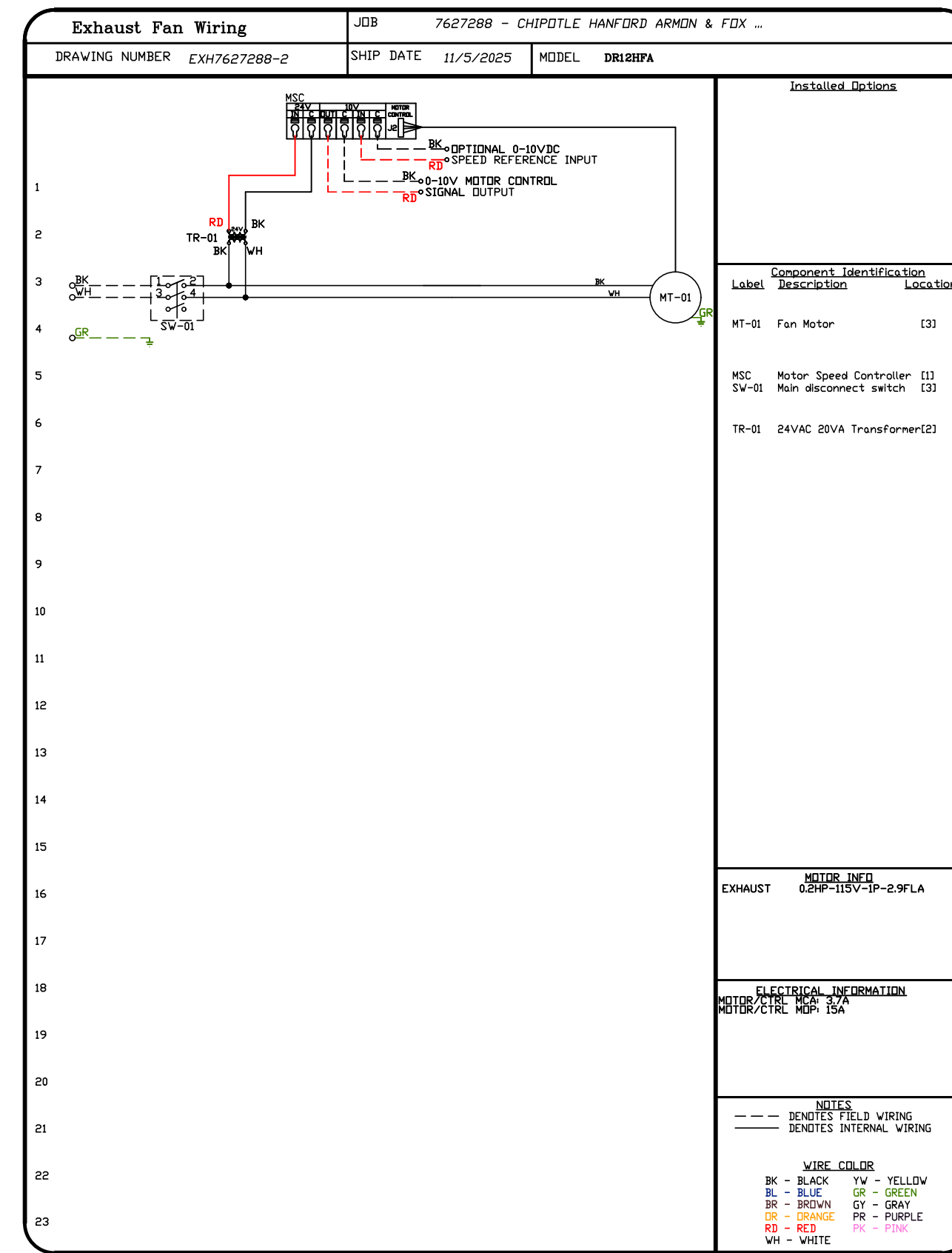
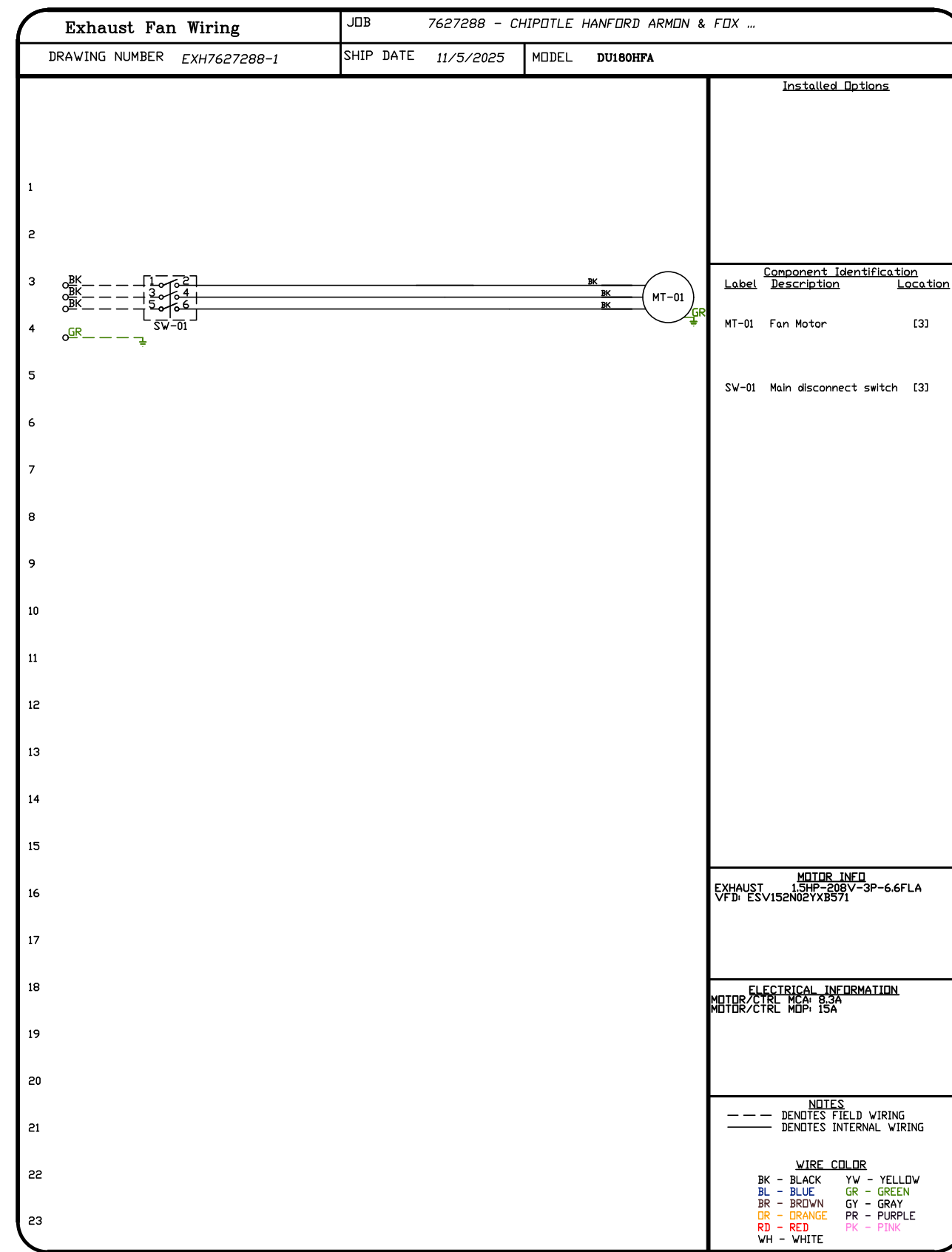

REVISIONS	
DESCRIPTION	DATE

**Highwoods Group**  
www.captive.com  
www.highwoods.com

4641 Paragon Park Rd., Raleigh, NC, 27616 PHONE: (919) 875 - 0420 FAX: 9198750577 EMAIL: reg40@captive.com

---

CHIPOTLE HANFORD ARMON & FOX #5796 - R2  
223 West Hanford Armona Road,  
Lemoore, CA, 93245

**DATE:** 11/5/2025  
**DWG.#:** 7627288  
**DRAWN BY:** JMB-40  
**SCALE:** 3/4" = 1'-0"  
**MASTER DRAWING**

**SHEET NO.**  
9

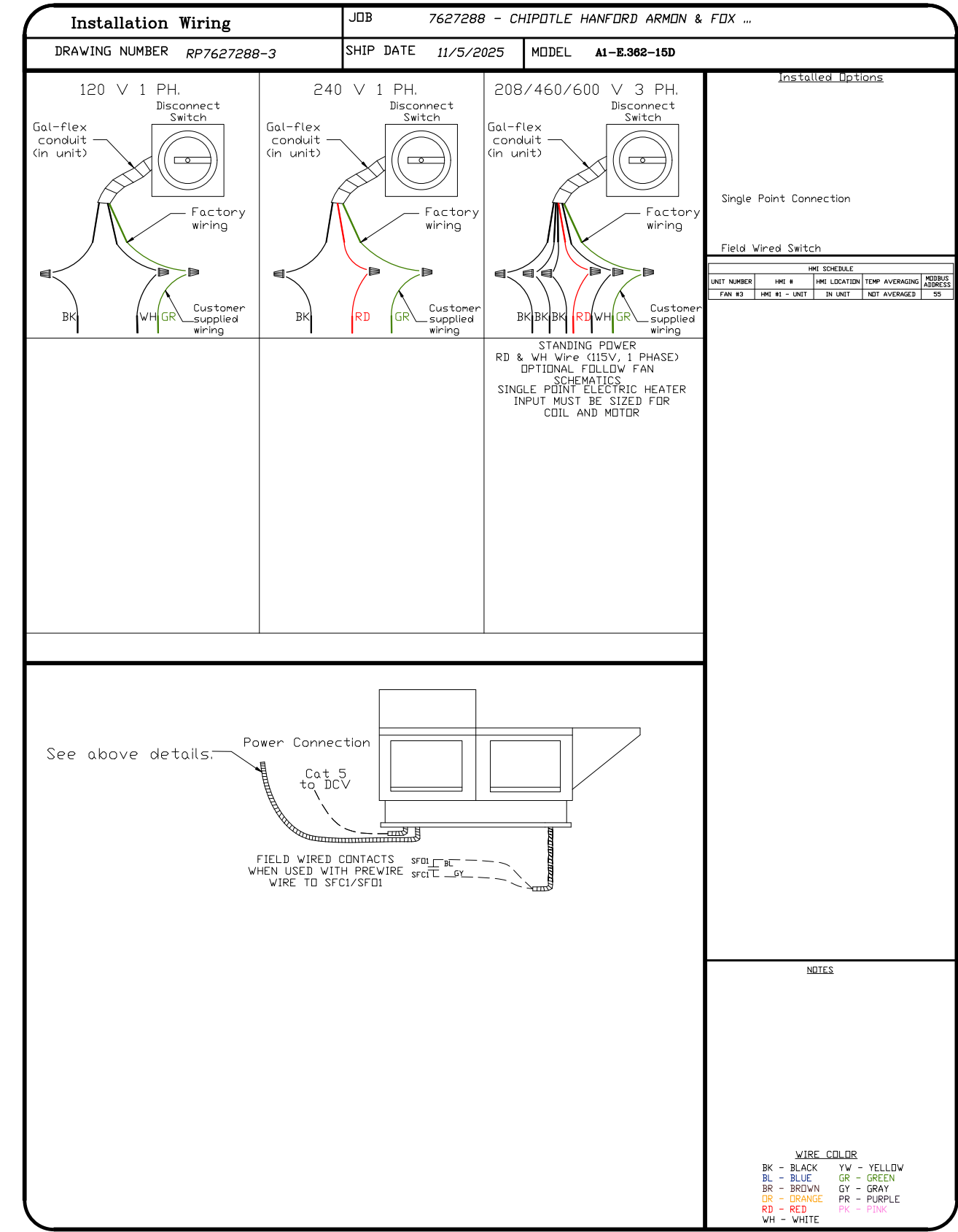
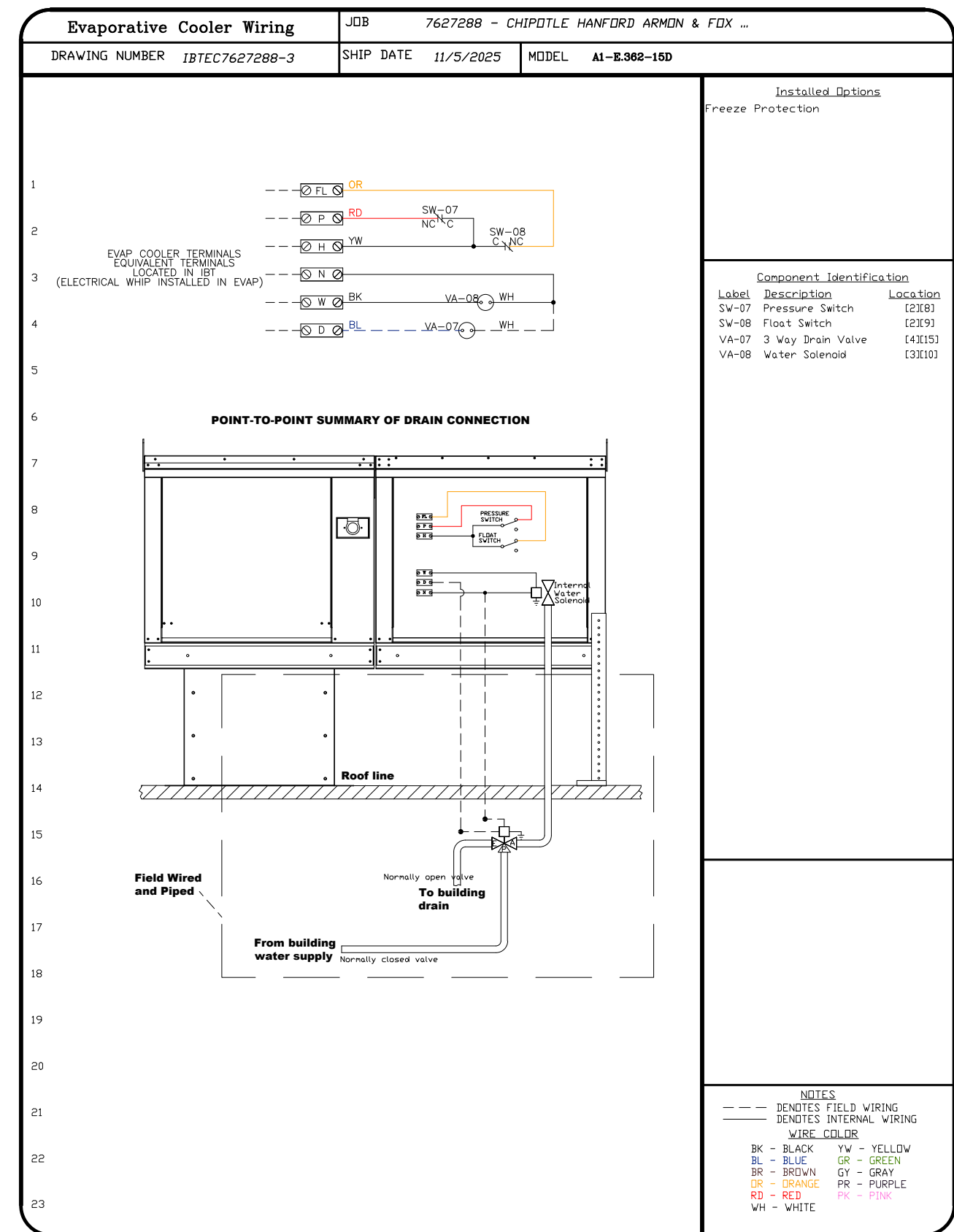
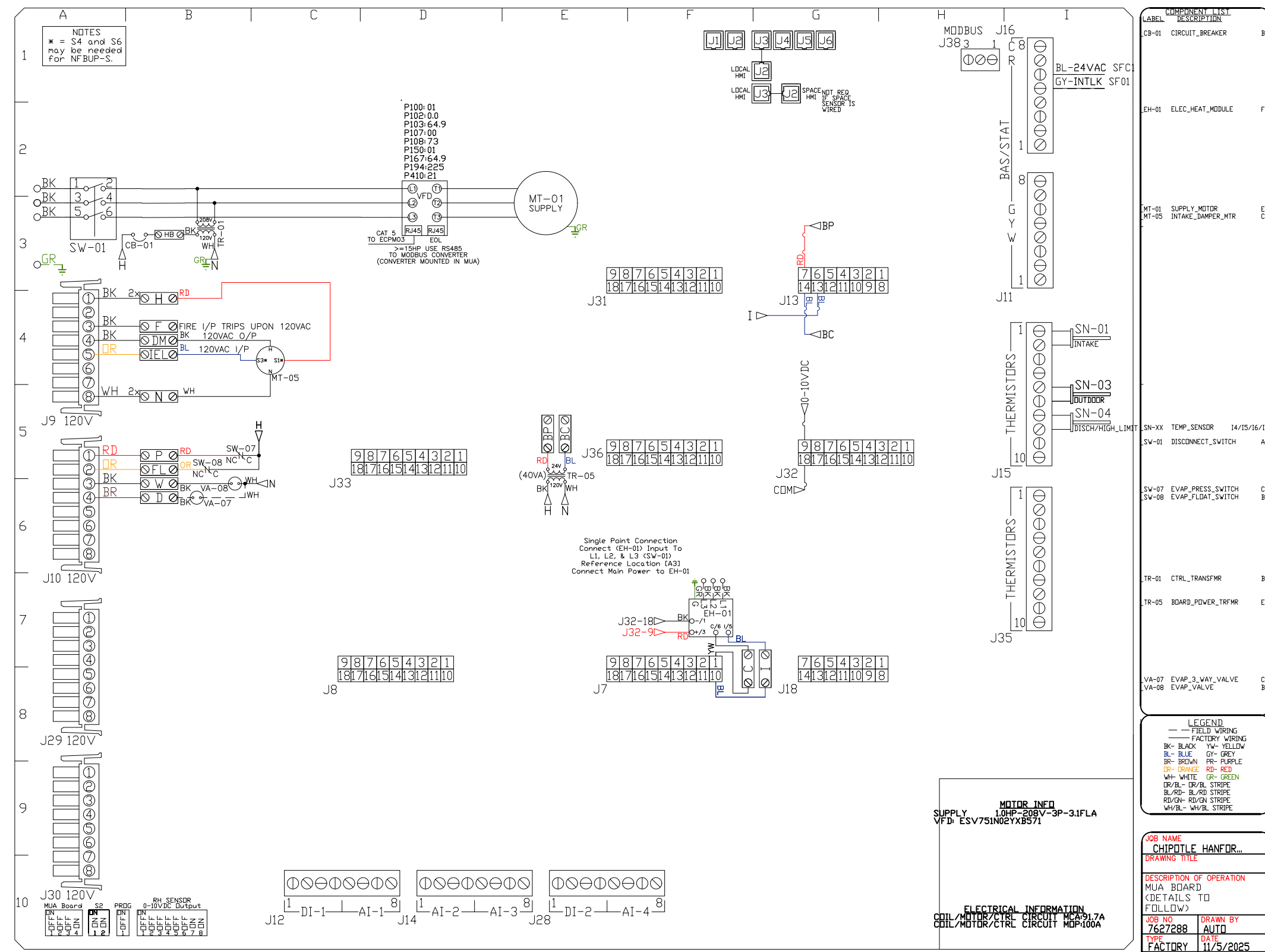

REVISIONS	
DESCRIPTION	DATE:

**CAPTIVE**

Highwoods Group  
www.captiveaire.com  
www.highwoodsgroup.com

4641 Paragon Park Rd., Raleigh, NC 27616 PHONE: (919) 275 - 0420 FAX: 9198750577 EMAIL: reg40@captiveaire.com

CHIPOTLE HANFORD ARMON & FOX #5796 - R2  
223 West Hanford Armona Road,  
Lemoore, CA, 93245

DATE: 11/5/2025  
DWG.#: 7627288  
DRAWN BY: JMB-40  
SCALE: 3/4" = 1'-0"  
MASTER DRAWING

**SHEET NO.**  
10

**ELECTRICAL PACKAGE - JOB#7627288**

NO	TAG	PACKAGE #	LOCATION	SWITCHES		OPTION	FANS CONTROLLED					
				LOCATION	QUANTITY		FAN TAG	TYPE	#	HP	VOLT	FLA
1		DCV-1111_MA4	UTILITY CABINET RIGHT	UTILITY CABINET RIGHT HOOD # 1	1 LIGHT	SMART CONTROLS DCV	EF - 1	EXHAUST	3	1.500	208	6.6
					1 FAN		MUA - 1	SUPPLY	3	1.000	208	3.1

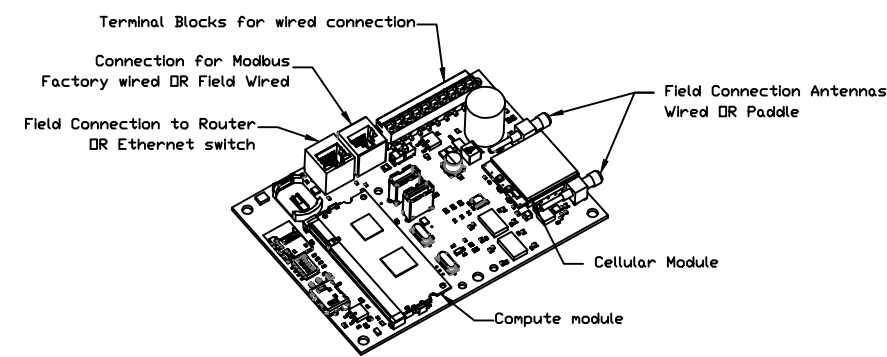

**CASlink Monitor and Control**

- Hood control panel to support communications to cloud-based Building Management System.
- Hood Control Panel to allow cloud-based Building Management System to monitor real time parameters outlined as **MONITOR** in the points list.
- Hood Control Panel to allow cloud-based Building Management System to control parameters outlined as **CONTROL** in the points list.
- Hood Control Panel to allow cloud-based Building Management System to implement **SYSTEM ECONOMIZER** control strategies for fully integrated Building Management.

**MONITORING AND CONTROL POINTS LIST**

DCV Packages	Function	SC Packages	Function
Room Temperature	MONITOR	Room Temperature(s)	MONITOR
Duct Temperature(s)	MONITOR	Duct Temperature(s)	MONITOR
MUA Discharge Temperature	MONITOR	MUA Discharge Temperature	MONITOR
Kitchen RTU Discharge Temperature	MONITOR	Kitchen RTU Discharge Temperature	MONITOR
Fan Speed	MONITOR	Controller Faults	MONITOR
Fan Amps	MONITOR	Fan Status	MONITOR
Fan Power	MONITOR	PCU Faults	MONITOR
VFD Faults	MONITOR	PCU Filter Clog Percentages	MONITOR
Controller Faults	MONITOR	Fire Condition	MONITOR & CONTROL
Fan Status	MONITOR	CORE Fire System	MONITOR
PCU Faults	MONITOR	Building Pressures	MONITOR & CONTROL
PCU Filter Clog Percentages	MONITOR	Pans Button(s)	MONITOR & CONTROL
Fire Condition	MONITOR	Lights Button	MONITOR & CONTROL
CORE Fire System	MONITOR	Wash Button	MONITOR & CONTROL
Building Pressures	MONITOR		
Prep Time Button	MONITOR & CONTROL		
Pans Button	MONITOR & CONTROL		
Lights Button	MONITOR & CONTROL		
Wash Button	MONITOR & CONTROL		

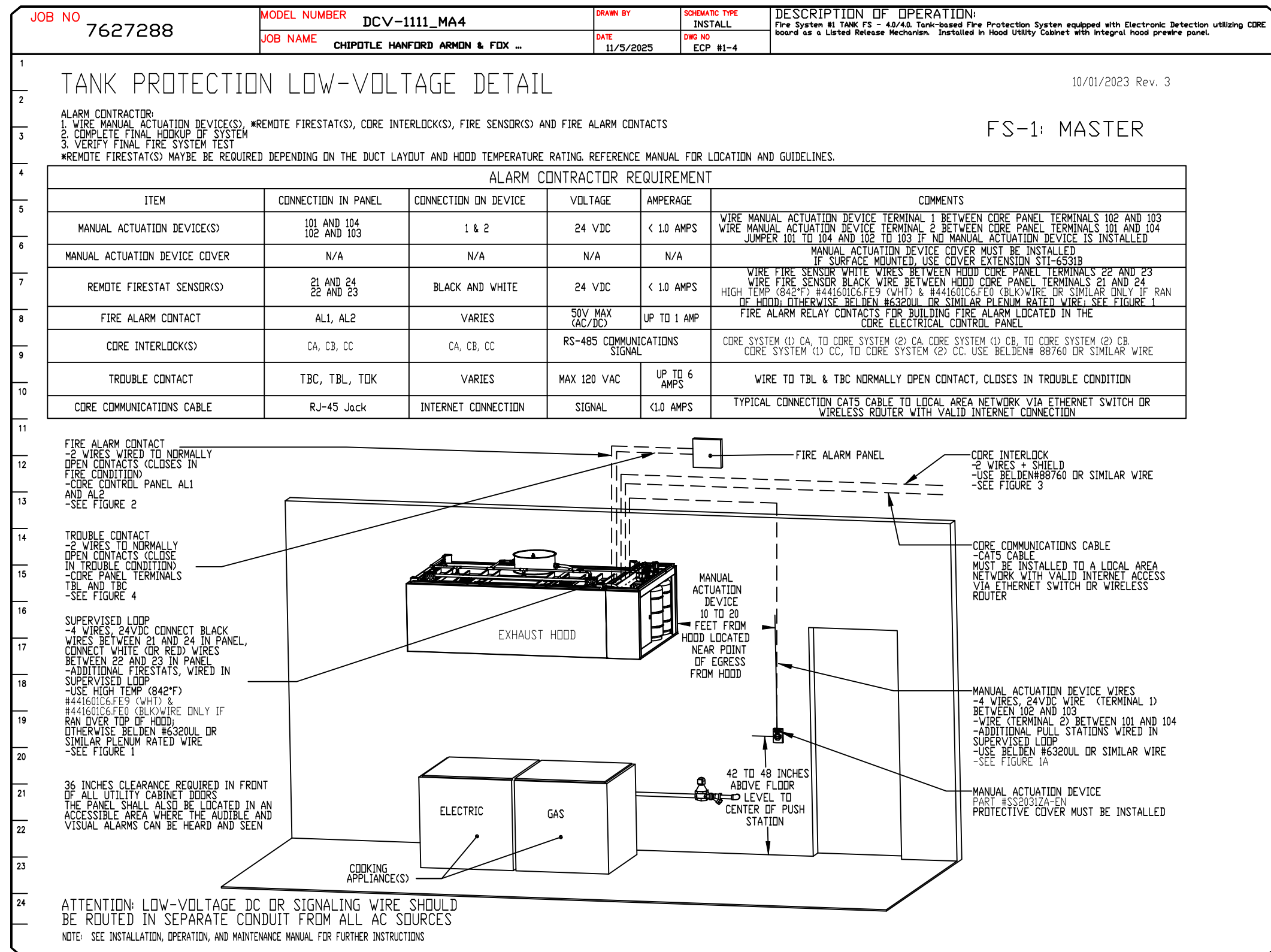
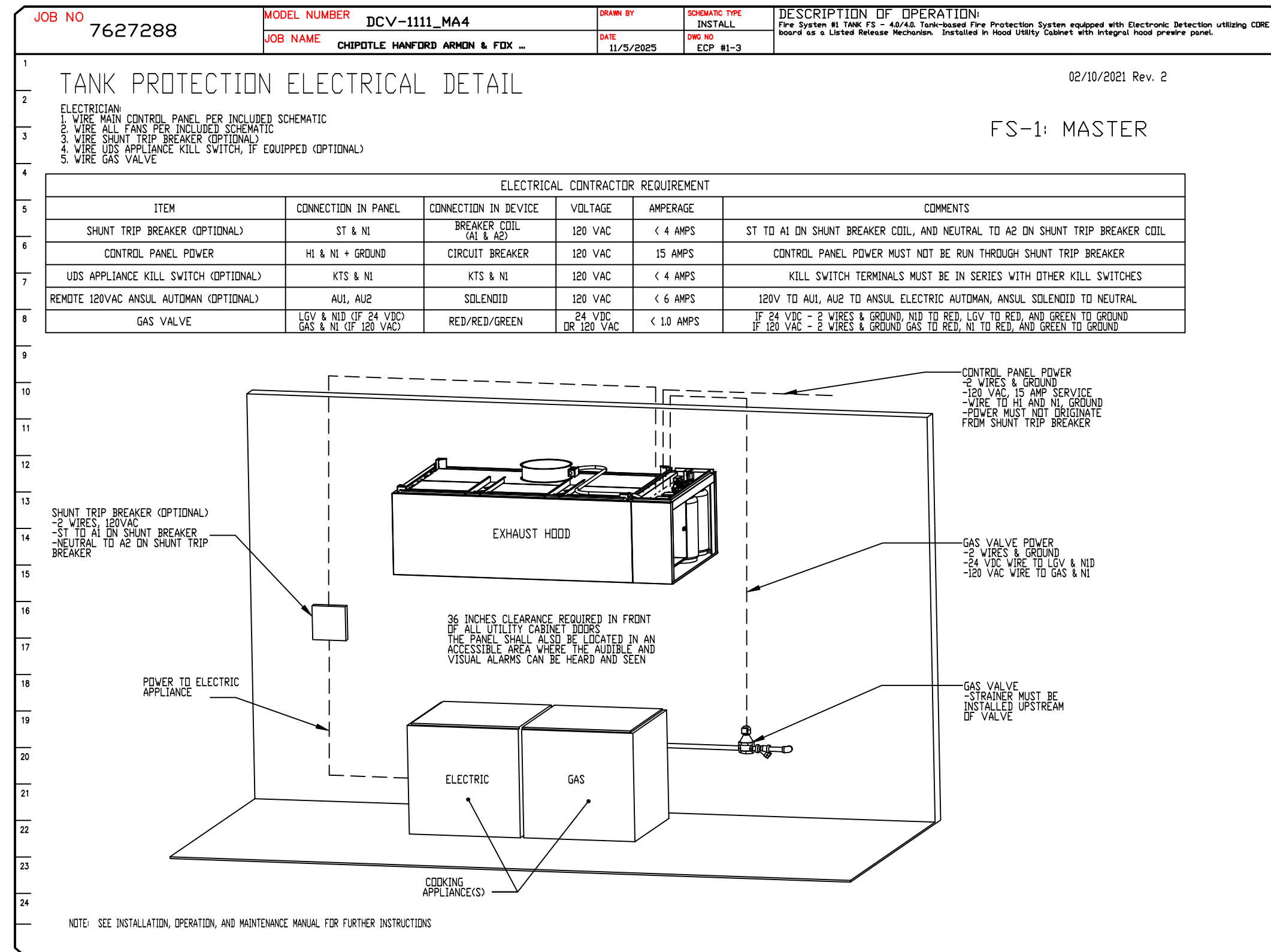
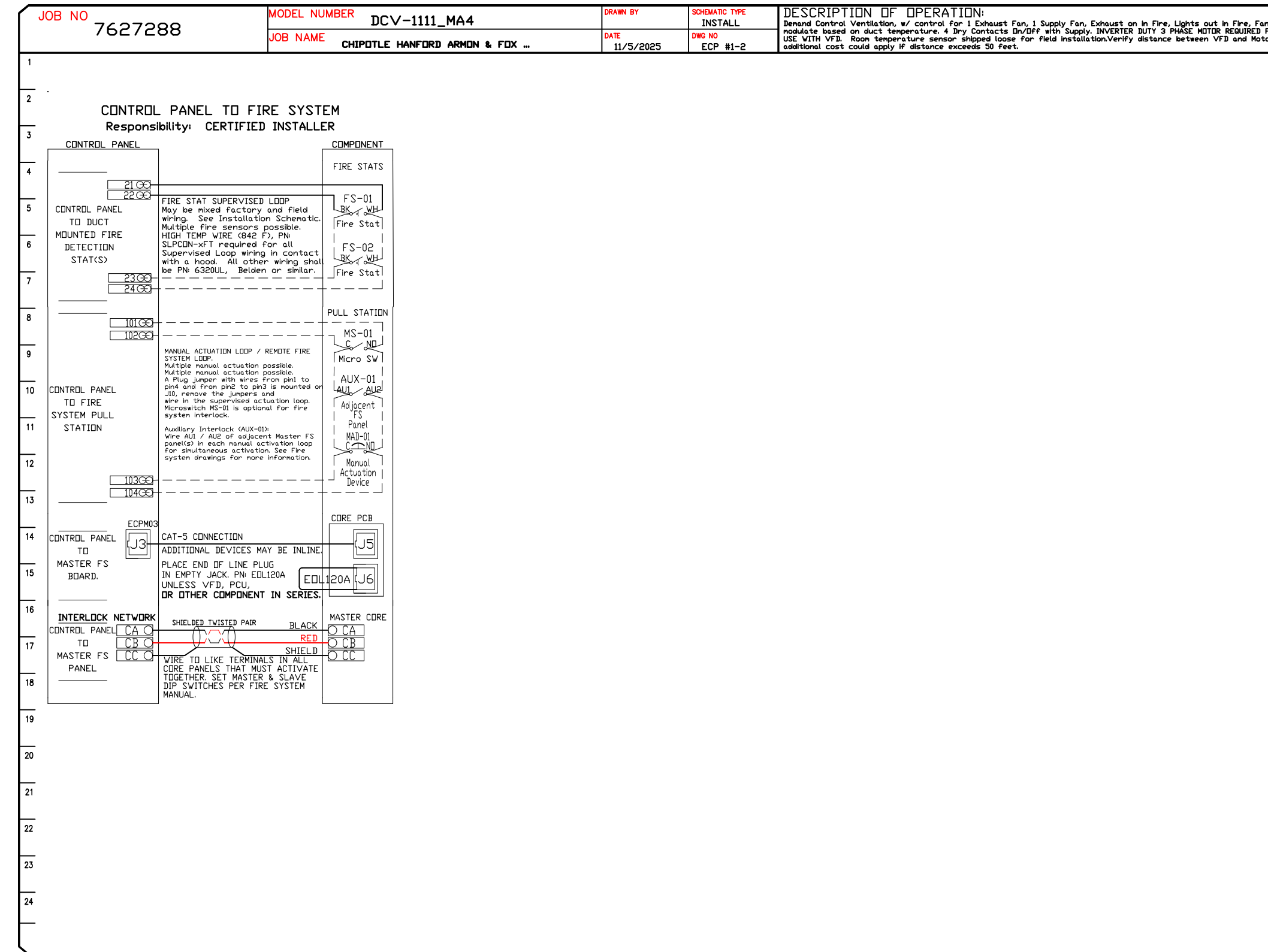
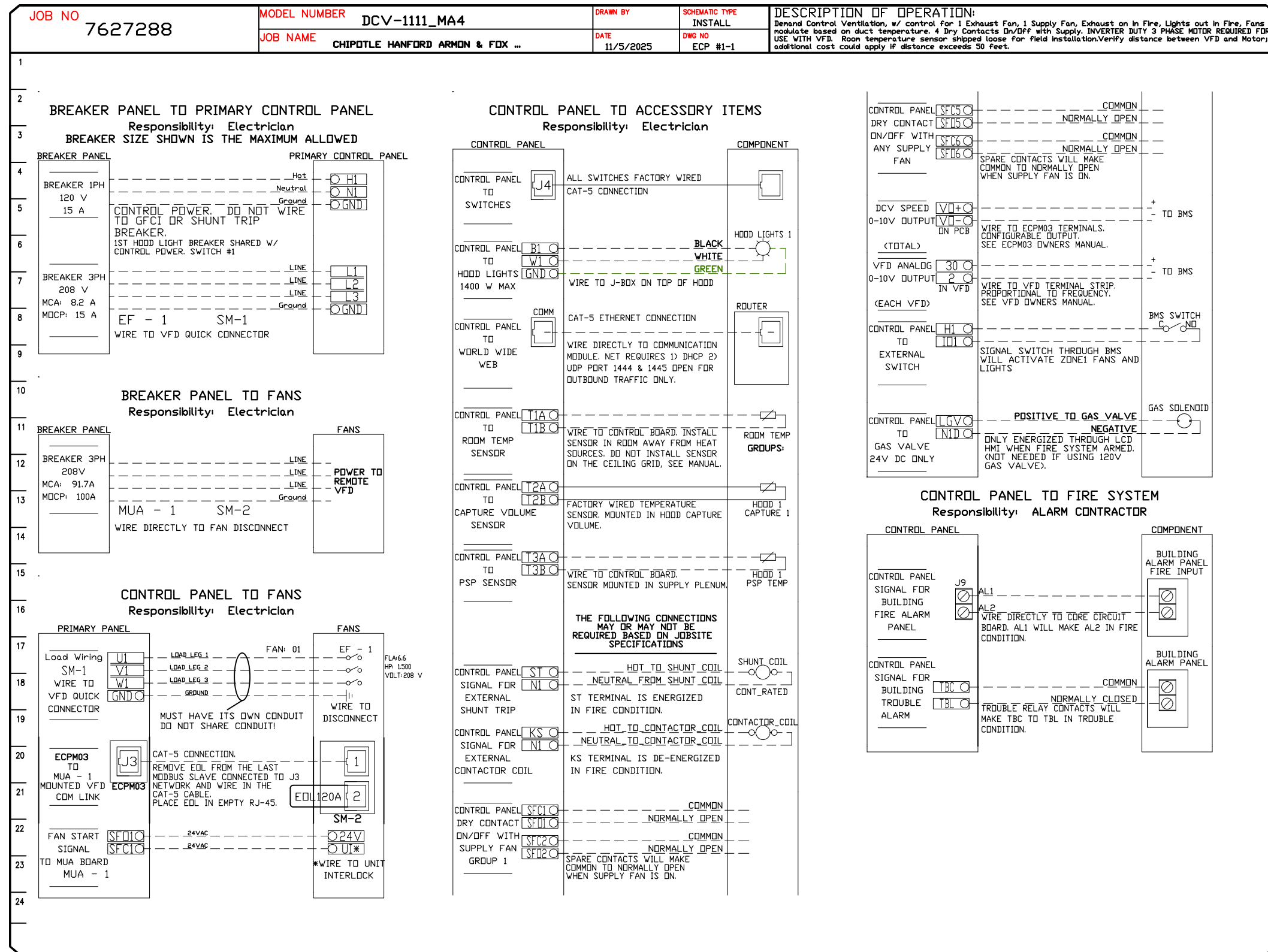

**REVISIONS**

NO.	DESCRIPTION	DATE

**www.captive.com**

**Highwoods Group**

4641 Paragon Park Rd., Raleigh, NC, 27616 PHONE: (919) 975 - 0420 FAX: 9198750577 EMAIL: reg4@captivaire.com

**CHIPOTLE HANFORD ARMON & FOX #5796 - R2**

223 West Hanford Armona Road,  
Lemoore, CA, 93245

**DATE:** 11/5/2025

**DWG.#:** 7627288

**DRAWN BY:** JMB-40

**SCALE:** 3/4" = 1'-0"

**MASTER DRAWING**

**SHEET NO.** 11



**DEMAND CONTROL VENTILATION HOOD CONTROL PANEL SPECIFICATIONS:**

- CONTROLS SHALL BE LISTED BY ETL (UL 508A) AND SHALL COMPLY WITH DEMAND VENTILATION SYSTEM TURNDOWN REQUIREMENTS OUTLINED IN IECC 403.7.5 (2021).
- THE CONTROL ENCLOSURE SHALL BE NEMA 1 RATED AND LISTED FOR INSTALLATION INSIDE OF THE EXHAUST HOOD UTILITY CABINET. THE CONTROL ENCLOSURE MAY BE CONSTRUCTED OF STAINLESS STEEL OR PAINTED STEEL.
- TEMPERATURE PROBE(S) LOCATED IN THE EXHAUST DUCT RISER(S) SHALL BE CONSTRUCTED OF STAINLESS STEEL.
- A DIGITAL CONTROLLER SHALL BE PROVIDED TO ACTIVATE THE HOOD EXHAUST FANS DYNAMICALLY BASED ON A FIXED DIFFERENTIAL BETWEEN THE AMBIENT AND DUCT TEMPERATURES SENSORS. THIS FUNCTION SHALL MEET THE REQUIREMENTS OF IMC 507.1.1.
- A DIGITAL CONTROLLER SHALL PROVIDE ADJUSTABLE HYSTERESIS SETTINGS TO PREVENT CYCLING OF THE FANS AFTER THE COOKING APPLIANCES HAVE BEEN TURNED OFF AND/OR THE HEAT IN THE EXHAUST SYSTEM IS REDUCED.
- A DIGITAL CONTROLLER SHALL PROVIDE AN ADJUSTABLE MINIMUM FAN RUN-TIME SETTING TO PREVENT FAN CYCLING.
- VARIABLE FREQUENCY DRIVES (VFDs) SHALL BE PROVIDED FOR FANS AS REQUIRED. THE DIGITAL CONTROLLER SHALL MODULATE THE VFDs BETWEEN A MINIMUM SETPOINT AND A MAXIMUM SETPOINT ON DEMAND. THE DUCT TEMPERATURE SENSOR INPUT(S) TO THE DIGITAL CONTROLLER SHALL BE USED TO CALCULATE THE SPEED REFERENCE SIGNAL.
- THE VFD SPEED RANGE OF OPERATION SHALL BE FROM 0% TO 100% FOR THE SYSTEM, WITH THE ACTUAL MINIMUM SPEED SET AS REQUIRED TO MEET MINIMUM VENTILATION REQUIREMENTS.
- AN INTERNAL ALGORITHM TO THE DIGITAL CONTROLLER SHALL MODULATE SUPPLY FAN VFD SPEED PROPORTIONAL TO ALL EXHAUST FANS THAT ARE LOCATED IN THE SAME FAN GROUP AS THE SUPPLY FAN.
- THE SYSTEM SHALL OPERATE IN PREP MODE DURING LIGHT COOKING LOAD OR COOL DOWN MODE WHEN SUFFICIENT HEAT REMAINS UNDERNEATH THE HOOD SYSTEM AFTER COOKING OPERATIONS HAVE COMPLETED. OPERATION DURING EITHER OF THESE PERIODS WILL DISABLE THE SUPPLY FANS AND PROVIDE AN EXHAUST FAN SPEED THAT IS EQUAL TO THE MINIMUM VENTILATION REQUIREMENT.
- A DIGITAL CONTROLLER SHALL DISABLE THE SUPPLY FAN(S), ACTIVATE THE EXHAUST FAN(S), ACTIVATE THE APPLIANCE SHUNT TRIP, AND DISABLE AN ELECTRIC GAS VALVE AUTOMATICALLY WHEN FIRE CONDITION IS DETECTED ON A COVERED HOOD.
- A DIGITAL CONTROLLER SHALL ALLOW FOR EXTERNAL BMS FAN CONTROL VIA DRY CONTACT (EXTERNAL CONTROL SHALL NOT OVERRIDE FAN OPERATION LOGIC AS REQUIRED BY CODE).
- AN LCD INTERFACE SHALL BE PROVIDED WITH THE FOLLOWING FEATURES:
  - A. ON/OFF PUSH BUTTON FAN & LIGHT SWITCH ACTIVATION.
  - B. INTEGRATED GAS VALVE RESET FOR ELECTRONIC GAS VALVES (NO RESET RELAY REQUIRED).
  - C. VFD FAULT DISPLAY WITH AUDIBLE & VISUAL ALARM NOTIFICATION.
  - D. DUCT TEMPERATURE SENSOR FAILURE DETECTION WITH AUDIBLE & VISUAL ALARM NOTIFICATION.
  - E. MIS-WIRED DUCT TEMPERATURE SENSOR DETECTION WITH AUDIBLE & VISUAL ALARM NOTIFICATION.
  - F. A SINGLE LOW VOLTAGE CAT-5 RJ45 WIRING CONNECTION.
  - G. AN ENERGY SAVINGS INDICATOR THAT UTILIZES MEASURED KWH FROM THE VFDs.

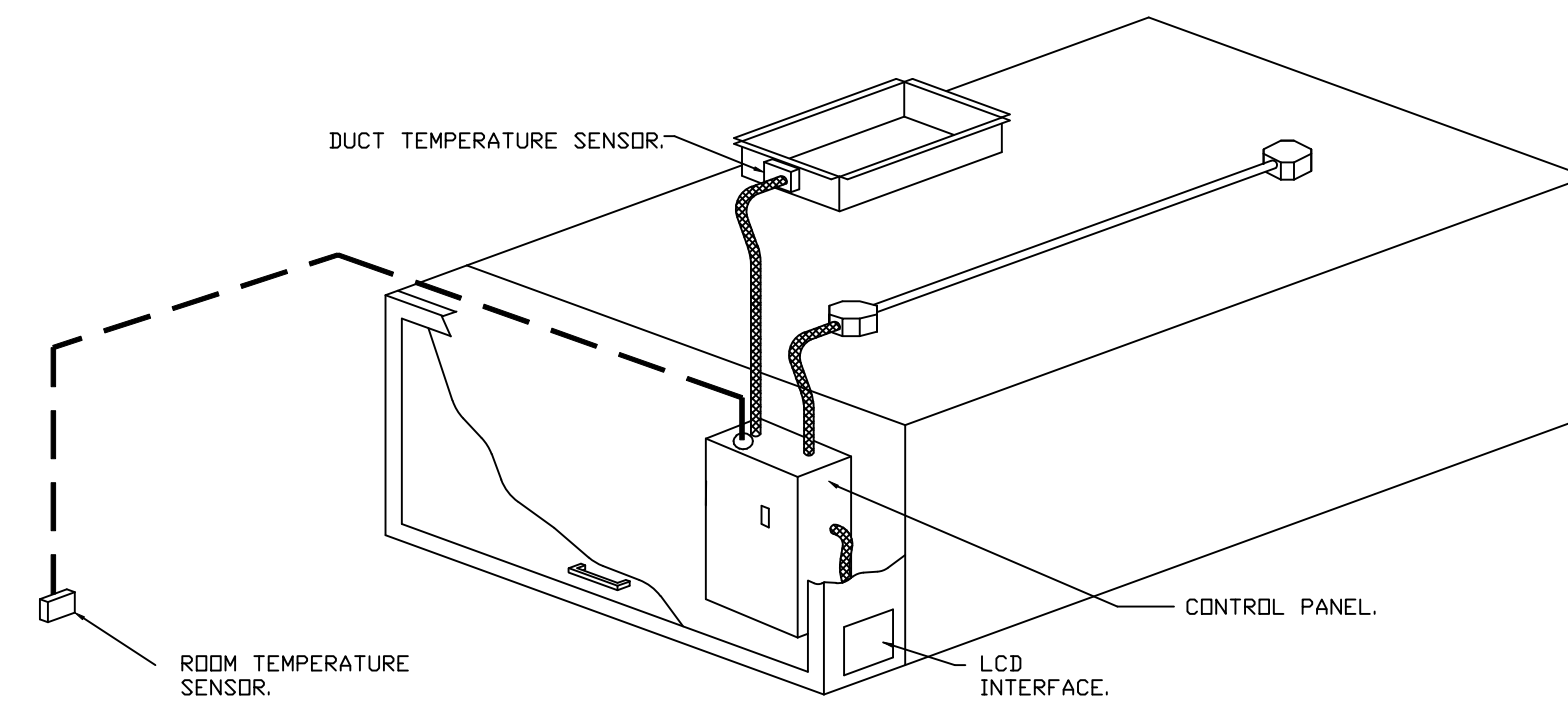

**TYPICAL HOOD CONTROL PANEL INSTALLATION**

**SEQUENCE OF OPERATIONS:**

- THE HOOD CONTROL PANEL IS CAPABLE OF OPERATING IN ONE OR MORE OF THE FOLLOWING STATES AT ANY GIVEN TIME:
- **AUTOMATIC:** THE SYSTEM OPERATES BASED ON THE DIFFERENTIAL BETWEEN ROOM TEMPERATURE AND THE TEMPERATURE AT THE HOOD CAVITY OR EXHAUST DUCT COLLAR. FANS ACTIVATE AT A CONFIGURABLE TEMPERATURE DIFFERENTIAL THRESHOLD. DEPENDING ON THE JOB CONFIGURATION EACH FAN ZONE CAN BE CONFIGURED AS STATIC OR DYNAMIC. THESE TERMS REFER TO WHETHER A VARIABLE MOTOR (SUCH AS EC MOTORS OR VFD DRIVEN MOTORS) MODULATE WITH TEMPERATURE. IF THE PANEL IS EQUIPPED WITH VARIABLE SPEED FANS AND THE ZONE IS DEFINED AS "DYNAMIC", THESE WILL MODULATE WITHIN A USER-DEFINED RANGE BASED ON THE TEMPERATURE DIFFERENTIAL. PANELS EQUIPPED WITH VARIABLE SPEED FANS AND A FAN ZONE DEFINED AS "STATIC", FANS WILL RUN AT A SET SPEED CALCULATED FOR THE DRIVE. DEMAND CONTROL VENTILATION SYSTEMS ARE CAPABLE OF MODULATING EXHAUST AND MAKE UP AIR FAN SPEEDS PER THE REQUIREMENTS OUTLINED IN IECC 403.7.5 (2021).
  - **MANUAL:** THE SYSTEM OPERATES BASED ON HUMAN INPUT FROM AN HMI.
  - **SCHEDULE:** A WEEKLY SCHEDULE CAN BE SET TO RUN FANS FOR A SPECIFIED PERIOD THROUGHOUT THE DAY. THERE ARE THREE OCCUPIED TIMES PER DAY TO ALLOW FOR THE USER TO SET UP A TIME THAT IS SUITABLE TO THEIR NEEDS. ANY TIME THAT IS WITHIN THE DEFINED OCCUPIED TIME, THE SYSTEM WILL RUN AT MODULATION MODE AND FOLLOW THE FAN PROCEDURE ALGORITHM BASED ON TEMPERATURE DURING THIS TIME. DURING UNOCCUPIED TIME, THE SYSTEM WILL HAVE AN EXTRA OFFSET TO PREVENT UNINTENDED ACTIVATION OF THE SYSTEM DURING A TIME WHERE THE SYSTEM IS NOT BEING OCCUPIED.
  - **OTHER:** THE SYSTEM OPERATES BASED ON THE INPUT FROM AN EXTERNAL SOURCE (DDC, BMS OR HARD-WIRED INTERLOCK).
  - **FIRE:** UPON ACTIVATION OF THE HOOD FIRE SUPPRESSION SYSTEM, THE EXHAUST FAN WILL COME ON OR CONTINUE TO RUN, THE HOOD MAKEUP AIR WILL SHUTDOWN, AND A SIGNAL WILL BE SENT FOR ACTIVATING THE SHUNT TRIP BREAKER PROVIDED BY THE ELECTRICIAN. FUEL GAS WILL SHUT OFF VIA A MECHANICAL/ELECTRICAL GAS VALVE ACTUATED BY THE HOOD FIRE SUPPRESSION SYSTEM.

REVISIONS	
DESCRIPTION	DATE
△	
△	
△	
△	

www.captiveaire.com

Highwoods Group

4641 Paragon Park Rd., Raleigh, NC 27616 PHONE: (919) 875 - 0420 FAX: 9198750577 EMAIL: reg40@captiveaire.com

CHIPOTLE HANFORD ARMON & FOX #5796 - R2  
 223 West Hanford Armona Road,  
 Lemoore, CA, 93245

**DATE:** 11/5/2025  
**DWG.#:** 7627288  
**DRAWN BY:** JMB-40  
**SCALE:** 3/4" = 1'-0"  
**MASTER DRAWING**

