



No.	Description	Date
1	AS-BUILT	06/15/22
2	DISHWASHER REVISIONS	06/15/22

DRAWN BY: **JKB**
 CHECKED BY: **WCL**
 COMM NO: **21025**
 DATE: **OCTOBER 21, 2022**
 SHEET TITLE: **FLOOR PLANS - HVAC**

SHEET NO:

M101

NOTES TO SHEET

- 1 EXPOSED DUCT SHALL BE DOUBLE WALL WITH PAINT GRIP FINISH

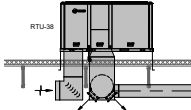

3 SECTION
1/8" = 1'-0"

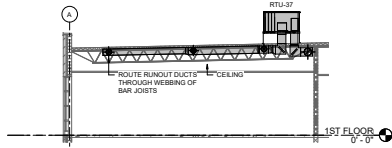

4 SECTION
1/8" = 1'-0"

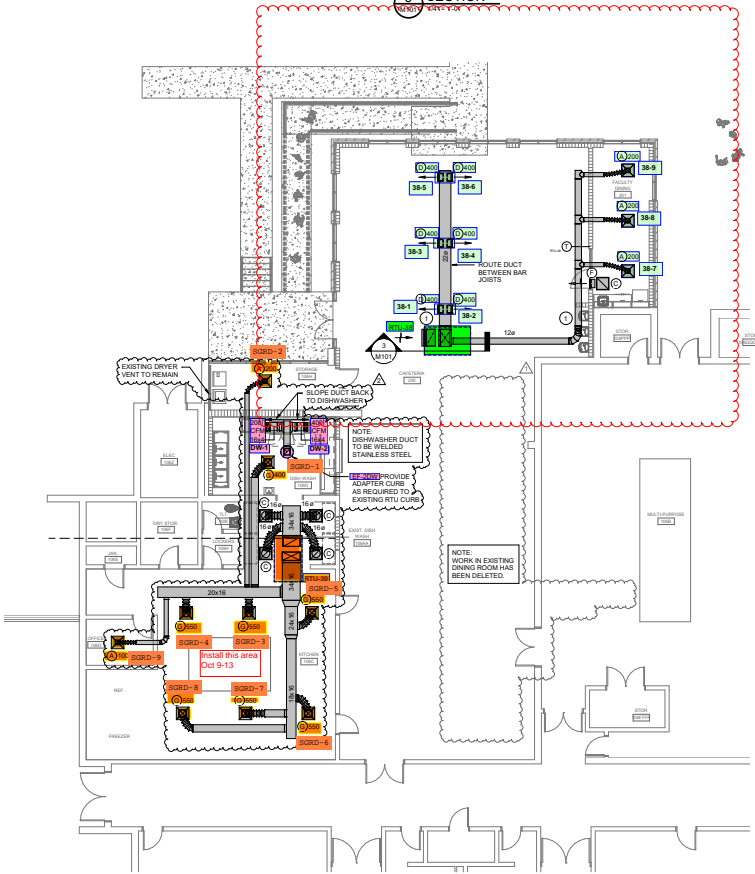

1 CAFETERIA ADDITION FLOOR PLAN - HVAC
1/8" = 1'-0"

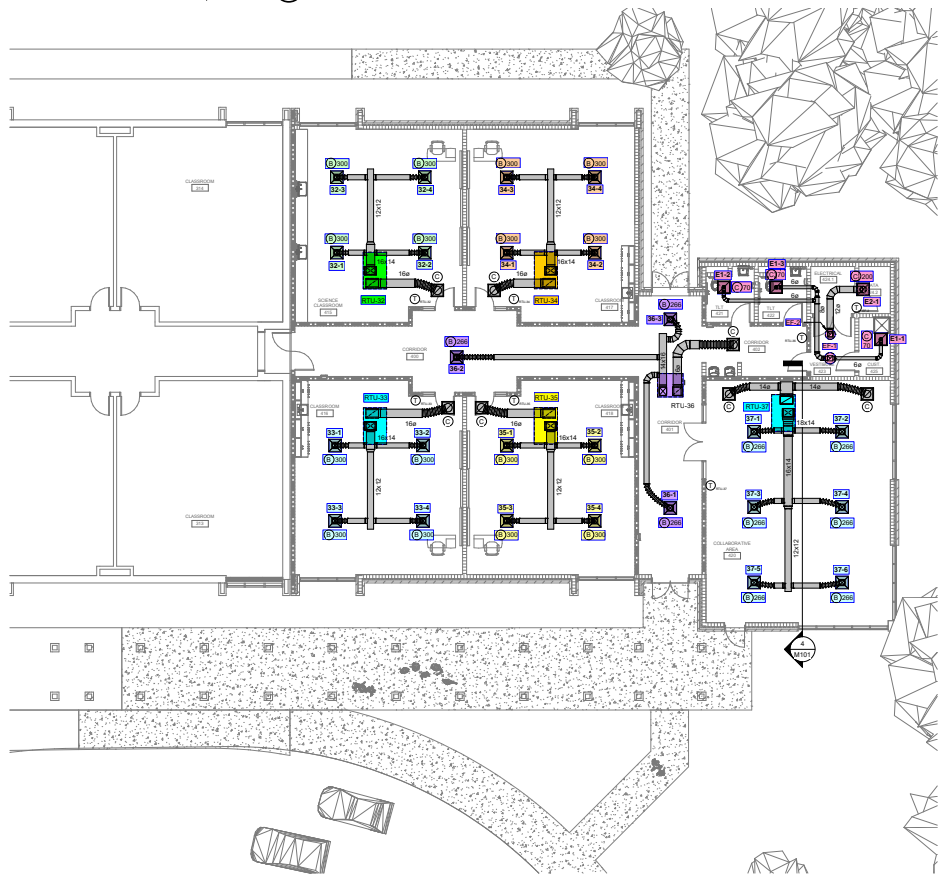

2 CLASSROOM ADDITION FLOOR PLAN - HVAC
1/8" = 1'-0"

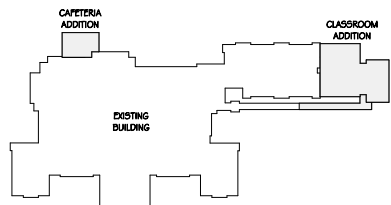

Smygert & Associates
CONSULTING ENGINEER
 804 Smygert & Assoc., Ltd. Telephone: (803) 791-0300
 Post Office Box 11818 Fax: (803) 791-0303
 Columbia, SC 29211 email@smygert-associates.com

These drawings are the property of Jumper Carter Sease Architects, and may not be reproduced, copied or carried in whole or in part without the consent of the architect. Any infringement will be subject to legal action.