

7/8/2025 8:17:50 PM Autodesk Docs\\2417.00_Princenton City Schools Facilities Master Plan\\Princeton City Schools Facilities Central MEP (V22).rvt

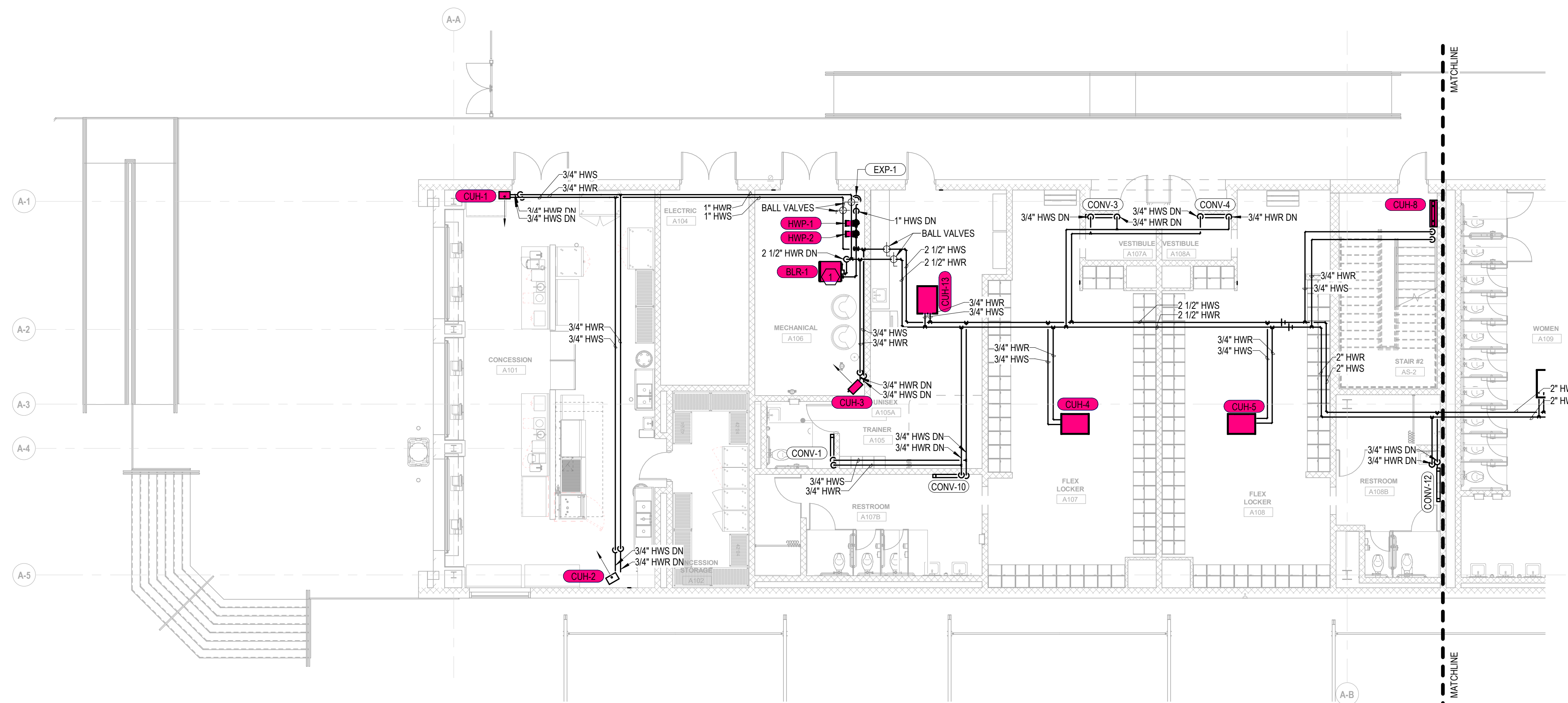

1 HOME BUILDING A - FIRST FLOOR MECHANICAL PIPING PLAN - WEST
 N MP2.01 SCALE: 1/8" = 1'-0"

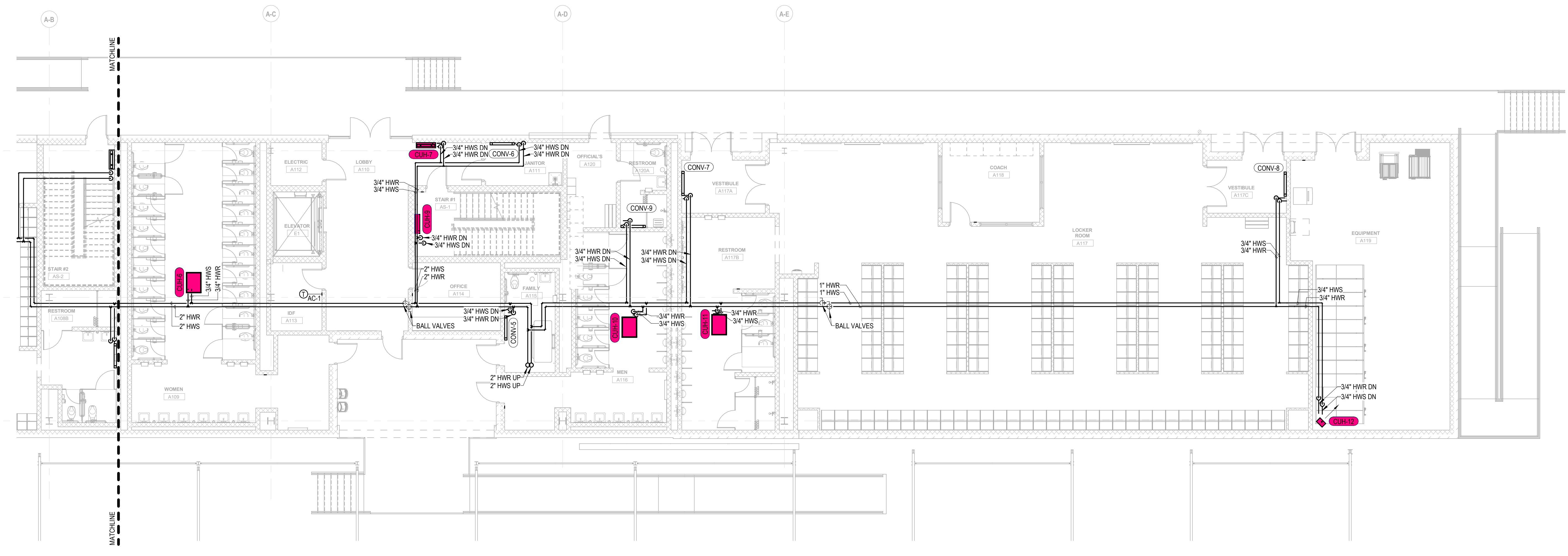

2 HOME BUILDING A - FIRST FLOOR MECHANICAL PIPING PLAN - EAST
 N MP2.01 SCALE: 1/8" = 1'-0"

DRAWING NOTES:
 A. REFER TO SHEET M000 FOR GENERAL NOTES, LEGENDS, AND ABBREVIATIONS.

KEYNOTES:
 1. PLEASE SEE HW PIPING DIAGRAM. INSTALL BOILER ON HOUSEKEEPING PAD. INSTALL ACID NEUTRALIZATION KIT AND EXTEND BOILER DRAIN TO NEAREST FLOOR DRAIN.

MSA SPORT
 CINCINNATI | COLUMBUS | ORLANDO
 msaarch.com | 855.241.5666

MOTZ ENGINEERING
 HIGHER STANDARDS. BETTER RESULTS.
 447 MORGAN STREET
 CINCINNATI, OH 45206
 T: 513.621.5400
 F: 513.621.5407

FACILITIES RENOVATIONS
PRINCETON CITY SCHOOLS
 3900 COTTINGHAM DRIVE CINCINNATI, OHIO 45241

Not For Construction. This document is the property of Motz Engineering, Inc. and is intended for the use of the client only. It is not to be used for any other purpose without the written consent of Motz Engineering, Inc. The information contained herein is for informational purposes only and does not constitute an offer of any financial product or service. Motz Engineering, Inc. is not responsible for the accuracy or completeness of the information. Motz Engineering, Inc. is not responsible for any errors or omissions in this document. Motz Engineering, Inc. is not responsible for any damages or losses resulting from the use of this document. Copyright © 2025 Motz Engineering, Inc.

NO.	DATE	ISSUED / REVISION
B	04-17-2025	CD PERMIT SET
C	05-02-2025	ADDENDUM 02
0	07-03-2025	FOR CONSTRUCTION

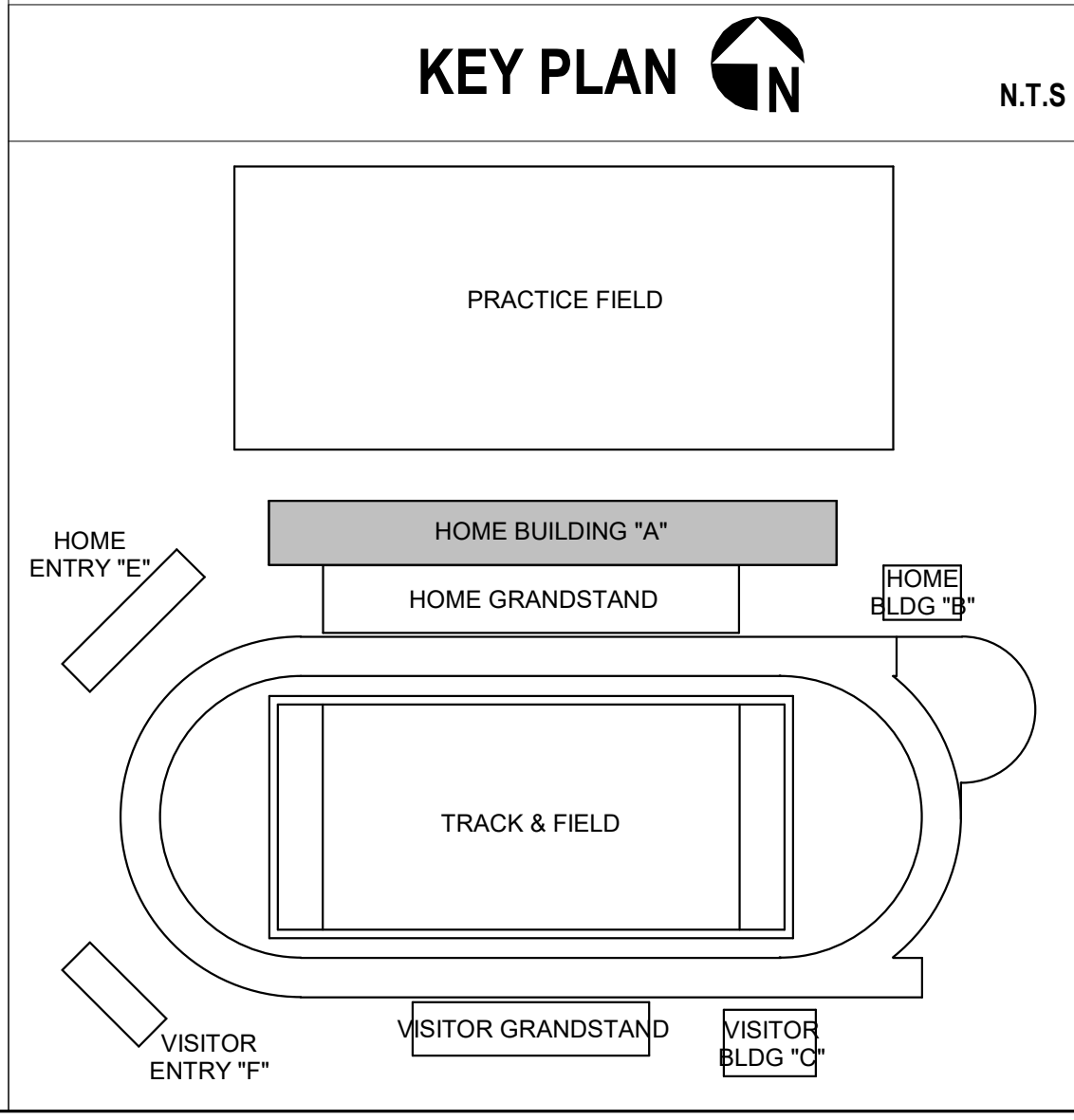

DRAWN BY: JDM CHECKED BY: BKG
 PROJECT NO. 2024.01.026
 DRAWING TITLE:
 HOME BUILDING A -
 FIRST FLOOR
 MECHANICAL
 PLAN

MP2.01



11/8/2025 5:36:26 PM Autodesk Docs://2417_00_Princenton City Schools Facilities Master Plan/Princeton City Schools Facilities Central MEP (V22).rvt

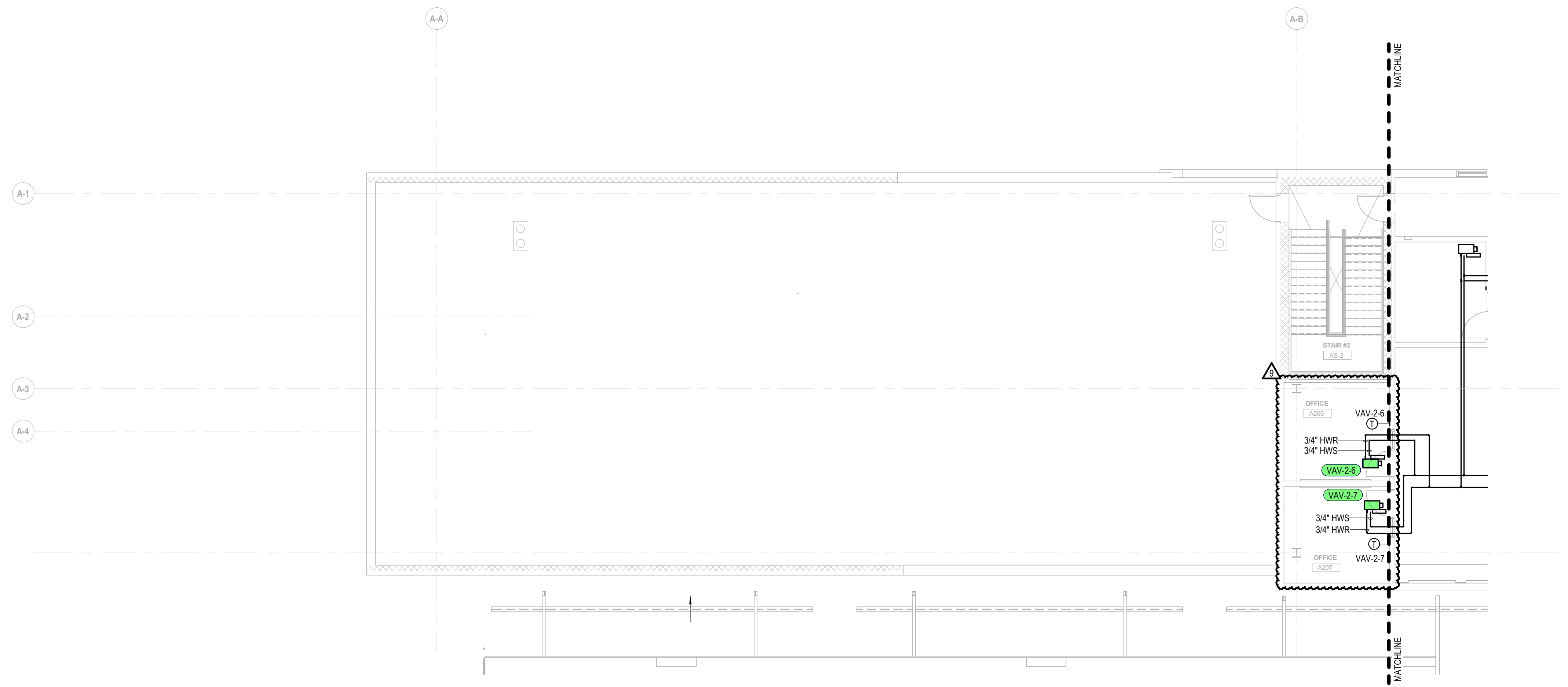

HOME BUILDING A - SECOND FLOOR MECHANICAL PIPING PLAN - WEST
MP2.02 SCALE: 1/8" = 1'-0"

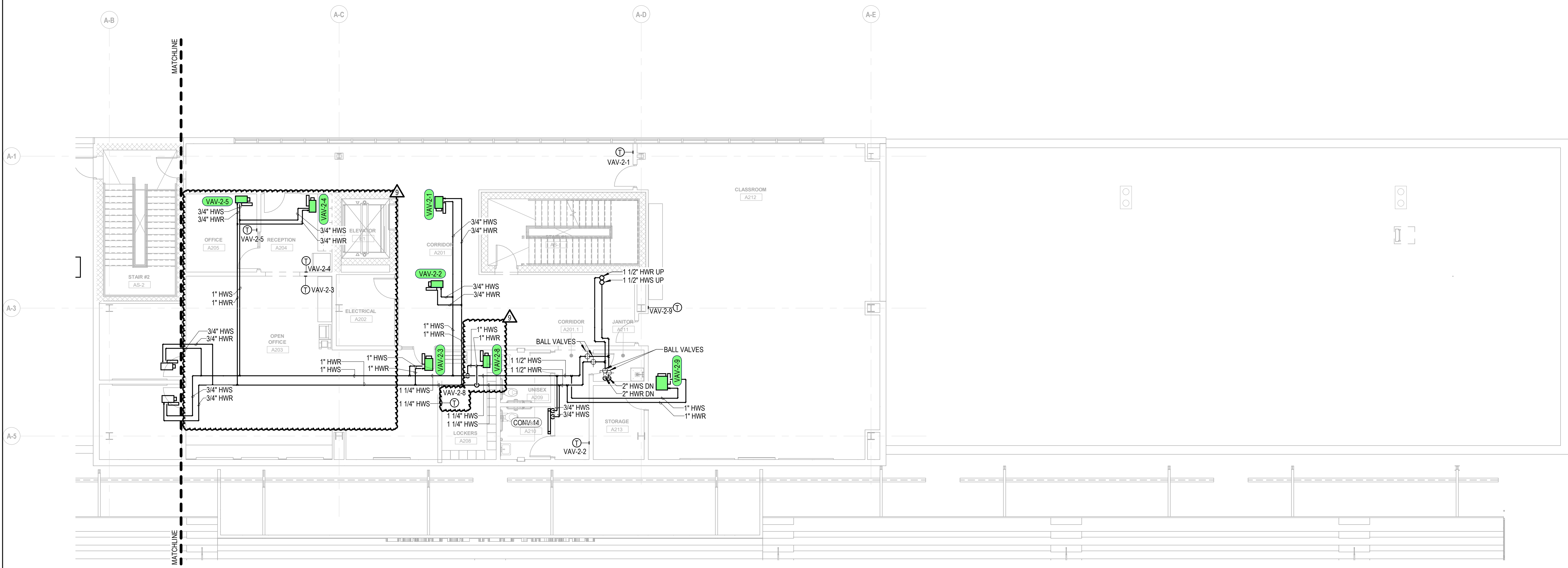

HOME BUILDING A - SECOND FLOOR MECHANICAL PIPING PLAN - EAST
MP2.02 SCALE: 1/8" = 1'-0"

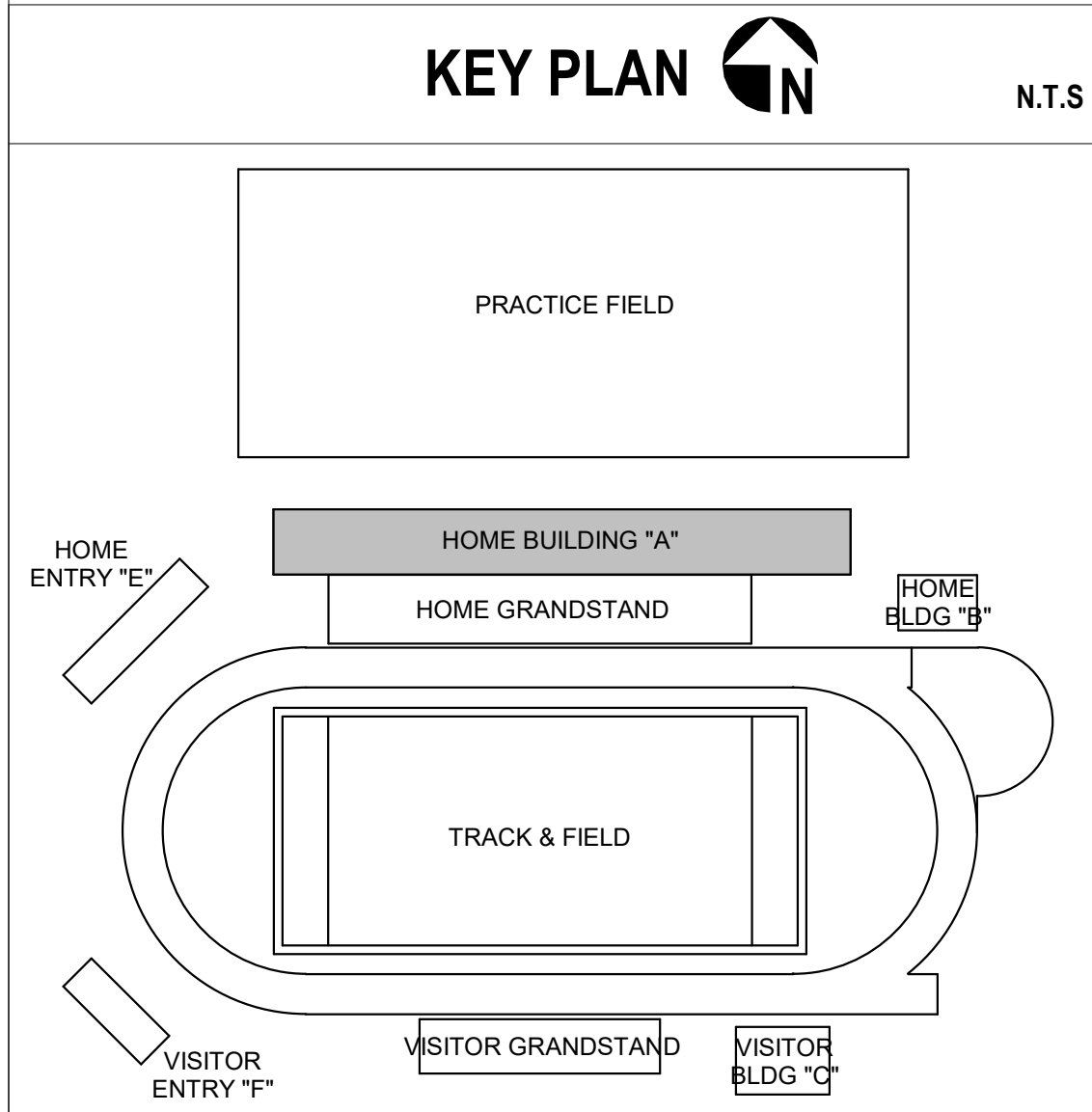

Not For Construction. All Rights Reserved. This document is the intellectual property of MSA Sport. The information contained herein is for informational purposes only and is not intended to be used for any other purpose. MSA Sport and its affiliates are not responsible for any errors or omissions in this document. MSA Sport reserves the right to modify this document without notice. © 2025 MSA Sport.

NO.	DATE	ISSUED / REVISION
B	04-17-2025	CD PERMIT SET
1	07-21-2025	ENGINEERING CHANGE
9	11-21-2025	CONST. BULLETIN 06

DRAWN BY: JDM CHECKED BY: BKG
PROJECT NO. 2024.01.026
DRAWING TITLE:
**HOME BUILDING A -
SECOND FLOOR
MECHANICAL
PLAN**

MP2.02

