

HOME BUILDING A - FIRST FLOOR MECHANICAL PLAN - WEST
SCALE: 1/8" = 1'-0"

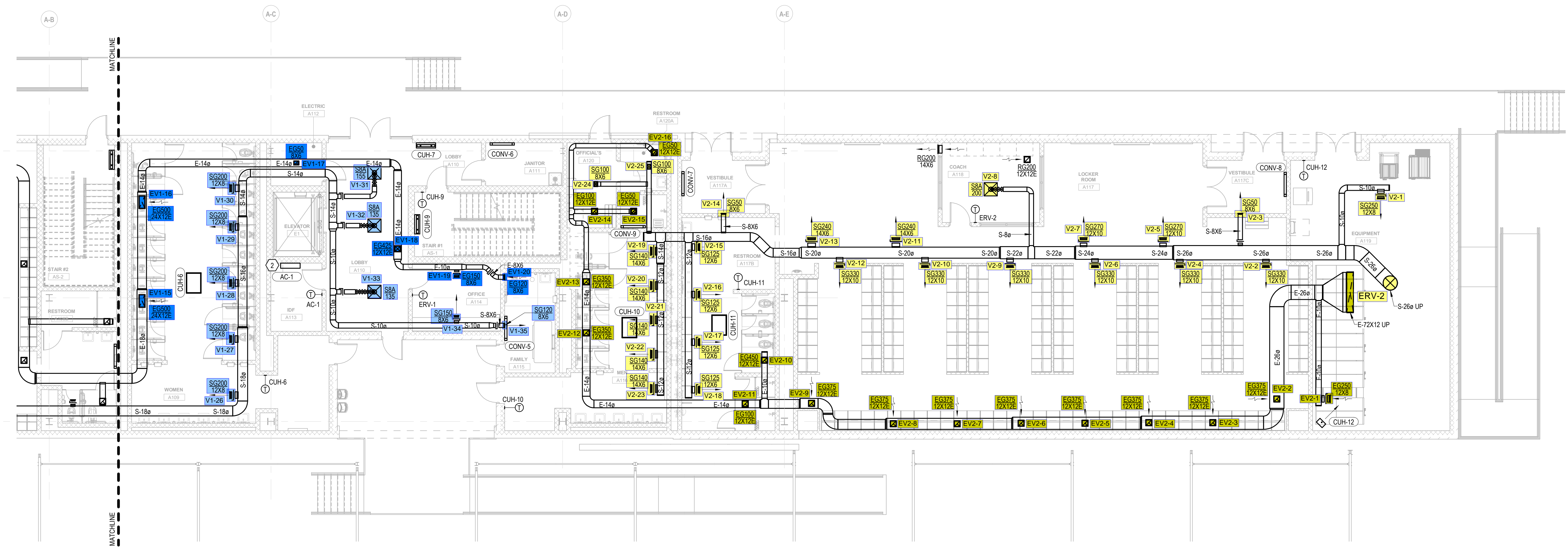

HOME BUILDING A - FIRST FLOOR MECHANICAL PLAN - EAST
SCALE: 1/8" = 1'-0"

- DRAWING NOTES:**
- A. REFER TO SHEET M000 FOR GENERAL NOTES, LEGENDS, AND ABBREVIATIONS.
 - B. ALL EXPOSED SUPPLY DUCT TO BE DOUBLE WALL INSULATED.
- KEYNOTES:**
- 1. INSTALL FLUE AND COMBUSTION AIR PER MANUFACTURERS RECOMMENDATIONS.
 - 2. WALL CASSETTE, EXTEND REFRIGERANT PIPING TO CONDENSING UNIT ON ROOF PER MANUFACTURERS RECOMMENDATIONS.
 - 3. EXHAUST DUCT IN SHOWER AREA TO BE OF ALUMINUM CONSTRUCTION FOR A MINIMUM OF 10'-0" FROM GRILLE.

MSA SPORT
CINCINNATI | COLUMBUS | ORLANDO
msearch.com | 855.241.5666

MOTZ ENGINEERING
HIGHER STANDARDS. BETTER RESULTS.
447 MORGAN STREET
CINCINNATI, OH 45206
T: 513.621.5400
F: 513.621.5407

FACILITIES RENOVATIONS
PRINCETON CITY SCHOOLS
3900 COTTINGHAM DRIVE CINCINNATI, OHIO 45241

Not For Construction - Single Revision. This document is the property of MSA Sport and is loaned to the client for their use only. It is not to be reproduced, distributed, or otherwise used without the written consent of MSA Sport. All rights reserved. MSA Sport is not responsible for any errors or omissions in this document. MSA Sport assumes no responsibility for any damage or loss of any kind resulting from the use of this document. © 2024 MSA Sport.

NO.	DATE	ISSUED / REVISION
B	04-17-2025	CD PERMIT SET
C	05-02-2025	ADDENDUM 02
0	07-03-2025	FOR CONSTRUCTION

NO.	DATE	ISSUED / REVISION
B	04-17-2025	CD PERMIT SET
C	05-02-2025	ADDENDUM 02
0	07-03-2025	FOR CONSTRUCTION

DRAWN BY: JDM CHECKED BY: BKG
PROJECT NO. 2024.01.026
DRAWING TITLE:
HOME BUILDING A - FIRST FLOOR MECHANICAL PLAN

MS2.01

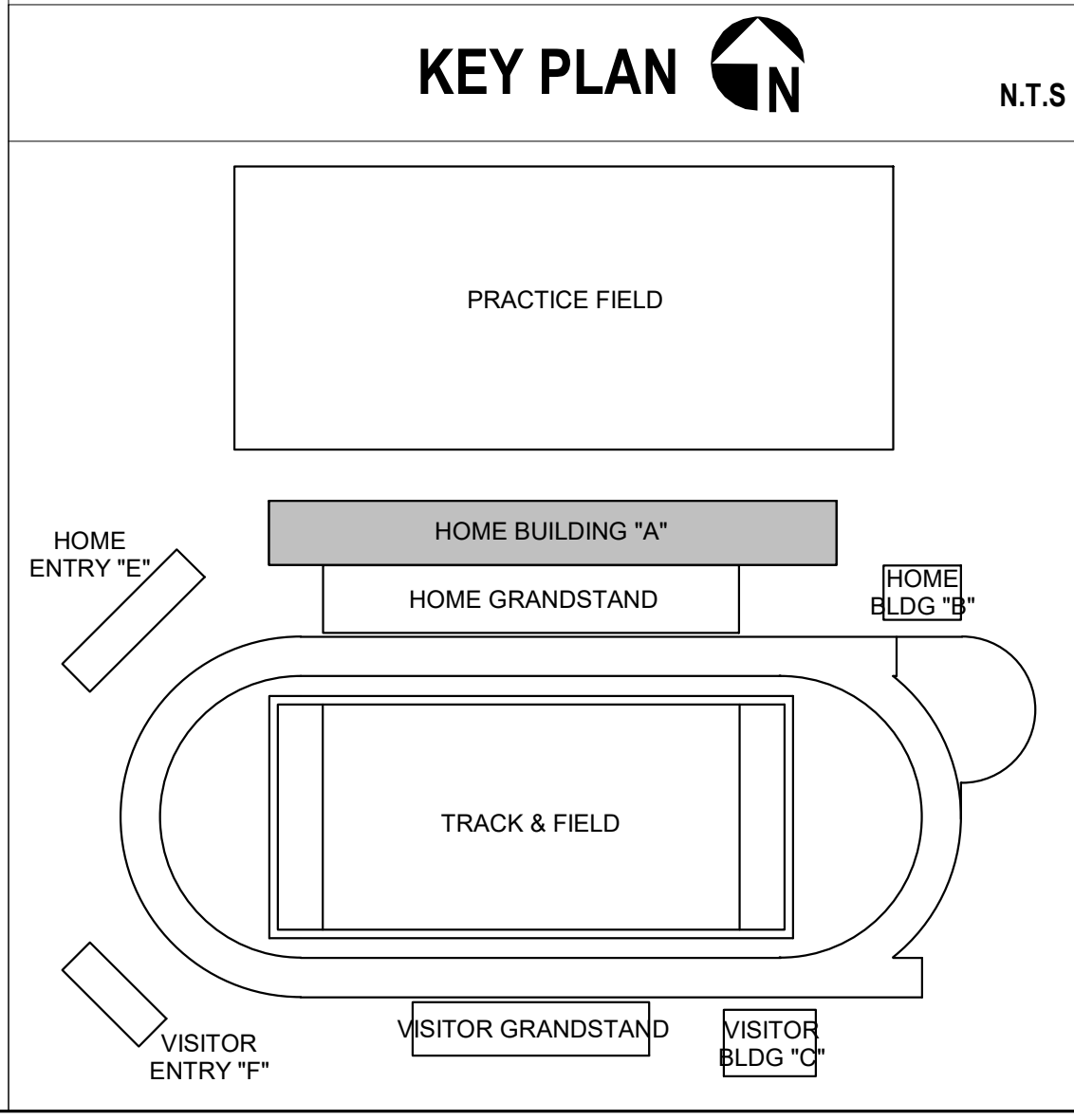

11/18/2025 5:36:31 PM Autodesk Docs://2417.00_Pinceton City Schools Facilities Master Plan/Princeton City Schools Facilities Central MEP (V22).rvt

DRAWING NOTES:
A. REFER TO SHEET M000 FOR GENERAL NOTES, LEGENDS, AND ABBREVIATIONS.

KEYNOTES:
1. INSTALL FLUE AND COMBUSTION AIR PER MANUFACTURERS RECOMMENDATIONS.
2. INSTALL PER MANUFACTURERS RECOMMENDATIONS.

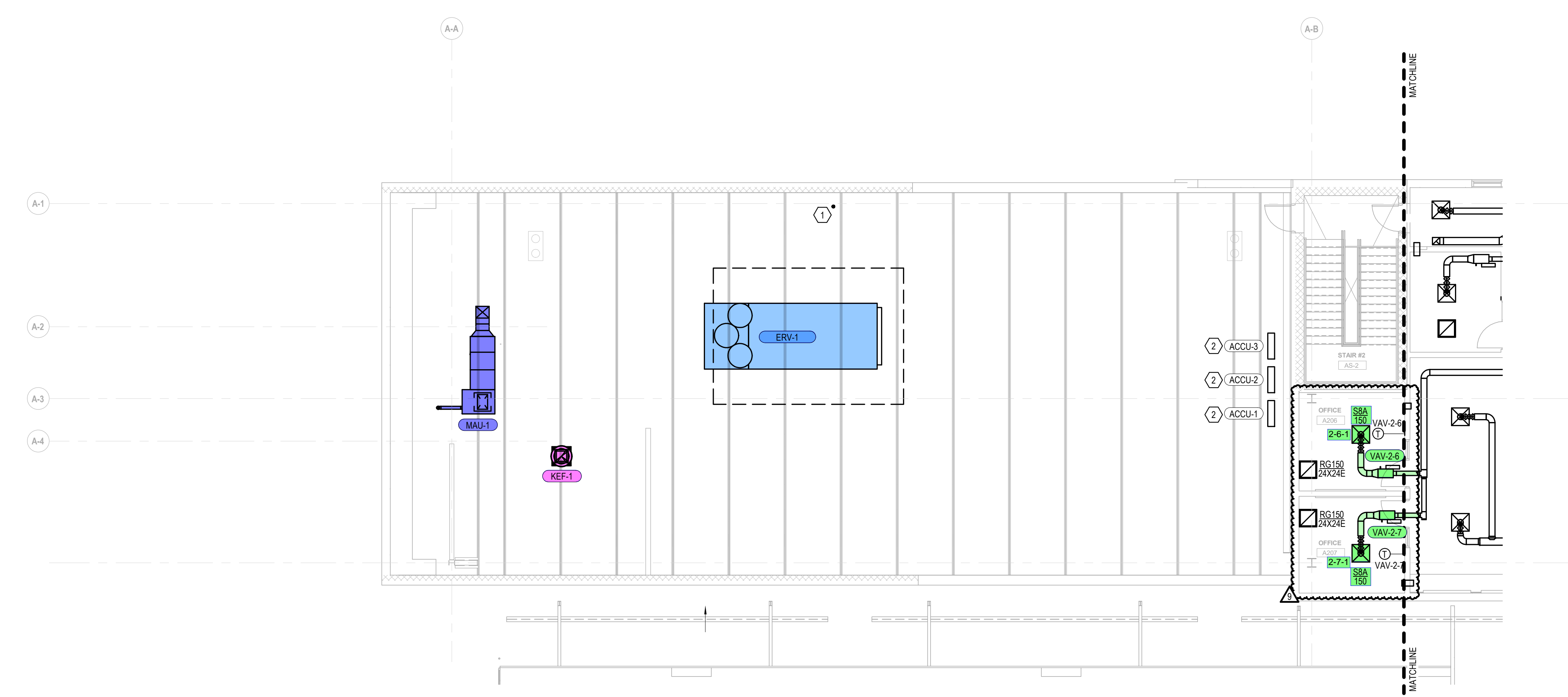

HOME BUILDING A - SECOND FLOOR MECHANICAL PLAN - WEST
SCALE: 1/8" = 1'-0"

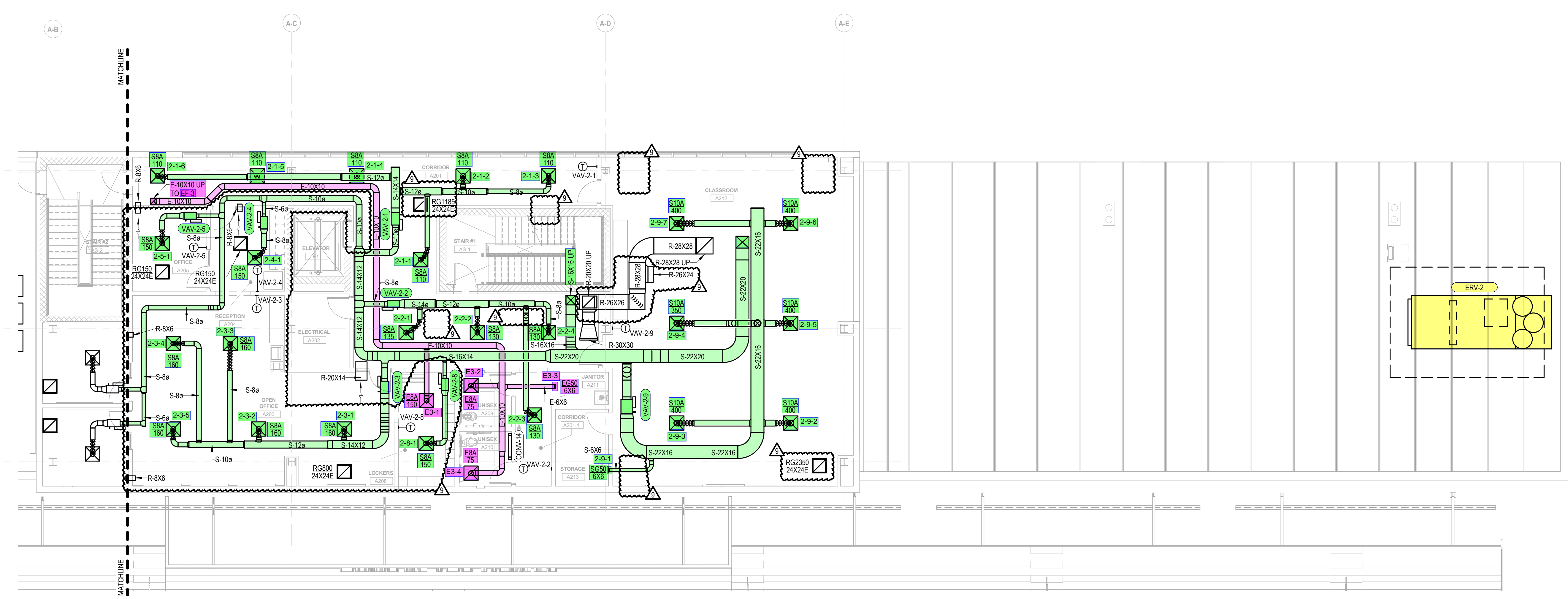

HOME BUILDING A - SECOND FLOOR MECHANICAL PLAN - EAST
SCALE: 1/8" = 1'-0"

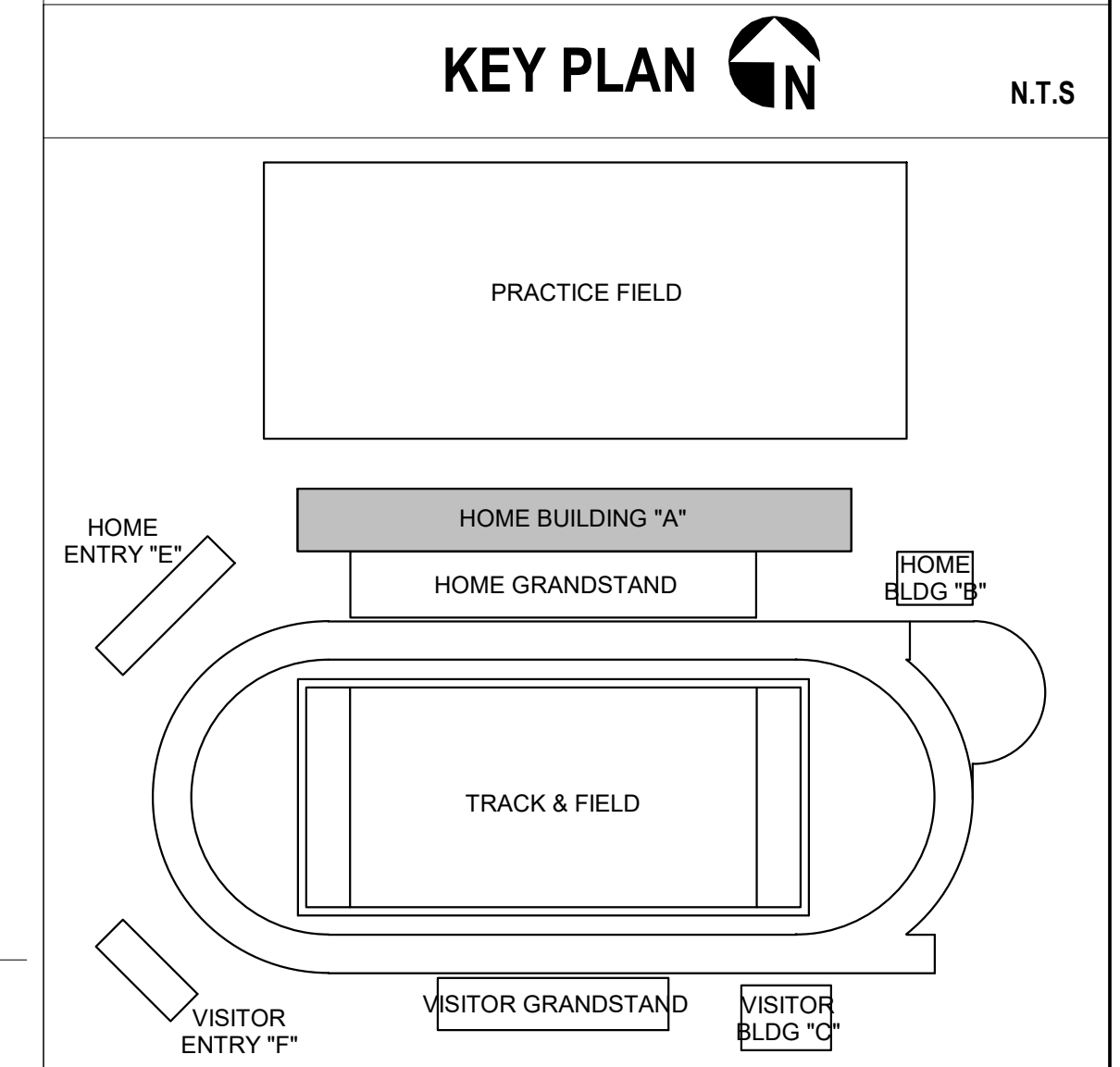

FACILITIES RENOVATIONS
PRINCETON CITY SCHOOLS
3900 COTTINGHAM DRIVE CINCINNATI, OHIO 45241

Not For Construction - Single Revision. This document is the property of the Engineer. The contractor shall be responsible for obtaining all necessary permits and approvals from the appropriate authorities. The contractor shall be responsible for obtaining all necessary permits and approvals from the appropriate authorities. The contractor shall be responsible for obtaining all necessary permits and approvals from the appropriate authorities.

NO.	DATE	ISSUED / REVISION
B	04-17-2025	CD PERMIT SET
1	07-21-2025	ENGINEERING CHANGE
5	10-02-2025	CONST. BULLETIN 03
9	11-21-2025	CONST. BULLETIN 06

DRAWN BY: JDM CHECKED BY: BKG
PROJECT NO. 2024.01.026
DRAWING TITLE:
HOME BUILDING A -
SECOND FLOOR
MECHANICAL
PLAN

