

OWNERSHIP OF INSTRUMENTS OF SERVICE
 All reports, plans, specifications, computer files, field data, notes and other documents and instruments prepared by the Consultant as instruments of service shall remain the property of the Consultant. The Consultant shall retain all common law, statutory and other reserved rights, including, without limitation, the copyright therein.

C:\Users\mhans\Documents\Revit\2024\00-25-MEP-KLH-Headquarters Renovation_mhans@klhengrs.com.rvt

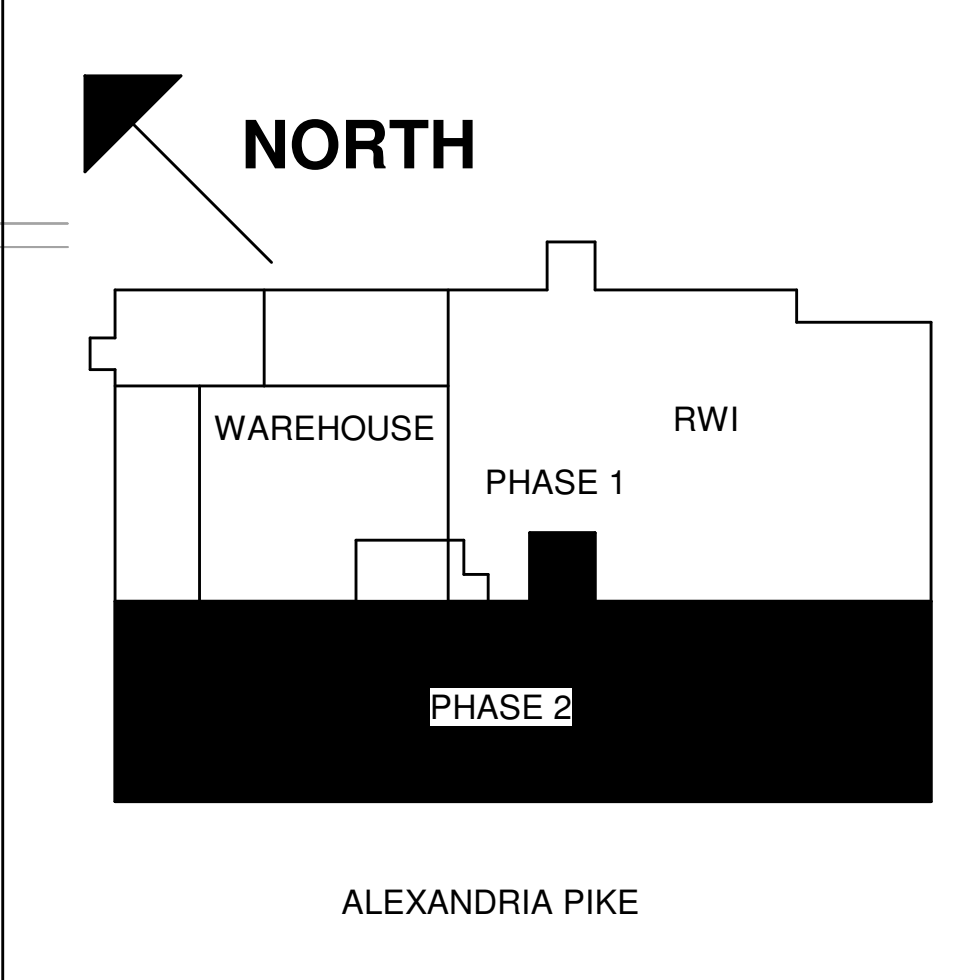
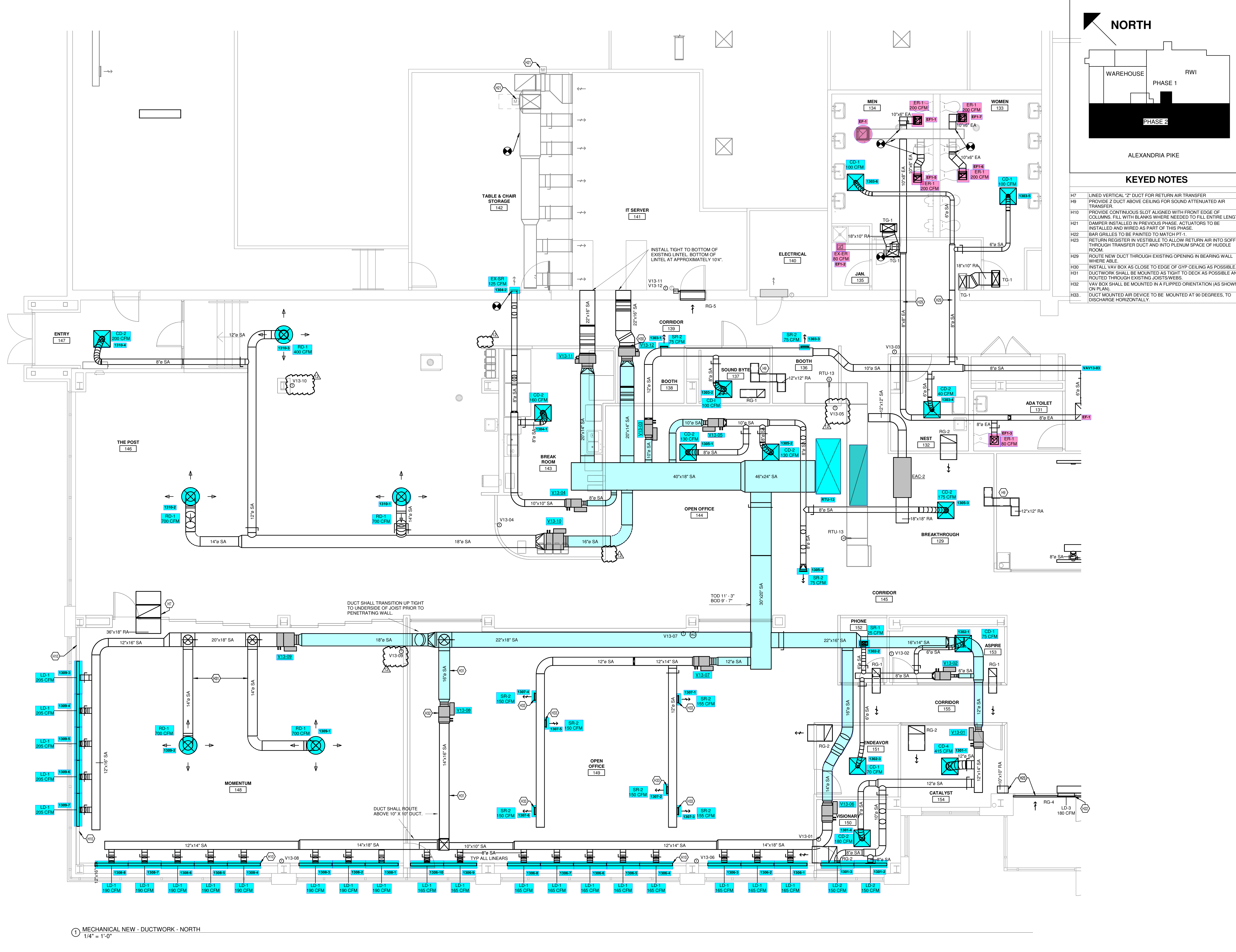

- KEYED NOTES**
- H7 LINED VERTICAL "Z" DUCT FOR RETURN AIR TRANSFER
 - H8 PROVIDE Z DUCT ABOVE CEILING FOR SOUND ATTENUATED AIR TRANSFER.
 - H10 PROVIDE CONTINUOUS SLOT ALIGNED WITH FRONT EDGE OF COLUMNS. FILL WITH BLANKS WHERE NEEDED TO FILL ENTIRE LENGTH.
 - H21 DAMPER INSTALLED IN PREVIOUS PHASE. ACTUATORS TO BE INSTALLED AND WIRED AS PART OF THIS PHASE.
 - H22 BAR GRILLES TO BE PAINTED TO MATCH PT-1.
 - H23 RETURN REGISTER IN VESTIBULE TO ALLOW RETURN AIR INTO SOFFIT, THROUGH TRANSFER DUCT AND INTO PLENUM SPACE OF HUDDLE ROOM.
 - H29 ROUTE NEW DUCT THROUGH EXISTING OPENING IN BEARING WALL WHERE APPLICABLE.
 - H30 INSTALL VAV BOX AS CLOSE TO EDGE OF GYP CEILING AS POSSIBLE.
 - H31 DUCTWORK SHALL BE MOUNTED AS TIGHT TO DECK AS POSSIBLE AND ROUTED THROUGH EXISTING JOISTS/WEBS.
 - H32 VAV BOX SHALL BE MOUNTED IN A FLIPPED ORIENTATION (AS SHOWN ON PLAN).
 - H33 DUCT MOUNTED AIR DEVICE TO BE MOUNTED AT 90 DEGREES, TO DISCHARGE HORIZONTALLY.

MECHANICAL/ELECTRICAL ENGINEERS
 WWW.KLHENGERS.COM
KLH ENGINEERS
 KOHRS, LONEMAN, HILL ENGINEERS, INC.
 1538 ALEXANDRIA PIKE, SUITE 111
 FORT THOMAS, KENTUCKY 41075
 502-442-8950 FAX
 NEW YORK, NEW YORK

PHASE 2 - PERMIT & BID SET
KLH ENGINEERS INC. HEADQUARTERS
 1538 ALEXANDRIA PIKE
 FORT THOMAS, KY 41075

REVISIONS

12-20-24	PERMIT / BID
02-21-25	BULLETIN 01
03-18-25	BULLETIN 02
04-04-25	BULLETIN 03
06-20-25	BULLETIN 05

DWN: CES CHK: KTS
 DATE: 06-20-25
 PROJECT #: 2024.00
 MECHANICAL
 NEW -
 DUCTWORK -
 NORTH

M2-201N
 1" REFERENCE
 KLH PROJECT #
 2024

1 MECHANICAL NEW - DUCTWORK - NORTH
 1/4" = 1'-0"

KEYED NOTES	
H9	PROVIDE Z DUCT ABOVE CEILING FOR SOUND ATTENUATED AIR TRANSFER.
H10	PROVIDE CONTINUOUS SLOT ALIGNED WITH FRONT EDGE OF COLUMNS. FILL WITH BLANKS WHERE NEEDED TO FILL ENTIRE LENGTH.
H18	CONNECT OUTLET OF AIR SCRUBBER TO EXISTING RETURN DUCTWORK IN PLENUM SPACE.
H19	AIR SCRUBBER INLET TO PULL FROM PLENUM SPACE.
H22	BAR GRILLES TO BE PAINTED TO MATCH PT-1.
H23	RETURN REGISTER IN VESTIBULE TO ALLOW RETURN AIR INTO SOFFIT THROUGH TRANSFER DUCT AND INTO PLENUM SPACE OF HUDDLE ROOM.
H24	LINEAR SLOT BLANK SECTION FOR CONTINUOUS LOOK.
H27	PROVIDE INDOOR AIR QUALITY SENSOR TO MONITOR AIR QUALITY WITH LOCAL REAL TIME DISPLAY AND REPORTING TO BAS.
H31	DUCTWORK SHALL BE MOUNTED AS TIGHT TO DECK AS POSSIBLE AND ROUTED THROUGH EXISTING JOISTS/WEBBS.
H34	REMOVE EXISTING RETURN ELBOW AND DUCT EXTENSION. FLIP ELBOW TO POINT OPPOSITE DIRECTION AND REINSTALL.

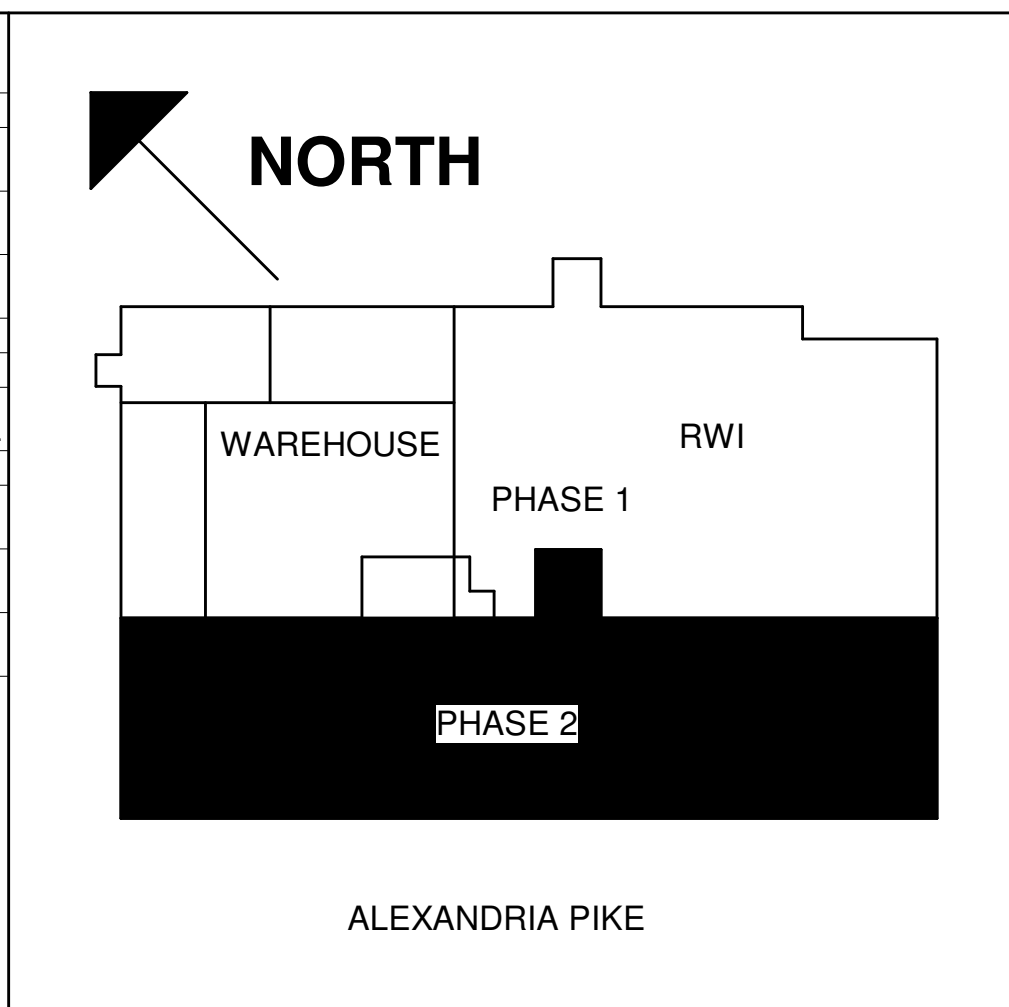

MECHANICAL/ELECTRICAL ENGINEERS
 WWW.KLHENGINEERS.COM
 LEWISTON, KENTUCKY
 LOUISVILLE, KENTUCKY
 COLUMBUS, OHIO
 NEW YORK, NEW YORK

KLH ENGINEERS
 KODRIS LONEMAN/HEEL ENGINEERS, INC.
 1538 ALEXANDRIA PIKE
 FORT THOMAS, KENTUCKY 41075
 859-354-8788 859-442-8859
 859-442-8858 FAX

PHASE 2 - PERMIT & BID SET

KLH ENGINEERS INC. HEADQUARTERS
 1538 ALEXANDRIA PIKE
 FORT THOMAS, KY 41075

REVISIONS	
12-20-24	PERMIT / BID
02-21-25	BULLETIN 01
03-18-25	BULLETIN 02
04-04-25	BULLETIN 03
04-25-25	BULLETIN 04
07-18-25	BULLETIN 05

DWN: CES CHK: KTS
 DATE: 07-16-25

PROJECT #: 2024.00

MECHANICAL NEW
 DUCTWORK - SOUTH

M2-201S

1st REFERENCE
 KLH PROJECT #
 2024

OWNERSHIP OF INSTRUMENTS OF SERVICE
 All reports, plans, specifications, computer files, field data, notes and other documents prepared by the Consultant as instruments of service shall remain the property of the Consultant. The Consultant shall retain all common law, statutory and other reserved rights, including, without limitation, the copyright therein.
 7/15/2025 6:38:28 C:\Users\mthans\Documents\Revit\2024-00-23-MEP-KLH-Headquarters Renovation_mthans@klhengrs.com.nvt

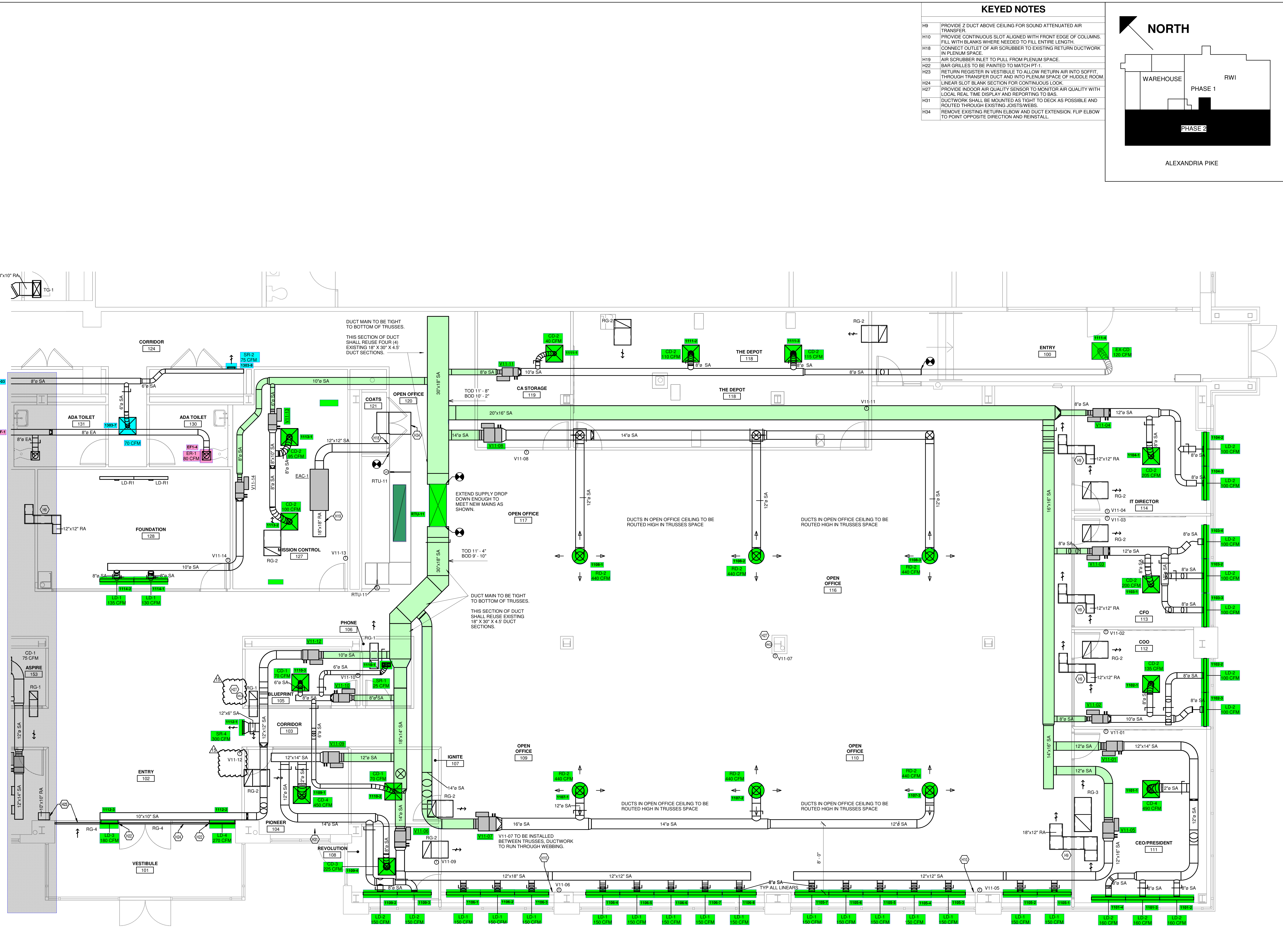

MECHANICAL NEW - DUCTWORK - SOUTH
 1/4" = 1'-0"