

NO PROJECT #	2/021
DRAWN BY	###
CHECKED BY	###
PERMIT SET	###
REVISION SCHEDULE	DATE
DESCRIPTION	

ALL IDEAS, DESIGNS AND PLANS (ORIGINAL WORKS OF AUTHORSHIP FIXED IN A TANGIBLE MEDIUM OF EXPRESSION) INDICATED OR PRESENTED BY THESE DRAWINGS AND DOCUMENTS ARE OWNED BY AND ARE THE PROPERTY OF MITSCH DESIGN. ALL RIGHTS RESERVED, EXCEPT FOR USES EXPRESSLY PERMITTED IN WRITING.

MECHANICAL - PLANS AND NOTES

M100

- KEYNOTES (APPLY TO THIS SHEET ONLY):**
- 4" DRYER EXHAUST DUCT; ROUTE TO EXTERIOR AND TERMINATE ON ROOF WITH ROOF CAP. COORDINATE EXACT LOCATION WITH EQUIPMENT.
 - EXISTING RTU TO REMAIN. INSPECT, CLEAN, AND PROVIDE MAINTENANCE TO ENSURE UNIT FUNCTIONS PER DESIGN INTENT. REPORT ANY DEFECTS TO ENGINEER & OWNER.
 - PROVIDE SMOKE DETECTOR IN RETURN DUCT AS REQUIRED BY CODE IF NOT EXISTING.
 - 20x14 DUCT UP TO EX-RTU-2 ABOVE.
 - 20x16 DUCT UP TO EX-RTU-1 ABOVE.
 - PROVIDE PAINTABLE WALL CAP SIZED AT 0.01"WC FOR EXHAUST DUCT TERMINATIONS. MAINTAIN 3'-0" FROM BUILDING OPENINGS AND 10'-0" FROM BUILDING INTAKES.

- GENERAL NOTES (APPLY TO THIS SHEET ONLY)**
- THERMOSTATS ARE TO BE INSTALLED 44" ON CENTER, TOP OF THERMOSTATS CAN NOT EXCEED 46" AFF.
 - THERMOSTATS TO BE LOCATED AFTER LIGHT SWITCHES WHEN THERE IS A DOOR OR END WALL CONDITION. THERMOSTATS NOT TO BE INSTALLED IN CENTER OF WALLS.
 - PROVIDE ACCESS PANELS IN CEILING WHERE REQUIRED. COORDINATE WITH ARCHITECT.
 - THERMOSTAT JUNCTION BOX TO BE COORDINATED WITH SPEC TO DETERMINE IF BOX IS TO BE INSTALLED IN EITHER THE HORIZONTAL OR VERTICAL ORIENTATION.
 - LINE RETURN DUCT 10' OR THRU THE FIRST TRANSITION.
 - PROVIDE A CABLE OPERATED DAMPER WHERE DUCTS ARE LOCATED ABOVE INACCESSIBLE CEILINGS.
 - PRIOR TO PROJECT COMPLETION ALL EQUIPMENT AND CONTROLS SHALL BE PROVEN TO FUNCTION PER DESIGN INTENT.
 - ROOFTOP UNITS ARE EXISTING TO REMAIN. CLEAN, SERVICE, AND PROVIDE MAINTENANCE AS REQUIRED. REPORT ANY DEFECTS AND DIFFERENCES TO OWNER.

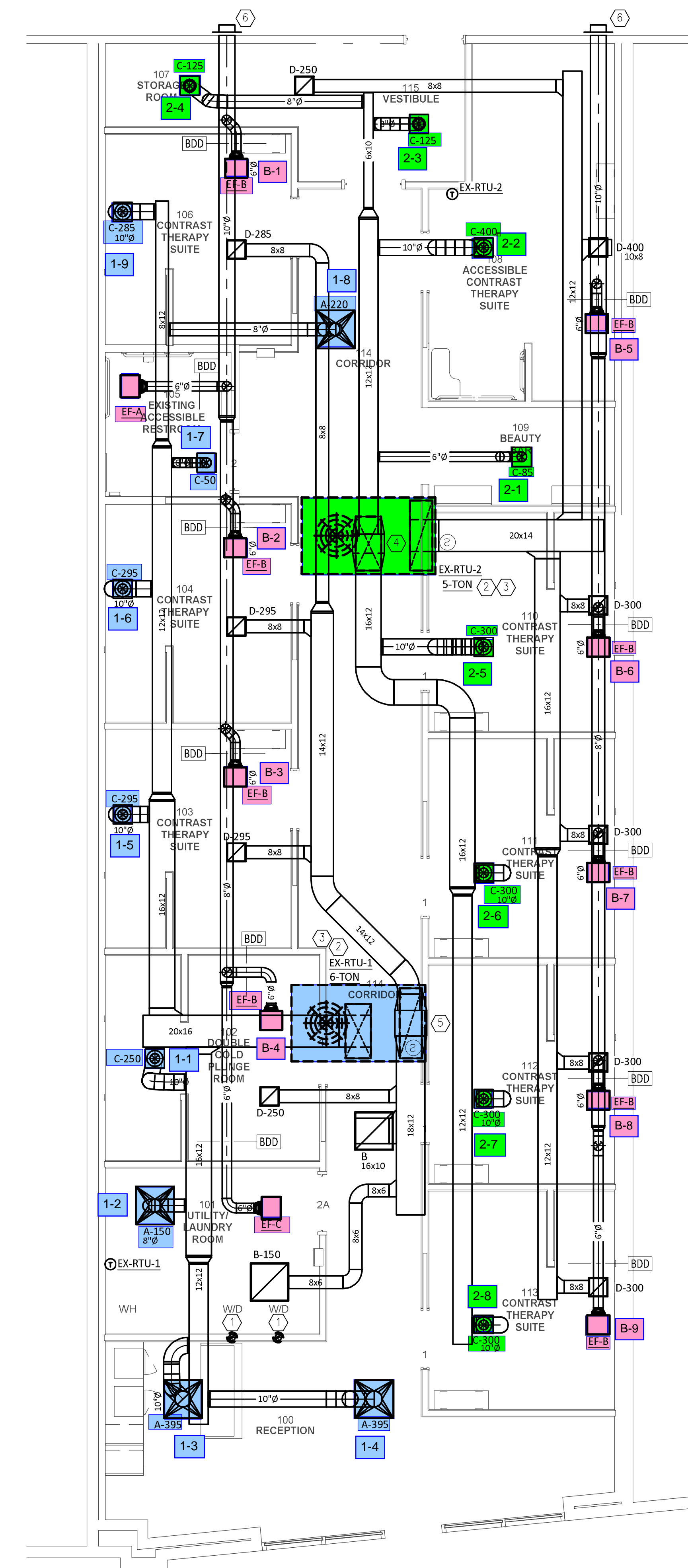

1 FLOOR PLAN - MECHANICAL
1/4" = 1'-0"
NORTH