

**Report By:**

National TAB  
1329 E. KEMPER ROAD  
SUITE 4210  
CINCINNATI, OH 45246



**Report: Report**

**Function: Test, Adjust, & Balance**

**Date: 11/24/2025**

**Completed By:**

# PROJECT

## Southwest Christian School

6901 Altamesa Blvd

Fort Worth , TX 76123

**Client**

Hubert Equipment

# National TAB

Project: Southwest Christian School

## Table Of Contents

Section	Page #
Summary Data	3
Checklist Data	5



**Project Summary**

**Location Information**

Name: Southwest Christian Schools  
 Site Address: 6801 Dan Danciger Rd Fort Worth, Tx 76133  
 Client Information:

**Building Information**

Building Levels: **SINGLE**  
 Building Type: **FREE STANDING**  
 Total Height of Building: 147.5" (**FLOOR TO ROOF DECK**)  
 Building Condition: **EXISTING**  
 Structure/Joist Above: Parallel or Perpendicular: East Wall: **PARALLEL** South Wall: **PERPENDICULAR**  
 Height from Floor to Bottom of Joist: 135" **BOTH LOCATIONS**  
 Space between Joists: 59" **BOTH LOCATIONS**  
 Height of Joist: 14" **BOTH LOCATIONS (METAL)**  
 Hood Wall: East Wall: **Exterior** South Wall: **INTERIOR**  
 Walls Around Hood: **EAST WALL: LEFT // BACK // RIGHT SOUTH WALL: LEFT // BACK**  
 Wall Construction: **METAL // Wood // Concrete // Brick**  
 Ceiling: **DROP FOR BOTH LOCATIONS**  
 Ceiling Height: 9 feet **BOTH LOCATIONS**  
 Height from Ceiling to Roof Deck: 39.5" **BOTH LOCATIONS**  
 Type of Structure Above: **METAL // Wood // Other \_\_\_\_\_**  
 Type of Roof: **RUBBER // Standing Seam // Other \_\_\_\_\_**  
 Parapet Height:  
**166" X 198" ROOF LINE**  
**DRAIN (EAST WALL) 15.5" (NORTH WALL) 50"**

**Hood Information**

Type of Hood: **Canopy ND // Canopy Sloped // Back shelf // Island**  
 Type of MUA: **PSP // Diffusers**  
 Exhaust Fan Location: **Inline // Roof // Wall**  
 MUA Fan Location: **Inline // Roof**  
 Possible DOAS opportunity: **Y // N**

Any Additional HVAC: **(3) 10 TON UNITS (1) 5 TON**

**Electric Information**

Electric Available: 1 PH // **3 PH 208 V** // 460 V

New Panels to be Installed: Y // N

**Additional Information**

Property Line At least 10 FT Away from Fan Locations: Y // N

HVAC System Location: **ROOF** // Ground // Space

Estimated Outside Air: \_\_\_\_ CFM

## CheckList List

- Survey Pictures



## Southwest Christian School

### CheckList Information

**Name :** Survey Pictures **Status :** Not Completed

**Assigned Organization :** National TAB **Asset :**

**Requesting Organization :** National TAB

**Created Date :** 10/30/2025 - Austin McFall - National TAB

### CheckList Item Details

#### Pictures

#### Hood Walls (1)

**Comment:**



10/30/2025



10/30/2025

#### Hood Walls (2)

**Comment:**

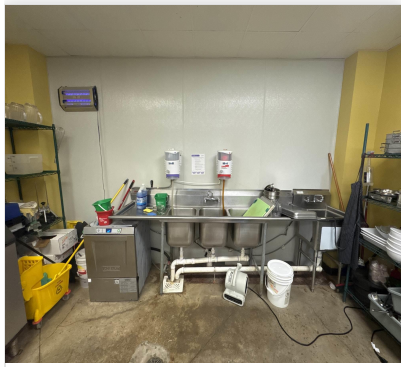

10/30/2025



10/30/2025

---

**Surrounding Walls**

**Comment:**

---



10/30/2025



10/30/2025

---

**Trusses**

**Comment:**

---

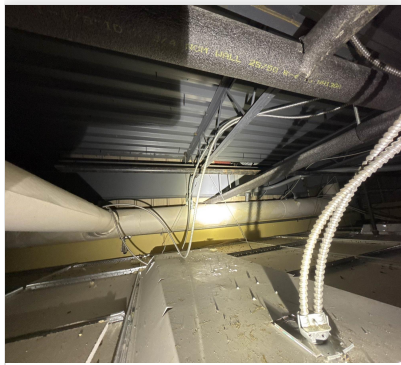

10/30/2025

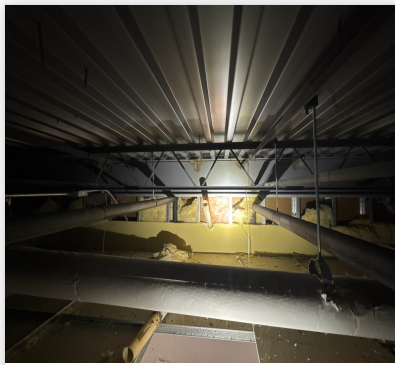

10/30/2025

**Breaker Panel (If applicable)**

Comment:

**Rooftop Unit 1 (Units & Model Numbers Tags)**

Comment:



10/30/2025

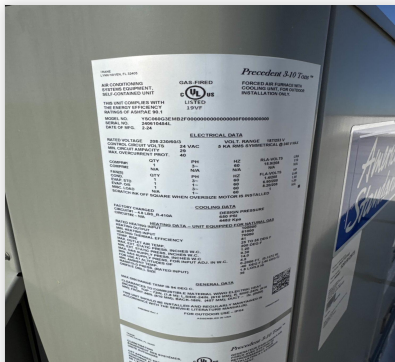

10/30/2025

**Rooftop Unit 2 (Units & Model Numbers Tags)**

Comment:



10/30/2025



10/30/2025

---

### Rooftop Unit 3 (Units & Model Numbers Tags)

#### Comment:

84.75"x50.5" curb outer dimensions same as unit #4



10/30/2025



10/30/2025

---

### Rooftop Unit 4 (Units & Model Numbers Tags)

#### Comment:



10/30/2025



10/30/2025

---

**Rooftop Unit 5 (Units & Model Numbers Tags)**

**Comment:**

---

**Outside Building**

**Comment:**



10/30/2025



10/30/2025



10/30/2025

---

**Outside Building 2**

**Comment:**



10/30/2025



10/30/2025



10/30/2025

---

**Space Pictures (1)**

**Comment:**



10/30/2025



10/30/2025

---

**Space Pictures (2)**

**Comment:**