

JOHN WOODEN FAMILY FIELDHOUSE
ATHLETES IN ACTION
651 TAYLOR DRIVE, XENIA, OH 45385

This drawing and the design concepts represented, as instruments of service, are the sole property of MSA DESIGN ENGINEERS ASSOCIATES INC. and may not be used, reproduced or copied in whole or in part for any project without the written authorization of MSA DESIGN ENGINEERS ASSOCIATES INC.
Copyright Michael Schuster Associates Inc.
MSA DESIGN All Rights Reserved
MSA DESIGN is a member of MSA DESIGN

NO.	DATE	ISSUED / REVISION
1	05/15/2022	DD
2	09/02/2022	90% SET
3	10/14/2022	PERMIT SET
5	04/14/2023	BULLETIN 2

KLH PROJECT NO. 23752.00
PROJECT NO. 21167.00
DRAWING TITLE:
MECHANICAL
DUCTWORK
ENLARGED VIEWS

M4.2

1" REFERENCE
CES RAL

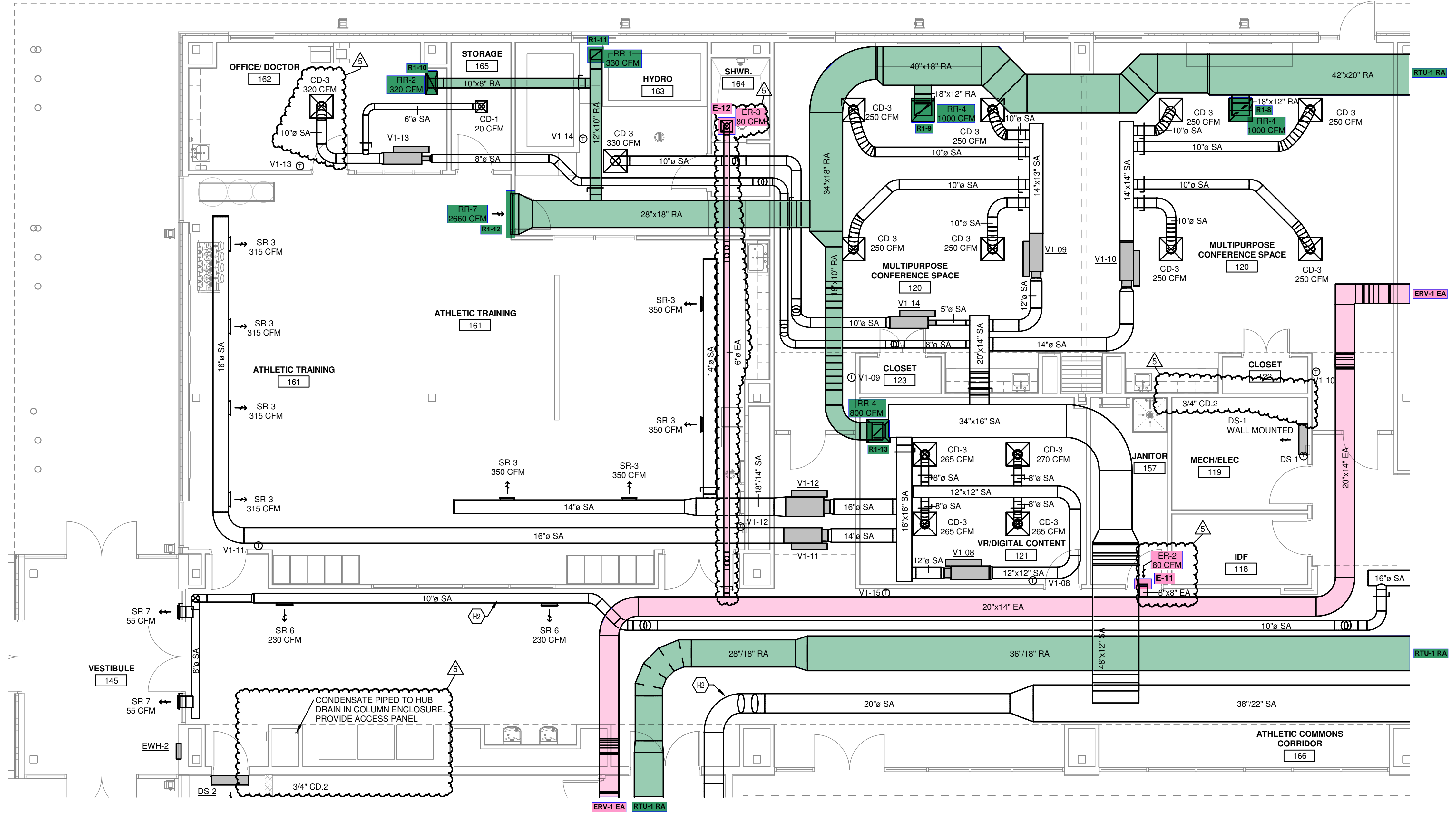

MECHANICAL ENLARGED PLAN - MEETING AND PHYSICAL THERAPY
3/16" = 1'-0"

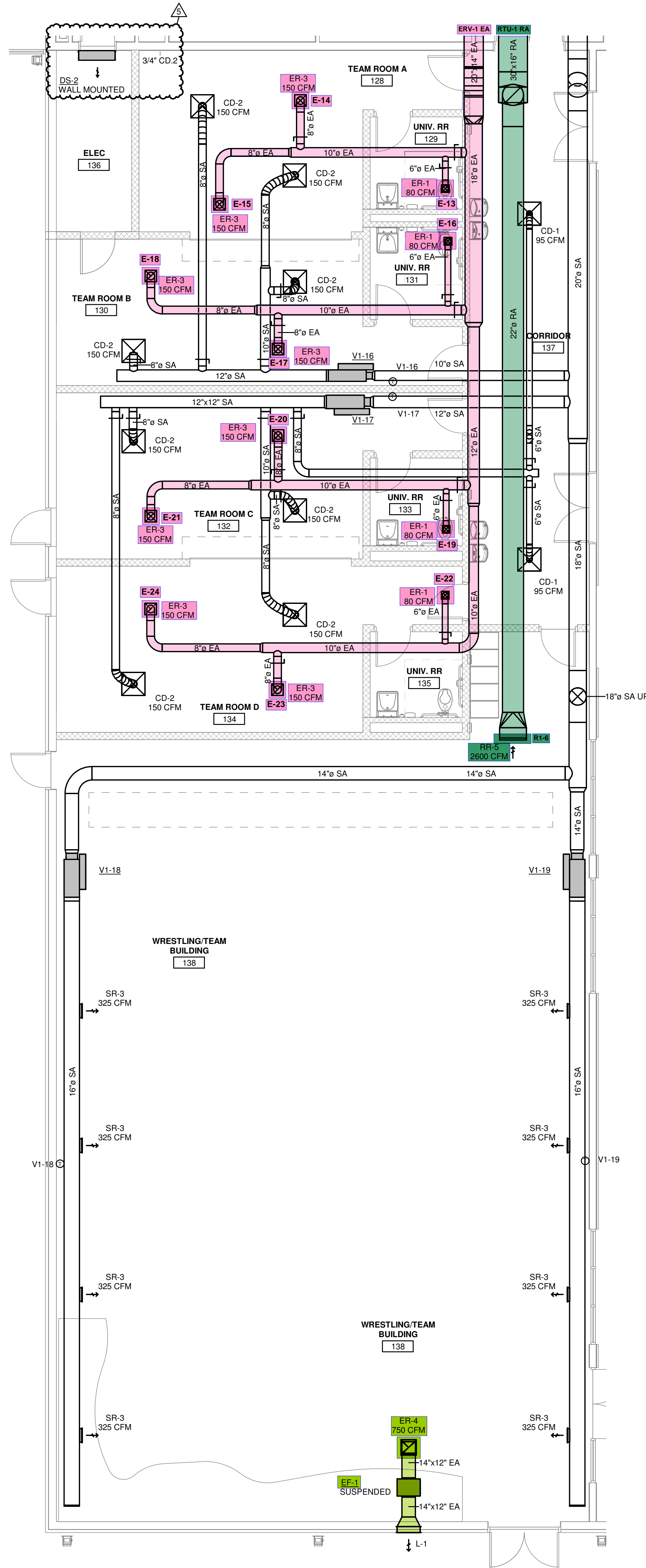

MECHANICAL ENLARGED PLAN - TEAM ROOMS AND WRESTLING
3/16" = 1'-0"

4/14/2023 12:19:33 PM Autodesk Docs/21167.00 Athletes in Action - Wooden Family Fieldhouse/23752.00/21167.00 Athletes in Action - Wooden Family Fieldhouse.dwg

OWNERSHIP OF INSTRUMENTS OF SERVICE
The Consultant shall retain all rights, including, without limitation, the copyright therein.
All drawings, specifications, notes and other documents and instruments prepared by the Consultant as instruments of service shall remain the property of the Consultant. The Consultant shall retain all common law, statutory and other reserved rights, including, without limitation, the copyright therein.