

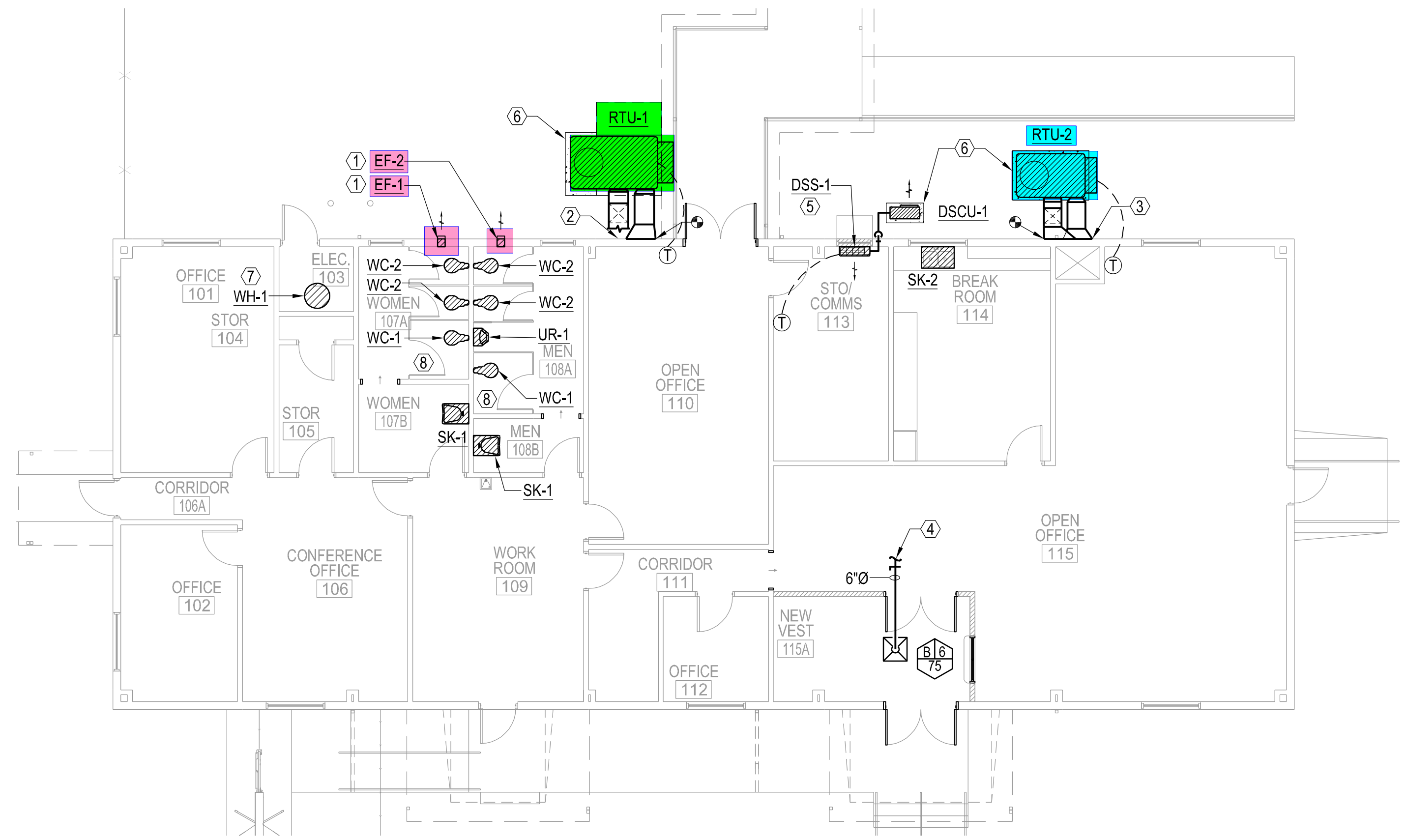

**KEYED NOTES:**

- ① INSTALL NEW WALL MOUNTED EXHAUST FAN IN EXISTING WALL OPENING.
- ② CONNECT NEW 20/20 SUPPLY AND RETURN DUCT TO EXISTING OPENINGS. SEE DETAIL #2, THIS SHEET FOR MORE INFORMATION.
- ③ CONNECT NEW 18/16 SUPPLY AND RETURN DUCT TO EXISTING OPENINGS. SEE DETAIL #3, THIS SHEET FOR MORE INFORMATION.
- ④ CONNECT NEW 6"Ø SUPPLY DUCT TO EXISTING SUPPLY MAIN.
- ⑤ NEW DUCTLESS SPLIT SYSTEM TO BE MOUNTED ABOVE EXISTING OPENING. ROUTE REFRIGERATION LINES TO THE OUTDOOR UNIT. SLEEVE AND SEAL PIPE PENETRATIONS. ROUTE 3/4" CONDENSATE TO OUTSIDE.
- ⑥ PROVIDE NEW CONCRETE EQUIPMENT PAD AS REQUIRED FOR NEW UNIT. PROVIDE FULL SIZE CONDENSATE DRAIN.
- ⑦ INSTALL NEW GAS FIRED WATER HEATER. RECONNECT EXISTING GAS, HW, CW AND FLUE VENT.
- ⑧ CONNECT NEW FIXTURES IN RESTROOM TO EXISTING UTILITIES. SEE SCHEDULES FOR MORE INFORMATION.



**1 BUILDING 525 MECHANICAL PLAN**  
1/8"=1'-0"

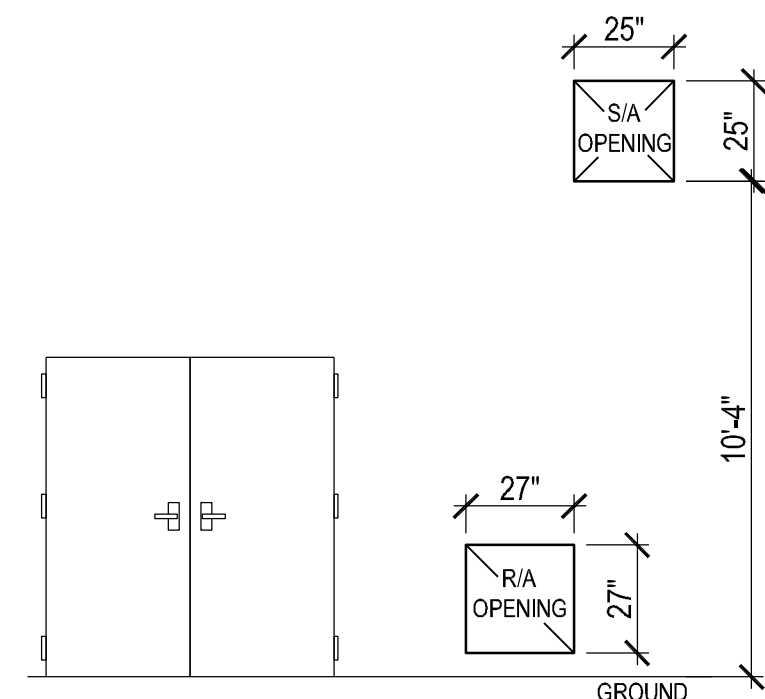
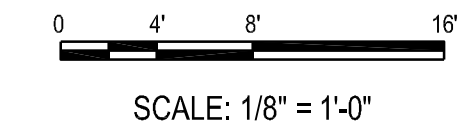

CONTRACTOR TO FIELD VERIFY DIMENSIONS

**2 BUILDING 525 RTU-1 OPENINGS**  
1/4"=1'-0"

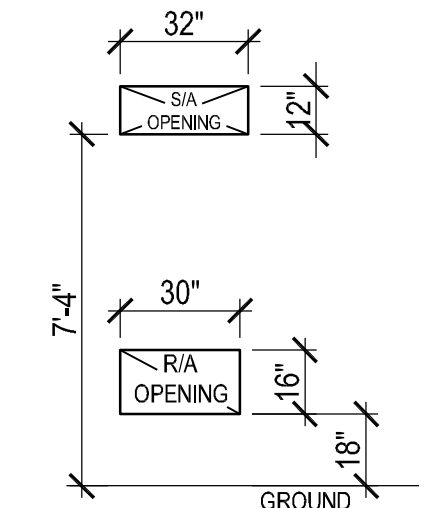
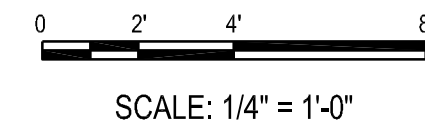

CONTRACTOR TO FIELD VERIFY DIMENSIONS

**3 BUILDING 525 RTU-2 OPENINGS**  
1/4"=1'-0"

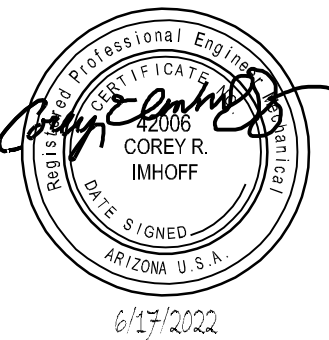
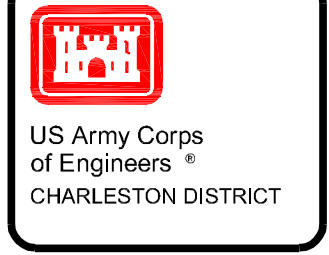
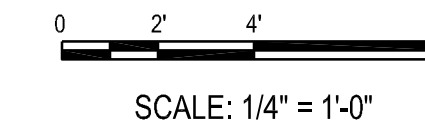

| MARK | DESCRIPTION | DATE | APPR |
|------|-------------|------|------|
|      |             |      |      |
|      |             |      |      |
|      |             |      |      |
|      |             |      |      |

|   |   |                                    |                        |
|---|---|------------------------------------|------------------------|
| DESIGNED BY:<br>DENNY<br>C. IMHOFF  | CHECKED BY:<br>R. SEAY  | DATE:<br>JUNE 17, 2022             | SOLICITATION NO.:      |
| SUBMITTED BY:<br>CROWELL A/E  | FILE NAME:  | CONTRACT NO.:                      | FILE NUMBER:           |
| U.S. ARMY CORPS OF ENGINEERS<br>CHARLESTON DISTRICT<br>CHARLESTON, SOUTH CAROLINA | CROWELL<br>1350 West 6th Street<br>Bldg. 606, Rm. 72323<br>501.372.2600 | DESIGNED BY:<br>DENNY<br>C. IMHOFF | DATE:<br>JUNE 17, 2022 |

DLA DISPOSITION WORK PACKAGE  
DEFENSE LOGISTICS AGENCY  
EGLIN AFB DESTIN, FLORIDA

**BUILDING 525  
MECHANICAL PLAN**

SHEET IDENTIFICATION  
**M-102**  
SHEET 037 OF 057