



sweetgreen
3101 W. EXPOSITION BLVD.
LOS ANGELES, CALIFORNIA 90018

THESE DRAWINGS & SPECIFICATIONS ARE CONFIDENTIAL AND SHALL REMAIN THE SOLE PROPERTY OF SWEETGREEN CORPORATION. THEY SHALL NOT BE REPRODUCED IN WHOLE OR IN PART, SHARED WITH THIRD PARTIES OR USED IN ANY MANNER ON OTHER PROJECTS OR EXTENSIONS TO THIS PROJECT WITHOUT THE PRIOR WRITTEN CONSENT OF SWEETGREEN CORPORATION. THESE DRAWINGS & SPECIFICATIONS ARE INTENDED TO EXPRESS DESIGN INTENT FOR A PROTOTYPICAL SWEETGREEN STORE WHICH IS SUBJECT TO CHANGE AT ANY TIME AND MAY NOT REFLECT ACTUAL SITE CONDITIONS. NEITHER PARTY SHALL HAVE ANY OBLIGATION OR LIABILITY TO THE OTHER (EXCEPT AS STATED ABOVE) UNTIL A WRITTEN AGREEMENT IS FULLY EXECUTED.

HENDERSON ENGINEERS
8345 LENEXA DRIVE, SUITE 300
LENEXA, KS 66214
TEL 913.742.5000 FAX 913.742.5001
WWW.HENDERSONENGINEERS.COM
2250002602

STAMP:

03/23/2023

PROJECT INFORMATION:
UNIVERSITY HILLS
2770 S COLORADO BLVD.
UNIT# L-110
Denver, CO 80222

DRAWN BY: MSS
CHECKED BY: MM
PROJECT MANAGER: GH
SG DESIGN MANAGER: KD
SG CONSTR. MANAGER: KZ
PROJECT NO: 50139153
TEMPLATE VERSION: 06.01.2020

REV.	DATE	DESCRIPTION FOR PERMIT
A	7.18.22	PERMIT COMMENT RESPONSE
B	11.15.22	PERMIT RESPONSE
B	02.08.23	PERMIT RESUBMITTAL
C	03.23.23	ISSUE FOR CONSTRUCTION

MECHANICAL LEGEND

M-000

MECHANICAL SYMBOLS

THIS IS A MASTER LEGEND AND NOT ALL SYMBOLS OR ABBREVIATIONS ARE USED.

V2.07

STANDARD MOUNTING HEIGHT

THERMOSTATS (USER ADJUSTABLE) 46"
CONTROLS 46"

INSTALL DEVICES AT THE MOUNTING HEIGHTS SHOWN ABOVE UNO IN THE CONSTRUCTION DOCUMENTS. MOUNTING HEIGHTS LISTED ABOVE OR ELSEWHERE IN THE CONSTRUCTION DOCUMENTS ARE AFF OR AFG TO TOP OF THE DEVICE UNO. ALL DEVICES SHALL BE INSTALLED IN COMPLIANCE WITH CURRENT ADA AND LOCAL REQUIREMENTS.

ANNOTATION

- MECHANICAL PLAN NOTE CALLOUT
- MECHANICAL EQUIPMENT DESIGNATION (CONTRACTOR FURNISHED AND INSTALLED UNLESS NOTED OTHERWISE)
- CONNECTION POINT OF NEW WORK TO EXISTING
- DETAIL REFERENCE. UPPER NUMBER INDICATES DETAIL NUMBER LOWER NUMBER INDICATES SHEET NUMBER
- SECTION CUT DESIGNATION
- DEDICATED EQUIPMENT ACCESS TILE
- ACCESS PANEL

ABBREVIATIONS

A/C	AIR CONDITIONING	HWP	HEATING WATER PUMP
ACC	AIR COOLED CHILLER	IN WC	INCHES OF WATER COLUMN
ACCU	AIR COOLED CONDENSING UNIT	L	LOUVER
AFC	ABOVE FINISHED CEILING	LAT	LEAVING AIR TEMPERATURE
AFF	ABOVE FINISHED FLOOR	LDB	LEAVING DRY BULB
AFG	ABOVE FINISHED GRADE	LP	LOW PRESSURE
AHJ	AUTHORITY HAVING JURISDICTION	LWB	LEAVING WET BULB
AHU	AIR HANDLING UNIT	LWT	LEAVING WATER TEMPERATURE
AI	ANALOG INPUT	MAU	MAKE-UP AIR UNIT
AO	ANALOG OUTPUT	MAX	MAXIMUM
AP	ACCESS PANEL	MBH	1000 BTU PER HOUR
APD	AIR PRESSURE DROP	MD	MOTORIZED DAMPER
AWG	AMERICAN WIRE GAUGE	MFR	MANUFACTURER
B	BOILER	MIN	MINIMUM
BAS	BUILDING AUTOMATION SYSTEM	N/A	NOT APPLICABLE
BB	BACKBONE	N/C	NORMALLY CLOSED
BD	BACKDRAFT DAMPER	N/O	NORMALLY OPEN
BD	BLOWDOWN	NOM	NOMINAL
BFC	BELOW FINISHED CEILING	NC	NOISE CRITERIA
BFF	BELOW FINISHED FLOOR	NF	NON-FUSED
BFG	BELOW FINISHED GRADE	NIC	NOT IN CONTRACT
BFP	BOILER FEED PUMP	OA	OUTSIDE AIR
BHP	BRAKE HORSEPOWER	PICV	PRESSURE INDEP. CONTROL VALVE
BI	BINARY INPUT		PROVIDE FURNISH AND INSTALL
BO	BINARY OUTPUT	QTY	QUANTITY
BOD	BOTTOM OF DUCT	RA	RETURN AIR
BOS	BOTTOM OF STRUCTURE	RC	ROOM CRITERIA
BTU	BRITISH THERMAL UNIT	RD	RETURN DUCT
CFM	CUBIC FEET PER MINUTE	REA	RELIEF AIR
CH	CHILLER	RF	RETURN FAN
CLG	COOLING	RFR	REFRIGERANT
CP	CONDENSATE PUMP	RH	RELATIVE HUMIDITY
CPT	CONTROL POWER TRANSFORMER	RH	ROOF HOOD
CRAC	COMPUTER ROOM AIR CONDITIONING UNIT	RPM	REVOLUTIONS PER MINUTE
CRU	COMPUTER ROOM UNIT	RTU	ROOFTOP UNIT
CT	COOLING TOWER	SA	SUPPLY AIR
CV	CONTROL VALVE	SCP	STEAM CONDENSATE PUMP
CWP	CONDENSER WATER PUMP	SD	SMOKE DETECTOR
CU	CONDENSING UNIT	SD	SUPPLY DUCT
CHWP	CHILLED WATER PUMP	SF	SUPPLY FAN
DB	DECIBELS	SH	SENSIBLE HEAT CAPACITY
DBA	DECIBEL AVERAGE	SOW	SCOPE OF WORK
DDC	DIRECT DIGITAL CONTROL	SP	STATIC PRESSURE
DI	DIGITAL INPUT	ST	STEAM TRAP
DISC	DISCONNECT	STM	STEAM
DN	DOWN	TBD	TO BE DETERMINED
DS	DUCT SILENCER	TC/C	TEMPERATURE CONTROLS CONTRACTOR
DX	DIRECT EXPANSION	TC/P	TEMPERATURE CONTROL PANEL
(E)	EXISTING	TF	TRANSFER FAN
EA	EXHAUST AIR	TFA	TO FLOOR ABOVE
EAT	ENTERING AIR TEMPERATURE	TFB	TO FLOOR BELOW
ED	EXHAUST DUCT	TH	TOTAL HEAT CAPACITY
EDB	ENTERING DRY BULB	TSP	TOTAL STATIC PRESSURE
EF	EXHAUST FAN	TT	TEMPERATURE TRANSMITTAL
EFF	EFFICIENCY	TYP	TYPICAL
EMS	ENERGY MANAGEMENT SYSTEM	U/F	UNDERFLOOR
ESP	EXTERNAL STATIC PRESSURE	U/G	UNDERGROUND
ETR	EXISTING TO REMAIN	U/S	UNDERSLAB
EWB	ENTERING WET BULB	UH	UNIT HEATER
EWT	ENTERING WATER TEMPERATURE	UNO	UNLESS NOTED OTHERWISE
FCU	FAN COIL UNIT	VAV	VARIABLE AIR VOLUME
FFA	FROM FLOOR ABOVE	VEL	VELOCITY
FFB	FROM FLOOR BELOW	VFD	VARIABLE FREQUENCY DRIVE
FF	FINISHED FLOOR	VRF	VARIABLE REFRIGERANT DRIVE
FFI	FINS PER INCH	VRV	VARIABLE REFRIGERANT VOLUME
FPM	FEET PER MINUTE	W/	WITH
GC	GENERAL CONTRACTOR	W/O	WITHOUT
GPM	GALLONS PER MINUTE	WB	WET BULB
HQA	HAND-OFF-AUTOMATIC	WC	WATER COLUMN
HP	HORSEPOWER	WPD	WATER PRESSURE DROP
HTG	HEATING	XP	EXPLOSION PROOF

HVAC DUCTWORK AND ACCESSORIES

- LINEAR SLOT DIFFUSER
- INSULATED FLEXIBLE DUCT (MAX. 5'-0" LONG)
- BRANCH DUCT WITH 45° RECTANGLE-ROUND BRANCH FITTING AND MANUAL VOLUME DAMPER
- ELBOW WITH TURNING VANES
- BRANCH DUCT WITH BELL-MOUTH FITTING & MANUAL VOLUME CONTROL DAMPER
- DUCT UP
- DUCT DOWN
- EXHAUST AIR
- EXHAUST AIR - GREASE
- OUTSIDE AIR
- RELIEF AIR
- RETURN AIR
- SPECIAL EXHAUST
- SUPPLY AIR
- EQUIPMENT WITH FLEXIBLE DUCT CONNECTION
- 10" (NECK SIZE) CSD-1 (TYPE) 300 CFM (CFM OF SUPPLY DIFFUSER OR REGISTER)
- 24x24 (NECK SIZE) CEG-1 (TYPE) 800 CFM (CFM OF EXHAUST GRILLE)
- EQUIPMENT ACCESS TILE (IN ACT CEILINGS)
- ACCESS PANEL (IN GYPSUM)
- MANUAL VOLUME DAMPER
- SQUARE TO ROUND TRANSITION
- DUCT MOUNTED SMOKE DETECTOR (SD=SUPPLY/RD=RETURN)
- ROUND DUCT TAG INDICATING DIAMETER
- RECTANGULAR DUCT TAG INDICATING INTERNAL DUCT DIMENSIONS.
- FLAT OVAL DUCT TAG INDICATING INTERNAL DUCT DIMENSIONS
- RISER DESIGNATION
- FIRE DAMPER
- FIRE SMOKE DAMPER
- SMOKE DAMPER
- VOLUME DAMPER
- MOTORIZED DAMPER
- BACKDRAFT DAMPER

ALL DUCT DIMENSIONS SHOWN ON DRAWINGS ARE INSIDE DIMENSIONS. REFER TO DUCTWORK SPECIFICATIONS FOR DUCTWORK INSULATION AND LINER INFORMATION.

PIPING SYMBOLS

- DIRECTION OF FLOW
- CONTROL VALVE
- THREE-WAY CONTROL VALVE
- SHUTOFF VALVE
- CHECK VALVE
- BALANCING VALVE WITH PRESSURE PORTS
- TRIPLE DUTY VALVE WITH PRESSURE PORTS
- STRAINER
- STRAINER WITH BLOWDOWN VALVE
- RELIEF / SAFETY VALVE
- SOLENOID VALVE
- PRESSURE REDUCING VALVE
- GAS PRESSURE REGULATOR
- THERMOSTATIC MIXING VALVE
- PIPE ANCHOR
- EXPANSION JOINT
- PIPE GUIDE
- PIPING SUPPORT
- F & T TRAP
- BUCKET TRAP
- THERMOSTATIC TRAP
- PRESSURE GAUGE
- THERMOMETER
- PRESSURE AND TEMPERATURE TEST PLUG
- UNION
- FLANGE CONNECTION
- VACUUM RELIEF VALVE
- AUTOMATIC AIR VENT
- MANUAL AIR VENT
- PRESSURE / VACUUM SWITCH
- CLEANOUT
- CAP
- ELBOW UP
- ELBOW DOWN
- TEE UP
- TEE DOWN
- ELBOW UP WITH SHUT-OFF VALVE (SOV)
- ELBOW DOWN WITH SHUT-OFF VALVE (SOV)
- TEE UP WITH SHUT-OFF VALVE (SOV)
- TEE DOWN WITH SHUT-OFF VALVE (SOV)
- REDUCER
- RECIRCULATION PUMP
- P-TRAP
- GAS COCK
- TOP BEAM CLAMP
- TRAPEZE HANGER
- FLEXIBLE CONNECTION

CALL OUTS

- ENLARGED PLAN CALLOUT
- NOT IN SCOPE

PIPING LINETYPES

- EXISTING PIPING TO BE REMOVED OR RELOCATED
- EXISTING PIPING TO REMAIN
- CONDENSATE DRAIN (CD)
- AUXILIARY CONDENSATE DRAIN (ACD)
- NON-POTABLE WATER (NPW)
- NATURAL GAS (G)
- NATURAL GAS ON ROOF (G)
- MEDIUM PRESSURE NATURAL GAS (MPG)
- MEDIUM PRESSURE NATURAL GAS ON ROOF (MGP)
- FUEL OIL SUPPLY (FOS)
- FUEL OIL RETURN (FOR)
- FUEL OIL VENT (FOV)
- LIQUEFIED PETROLEUM GAS (LPG)
- BOILER FEED WATER (BFW)
- HIGH PRESSURE STEAM SUPPLY (HPS)
- HIGH PRESSURE STEAM CONDENSATE (HPC)
- LOW PRESSURE STEAM SUPPLY (LPS)
- LOW PRESSURE STEAM CONDENSATE (LPC)
- CONDENSATE PUMP DISCHARGE (CPD)
- HEATING HOT WATER SUPPLY (HWS)
- HEATING HOT WATER RETURN (HWR)
- CHILLED WATER SUPPLY (CHWS)
- CHILLED WATER RETURN (CHWR)
- HOT / CHILLED WATER SUPPLY (HCS)
- HOT / CHILLED WATER RETURN (HCR)
- CONDENSER WATER SUPPLY (CWS)
- CONDENSER WATER RETURN (CWR)
- REFRIGERANT LIQUID (RL)
- REFRIGERANT DISCHARGE (HOT GAS) (RD)
- REFRIGERANT SUCTION (RS)
- REFRIGERANT DISCHARGE BYPASS (RDB)
- REFRIGERANT VENT (RV)

HVAC CONTROL DEVICES

- HUMIDISTAT
- THERMOSTAT
- CARBON MONOXIDE SENSOR
- CARBON DIOXIDE SENSOR
- DIFFERENTIAL PRESSURE SENSOR
- FLOW SWITCH
- HUMIDITY SENSOR
- PULL STATION
- REMOTE TESTING STATION WITH INDICATING LIGHT
- STATIC PRESSURE
- TEMPERATURE SENSOR
- COMBINATION TEMPERATURE/HUMIDITY SENSOR

LINETYPE LEGEND

THROUGHOUT THE DRAWINGS DIFFERENT LINETYPES ARE USED IN COMBINATION WITH THE SYMBOLS TO INDICATE THE STATUS OF ITEMS AS EXISTING, TO BE DEMOLISHED, TO BE INCLUDED AS PART OF NEW WORK AND/OR ITEMS WHICH ARE ANTICIPATED TO BE PROVIDED IN THE FUTURE. THE STATUS OF ITEMS USING THESE LINETYPES ARE RELATIVE TO THE VIEW IN WHICH THEY APPEAR. PHASING SHOWN IN DRAWINGS IS NOT INTENDED TO FULLY DESCRIBE ALL NECESSARY CONSTRUCTION PHASING, WHICH IS DETERMINED BY THE CONTRACTOR AS PART OF THEIR RESPONSIBILITIES. ANY SUCH PHASES DESCRIBED IN THE CONSTRUCTION DOCUMENTS ARE GENERAL AND ONLY INTENDED TO INDICATE A BROAD ORDER FOR THE SAKE OF DESCRIBING THE PROJECT. THE FOLLOWING LINETYPES MAY BE USED ON ANY DEVICE, EQUIPMENT, NOTE, LINE, SHAPE, ETC.

EXISTING	NEW

GENERAL DEMOLITION NOTES:

1. COORDINATE ALL DEMOLITION WITH WHAT IS SHOWN ON ARCHITECTURAL PLANS. NOTIFY ARCHITECT OF ANY DISCREPANCIES.
2. PRIOR TO SUBMITTING BID, VISIT THE JOB SITE AND BECOME FULLY ACQUAINTED WITH THE EXISTING CONDITIONS OF THE PROJECT. REVIEW GENERAL NOTES, SPECIFICATIONS AND OTHER DRAWINGS FOR ADDITIONAL REQUIREMENTS THAT MAY NOT BE SPECIFICALLY CALLED OUT IN THIS PORTION OF THE CONSTRUCTION DOCUMENTS. NOTIFY ARCHITECT, ENGINEER OR OWNER, AS DEFINED IN BID DOCUMENTS, OF CONFLICTS OR DISCREPANCIES PRIOR TO SUBMISSION OF BID.
3. OWNER RETAINS RIGHTS OF SALVAGE FOR EQUIPMENT AND FIXTURES TO BE REMOVED. COORDINATE WITH OWNER THE EQUIPMENT AND FIXTURES TO BE SALVAGED AND THE LOCATION FOR STORAGE. AVOID DAMAGE TO SALVAGED EQUIPMENT, FIXTURES AND DEVICES DURING DEMOLITION WORK AND DURING TRANSPORT TO OWNER'S DESIGNATED STORAGE LOCATION.
4. REMOVE ITEMS SHOWN HEAVY-LINED DASHED, AND/OR NOTED TO BE REMOVED.
5. AVOID DAMAGING EXISTING SURFACES AND EQUIPMENT TO REMAIN FOR NEW INSTALLATION. REPAIR DAMAGE CAUSED DURING WORK AT NO EXTRA COST TO THE OWNER.
6. SEAL PENETRATIONS THROUGH FLOORS, WALLS, CEILINGS AND ROOFS WHERE MECHANICAL COMPONENTS ARE REMOVED AND WHERE THE EXISTING PENETRATION IS NOT USED FOR THE NEW INSTALLATION. REPAIR DAMAGED SURFACES TO MATCH ADJACENT AREAS OR AS INDICATED ON THE ARCHITECTURAL DRAWINGS.
7. REMOVE HANGERS AND SUPPORTS WHERE DUCTWORK, PIPING AND/OR EQUIPMENT ARE REMOVED AND THE EXISTING HANGERS AND SUPPORTS ARE NOT USED FOR THE NEW INSTALLATION.
8. INSTALL PERMANENT CAPS WHERE DUCTWORK AND PIPING IS REMOVED AND THE EXISTING TAPS ARE NOT USED FOR THE NEW INSTALLATION. WHERE DUCTWORK AND PIPING ARE REMOVED AND THE EXISTING TAPS WILL BE USED FOR THE NEW INSTALLATION, INSTALL TEMPORARY CAPS TO PROTECT THE INTERIOR SURFACES UNTIL NEW DUCTWORK AND PIPING ARE INSTALLED.
9. WHERE SHUTDOWN OF EXISTING SYSTEMS IS REQUIRED DURING DEMOLITION, COORDINATE SHUTDOWN TIME AND DURATION WITH OWNER TO MINIMIZE DOWNTIME. NOTIFY OWNER SEVEN (7) DAYS PRIOR TO INTERRUPTION OF SERVICE.
10. CEASE WORK AND IMMEDIATELY NOTIFY THE OWNER SHOULD ANY HAZARDOUS MATERIALS BE ENCOUNTERED DURING THE PERFORMANCE OF THE WORK.
11. REMOVAL, RECOVERY, RECYCLING, AND DISPOSAL OF REFRIGERANT, CONTAINED IN ANY EQUIPMENT TO BE REMOVED, SHALL BE PERFORMED IN STRICT ACCORDANCE WITH CURRENT EPA GUIDELINES.

GENERAL NEW NOTES:

1. PRIOR TO SUBMITTING BID, VISIT THE JOB SITE AND BECOME FULLY ACQUAINTED WITH THE EXISTING CONDITIONS OF THE PROJECT. REVIEW THE GENERAL NOTES, SPECIFICATIONS AND OTHER DRAWINGS FOR ADDITIONAL REQUIREMENTS WHICH MAY NOT BE SPECIFICALLY CALLED OUT IN THIS PORTION OF THE CONSTRUCTION DOCUMENTS. NOTIFY ARCHITECT, ENGINEER AND/OR OWNER OF CONFLICTS OR DISCREPANCIES PRIOR TO SUBMISSION OF BID.
2. EXISTING CONDITIONS WERE TAKEN FROM ORIGINAL DRAWINGS AND SITE VISITS AND MAY NOT REFLECT EXACT "AS-BUILT" CONDITIONS. FIELD VERIFY EXISTING CONDITIONS PRIOR TO SUBMITTING FINAL BIDS. COORDINATE NEW WORK AND DEMOLITION WITH OTHER DISCIPLINES AND EXISTING CONDITIONS PRIOR TO CONSTRUCTION.
3. COORDINATE THE INSTALLATION OF THE MECHANICAL SYSTEMS WITH OTHER TRADES TO ENSURE A NEAT AND ORDERLY INSTALLATION. INSTALL DUCTWORK AND PIPING AS TIGHT TO STRUCTURE AS POSSIBLE. COORDINATE WITH OTHER TRADES TO AVOID CONFLICTS. COORDINATE INSTALLATION OF DUCTWORK AND PIPING TO AVOID CONFLICTS WITH ELECTRICAL PANELS, LIGHTING FIXTURES, ETC. ANY MODIFICATIONS REQUIRED DUE TO LACK OF COORDINATION WILL BE THE RESPONSIBILITY OF THE CONTRACTOR AT NO EXTRA COST TO THE OWNER.
4. WHERE SHUTDOWN OF EXISTING SYSTEMS IS REQUIRED DURING NEW WORK, COORDINATE SHUTDOWN TIME AND DURATION WITH THE OWNER TO MINIMIZE DOWNTIME. NOTIFY OWNER SEVEN (7) DAYS PRIOR TO INTERRUPTION OF SERVICE.
5. DURING INSTALLATION OF NEW WORK, AVOID DAMAGING EXISTING SURFACES AND EQUIPMENT TO REMAIN. REPAIR DAMAGE CAUSED DURING CONSTRUCTION AT NO EXTRA COST TO THE OWNER.
6. PROVIDE TEMPORARY BARRIERS TO CONTAIN DUST AND DEBRIS RESULTING FROM THE PERFORMANCE OF THE WORK TO THE AREA WHERE WORK IS BEING PERFORMED.
7. ALL MECHANICAL EQUIPMENT SHOWN ON THE MECHANICAL PLANS SHALL BE PROVIDED BY DIVISION 23 UNLESS OTHERWISE NOTED.
8. NEW MECHANICAL EQUIPMENT, DUCTWORK AND PIPING ARE SHOWN AT APPROXIMATE LOCATIONS. FIELD MEASURE FINAL DUCTWORK AND PIPING LOCATIONS PRIOR TO FABRICATION AND MAKE ADJUSTMENTS AS REQUIRED TO FIT THE DUCTWORK AND PIPING WITHIN THE AVAILABLE SPACE. VERIFY THAT FINAL EQUIPMENT LOCATIONS MEET MANUFACTURER'S RECOMMENDATIONS REGARDING SERVICE CLEARANCE AND PROPER AIRFLOW CLEARANCE AROUND EQUIPMENT.
9. REFER TO ARCHITECTURAL DRAWINGS FOR RELATED CONSTRUCTION DETAILS AS APPLICABLE TO THE HVAC SYSTEM. VERIFY CHASES AND PENETRATIONS SHOWN ON ARCHITECTURAL DRAWINGS THAT ARE INTENDED FOR DUCTWORK AND PIPING MEET REQUIREMENTS.
10. COORDINATE LOCATION OF ROOF MOUNTED HVAC EQUIPMENT AND ROOF PENETRATIONS WITH THE ARCHITECTURAL AND STRUCTURAL DRAWINGS.
11. INDOOR AIR QUALITY MEASURES: PROTECT INSIDE OF (INSTALLED AND DELIVERED) DUCTWORK AND HVAC UNITS FROM EXPOSURE TO DUST, DIRT, PAINT AND MOISTURE. REPLACE INSULATION THAT HAS BECOME WET AT ANY TIME DURING CONSTRUCTION. DRYING THE INSULATION IS NOT ACCEPTABLE. SEAL ANY TEARS OR JOINTS OF INTERNAL FIBERGLASS INSULATION. REMOVE DEBRIS FROM CEILING/RETURN AIR PLENUM INCLUDING DUST. AN INDEPENDENT, PROFESSIONAL DUCT CLEANING COMPANY SHALL VACUUM CLEAN ANY DUCTWORK CONNECTED TO HVAC UNITS THAT WERE OPERATED DURING THE CONSTRUCTION PERIOD AFTER NEW FILTERS ARE INSTALLED AND PRIOR TO TURNING SYSTEM OVER TO THE OWNER. THE INTERNAL SURFACES AND ASSOCIATED COILS OF ANY HVAC UNITS THAT WERE OPERATED SHALL ALSO BE CLEANED.
12. INSTALL DUCTWORK AND PIPING PARALLEL TO BUILDING COLUMN LINES UNLESS OTHERWISE SHOWN OR NOTED.
13. OVERHEAD HANGERS AND SUPPORTS FOR EQUIPMENT, DUCTWORK AND PIPING SHALL BE FASTENED TO BUILDING JOISTS OR BEAMS. DO NOT ATTACH HANGERS AND SUPPORTS TO THE ABOVE FLOOR SLAB OR ROOF EXCEPT WHERE CONCRETE INSERTS IN CONCRETE SLABS ARE ALLOWED BY THE SPECIFICATIONS.
14. COORDINATE LOCATION OF EQUIPMENT SUPPORTS WITH LOCATION OF EQUIPMENT ACCESS PANELS/DOORS TO ENABLE SERVICE OF EQUIPMENT AND/OR FILTER REPLACEMENT.
15. SEAL PENETRATIONS THROUGH THE BUILDING COMPONENTS IN ACCORDANCE WITH THE CONTRACT SPECIFICATIONS.
16. COORDINATE THE EXACT MOUNTING SIZE AND FRAME TYPE OF DIFFUSERS, REGISTERS AND GRILLES WITH THE SUPPLIER TO MEET THE CEILING, WALL AND DUCT INSTALLATION REQUIREMENTS.
17. ADJUST LOCATION OF CEILING DIFFUSERS, REGISTERS AND GRILLES AS REQUIRED TO ACCOMMODATE FINAL CEILING GRID AND LIGHTING LOCATIONS.
18. LOCATE AND SET THERMOSTATS AT LOCATIONS SHOWN ON PLANS. VERIFY EXACT LOCATIONS WITH ARCHITECT PRIOR TO INSTALLATION. INSTALL DEVICES WITH TOP OF DEVICE AT MAXIMUM 48" AFF TO MEET ADA REQUIREMENTS UNLESS NOTED OTHERWISE ON PLANS. PROVIDE INSULATED BACKING FOR THERMOSTATS MOUNTED ON EXTERIOR BUILDING WALLS. INSTALL WIRING IN CONDUIT PROVIDED BY DIVISION 26. AT A MINIMUM, PROVIDE CONDUIT IN THE WALL FROM THE JUNCTION BOX TO 6" ABOVE THE CEILING.
19. COORDINATE THE LOCATION AND ELEVATION OF WALL-MOUNTED DEVICES WITH PRESENTATION BOARDS, DISPLAY CABINETS, SHELVES OR OTHER COMPONENTS SHOWN ON THE ARCHITECTURAL DRAWINGS THAT ARE TO BE INSTALLED UNDER OTHER DIVISIONS. CONTRACTOR WILL NOT BE REIMBURSED FOR RELOCATION OF WALL-MOUNTED DEVICES CAUSED BY A LACK OF COORDINATION.

20. PROVIDE A PREFABRICATED 45 DEGREE, HIGH EFFICIENCY, RECTANGULAR/ROUND BRANCH DUCT TAKEOFF FITTING FOR BRANCH DUCT CONNECTIONS AND TAKE-OFFS TO INDIVIDUAL DIFFUSERS, REGISTERS AND GRILLES. PROVIDE WITH INTEGRAL MANUAL BALANCING DAMPER AND LOCKING QUADRANT WHERE INDICATED ON PLANS.
21. BRANCH DUCTWORK TO AIR OUTLETS SHALL BE SAME SIZE AS OUTLET NECK SIZE UNLESS OTHERWISE NOTED.
22. REFER TO SPECIFICATIONS FOR DUCTWORK AND PIPING INSULATION REQUIREMENTS. DUCT SIZES ON MECHANICAL PLANS INDICATE CLEAR INSIDE AIRFLOW DIMENSIONS, INCREASE SHEET METAL SIZES ACCORDINGLY TO ACCOUNT FOR THICKNESS OF DUCT LINER.
23. FLEXIBLE DUCTWORK SHALL NOT EXCEED 5'-0" IN LENGTH AND SHALL BE INSTALLED AND SUPPORTED TO AVOID SHARP BENDS AND SAGGING. REFER TO SPECIFICATIONS FOR ADDITIONAL REQUIREMENTS.
24. PROVIDE EQUIPMENT VENTS AND FLUES PER EQUIPMENT MANUFACTURERS RECOMMENDATIONS AND EQUIPMENT SPECIFICATIONS. KEEP PENETRATIONS THROUGH ROOF A MINIMUM OF 10'-0" F ROM HVAC EQUIPMENT FRESH AIR INLETS AND 2'-0" FROM ROOF PARAPETS.
25. PROVIDE A NEW SET OF AIR FILTERS IN UNITS PRIOR TO TESTING, ADJUSTING AND BALANCING AND BEFORE TURNING SYSTEM(S) OVER TO OWNER.
26. WORK SHALL COMPLY WITH STATE AND LOCAL CODE REQUIREMENTS AS APPROVED AND AMENDED BY THE AUTHORITY HAVING JURISDICTION, INCLUDING APPLICABLE SECTIONS OF NFPA, THE MECHANICAL CODE, AND ANY INTERIM AMENDMENTS AT THE TIME OF PROPOSAL. PURCHASE PERMITS ASSOCIATED WITH THE WORK. OBTAIN INSPECTIONS REQUIRED BY CODE. SEE SHEET G-001 FOR THE PREVAILING CODES.
27. CONTRACTOR AND SUBCONTRACTORS SHALL REVIEW A COMPLETE SET OF THE CONSTRUCTION DOCUMENTS.
28. COORDINATE ROOF WORK WITH THE OWNER'S CONSTRUCTION MANAGER PRIOR TO CONSTRUCTION.
29. A FINAL REPORT FOR THE TESTING AND ADJUSTMENTS OF ALL NEW SYSTEMS FROM ALL DISCIPLINES SHALL BE COMPLETED WITH FINAL APPROVAL BY FIELD INSPECTOR. THIS REPORT SHALL BE SIGNED BY INDIVIDUAL RESPONSIBLE FOR PERFORMING THIS SERVICES.
30. TESTING AND BALANCING OF THE MECHANICAL SYSTEMS TO BE COMPLETED BY NATIONAL TAB AT THE GENERAL CONTRACTOR'S EXPENSE. THE CONTRACTOR SHALL CONTRACT WITH, SCHEDULE AND SUPERVISE/ASSIST NATIONAL TAB AS REQUIRED. REFER TO THE COVER SHEET OR CONTACT SWEETGREEN'S CONSTRUCTION MANAGER FOR CONTACT INFORMATION.
31. ALL DUCT AND OTHER RELATED AIR DISTRIBUTION COMPONENT OPENINGS SHALL BE COVERED WITH TAPE, PLASTIC, OR SHEET METAL UNTIL THE FINAL START UP OF THE HEATING, COOLING, AND VENTILATION EQUIPMENT.
32. REFER TO TRANE NATIONAL ACCOUNT INFORMATION BLOCK ON SHEET M-300 FOR REPRESENTATIVE CONTACT INFORMATION.
33. CONTRACTOR SHALL BE RESPONSIBLE TO VERIFY UNIT CONFIGURATIONS, COORDINATE DELIVERY WITH TRANE, RECEIVE AND UNLOAD EQUIPMENT, INSPECT EQUIPMENT, PROPERLY INSTALL EQUIPMENT INCLUDING FIELD-INSTALLED ITEMS, EQUIPMENT STARTUP AND 1ST/ YEAR LABOR WARRANTY AND ADMINISTRATION.



sweetgreen
3101 W. EXPOSITION BLVD.
LOS ANGELES, CALIFORNIA 90018

THESE DRAWINGS & SPECIFICATIONS ARE CONFIDENTIAL AND SHALL REMAIN THE SOLE PROPERTY OF SWEETGREEN CORPORATION. THEY SHALL NOT BE REPRODUCED IN WHOLE OR IN PART, SHARED WITH THIRD PARTIES OR USED IN ANY MANNER ON OTHER PROJECTS OR EXTENSIONS TO THIS PROJECT WITHOUT THE PRIOR WRITTEN CONSENT OF SWEETGREEN CORPORATION. THESE DRAWINGS & SPECIFICATIONS ARE INTENDED TO EXPRESS DESIGN INTENT FOR A PROTOTYPICAL SWEETGREEN STORE (WHICH IS SUBJECT TO CHANGE AT ANY TIME) AND MAY NOT REFLECT ACTUAL SITE CONDITIONS. NEITHER PARTY SHALL HAVE ANY OBLIGATION OR LIABILITY TO THE OTHER (EXCEPT AS STATED ABOVE) UNTIL A WRITTEN AGREEMENT IS FULLY EXECUTED.

HENDERSON ENGINEERS
8345 LENEKA DRIVE, SUITE 300
LENEKA, KS 66214
TEL 913.742.5000 FAX 913.742.5001
WWW.HENDERSONENGINEERS.COM
2250002602

STAMP:



03/23/2023

PROJECT INFORMATION:
UNIVERSITY HILLS

PROJECT INFORMATION:
**2770 S COLORADO BLVD.
UNIT# L-110
Denver, CO 80222**

DRAWN BY: MSS
CHECKED BY: MM
PROJECT MANAGER: GH
SG DESIGN MANAGER: KD
SG CONSTR. MANAGER: KZ
PROJECT NO: 50139153
TEMPLATE VERSION: 06.01.2020

REVISIONS		
REV.	DATE	DESCRIPTION
	7.18.22	FOR PERMIT
A	11.15.22	PERMIT COMMENT RESPONSE
B	02.08.23	PERMIT RESUBMITTAL
C	03.23.23	ISSUE FOR CONSTRUCTION

MECHANICAL GENERAL NOTES

M-001

Division 23: HEATING, VENTILATING, AND AIR CONDITIONING

1. GENERAL INSTRUCTIONS

A. GENERAL REQUIREMENTS

All requirements under Division 01 and the general and supplementary conditions of these specifications apply to this section and division. Where the requirements of this section and division exceed those of Division 01, this section and division take precedence. Become thoroughly familiar with all its contents as to requirements that affect this division, section, or both. Work required under this division includes all material, equipment, appliances, transportation, services, and labor required to complete the entire system as required by the drawings and specifications, or reasonably inferred to be necessary to facilitate the function of each system as implied by the design and the equipment specified.

The specifications and drawings for the project are complementary, and any portion of work described in one shall be provided as if described in both. In the event of discrepancies, notify the Engineer and request clarification prior to proceeding with the work involved.

Drawings are graphic representations of the work upon which the contract is based. They show the materials and their relationship to one another, including sizes, shapes, locations, and connections. They convey the scope of work, indicating the intended general arrangement of the systems without showing all of the exact details as to elevations, offsets, control lines, and other installation requirements. Use the drawings as a guide when laying out the work and to verify that materials and equipment will fit into the designated spaces, and which when installed per manufacturers' requirements, will ensure a complete, coordinated, satisfactory, and properly operating system.

B. DEFINITIONS

Division: References contained in this specification follow the numbering system defined in the Construction Specifications Institute (CSI) MasterFormat 2004 Edition. Specification Divisions 01 through 13 provided with this project may reference the CSI MasterFormat 1995 Edition. The corresponding division references between the 2004 Edition and 1995 Edition are as follows:

2004 Edition	1995 Edition
1. Division 21 – Fire Suppression	Division 15
2. Division 22 – Plumbing	Division 15
3. Division 23 – HVAC	Division 15
4. Division 26 – Electrical	Division 16
5. Division 27 – Communications	Division 16
6. Division 28 – Electronic Safety and Security	Division 16

Furnish: "to supply and deliver to the project site, ready for unloading, unpacking, assembly, installation and similar operations."

Install: "to perform all operations at the project site including, but not limited to, the actual unloading, unpacking, assembling, erecting, placing, anchoring, applying, working to dimension, finishing, cutting, protecting, cleaning, testing, commissioning, starting up and similar operations, complete, and ready for the intended use."

Provide: "to furnish and install."

Furnished by Owner (or Owner-Furnished) or Furnished by Others: "an item furnished by the Owner or under other divisions or contracts, and installed under the requirements of this division, complete and ready for intended use, including all items and services incidental to the work necessary for proper installation and operation. Include the installation under the warranty required by this division."

Engineer: Where referenced in this division, "Engineer" is the Engineer of Record and the Design Professional for the work under the division, and is a consultant, and an authorized representative of the Architect, as defined in the General and/or Supplementary Conditions. When used in this division, Engineer means increased involvement by and obligations to the Engineer, in addition to involvement by and obligations to the Architect.

AHJ: The local code and/or inspection agency (Authority) Having Jurisdiction over the work.

NRTL: Nationally recognized testing laboratory, as defined and listed by OSHA in 29 CFR 1910.7 (e.g., UL, ETL, CSA), and acceptable to the AHJ over this project. Nationally recognized testing laboratories and standards listed are used only to represent the characteristics required and are not intended to restrict the use of other NRTLs that are acceptable to the AHJ and standards that meet the specified criteria.

Substitution: Changes in products, materials, equipment, and methods of construction from those required by the Contract Documents and proposed by Contractor. Substitutions include Value Engineering proposals.

1. Substitutions for Cause: Changes proposed by Contractor that are required due to changed Project conditions, such as unavailability of product, regulatory changes, or unavailability of required warranty terms.
2. Substitutions for Convenience: Changes proposed by Contractor or Owner that are not required in order to meet other Project requirements but may offer advantage to Contractor or Owner.

The terms "approved equal", "equivalent", or "equal" are used synonymously and shall mean "accepted by or acceptable to the Engineer as equivalent to the item or manufacturer specified". The term "approved" shall mean labeled, listed, or both, by an NRTL, and acceptable to the AHJ over this project.

C. PREBID SITE VISIT

Prior to submitting bid, visit the site of the proposed work and become fully informed as to the conditions under which the work is to be done. Failure to comply with this requirement shall not be considered sufficient justification to request or obtain extra compensation over and above the contract price.

D. MATERIAL AND WORKMANSHIP

Provide new material, equipment, and apparatus under this contract unless otherwise stated herein, of best quality normally used for the purpose in good commercial practice, and free from defects. Install material and equipment in accordance with the manufacturer's installation instructions. Model numbers listed in the specifications or shown on the drawings are not necessarily intended to designate the required trim, written descriptions of the trim govern model numbers.

Pipe, pipe fittings, pipe specialties and valves shall be manufactured in plants located in the United States or certified to meet the specified ASTM and ANSI standards.

Work performed under this contract shall provide a neat and "workmanlike" appearance when completed, to the satisfaction of the Architect and Engineer. Workmanship shall be the finest possible by experienced mechanics. Installations shall comply with applicable codes and laws.

The complete installation shall function as designed and intended with respect to efficiency, capacity, noise level, etc. Abnormal noise caused by rattling equipment, piping, ducts, air devices, and squeaks in rotating components shall not be acceptable. Materials and equipment shall be of commercial specification grade in quality. Light duty and residential grade equipment shall not be accepted unless otherwise indicated.

Remove from the premises waste material present as a result of work, including cartons, crating, paper, stickers, and/or excavation material not used in backfilling, etc. Clean equipment installed under this contract to present a neat and clean installation at the termination of the work.

Repair or replace public and private property damaged as a result of work performed under this contract to the satisfaction of authorities and regulations having jurisdiction. Provide all safety lights, guards, and warning signs required for the performance of the work and for the safety of the public.

E. MANUFACTURERS

In other articles where lists of manufacturers are introduced, subject to compliance with requirements, provide products by one of the manufacturers specified.

Where a list is provided, manufacturers are listed alphabetically and not in accordance with any ranking or preference.

Where manufacturers are not listed, provide products subject to compliance with requirements from manufacturers that have been actively involved in manufacturing the specified product for no less than 5 years.

F. COORDINATION

Coordinate work with that of other trades so that the various components of the systems are installed at the proper time, will fit the available space, and will allow proper service access to those items requiring maintenance. Components which are installed without regard to the above shall be relocated at no additional cost to the Owner.

Unless otherwise indicated, the General Contractor shall provide chases and openings in building construction required for installation of the systems specified herein. Contractor shall furnish the General Contractor with information where chases and openings are required. Contractor shall keep informed as to the work of other trades engaged in the construction of the project and shall execute work in a manner so as not to interfere with or delay the work of other trades.

Figured dimensions shall be taken in preference to scale dimensions. Contractor shall take his own measurements at the building, as variations may occur. Contractor shall be held responsible for errors that could have been avoided by proper checking and inspection.

Provide materials with trim that will properly fit the types of ceiling, wall, or floor finishes actually installed. Model numbers listed in the specifications or shown on the drawings are not intended to designate the required trim.

G. ORDINANCES AND CODES

Work performed under this contract shall, at a minimum, be in conformance with applicable national, state and local codes having jurisdiction. Equipment furnished and associated installation work performed under this contract shall be in strict compliance with current applicable codes adopted by the local AHJ, including any amendments and standards as set forth by the following:

1. National Electrical Code (NEC)
2. National Fire Protection Association (NFPA)
3. Underwriters Laboratories (UL)
4. Occupational Safety and Health Administration (OSHA)
5. American Society of Mechanical Engineers (ASME)
6. American Society of Heating, Refrigerating, and Air Conditioning Engineers (ASHRAE)
7. American National Standards Institute (ANSI)
8. American Society of Testing and Materials (ASTM)
9. Other national standards and codes where applicable.

Where the contract documents exceed the requirements of the referenced codes, standards, etc., the contract documents shall take precedence. Where conflicts between various codes, ordinances, rules, and regulations exist, comply with the most stringent.

Promptly bring all conflicts observed between codes, ordinances, rules, regulations, referenced standards, and these documents to the attention of the Architect and Engineer for final resolution. Contractor will be held responsible for any violation of the law.

Procure and pay for permits and licenses required for the accomplishment of the work herein described. Where required, obtain, pay for, and furnish certificates of inspection to Owner.

H. PROTECTION OF EQUIPMENT AND MATERIALS

Store and protect from damage equipment and materials delivered to job site. For materials and equipment susceptible to changing weather conditions, dampness, or temperature variations, store inside in conditioned spaces. For materials and equipment not susceptible to these conditions, cover with waterproof, tear-resistant, heavy tarp or polyethylene plastic as required to protect from plaster, dust, dirt, paint, water, or physical damage. Replace insulation that has become wet at any time during construction. Drying the insulation is not acceptable. Seal any tears or joints of internal fiberglass insulation. Equipment and material damaged by construction activities shall be rejected and Contractor shall furnish new equipment and material of a like kind at his own expense.

Keep premises broom clean of foreign material created during work performed under this contract. Piping, equipment, etc. shall have a neat and clean appearance at the termination of the work. Remove debris from ceiling/return air plenum, including dust.

Plug, seal, or cap open ends of ductwork and piping systems while stored and installed during construction when not in use to prevent the entrance of debris into the systems. Remove temporary protection prior to starting equipment and turning the system over to the owner.

I. SUBSTITUTIONS

Materials, products, equipment, and systems described in the Bidding Documents establish a standard of required function, dimension, appearance and quality to be met by the proposed substitution. The base bid shall include only the products from manufacturers specifically named in the drawings and specifications. To request a substitution, request the Substitution Request Form from the Architect or Engineer. Complete and send the Substitution Request Form for each material, product, equipment, or system that is proposed to be substituted. The burden of proof of the merit of the proposed substitution is upon the proposer.

Unless stated otherwise in writing to the Engineer by the Contractor, Contractor warrants to the Engineer, Architect, and Owner the following:

1. Proposed substitution has been fully investigated and determined to meet or exceed the specified Work in all respects unless stated otherwise in the substitution request.
2. Proposed substitution is consistent with the Contract Documents and will produce indicated results, including functional clearances, maintenance service, and sourcing of replacement parts.
3. Proposed substitution has received necessary approvals of authorities having jurisdiction.
4. Same warranty will be furnished for proposed substitution as for specified Work.
5. If accepted substitution fails to perform as required, Contractor shall replace substitute material or system with that originally specified and bear costs incurred thereby.
6. Coordination, installation and changes in the Work as necessary for accepted substitution will be complete in all respects.

No substitutions will be considered unless the Substitution Request Form is completed and attached with the appropriate substitution documentation. No substitution will be considered prior to receipt of bids unless written request for approval to bid has been received by the Engineer at least ten (10) calendar days prior to the date for receipt of bids.

If the proposed substitution is approved prior to receipt of bids, such approval will be stated in an addendum. Bidders shall not rely upon approvals made in any other way. Verbal approval will not be given. No substitutions will be considered after the contract is awarded unless specifically provided in the contract documents.

J. SUBMITTALS

Assemble and submit for review shop drawings, material lists, manufacturer product literature for equipment to be furnished, and items requiring coordination between contractors under this contract. Provide submittals in sufficient detail so as to demonstrate compliance with these contract documents and the design concept. Prior to transmitting submittals, verify that the equipment submitted is mutually compatible and suitable for the intended use, will fit the available space, and maintain manufacturer recommended service clearances. If the size of equipment furnished makes necessary any change in location or configuration, submit a shop drawing showing the proposed layout.

Transmit submittals as early as required to support the project schedule. Allow for two weeks Engineer review time, plus to/from mailing time via the Architect, plus a duplication of this time for resubmittal, if required. Only resubmit those sections requested for resubmittal.

Submittals shall contain the project name, applicable specification section, submittal date, equipment identification acronym as used on the drawings, and the Contractor's stamp. The stamp shall certify that the submittal has been checked by the Contractor, complies with the drawings and specifications, and is coordinated with other trades. Manufacturer product literature, shop drawings, product data, performance sheets, samples and other submittals required by this division. Highlight, mark, list, or indicate the materials, performance criteria, and accessories that are being proposed. General product catalog data not specifically noted to be part of the specified product will be rejected and returned without review.

Submittals and shop drawings shall not contain the firm name, logo, seal, or signature of the Engineer. They shall not be copies of the work product of the Engineer. If the Contractor desires to use elements of such product, refer to paragraph "Electronic Drawing Files" for procedures to be used.

Separate submittals according to individual specification sections. Illegible submittals will be rejected and returned without review. Catalog data shall be properly bound, identified, indexed and tabbed in a 3-ring binder. Each item or model number shall be clearly marked and accessories indicated. Label the catalog data with the equipment identification acronym or number as used on the drawings and include performance curves, capacities, sizes, weights, materials, finishes, wiring diagrams, electrical requirements and deviations from specified equipment or materials. For equipment with motor starters or VFDs, include short circuit current ratings. Mark out inapplicable items. Shop drawings will be returned without review if the above mentioned requirements are not met.

Provide the quantity of submittals required by Division 01. If not indicated and hard-copy sets are provided, submit a minimum of six (6) copies. Refer to Division 01 for acceptance of electronic submittals for this project. For electronic submittals, Contractor shall submit the documents in accordance with the procedures specified in Division 01. Contractor shall notify the Architect and Engineer that the submittals have been posted. If electronic submittal procedures are not defined in Division 01, Contractor shall include the website, user name, and password information needed to access the submittals. For submittals sent by e-mail, Contractor shall copy the designated representatives of the Architect and Engineer. Contractor shall allow for the Engineer review time as specified above in the construction schedule. Contractor shall submit only the documents required to purchase the materials and/or equipment in the electronic submittal.

The checking and subsequent acceptance of submittals by the Engineer and/or Architect shall not relieve the Contractor from responsibility for deviations from the drawings and specifications, errors in dimensions, details, size of members, or quantities, omissions of components or fittings; coordination of electrical requirements; and not coordinating items with actual building conditions and adjacent work. Proceed with the procurement and installation of equipment only after receiving approved shop drawings relative to each item.

K. ELECTRONIC DRAWING FILES

In preparation of shop drawings or record drawings, Contractor may, at his option, obtain electronic drawing files in AutoCAD or DXF format on CD-ROM disk, DVD disk, flash drive or direct download, as desired, from the Engineer for a shipping and handling fee of \$20 for a drawing set up to 12 sheets and \$15 per sheet for each additional sheet. Contact the Architect for written authorization and Engineer for the necessary release agreement form and to specify shipping method and drawing format. In addition to payment, the written authorization from the Architect and release agreement form from the Engineer must be received before electronic drawing files will be sent.

L. RECORD DRAWINGS (AS-BUILT DRAWINGS)

During progress of the work in this division, Contractor shall maintain an accurate record of all changes made during the installation of the system. Upon completion of the work, accurately transfer all record information to three identical sets of the approved shop drawings. Insert one set into each copy of the manual described below.

See Division 01 and General Conditions for additional information.

M. OPERATION AND MAINTENANCE INSTRUCTIONS

During the course of construction, collect and compile a complete brochure of equipment furnished and installed on this project. Include operational and maintenance instructions, manufacturer's catalog sheets, wiring diagrams, parts lists, approved submittals and shop drawings, warranties, and descriptive literature as furnished by the equipment manufacturer. Include an inside cover sheet that lists the project name, date, Owner, Architect, Engineer, General Contractor, Sub-Contractor, and an index of contents.

Submit three copies of literature bound in approved binders with index and tabs separating equipment types to the Architect for Engineer's review, at the termination of the work. Paper clips, staples, rubber bands, loose-leaf binding, and mailing envelopes are not considered approved binders. Final approval of systems installed under this contract shall be withheld until this equipment brochure is received and deemed complete by the Architect and Engineer. Instruct workmen to save required literature shipped with the equipment itself for inclusion in this brochure.

Include Record Drawings as described above.

Refer to Division 01 for acceptance of electronic manuals for this project. For electronic manuals, refer to paragraph "Submittals" for requirements.

N. SPARE PARTS

Furnish to Owner, with receipt, the following spare parts for the equipment furnished for this project:

1. One set of spare filters of each type required for each unit. In addition to the spare set of filters, install new filters prior to testing, adjusting, and balancing work and before turning system over to Owner.
2. Furnish one complete set of belts for each fan.
3. Furnish three operating keys for each type of air outlet and inlet that require them.

O. TRAINING

At a time mutually agreed upon between the Owner and Contractor, provide the services of a factory trained and authorized representative to train Owner's designated personnel on the operation and maintenance of the equipment provided for this project.

Provide training to include, but not be limited to, an overview of the system and/or equipment as it relates to the facility as a whole; operation and maintenance procedures and schedules related to startup and shutdown, troubleshooting, servicing, preventive maintenance and appropriate operator intervention; and review of data included in the operation and maintenance manuals.

Submit a certification letter to the Architect stating that the Owner's designated representative has been trained as specified herein. Letter shall include date, time, attendees and subject of training. The Contractor and the Owner's representative shall sign the certification letter indicating agreement that the training has been provided.

Schedule training with Owner with at least 7 days advance notice.

P. WARRANTIES

Warrant each system and each element thereof against all defects due to faulty workmanship, design, or material for a period of 12 months from date of Substantial Completion, unless specific items are noted to carry a longer warranty in the construction documents or manufacturer's standard warranty exceeds 12 months. Remedy all defects, occurring within the warranty period(s), as stated in the General Conditions and Division 01.

Warranties shall include labor and material, including travel expenses. Make repairs or replacements without any additional costs to the Owner, and to the satisfaction of the Owner, Architect, and Engineer.

Perform the remedial work promptly, upon written notice from the Engineer or Owner.

At the time of Substantial Completion, deliver to the Owner all warranties, in writing and properly executed, including term limits for warranties extending beyond the one year period and any actions the Owner must take in order to maintain warranty status. Each warranty instrument shall be addressed to the Owner and state the commencement date and term.

2. GENERAL MATERIALS AND INSTALLATION

A. BUILDING OPERATION

Comply with the schedule of operations as outlined in the architectural portions of this specification. Accomplish work requiring interruption of building operation at a time when the building is not in operation and only with written approval of building Owner and/or tenant. Coordinate interruption of building operation with the Owner and/or tenant a minimum of seven (7) days in advance of work.

B. EXISTING EQUIPMENT REUSE AND REMOVAL

Remove all unused equipment, ductwork, piping, and associated supports. Cap ductwork and piping at mains and seal air and water tight.

Provide items of HVAC systems modification required because of building remodeling, as noted on the drawings or necessary for proper operation. Match existing materials and construction techniques when modifying existing systems unless specified otherwise. Coordinate additional requirements with General Contractor and Architect.

Seal airtight existing ductwork required to be abandoned in place or not in use at the termination of the work.

Cap and seal weathertight existing roof curbs and roof openings to be abandoned in place as a result of equipment removal.

Clean and rebalance existing ductwork, diffusers, registers, and grilles intended for reuse as required or as indicated on drawings.

Clean and refurbish existing HVAC equipment intended for reuse as required for proper operation including replacement of filters, belts, motors, remote controls, and safety interlocks.

C. COINCIDENTAL DAMAGE

Repair streets, sidewalks, drains, paving, walls, finishes, and other facilities damaged in the course of the work. Repair materials shall match existing construction. Repair work shall meet all requirements of the Owner, local authorities having jurisdiction, and meet the satisfaction of the Architect.

D. CUTTING AND PATCHING

Conform to the requirements in Division 01. Cut walls, floors, ceilings, and other portions of the facility as required to install work under this division. Obtain permission from the Architect prior to cutting. Do not cut or disturb structural members without prior approval from the Architect and Structural Engineer. For post-tension slabs, x-ray slab and closely coordinate all core-drill locations with Architect and Structural Engineer prior to performing any work. Obtain approval from Architect and Structural Engineer for all core drills and penetrations at least four days prior to performing work. Penetrations shall be made as small as possible while maintaining required clearances between the building element penetrated and the system component. Patch around openings to match the adjacent construction including fire ratings, if applicable. Repair and refinish areas disturbed by work to the condition of adjoining surfaces in a manner satisfactory to the Architect.

E. ROUGH-IN

Coordinate without delay all roughing-in with other divisions. Conceal piping, conduit, and rough-in except in unfinished areas and where otherwise shown.

F. STRUCTURALSUPPORT SYSTEMS

Structural steel used for support of equipment, ductwork and piping shall be new, clean, and conform to ASTM Designation A-36.

Support mechanical components from the building structure. Do not support mechanical components from ceilings, other mechanical or electrical components, and other non-structural elements.

G. PRE-ENGINEERED ROOF EQUIPMENT SUPPORTS AND CURBS

Provide prefabricated equipment support rails and roof curbs manufactured by AES Industries, Custom Curb, Inc., Pate Company, Thybar or approved equal. Provide with fully mitered raised cant and step to match roof insulation thickness, welded, minimum 18 gauge galvanized steel shell, internally reinforced to load bearing factors of equipment being supported, minimum 1-1/2 inch thick, 3 pound rigid insulation internal to shell to maintain continuous roof insulation where required, factory installed wood nailer, and minimum 18 gauge jacket with counterflashing where equipment does not fully cover the equipment support. Provide sloped roof equipment supports to enable level installation. Provide rigid backing material behind cant to maintain cant slope. Provide multiple support rails to uniformly support the equipment. Attach to roof structure according to manufacturer's installation instructions.

Attach equipment directly to pre-engineered roof equipment support using one of the following methods:

1. Rail Equipment Supports: Secure each equipment support leg to the rail with a minimum of 4 points of connection per leg.
2. Roof Curbs: Secure each corner of the equipment to the curb nailer using a minimum of 4 lag screws, located along the length of the equipment. Alternatively, Secure equipment to the curb using hold-down brackets. Provide minimum 6 inch long, 14 gauge galvanized steel brackets sized to wrap around top of curb and under equipment base rail with sufficient horizontal offset to cover overlap gap between the equipment rail and curb. Secure bracket to equipment and curb nailer using a minimum of 8 points of connection per bracket. Provide one bracket at each corner along the length of the unit.
3. Provide seismic restraints in accordance with Article "Seismic Controls for MEPF Systems."

H. ACCESS PANELS AND DOORS

Refer to Architectural documents for specification of access panels and doors.

Provide access doors for all concealed equipment and duct and piping accessories that require service where indicated or as required, except where above lay-in ceilings. Access doors shall be adequately sized for the devices served with a minimum size of 18 inches x 18 inches. Access doors must be of the proper construction for type of construction in which it is installed. Obtain Architect's approval of type, size, location and color before ordering. Provide factory-fabricated and assembled units, complete with attachment devices and fasteners ready for installation, concealed hinges, flush screwdriver-operated cam lock, and anchor straps. Provide access doors manufactured by Greenbeck, Milcor, Titus, Zum, or equal.

I. PENETRATIONS

Provide sleeves for pipes passing through above grade concrete or masonry walls, concrete floor or roof slabs. Sleeves are not required for core drilled holes in existing masonry walls, concrete floors or roofs. Provide 10 gauge galvanized steel sleeves for sleeves 6 inches and smaller. Provide galvanized sheet metal sleeves for larger than 6 inches. Schedule 40 PVC sleeves are acceptable for installation in areas without return air plenums.

Seal elevated floor, exterior wall and roof penetrations weathertight and weathertight with non-shrink, non-hardening commercial sealant. Pack with mineral wool and seal both ends with minimum of 1/2 inch of sealant.

Seal around penetrations of fire rated assemblies. Coordinate fire ratings and locations with the architectural drawings. Refer to architectural specifications for fire stoppings. Provide a product schedule for UL listing, location, wall or floor rating and installation drawing for each penetration fire stop system.

Extend pipe insulation for insulated pipe through floor, wall and roof penetrations, including fire rated walls and floors. The vapor barrier shall be maintained. Size sleeve for a minimum of 1 inch annular clear space between inside of sleeve and outside of insulation.

Provide prefabricated roof curbs where pipes and/or ductwork penetrate elevated slabs or the roof to the exterior. Provide cover over curb of weather-resistant material and seal duct or pipe penetrations through the cover. Provide pipe collar of weather-resistant material with stainless steel pipe clamps for piping penetrators.

Provide box frames for rectangular openings welded 12 gauge galvanized steel attached to forms and of a maximum dimension established by the Architect. Notify the General Contractor or Architect before installing any box openings not shown on the Architectural or Structural drawings.

Seal concrete or masonry exterior wall penetrations below grade with "wall pipes" and mechanical sleeve seals. Provide cast iron "wall pipes" with integral watertop ring manufactured by Jay R. Smith, Josam, Wade, Watts or Zum. Provide modular mechanical sleeve seals, manufactured by Caljico, Metraflex, or the Thundering / Link Seal.

Seal elevated concrete slab with water proof membrane penetrations with "wall pipes" and water proof sealant. Secure watertop membrane flashing between "wall pipe" clamping flange and clamping ring. Provide cast iron "wall pipes" with integral watertop ring manufactured by Jay R. Smith, Josam, Wade, Watts or Zum.

J. MOTORS AND STARTERS

Provide motors and starting equipment where not furnished with the equipment package. Motors shall have copper windings, Class B insulation, and standard squirrel cage with starting torque characteristics suitable for the equipment served. Motors controlled by variable frequency drives shall be rated for voltage peaks and minimum rise times in accordance with NEMA MG1, Part 31. Motors for air handling equipment shall be selected for quiet operation. Each motor shall be checked for proper rotation after electrical connection has been completed. Provide drip-proof enclosure for locations protected from weather and not in air stream of fan; and totally enclosed fan cooled enclosure for motors exposed to weather. Motors shall be manufactured by Century, General Electric, Louis Allis, Westinghouse, or approved equal.

Provide motor overload protection, with a motor starter. Each starter shall be provided with overload heaters sized to the motor rating, and every three phase motor starter shall have overload heaters in each phase. Ambient compensated heaters shall be installed wherever necessary. Unless noted otherwise, motor starters shall be furnished by the Division 23 Contractor for installation and connection by the Division 26 Contractor. Starters shall be Allen-Bradley, Clark, Furnas, Square D, or approved equal.

K. VARIABLE FREQUENCY DRIVES

Provide PWM variable frequency drives (VFD) to control fan or pump motors as indicated on the drawings. Provide VFD as manufactured by AC Technology, Asea Brown Boveri, Danfos, Reliance Electric, or Yaskawa. Include an integral, door-interlocked input circuit breaker or fused disconnect which may be padlocked in the "OFF" position.

Provide a magnetic contactor manual bypass integral to each drive. Provide two magnetic contactors, mechanically and electrically interlocked, to isolate the inverter output from line voltage. The inverter input shall be isolated by either a third magnetic contactor or a second disconnect switch to allow removal of power to the inverter for service while still operating the motor across the line. Bypass shall include a 120/160 control transformer, fused on both the primary and secondary, and bi-metallic thermal motor overload relays with adjustable trip settings.

Provide input AC line reactors without exception. Reactors shall be minimum 3 percent impedance, and "K" rated per IEEE C57-110 for harmonic current content. Reactors shall be integral to the drive enclosure without need for field wiring.

The VFD shall have an RS-485 port as standard. The standard protocols shall be Johnson Controls N2 bus, Modbus, and Siemens Building Technologies FLN. Optional protocols for BACnet, DeviceNet, Ethernet, LonWorks, and Profibus shall be available. Each individual drive shall have the protocol in the base VFD. The use of third party gateways and multiplexers is not acceptable. All protocols shall be "certified" by the governing authority. Use of non-certified protocols is not allowed. The VFD shall allow the DDC system to control the digital and analog outputs of the drive via the serial interface. This control shall be independent of any VFD function. In addition, all the digital and analog inputs of the drive shall be capable of being monitored by the DDC system.

Drive supplier shall provide jobsite start-up, Owner training, and a one-year parts and on-site labor warranty. Multiple visits shall be included to allow for tuning and troubleshooting of the controls system as required.

L. ELECTRICAL WIRING

High voltage wiring is defined as 50 Volts or higher. Low voltage wiring is defined as less than 50 Volts. Line voltage wiring shall be provided by Division 26. Line voltage control and interlock wiring for mechanical systems shall also be provided by Division 26. Low voltage control wiring shall be provided by Division 23. Furnish wiring diagrams to Division 26 as required for proper equipment hookup. Coordinate with Division 26 the actual wire sizing amps for mechanical equipment (from the equipment nameplate) to ensure proper installation.

Provide power and communication wiring with transient protection in accordance with IEEE C62.41.2. All control and interlock wiring shall comply with the NEC. Control wiring shall be sized to accommodate the voltage drop associated with the distance between the control device and the controller. Control wiring not installed in conduit shall be UL rated for plenum installation. All NEC Class 1 (line voltage) wiring shall be UL listed in approved raceway according to the NEC and Division 26 requirements. Maximum allowable voltage for control wiring shall be 120 V. All low-voltage wiring shall meet NEC Class 2 requirements. Low-voltage power circuits shall be sub-fused when required to meet Class 2 current limit.

Conduit for Control Wiring: EMT with compression fittings, cold rolled steel, zinc coated or zinc-coated rigid steel with threaded connections.

Pull and Junction Boxes: Size according to number, size, and position of entering raceway as required by National Electrical Codes. Enclosure type shall be suited to location.

Install wiring parallel to building lines wherever possible. Conceal all control wiring in finished rooms. Do not install Class 2 wiring in raceway containing Class 1 wiring. Boxes and panels containing high voltage wiring and equipment may not be used for low-voltage wiring except for the purpose of interfacing the two wires (e.g., relays and transformers). All wire-to-device and wire-to-wire connections shall be made at a terminal block or terminal strip. All runs of communication wiring shall be unspliced length when that length is commercially available. Verify the integrity of the entire network following the cable installation. Use appropriate test measures for each particular cable. Label all wiring and cabling at each end within 2 inches of termination with the controller termination number. Label control devices used in the system with permanent labels using the identifiers that match the record documents.

M. EQUIPMENT FURNISHED BY OTHERS

Provide necessary equipment and accessories that are not provided by the equipment supplier or Owner to complete installation of equipment furnished by others in locations as indicated on the drawings, specified herein, or both. Equipment and accessories not provided by the equipment supplier may include, but not be limited to flues, vents, intakes, associated roof jacks and caps to outdoors, dampers, in-line fans, roof fans, and control interlocks, etc. as required for proper operation of the complete system in accordance with the manufacturer's instructions.

Contractor shall be responsible for correct rough-in dimensions and shall verify them with Architect and/or equipment supplier prior to service installations.

N. SYSTEM TESTING, ADJUSTING, AND BALANCING

Upon completion of each phase of the installation, test each system in conformance with local code requirements and as noted below. Furnish labor and equipment required to test each system installed under this contract. Assume all costs involved in making the tests and repairing and/or replacing any damages resulting therefrom.

sg

sweetgreen
3101 W. EXPOSITION BLVD.
LOS ANGELES, CALIFORNIA 90018

THESE DRAWINGS & SPECIFICATIONS ARE CONFIDENTIAL AND SHALL REMAIN THE SOLE PROPERTY OF SWEETGREEN CORPORATION. THEY SHALL NOT BE REPRODUCED IN WHOLE OR

Final system testing, balancing and adjustments (TAB) shall be performed by a Contractor certified by the National Environmental Balancing Bureau (NEBB), Associated Air Balance Council (AABC), or Testing, Adjusting and Balancing Bureau (TABB). TAB shall be performed in accordance with the most current edition of the certified agencies procedural standard for testing, adjusting and balancing and shall comply with the strictest interpretation of that standard for execution and reporting of all TAB work.

Test, adjust, and balance equipment and systems included in the scope of work. Prepare testing and balancing report log using forms equivalent with the standard forms available from the TAB certification standard being followed. Adjust equipment to deliver specified flow amounts on the drawings. For air systems, include airflow supply quantities, entering and leaving temperatures, and pressures at design flow. For hydronic systems, include entering and leaving temperatures and pressures at design flow. Include fan and unit test readings, motor voltage and amp draws, etc., and submit six copies of the final compilation of data to the Architect for evaluation and approval before final inspection of the project.

Balance air systems to within plus or minus 10 percent for terminal devices and branch lines and plus or minus 5 percent for main ducts and air handling equipment of the amount of air shown on the drawings. TAB Contractor shall record space temperatures and make adjustments in airflow to each diffuser to obtain uniform temperature (no greater than +/- 3 F) in spaces. Document temperatures and adjustments in tab report. Balance hydronic systems to provide flow rates within plus or minus 5 percent of flow specified on drawings or as required for proper system operation. Adjust equipment to operate as intended by the specification. TAB report shall include a "report summary/remarks" section in accordance with the procedural standard that provides both system set up and a summary of deficiencies as defined by the procedural standard.

TAB Contractor shall be responsible to calibrate, set, and adjust automatic temperature control sensors, actuators and control devices. Check proper sequencing of interlock systems, and operation of safety controls, adjust thermostats, and control setpoints, limits and time based adjustment to operate in accordance with the performance requirements of the Construction Documents. Adjust pumps, fans, etc. for proper and efficient operation. Certify to Architect that adjustments have been made and that system is operating satisfactorily. Calibrate, set, and adjust automatic temperature controls. Check proper sequencing of interlock systems, and operation of safety controls.

Division 23 contractor shall align bearings and replace bearings that have dirt or foreign material in them with new bearings without additional cost to the Owner.

O. VIBRATION ISOLATION

Provide vibration isolation equipment and materials by a single manufacturer. If type and deflection for specific equipment is not specified within the contract documents, reference ASHRAE Handbook "HVAC Applications" or provide per manufacturer's recommendations. Approved manufacturers include Caldyn, Kinetics Noise Control, Mason Industries, Inc., Vibration Eliminator Co., Inc., Vibration Mounting and Controls, or Vibro-Acoustics, provided their systems are in compliance with the specified design and performance requirements.

General Requirements: Select vibration isolators by the weight distribution to produce uniform deflection. Vibration isolators shall have either known un-deflected heights or calibration markings so that, after adjustment, the static deflection can be verified, thus determining that the load is within the proper range of the isolator. Isolators shall operate in the linear portion of their load versus deflection curves. Spring isolators shall have 50 percent excess capacity without becoming coil bound. Coax vibration isolators with factory-applied paint. Coat vibration isolators exposed to weather and other corrosive environments with factory-applied corrosion resistance protection. Install and adjust vibration isolators in accordance with manufacturers written instructions.

Pipe connections. Provide flexible connectors for piping system connections on equipment side of shutoff valves for all pumps, mechanical equipment supported or suspended by spring isolators, and where indicated on drawings. Fabricate flexible piping connectors from stainless steel or rubber materials as suitable for system fluid. Flexible piping connectors shall be bellows, spherical or braided hose type as recommended by the manufacturer for the application.

Isolator Types:

1. Type SPNH (Spring and Neoprene Hangers): Provide a steel hanger box containing a laterally stable, double-deflecting neoprene isolator in series with a steel spring. Design springs so the ratio of the horizontal to vertical spring constant is between one and two. The spring diameter shall be not less than 80 percent of the compressed height of the spring at rated load. Loaded springs shall operate within the linear portion of their load versus deflection curve over a deflection range of not less than 50 percent above design deflection. Spring diameter and hanger box hole size shall be large enough to permit the hanger rod to swing through a 30 degree arc. Include a neoprene bushing to prevent contact between the lower hanger rod and hanger box and short-circuiting the isolating function. The neoprene element shall have a maximum durometer of 50, and designed for 15 percent strain, with a static deflection of not less than 0.4 inches. Unless otherwise specified, the static deflection of SPNH hangers shall be 2 inch static deflection for 150 lbs. Provide SPNH hangers with mounting hardware, source heat pumps and fan-powered VAV terminal units. When installed, do not cock the spring element and do not allow the hanger box to rotate through a full 360 degree arc without encountering obstructions. Provide Mason Industries Type 30N or equal.
2. Type NR (Neoprene Bushing): Provide neoprene, rubber-in-shear bushings for lightweight (less than 100 pounds), suspended equipment supported from structure with all thread rod and angle iron or Unistrut. Select for a maximum durometer of 50 and designed for 15 percent strain, with a static deflection of 0.15 inches. Provide Mason Industries Type HMIB or equal.

P. AIR FILTERS

Provide AAF/Flanders PrePleat 13, Camfil AP-Thirteen, pleated, throwaway type filters, minimum MERV 13, or similar as manufactured by Air Filter, Inc., Bioclimatic, Columbus, Koch, or approved equal, unless otherwise indicated.

Temporary filters used to protect openings in ductwork and inside equipment when permanent HVAC equipment is used during the construction period shall be pleated, throwaway type filters, minimum MERV 6.

Q. REFRIGERANT AND OIL

Provide full refrigerant and oil charge in new air conditioning refrigeration systems, and maintain it for full term of the guarantee.

R. IDENTIFICATION

Provide manufacturer's standard pre-printed, semi-rigid snap-on or permanent adhesive, pressure-sensitive vinyl pipe markers. Color code pipe markers to comply with ANSI A13.1.

Install pipe markers on each HVAC piping system and include arrows to show normal direction of flow.

Locate pipe markers and color bands wherever piping is exposed to view in occupied spaces, machine rooms, accessible maintenance spaces (shafts, tunnels, plenums) and exterior non-concealed locations.

Provide manufacturer's standard laminated plastic, color coded equipment markers. Conform to the following color code: Green for Cooling; Yellow for Heating; Yellow/Green for combination Cooling and Heating; Brown for Energy Reclamation; Blue for other equipment types. Conform to ANSI A13.1 for Hazardous Equipment.

Provide stenciled signs for equipment identification at Contractor's option or where distance of required identification requires lettering larger than 1 inch height. Stencil paint shall be exterior type, oil-based, alkyd enamel, minimum 1-1/4 inch height or greater as required for long distance identification, white or black color for best contrast.

Provide duct markers or provide stenciled signs and arrows indicating ductwork service and flow direction in black or white lettering for best contrast with duct or insulation color. Locate markers maximum 50 feet along each duct side and within 5 feet of all control and balancing dampers or branch ducts more than 25 feet length and within 5 feet on each side of wall, floor, and ceiling penetrations. Provide additional markers in congested areas or at multiple duct runs as required for clarity.

3. DUCT INSULATION, DUCTWORK, ACCESSORIES, FLUES AND FANS

A. DUCT INSULATION

Provide fiberglass duct liner with fibers firmly bonded together with a thermosetting resin. Liner surface shall serve as a barrier against infiltration of dust and dirt, shall meet ASTM C1338 for fungi resistance, and shall be cleanable using duct cleaning methods and equipment outlined by North American Insulation Manufacturers Association (NAIMA) duct cleaning guide. Install with liner adhesive and mechanical fasteners in accordance with manufacturer's instructions and recommendations. Ductwork sizes shown on drawings are inside clear dimensions. Increase sheet metal by liner thickness in both directions where liner is installed.

Provide rectangular liner conforming to ASTM C1071, Type I or II that is 1-1/2 inch thick, 1-1/2 pound density, minimum R-6.3 Certainteed Corp. "Toughgard" or equivalent, Johns Manville, Owens-Corning, or Knauf.

Provide liner on the following interior air ducts and where specified on the drawings:

1. Exposed round and rectangular supply ductwork and the first 15 feet of duct downstream of equipment outlets or 5 feet past first elbow, whichever is greater.
2. Exposed round and rectangular return ductwork and the first 15 feet of duct upstream of equipment outlets, whichever is greater.

At interface of lined and wrapped ductwork, overlap lined ductwork at least 2 feet beyond wrapped insulation.

Cover concealed, rigid ductwork with ASTM C553, Type II flexible fiberglass insulation. Installed insulation shall be 2-1/4 inch thick, 3/4 pound density, minimum R-6.0 duct wrap. Certainteed or equivalent Johns Manville, Owens-Corning, or Knauf with heavy-duty foil-scrim-kraft facing, and with joints taped with 3 inch wide foil tape as follows:

1. Unlined Round supply and return air ductwork.
2. Round and rectangular exhaust air ductwork within 10 feet of exterior discharge.

Insulating materials, adhesives, coatings, etc., shall not exceed flame spread rating of 25 and smoke developed rating of 50 per ASTM E84. Containers for mastics and adhesives shall have U.L. Label.

B. DUCTWORK

Provide galvanized steel ductwork and housings as shown on drawings. Construct ductwork including fittings and transitions in conformance with current SMACNA standards relative to gauge, bracing, joints, etc. Minimum thickness of duct shall be 26-gauge sheet metal. Reinforce housings and ductwork over 30 inches with 1-1/4 inch angles not less than 5'-6" on centers, and closer if required for sufficient rigidity to prevent vibration. Support horizontal runs of duct from strap iron hangers on centers not to exceed 8'-0". Do not support ceiling grid, conduits, pipes, equipment, etc. from ductwork. Coordinate routing of ductwork with other contractors such that piping, electrical conduit, and associated supports are not routed through the ductwork.

Provide pre-engineered roof duct support supports by Cooper B-Line, Elite Components, ERICO, FNW, Miro, PHD Manufacturing, PHP Systems, Roof Top Blox, Unistrut (Atkore), Zsi Foster, or approved equal. Support ductwork on the roof with pre-engineered roof duct supports that rest on top of the roofing membrane, not requiring any attachment to the roof structure and not penetrating the roofing assembly, and provided support fixtures as required to support the duct. Provide steel pedestal table supports with minimum 18x18 inch thermoplastic or rubber base or 4 inch wide closed-cell polyethylene block with length as required. Maintain minimum 6 inches clearance under duct to finished roof surface.

Coordinate with the pre-engineered roof duct support manufacturer to anchor the duct supports directly to the roof structure in accordance with the manufacturer's installation instructions or provide intermediate duct supports engineered to meet the wind resistance and seismic design criteria. Reference Section, "PRE-ENGINEERED ROOF EQUIPMENT SUPPORTS."

Construct non-VAV supply ducts to meet SMACNA positive pressure of 2 inches w.g. Construct Return, Outdoor and Exhaust ductwork upstream of fans to meet SMACNA negative pressure of 1 inch w.g. Construct exhaust ductwork downstream of fans to meet SMACNA positive pressure of 1 inch w.g.

Seal ductwork with heavy liquid sealant, Hardcast Irongrip 601, Design Polymer DP 1010, United McGill duct sealer or approved equal, applied according to manufacturer's instructions. Seal all longitudinal and transverse ductwork joints airtight to meet SMACNA Seal Class A. Tapes and mastics shall be listed and labeled in accordance with UL 181A.

Provide radius elbows, turns, and offsets with a minimum centerline radius of 1-1/2 times the duct width. Where space does not permit full radius elbows, provide short radius elbows with a minimum of two continuous splitter vanes. Vanes shall be the entire length of the bend. Provide mitered elbows where space does not permit radius elbows, where shown on the drawings, or at the option of the contractor with the engineer's approval. Mitered elbows less than 45 degrees shall not require turning vanes. Mitered elbows 45 degrees and greater shall have single thickness turning vanes of same gauge as ductwork, rigidly fastened with guide strips in ductwork. Vanes for mitered elbows shall be provided in all supply and exhaust ductwork and in return and outside air ductwork that has an air velocity exceeding 1000 fpm. Do not install vanes in grease ductwork. The use of square throat, radius heel elbows is prohibited. Remove and replace all installed elbows of this type with an approved elbow at no additional cost to the owner.

Connect ducts to vibrating equipment and when transitioning between two different metallic duct materials (e.g., aluminum to galvanized steel) by means of flexible connectors. Flexible connectors shall be neoprene coated glass cloth canvas connections, Duro-Dyne, Elgen, Ventfrabric or equal. Flexible connectors shall have a flame spread of 25 or less and smoke developed rating not higher than 50. Make airtight joints and install with minimum 1-1/2 inches slack.

Provide balancing dampers, manufactured by Cesco, Greenheck, Louvers & Dampers, Nailor Industries, Pottorff, Ruskin, Tamco, or approved equal, where shown on drawings and wherever necessary for complete control of air flow. Splitter dampers shall be controlled by locking quadrants; provide Young Regulator or Ventok end bearings for the damper rod. Rectangular volume dampers shall be opposed blade interlocking type. Round volume dampers shall be single-blade type consisting of circular blade mounted to a shaft. Provide Flexmaster model ST0 or equal 45 air velocity rectangular dampers with locking quadrants and damper rod. Round dampers shall be built out for round ductwork branch takeoffs to individual air devices. Omit damper at takeoff fitting when damper is located downstream of takeoff.

Where access to dampers through a hard ceiling is required, provide a concealed, remote cable-operated, butterfly-type volume damper assembly with manual gear operator. Damper assembly shall include duct casing with rolled bead stiffeners, reinforced blade, self-lubricating bearing, and remote operator mounting plate. External operator shall attach to damper as a single piece with no linkage adjustment required. Damper shall be adjustable through the diffuser frame with standard 1/4 inch nutdriver or flat screwdriver. Provide positive, direct, two-way damper control with no sleeves, springs or screw adjustments to come loose after installation. Provide cable length to span the distance from the damper to the remote operator location. Install damper in branch duct. Do not install in diffuser neck. Install remote operator on the back of the diffuser frame or side of a slot diffuser plenum. Support cable assembly to avoid bends and kinks in cable at manufacturer recommended intervals. Where approved by architect, a ceiling cup with cover plate may be used for access to cable operator. Provide round dampers by Metropolitan Air Technology model RT-250, Young's Regulator model 5020-1200, or approved equal. Provide rectangular dampers by Metropolitan Air Technology model RT-200, Young's Regulator model 820-1200, or approved equal. Provide remote cable control by Metropolitan Air Technology model RT-WGA, Young's Regulator model 270-275, or approved equal.

Round or oval ductwork shall be FlaktGroup Semco, United, Hercules Industries or equal, sheetmetal, with smooth interior surface, with low pressure (duct pressure class up to and including 2 inches w.g.) Round ductwork gauges per the following table (reference SMACNA HVAC duct construction standards for gauges when pressures exceed 2 inches w.g.):

Size	Duct Gauge	Fitting Gauge
14" & under	26	24
15" thru 26"	24	22
28" thru 36"	22	20
38" thru 50"	20	20
52" thru 60"	18	18

Lewis & Lambert, Linx Industries Lindab Safe, or approved equal factory-manufactured round ductwork and fittings may be substituted for specified round branch ductwork, at Contractors option. Heavy liquid joint sealant may be omitted on factory-manufactured round ductwork.

Low pressure (duct pressure class up to and including 2 inches w.g.) Fittings 24 inches in diameter and less shall be prefabricated, spot-welded and not continuously weld fittings larger than 24 inches in diameter. Fitting gauge shall be 22 gauge for 36 inch fittings and under, 20 gauge for larger sizes. 90 degree tees shall be conical type. Seal longitudinal and transverse ductwork joints airtight with heavy liquid sealant applied according to manufacturer's instructions. Provide gauge thickness in medium pressure (duct pressure class 3 inches to 6 inches w.g.) ductwork as recommended by SMACNA.

If permanent HVAC equipment is used during the construction period, provide temporary filters at all openings in the ductwork and inside equipment to protect the system from dust, dirt, paint, and moisture. Replace and maintain filters when needed, but not less than every month. On the day of Substantial Completion, clean the unit and ductwork and provide a new set of filters in the unit. Refer to section "Air Filters" for filter requirements.

An independent, professional duct cleaning company shall vacuum clean all internal surfaces of equipment, coils, and ductwork connected to permanent HVAC units that are operated during the construction period. Conduct cleaning after new air filters are installed and prior to turning the system over to the owner.

C. FLEXIBLE DUCT

Low pressure (duct pressure class up to and including 2 inches w.g.) and medium pressure (duct pressure class 2.1 inch to 6 inches w.g.) flexible duct shall be Flexmaster type 5B, Thermalflex type G-KM, M-KE, JPL type Silver Jacket, or equal (fire retardant polyethylene) protective vapor barrier, U.L. 181 Class 1, acoustical insulated duct, R-8.0 fiberglass insulation. Provide CPE liner with steel wire helix mechanically locked or permanently bonded to the liner.

Flexible duct runs shall exceed 5 feet in length, and shall be installed fully extended and straight as possible avoiding tight turns. Install flexible duct in accordance with manufacturer's instructions. Support flexible duct at maximum 5 feet on center and within 6 inches of bends. Bends shall not exceed a centerline radius of one duct diameter. Duct sag shall not exceed 1/2 inch. Supporting material in direct contact with the duct shall not be less than 1-1/2 inches in width.

Connect flexible duct to rigid metal duct or air devices as recommended by the manufacturer. At a minimum, install two wraps of duct tape around the inner core connection and a metallic or non-metallic clamp over the tape and two wraps of duct tape or a clamp over the outer jacket. Duct clamps shall be labeled in accordance with UL-181B and marked 181B-C. Duct tape shall be labeled in accordance with UL 181B and marked 181B-FX.

D. INSULATION OF COMBUSTION AIR INTAKES

Insulate combustion air intakes with 1 inch thick fiberglass insulation conforming to ASTM C547 with Type I vapor barrier jacket conforming to ASTM C1136. Manufacture insulation in pre-molded sections with a white fiberglass reinforced foil laminate air-service jacket. Insulate fittings and cover with Zeston type pre-molded PVC coverings. Fittings, jackets, PVC coverings and adhesives shall not exceed flame spread rating of 25 and smoke developed rating of 50 per ASTM E84.

E. PLASTIC FLUE GAS VENTS

UL 1738 listed plastic flue gas vents, with positive or negative fire pressures complying with NFPA 211 and suitable for condensing gas appliances. Provide PVC system by IPEX "System 1738", or Polypropylene system by Centrotherm "Innoflue" or equal by Nova Flex Group "Z-DENS."

Where plastic gas vents are installed in a return air plenum, wrap the vent with fire rated plenum insulation. Reference Article "Plenum Insulation" for plenum-rated fire wrap. Coordinate vent material compatibility with the appliance manufacturer's installation instructions prior to purchasing and installation.

F. AIR DEVICES

Provide air devices as scheduled on drawings, manufactured by Carnes, Krueger, Metalaire, Nailor Industries, Price, Titus, or Tuttle & Bailey. Select air devices to limit room noise level to no higher than NC-30 unless otherwise shown. Provide devices with a soft plastic gasket to make an airtight seal against the mounting surface. Coordinate final location, frame, and mounting type of air devices with Architectural reflected ceiling plans.

Submit complete shop drawings including information on noise level, pressure drop, throw, CFM for each air device, styles, borders, etc. Clearly mark with specified equipment number. Submit samples of each air device as requested by the Engineer.

Provide wall return air grilles and exhaust air registers with horizontal 35 or 45 degree angle vision-proof bars. Provide concealed fasteners for wall mounted registers and grilles. Provide floor supply air registers of aluminum heavy duty type with 0 degree deflection. Provide opposed blade dampers for supply air registers and exhaust air registers unless indicated otherwise.

Provide ceiling mounted air devices of lay-in or surface mounted type as required to be compatible with ceiling construction. Provide ceiling diffusers and grilles with white enamel finish unless noted otherwise. Provide linear slot diffusers of standard one-piece lengths up to 6-foot and furnish in multiple sections greater than 6-foot. Join multiple sections together end-to-end with alignment pins to form a continuous slot appearance. For installations in a hard ceiling, install diffuser per manufacturers installation instructions prior to installation of drywall. Contractor shall use manufacturer's hard ceiling clips for mounting to ceiling framing. Screws through face of linear slot diffuser are not acceptable. Provide alignment components by the manufacturer. Provide plenums by the slot diffuser manufacturer. Plenums shall be externally wrapped by the contractor. Comply with insulation requirements specified under duct insulation section.

Provide drop box diffusers with minimum 22 gauge galvanized steel construction, factory assembled and welded, and provided with standard duct connections and mounting brackets for field installation. Diffusers shall have double air diffuser grilles or drum louvers that are individually adjustable to customize horizontal and vertical throws and factory installed air diverters or turning vanes. Insulate diffusers with 1 inch thick, 1.5 lb duct liner insulation. Provide factory primed and painted diffusers, color as selected by the Architect. Provide drop box diffusers as manufactured by AES Industries, Carnes, EP Custom Curb, Inc. or Plenums Inc.

G. CONTROL DAMPERS

Provide factory fabricated, parallel blade control dampers sized as shown on the drawings and as specified. Individual damper sections shall not be larger than 48 inches x 60 inches with maximum blade width of 6 inches. Frame construction shall be minimum 16 gauge galvanized steel for rectangular dampers, 20 gauge for round, 1/8 inch thick for aluminum, with flanges for duct mounting. Provide elastomeric or neoprene seals, mechanically attached and field replaceable. Provide a minimum of one damper actuator per section. Test damper performance in accordance with AMCA 500-D.

Provide modulating dampers with linear flow characteristics. Size modulating dampers based on the smaller of 1,500 FPM through the damper or full open air pressure drop of 0.1 inches W.C. Size two-position dampers full duct size and select to minimize pressure drop.

Motorized dampers used for ventilation air intake, exhaust air, or relief air shall have leakage rates not to exceed 4.0 CFM/square foot in full closed position at 1 inch W.G. pressure differential across the damper.

Provide dampers as manufactured by Greenheck, CESCO, Pottorff, Nailor, or Ruskin. Reference manufacturer with model number for outside air dampers IS Ruskin CD-50 constructed of aluminum, and all other applications is Ruskin CD-35 constructed of galvanized steel.

Provide damper operator for each automatic damper with sufficient capacity to operate the damper under all conditions and to guarantee tight closure of dampers against system pressure encountered. Each operator shall be provided with spring-return for normally closed or normally open position for fail safe operation to account for fire, low temperatures, or power interruption as required by the control systems specified on the drawings. Damper operators shall be manufactured by Belimo, Johnson Controls or approved equal. Provide transformer for damper motors if different voltages are required.

H. SMOKE DETECTORS

Provide smoke detectors where shown on drawings in addition to locations required by the specifications. Provide smoke detectors manufactured by the following manufacturers: Notifier, SimplexGrinnell, Siemens-Carberus Division, Kidde/Edwards, Gamewell-FCI, FKIE Corporation, Farenhyt or approved equal.

Duct Mounted Smoke Detector: Photoelectric detector along with a standard, relay or isolator detector mounting base. Provide for variations in duct air velocity between 100 and 4000 feet per minute. Protect the measuring chamber from damage and insects. Provide an air exhaust tube and an air sampling inlet tube that extends the full width of the duct. Support tubing longer than 36 inches at both ends. Provide drilling templates and gaskets to facilitate locating and mounting of the housing. Provide remote alarm LEDs and remote test stations as shown on the plans.

Comply with the "Smoke-Sensing Fire Detectors" section in the "Initiating Devices" chapter in NFPA 72 for smoke detector spacing. Do not install smoke detectors in a direct air flow and not closer than 3 feet from an air supply diffuser or return air opening. Locate detectors not closer than 12 inches from any part of a lighting fixture and not directly above pendant mounted or indirect lighting. Install a cover on each smoke detector that is not placed in service during construction. Cover shall remain in place except during system testing. Remove cover prior to system turnover. Test all detectors in accordance with NFPA 72 and local fire department requirements. Coordinate with Division 26 for power wiring and interlocks.

I. LOUVERS, PLENUMS, SCREENS

Provide screens on ducts, hoods, fans, and openings to the outdoors as scheduled and/or noted on the drawings. Bird screens shall be 0.063 inch, 1/2 inch mesh aluminum wire. Provide motorized control dampers or backdraft dampers where shown on the drawings.

J. EXHAUST AIR SYSTEMS

Provide roof mounted exhaust fans as scheduled on the drawings complete with aluminum housing, aluminum centrifugal wheel, motor with integral thermal overload protection, disconnect switch mounted inside the housing, birdscreen, backdraft damper, and pre-engineered roof curb. Three phase fans shall be furnished with magnetic starters with push button station.

A. KITCHEN EXHAUST AIR SYSTEMS

Provide Type II exhaust hood, Accurex, Captive Aire, L.C Systems or approved equal stainless steel hood, construction similar to kitchen hood, without integral air supply or filter bank. Duct connecting fan and hood shall be 18 gauge stainless steel with continuously welded seams and flanged joints with watertight EPDM gaskets. Locate longitudinal seams on top or side of duct. Pitch duct toward the hood. Install dishwasher exhaust duct systems in accordance with SMACNA HVAC Duct Construction Standards, 2005 Edition, Figure 10-2. Slope horizontal ductwork back towards the dishwasher hood a minimum of 1/4 inch per foot.

4. HVAC EQUIPMENT

A. ROOFTOP UNITS (GAS FIRED HEAT) 3-25 TONS

Provide electric cooling, gas heating rooftop units as scheduled on the drawings, manufactured by Trane, with features as noted in the RTU schedule and in the RTU Control Matrix, and complete with factory installed direct-drive hermetic compressors with internal spring vibration isolation, built-in motor thermal overload protection, crankcase heater, and low pressure switches; direct expansion cooling and condensing coils with 1 inch factory installed flexible elastomeric insulation around the suction and liquid lines not directly located above a condensate drain pan and protective UV coating on any insulation exposed to sunlight, minimum SEER or EER rating (cooling) as required by the applicable energy code or greater if scheduled on the drawings, centrifugal evaporator blower; air filter rack, propeller type condenser fan; aluminumized steel heat exchanger, minimum AFUE rating (heating) as required by the applicable energy code or greater if scheduled on the drawings, forced combustion air blower; complete factory installed micro-processor controls including anti-short cycle timers, time delay relays and minimum "on" time controls, 100 percent safety gas shutoff, direct spark ignition system; built-in thermal overload protection on motors and compressors; outdoor air damper; relief; weathertight housing constructed of zinc coated, heavy gauge, galvanized steel with weather-resistant baked enamel finish; pre-engineered roof curb with minimum height as scheduled on the drawings if unit is equipped with internal vibration isolators; Type CMB if unit is not equipped with internal vibration isolators; single point electrical power connection. Provide guards or louvered panels to protect the condenser coil from hail or other damage. Provide a 125 VAC, 20 amp duplex convenience receptacle mounted to unit ready for field wiring with a cover UL listed for wet and damp locations when in use. Provide electronic programmable type thermostat. Provide unit complete with manufacturer's one year guarantee on components plus an additional four year guarantee on the compressors and heat exchangers. For units equipped with an economizer assembly, the assembly shall be covered with minimum 5 year manufacturer warranty, certified to operate through 60,000 damper opening and closing cycles, and certified to meet leakage requirements specified under the section, "Control Dampers."

B. AIR CURTAINS

Provide air curtains manufactured by Berner, Marley, Mars, or Powered Air, of sizes and capacities shown on drawings. Units shall comply with AMCA 220, AHRI 410 and NSF 37. Unit housing shall be constructed of aluminum, aluminumized steel, or galvanized steel with white powder coated finish, with steel mounting brackets. Unit shall have air adjustment by way of multi-speed motors or adjustable intake louvers. Unit shall have an adjustable integral discharge nozzle. Units shall have statically and dynamically balanced fans with direct drive fan drives. Motors shall be multiphase resiliently mounted, continuous duty, with permanently sealed pre-lubricated ball bearings, and internal disconnect.

Electric heating coils shall comply with UL 1995, with galvanized steel frame, resistance wires of 80 percent nickel, 20 percent chromium, disk-type overtemperature protection with automatic reset and thermal cutout, serviceable thru terminal box with removing heater. Provide secondary protection of load-carrying, manually reset or replaceable thermal cutouts factory wired in series with each heater stage. Control panel shall be unit mounted with disconnecting means and overcurrent protection and include magnetic contactor, mercury contactor, solid-state stepless speed controller, toggle switches one per step, step controller, time-delay relay, pilot lights one per step, and airflow proving switch.

Furnish unit with washable panel filters with welded galvanized steel mounting frames, gasketed, with fasteners for bolting together built-up filter banks. Furnish unit with field installed line voltage thermostat wired to air curtain junction box. Furnish with magnetic-type automatic door switch, start-stop pushbutton switch, factory-installed time-delay timer, and mounting brackets and accessories. Furnish unit with motor control panel complete with motor starter, 115V transformer with primary and secondary fuses, terminal strip, and NEMA 250 enclosure.

6. TEMPERATURE CONTROLS

A. GENERAL REQUIREMENTS

Provide a complete temperature control system including control panels, controllers, control power transformers, thermostats, sensors, time switches, override timers, actuators, relays, and wiring as required to control the systems as specified on the drawings.

Submit shop drawings of equipment provided for temperature control. Submit operation and maintenance data, including trouble-shooting maintenance guide, step-by-step procedures indexed for each controller and thermostat function, inspection period, cleaning methods and materials, and calibration tolerances.

Provide integrated wiring diagrams showing interconnections between field-installed equipment and package wiring furnished with the HVAC equipment. Control wiring shall be sized to accommodate the voltage drop associated with the distance between the control device and the controller.

Provide supervision and on-job checkout service as required to ensure that installation and operation of the temperature control system meets requirements of the drawings, specifications, and sequences of operation. The system shall be guaranteed for a period of one year following the acceptance of the system by the Architect/Engineer. Correct defects occurring during this period at no additional cost to the Owner.

Install control devices with top of device at 48 inches AFF to meet ADA requirements unless otherwise noted on the plans.

B. THERMOSTAT CONTROL EQUIPMENT

Provide thermostat control equipment with sufficient communication, programming, input and output connections, and modulating or staging capability to meet the sequence of operations. Provide thermostats with the features as indicated:

1. LCD or LED display screen.
2. Button or touchscreen interface.
3. Display temperature.
4. Display temperature setpoint.
5. Adjust temperature setpoint.
6. Limit temperature setpoint adjustment within plus or minus 3 degrees F.
7. Display operating mode.
8. Adjust operating mode.
9. Adjust schedule, minimum seven day occupied/unoccupied.
10. Security lockout.
11. Insulated backing for exterior wall mounting.
12. At contractor's option where multiple sensors are shown, the sensors may be provided with the thermostat in a single device.

Provide programmable thermostats that shall control packaged equipment by the packaged equipment manufacturer or Honeywell, Johnson Controls, Trane, or equal.

Provide wall or duct-mounted humidistat as indicated on the drawings that is compatible with the thermostat.

Provide economizer controllers for equipment specified to include economizer in its sequence of operation but is not factory furnished with economizer controls included. Economizer controller shall be Honeywell YW7220 Jade Economizer module kit or equal. Economizer module kit shall include the economizer logic module, damper actuator, and sensors of type required to implement the type of economizer scheduled on the drawings.



3101 W. EXPOSITION BLVD.
LOS ANGELES, CALIFORNIA 90018

THESE DRAWINGS & SPECIFICATIONS ARE CONFIDENTIAL AND SHALL REMAIN THE SOLE PROPERTY OF SWEETGREEN CORPORATION. THEY SHALL NOT BE REPRODUCED IN WHOLE OR IN PART, SHARED WITH THIRD PARTIES OR USED IN ANY MANNER ON OTHER PROJECTS OR EXTENSIONS TO THIS PROJECT WITHOUT THE PRIOR WRITTEN CONSENT OF SWEETGREEN CORPORATION. THESE DRAWINGS & SPECIFICATIONS ARE INTENDED TO EXPRESS DESIGN INTENT FOR A PROTOTYPICAL SWEETGREEN STORE WHICH IS SUBJECT TO CHANGE AT ANY TIME AND MAY NOT REFLECT ACTUAL SITE CONDITIONS. NEITHER PARTY SHALL HAVE ANY OBLIGATION OR LIABILITY TO THE OTHER (EXCEPT AS STATED ABOVE) UNTIL A WRITTEN AGREEMENT IS FULLY EXECUTED.

HENDERSON ENGINEERS
8345 LENEXA DRIVE, SUITE 300
LENEXA, KS 66214
TEL 913.742.5000 FAX 913.742.5001
WWW.HENDERSONENGINEERS.COM
2250002602

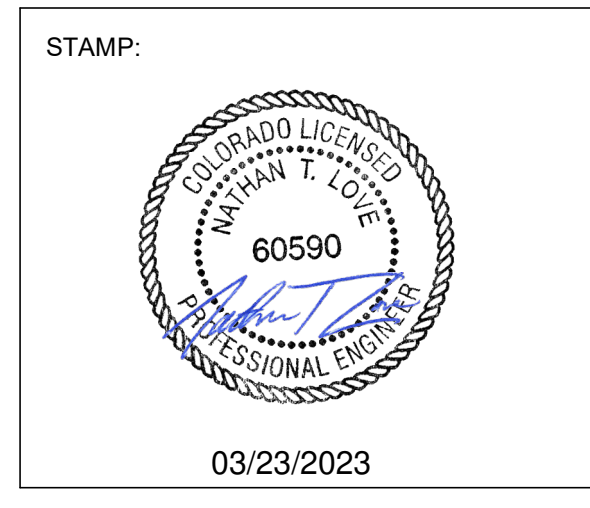

PROJECT INFORMATION:
UNIVERSITY HILLS
PROJECT INFORMATION:
**2770 S COLORADO BLVD.
UNIT# L-110
Denver, CO 80222**

DRAWN BY: MSS
CHECKED BY: MM
PROJECT MANAGER: GH
SG DESIGN MANAGER: KD
SG CONSTR. MANAGER: KZ
PROJECT NO: 50139153
TEMPLATE VERSION: 06.01.2020

REVISIONS	REV.	DATE	DESCRIPTION
A	11.15.22	PERMIT COMMENT RESPONSE	
B	02.08.23	PERMIT RESUBMITTAL	
C	03.23.23	ISSUE FOR CONSTRUCTION	

MECHANICAL SPECIFICATIONS

M-011



sweetgreen
3101 W. EXPOSITION BLVD.
LOS ANGELES, CALIFORNIA 90018

THESE DRAWINGS & SPECIFICATIONS ARE CONFIDENTIAL AND SHALL REMAIN THE SOLE PROPERTY OF SWEETGREEN CORPORATION. THEY SHALL NOT BE REPRODUCED IN WHOLE OR IN PART, SHARED WITH THIRD PARTIES OR USED IN ANY MANNER ON OTHER PROJECTS OR EXTENSIONS TO THIS PROJECT WITHOUT THE PRIOR WRITTEN CONSENT OF SWEETGREEN CORPORATION. THESE DRAWINGS AND SPECIFICATIONS ARE INTENDED TO EXPRESS DESIGN INTENT FOR A PROTOTYPICAL SWEETGREEN STORE (WHICH IS SUBJECT TO CHANGE AT ANY TIME) AND MAY NOT REFLECT ACTUAL SITE CONDITIONS. NEITHER PARTY SHALL HAVE ANY OBLIGATION OR LIABILITY TO THE OTHER (EXCEPT AS STATED ABOVE) UNTIL A WRITTEN AGREEMENT IS FULLY EXECUTED.

HENDERSON ENGINEERS
8345 LENEXA DRIVE, SUITE 300
LENEXA, KS 66214
TEL 913.742.5000 FAX 913.742.5001
WWW.HENDERSONENGINEERS.COM
2250002602

STAMP:



03/23/2023

PROJECT INFORMATION:
UNIVERSITY HILLS

PROJECT INFORMATION:
**2770 S COLORADO BLVD.
UNIT# L-110
Denver, CO 80222**

DRAWN BY: MSS
CHECKED BY: MM
PROJECT MANAGER: GH
SG DESIGN MANAGER: KD
SG CONSTR. MANAGER: KZ
PROJECT NO: 50139153
TEMPLATE VERSION: 06.01.2020

REVISIONS		
REV.	DATE	DESCRIPTION
	7.18.22	FOR PERMIT
A	11.15.22	PERMIT COMMENT RESPONSE
B	02.08.23	PERMIT RESUBMITTAL
C	03.23.23	ISSUE FOR CONSTRUCTION

MECHANICAL SPECIFICATIONS

M-012

C. SENSORS AND RELAYS

Manufacturers and model numbers are listed for reference as to quality and features required for the sensors and relays. Provide general-purpose type sensing elements for use in input and output sensors. Provide transmitters or transducers with sensor as required, compatible with the controllers used, with range suitable for the systems encountered. Transmitters and transducers shall have offset and span adjustments, temperature compensation, shock and vibration immunity, and zeroing capability. Accuracy requirements shall include the combined effects of linearity, hysteresis, repeatability, and the transmitter.

Provide sensors that meet the following minimum performance:

1. Dry-bulb temperature sensors at a minimum shall be accurate to +/- 2 degrees Fahrenheit over the range of 40 to 80 degrees Fahrenheit.
2. Humidity sensors at a minimum shall be accurate within +/- 3 percent full range between 20 and 95 percent, with drift less than 1 percent full scale per year.

Remote sensors shall have the following features:

1. Wired connection.
2. Temperature sensor.
3. At contractor's option where multiple remote sensors are shown for a single unit, the sensors may be provided in a single device.

Provide ACI button-type sensor or equal, with appropriate resistance rating compatible with controllers used, and with plastic finish for remote temperature sensors where noted on the plans.

Smoke detectors furnished and installed as indicated in this section or as scheduled on the plans (or heat detectors, if permitted by code) shall shut down each associated unit supply fan upon activation where required by code. Provide remote visual and audible alarm device in an approved location if smoke detectors are not connected to a fire alarm panel and label device as "Air Duct Detector Trouble".

Provide 24 Volt or 120 Volt timeswitches Intermatic Series FM1D20 or equal programmable type with 7-day programming with up to two "ons" and "offs" per day. Battery backup shall provide 48 hours of memory retention. Override timer switches shall be spring wound, 9-hour, normally open type. Coordinate 120 V wiring of timeswitch with electrical contractor if 120 V model is provided.

Provide relays with contact rating, configuration, and coil voltage that is suitable for the application. Relay shall be general purpose, enclosed plug-in type and protected by a heat and shock resistant duct cover. Number of contacts and operational function shall be as required. Transient suppression shall be provided as an integral part of the relay. Contactors shall be single coil, electrically operated, mechanically held, double-break, silver-to-silver type protected by arcing contacts. Positive locking shall be obtained without the use of hooks, latches, or semi-permanent magnets. Operating and release times shall be 100 milliseconds or less.

D. WIRING

Provide electrical and control wiring as specified under the section "Electrical Wiring."

7. SEQUENCE OF OPERATION

A. ROOFTOP UNIT CONTROL

Reference the Rooftop Unit Control Matrix for sequence of operations.

B. AIR CURTAIN CONTROL

Interlock air curtain with door limit switch to energize when the door opens. Units scheduled with heating coils shall cycle the stages of heat to maintain room temperature setpoint of 70F (adj).

C. EXHAUST FAN CONTROL (EF-X)

EF-1 interlock fan operation with control switch mounted on face of hood.

EF-2 interlock fan operation with the time clock. Fan shall operate during occupied hours.

1. COMMISSIONING

Provide commissioning that verifies and documents the commissioned building systems have been designed, installed, and function according to the owner's project requirements, construction documents, and to minimum code requirements. Retain the services of a third-party registered design professional or approved agency that is regularly engaged in conducting commissioning to develop a commissioning plan, supporting documentation, and reports. Refer to the latest adopted edition of the applicable energy code for more information. Complete all related commissioning requirements prior to final inspections. Submit final TAB report and final commissioning report to the Engineer and Owner within 90 days of the date of receipt of the certificate of occupancy.

IECC Commissioning Requirements: Provide commissioning of all mechanical systems included in the scope of work, except for packaged equipment not equipped with an economizer. Packaged equipment includes unitary air conditioners and condensing units, unitary air-cooled and water-cooled heat pumps, and packaged terminal air conditioning units. Contract the third-party registered design professional or approved agency to develop a commissioning plan, preliminary commissioning report, and final commissioning report.

Commissioning plan shall include the following:

1. Narrative description of activities and personnel required during commissioning.
2. List of equipment and systems to be tested with description of tests to be performed.
3. List of functions to be tested, including calibration and economizer controls.
4. List of conditions under which the tests shall be performed.
5. List of measurable criteria for performance.

Submit a copy of the preliminary commissioning report to the AHJ. Preliminary commissioning report shall include the following:

1. Results of preliminary functional performance tests. Organize equipment and components specified by other Divisions in separate sections for independent review.
2. List of functional performance testing procedures used during commissioning, including measurable criteria for test acceptance.
3. Completed Commissioning Compliance Checklist. Refer to energy code for the form.
4. Itemization of deficiencies found during testing that have not been corrected at the time of preliminary commissioning report preparation.
5. List of deferred tests that cannot be performed at the time of preliminary commissioning report preparation because of climatic conditions.
6. List of climatic conditions required for the performance of the deferred tests.

Final commissioning report shall include the following:

7. Results of final functional performance tests. Organize equipment and components specified by other Divisions in separate sections for independent review.
8. List of functional performance testing procedures used during commissioning, including measurable criteria for test acceptance.
9. Itemization of resolved deficiencies found during preliminary commissioning.
10. List of deferred tests that cannot be performed at the time of final commissioning report preparation because of climatic conditions.

Conduct functional performance tests on equipment, controls, and economizers. Functional performance tests shall demonstrate the following:

11. The operation, function, and maintenance serviceability for each commissioned equipment, component, and system is confirmed according to the approved plans and specifications.
12. The sequence of operations, including modes, backup modes (if applicable), alarms, and mode of operation upon a loss of power and restoration of power for each control device, equipment, component, and system.
13. Control devices, components, equipment, and systems are calibrated, adjusted, and operate in accordance with the approved plans and specifications.
14. Air economizers operated in accordance with manufacturer's specifications and specified sequence of operation.

9. ACCEPTANCE TESTING

Perform acceptance test procedures in accordance with the specifications listed in the Reference Joint Appendices for the Building Energy Efficiency Standards of California. Reference the Non-Residential Certificate of Compliance (NRCC) forms on the drawings for the systems which shall be tested. Submit Non-Residential Certificate of Acceptance (NRCA) forms for each system for which the CMATT is responsible.

10. ALTERNATES

A. DESCRIPTION

Refer to the architectural portion of the specification for list of alternates. Applicable sections of the base specifications shall apply to all work required by the alternate unless otherwise specified. Determine whether or not and how each alternate affects work. Include labor, materials, equipment, and transportation services necessary for and incidental to the completion of work under each particular alternate. Furnish separate bid for each alternate applicable to work, stating the amount to be added or deducted from the base bid.

END OF SECTION 23



COMcheck Software Version COMcheckWeb
Mechanical Compliance Certificate

Project Information

Energy Code: 2018 IECC
Project Title: Sweetgreens - University Hills - Denver, CO
Location: Denver, Colorado
Climate Zone: 5b
Project Type: Alteration

Construction Site: Owner/Agent: Designer/Contractor:

Mechanical Systems List

Quantity System Type & Description

- RTU-1 (Single Zone):
Heating: 1 each - Central Furnace, Gas, Capacity = 96 kBtu/h
Proposed Efficiency = 81.00% Et, Required Efficiency: 80.00 % Et or 80% AFUE
Cooling: 1 each - Single Package DX Unit, Capacity = 59 kBtu/h, Air-Cooled Condenser, Air Economizer
Proposed Efficiency = 14.60 SEER, Required Efficiency = 14.00 SEER
Proposed Part Load Efficiency = 0.00, Required Part Load Efficiency = 0.00
Fan System: RTU-1 -- Compliance (Motor nameplate HP and fan efficiency method) : Passes
Fans:
FAN 1 Supply, Single-Zone VAV, 2700 CFM, 1.0 motor nameplate hp, 0.0 fan efficiency grade, 0.0 total fan efficiency, 0.0 design fan efficiency, fan exception: Single fan <= 5HP
- RTU-2 (Single Zone):
Heating: 1 each - Central Furnace, Gas, Capacity = 96 kBtu/h
Proposed Efficiency = 81.00% Et, Required Efficiency: 80.00 % Et or 80% AFUE
Cooling: 1 each - Single Package DX Unit, Capacity = 71 kBtu/h, Air-Cooled Condenser, Air Economizer
Proposed Efficiency = 11.00 EER, Required Efficiency = 11.00 EER
Proposed Part Load Efficiency = 14.60 IEER, Required Part Load Efficiency = 12.60 IEER
Fan System: RTU-2 -- Compliance (Motor nameplate HP and fan efficiency method) : Passes
Fans:
FAN 2 Supply, Single-Zone VAV, 3300 CFM, 1.0 motor nameplate hp, 0.0 fan efficiency grade, 0.0 total fan efficiency, 0.0 design fan efficiency, fan exception: Single fan <= 5HP

Mechanical Compliance Statement

Compliance Statement: The proposed mechanical alteration project represented in this document is consistent with the building plans, specifications, and other calculations submitted with this permit application. The proposed mechanical systems have been designed to meet the 2018 IECC requirements in COMcheck Version COMcheckWeb and to comply with any applicable mandatory requirements listed in the Inspection Checklist.

DALTON JUENEMANN - DESIGNER

Dalton Juennemann
Signature

11/04/2022

Name - Title

Date

Project Title: Sweetgreens - University Hills - Denver, CO Report date: 11/04/22
Data filename: Page 1 of 10

Section # & Req.ID	Plumbing Rough-In Inspection	Complies?	Comments/Assumptions
C404.5, C404.5.1, C404.5.2 [PL6] ¹	Heated water supply piping conforms to pipe length and volume requirements. Refer to section details [PL6].	<input type="checkbox"/> Complies <input type="checkbox"/> Does Not <input type="checkbox"/> Not Observable <input type="checkbox"/> Not Applicable	Exception: Requirement does not apply.
C404.5, C404.5.1, C404.5.2 [PL6] ¹	Heated water supply piping conforms to pipe length and volume requirements. Refer to section details [PL6].	<input type="checkbox"/> Complies <input type="checkbox"/> Does Not <input type="checkbox"/> Not Observable <input type="checkbox"/> Not Applicable	Exception: Requirement does not apply.
C404.6.3 [PL7] ¹	Pumps that circulate water between a heater and storage tank have controls that limit operation from startup to <= 5 minutes after end of heating cycle.	<input type="checkbox"/> Complies <input type="checkbox"/> Does Not <input type="checkbox"/> Not Observable <input type="checkbox"/> Not Applicable	Exception: Requirement does not apply.
C404.6.3 [PL7] ¹	Pumps that circulate water between a heater and storage tank have controls that limit operation from startup to <= 5 minutes after end of heating cycle.	<input type="checkbox"/> Complies <input type="checkbox"/> Does Not <input type="checkbox"/> Not Observable <input type="checkbox"/> Not Applicable	Exception: Requirement does not apply.
C404.7 [PL8] ¹	Demand recirculation water systems have controls that start the pump upon receiving a signal from the action of a user of a fixture or appliance and limits the temperature of the water entering the cold-water piping to 104°F.	<input type="checkbox"/> Complies <input type="checkbox"/> Does Not <input type="checkbox"/> Not Observable <input type="checkbox"/> Not Applicable	Exception: Requirement does not apply.
C404.7 [PL8] ¹	Demand recirculation water systems have controls that start the pump upon receiving a signal from the action of a user of a fixture or appliance and limits the temperature of the water entering the cold-water piping to 104°F.	<input type="checkbox"/> Complies <input type="checkbox"/> Does Not <input type="checkbox"/> Not Observable <input type="checkbox"/> Not Applicable	Exception: Requirement does not apply.

Additional Comments/Assumptions:

1 High Impact (Tier 1) 2 Medium Impact (Tier 2) 3 Low Impact (Tier 3)

Project Title: Sweetgreens - University Hills - Denver, CO Report date: 11/04/22
Data filename: Page 4 of 10



COMcheck Software Version COMcheckWeb
Inspection Checklist

Energy Code: 2018 IECC

Requirements: 92.0% were addressed directly in the COMcheck software
Text in the "Comments/Assumptions" column is provided by the user in the COMcheck Requirements screen. For each requirement, the user certifies that a code requirement will be met and how that is documented, or that an exception is being claimed. Where compliance is itemized in a separate table, a reference to that table is provided.

Section # & Req.ID	Plan Review	Complies?	Comments/Assumptions
C103.2 [PR2] ¹	Plans, specifications, and/or calculations provide all information with which compliance can be determined for the mechanical systems and equipment and document where exceptions to the standard are claimed. Load calculations per acceptable engineering standards and handbooks.	<input type="checkbox"/> Complies <input type="checkbox"/> Does Not <input type="checkbox"/> Not Observable <input type="checkbox"/> Not Applicable	Requirement will be met.

Additional Comments/Assumptions:

1 High Impact (Tier 1) 2 Medium Impact (Tier 2) 3 Low Impact (Tier 3)

Project Title: Sweetgreens - University Hills - Denver, CO Report date: 11/04/22
Data filename: Page 2 of 10

Section # & Req.ID	Mechanical Rough-In Inspection	Complies?	Comments/Assumptions
C402.2.6 [ME41] ¹	Thermally ineffective panel surfaces of sensible heating panels have insulation >= R-3.5.	<input type="checkbox"/> Complies <input type="checkbox"/> Does Not <input type="checkbox"/> Not Observable <input type="checkbox"/> Not Applicable	Exception: Requirement does not apply.
C403.8.4 [ME142] ²	Motors for fans that are not less than 1/12 hp and less than 1 hp are electronically commutated motors or have a minimum motor efficiency of 70 percent. These motors have the means to adjust motor speed.	<input type="checkbox"/> Complies <input type="checkbox"/> Does Not <input type="checkbox"/> Not Observable <input type="checkbox"/> Not Applicable	
C403.8.4 [ME142] ²	Motors for fans that are not less than 1/12 hp and less than 1 hp are electronically commutated motors or have a minimum motor efficiency of 70 percent. These motors have the means to adjust motor speed.	<input type="checkbox"/> Complies <input type="checkbox"/> Does Not <input type="checkbox"/> Not Observable <input type="checkbox"/> Not Applicable	
C403.8.5 [ME143] ²	Each DX cooling system >= 65 kBtu and chiller water/evaporative cooling system with fans > 1/4 hp are designed to vary the indoor fan airflow as a function of load and comply with detailed requirements of this section.	<input type="checkbox"/> Complies <input type="checkbox"/> Does Not <input type="checkbox"/> Not Observable <input type="checkbox"/> Not Applicable	Requirement will be met.
C403.8.5 [ME143] ²	Each DX cooling system >= 65 kBtu and chiller water/evaporative cooling system with fans > 1/4 hp are designed to vary the indoor fan airflow as a function of load and comply with detailed requirements of this section.	<input type="checkbox"/> Complies <input type="checkbox"/> Does Not <input type="checkbox"/> Not Observable <input type="checkbox"/> Not Applicable	
C403.12.1 [ME71] ²	Systems that heat outside the building envelope are radiant heat systems controlled by an occupancy sensing device or timer switch.	<input type="checkbox"/> Complies <input type="checkbox"/> Does Not <input type="checkbox"/> Not Observable <input type="checkbox"/> Not Applicable	Exception: Requirement does not apply.
C403.5.5 [ME113] ²	Fault detection and diagnostics installed with air-cooled unitary DX units having economizers.	<input type="checkbox"/> Complies <input type="checkbox"/> Does Not <input type="checkbox"/> Not Observable <input type="checkbox"/> Not Applicable	Requirement will be met.
C403.5.5 [ME113] ²	Fault detection and diagnostics installed with air-cooled unitary DX units having economizers.	<input type="checkbox"/> Complies <input type="checkbox"/> Does Not <input type="checkbox"/> Not Observable <input type="checkbox"/> Not Applicable	Requirement will be met.
C403.2.2 [ME59] ¹	Natural or mechanical ventilation is provided in accordance with International Mechanical Code Chapter 4. Mechanical ventilation has capability to reduce outdoor air supply to minimum per IMC Chapter 4.	<input type="checkbox"/> Complies <input type="checkbox"/> Does Not <input type="checkbox"/> Not Observable <input type="checkbox"/> Not Applicable	Requirement will be met.
C403.7.1 [ME59] ¹	Demand control ventilation provided for spaces >500 ft ² and >25 people/1000 ft ² occupant density and served by systems with air side economizer, auto modulating outside air damper control, or design airflow >3,000 cfm.	<input type="checkbox"/> Complies <input type="checkbox"/> Does Not <input type="checkbox"/> Not Observable <input type="checkbox"/> Not Applicable	Exception: Systems with design outdoor air of less than 1200 cfm.
C403.7.2 [ME115] ²	Enclosed parking garage ventilation has automatic contaminant detection and capacity to stage or modulate fans to 50% or less of design capacity.	<input type="checkbox"/> Complies <input type="checkbox"/> Does Not <input type="checkbox"/> Not Observable <input type="checkbox"/> Not Applicable	Exception: Requirement does not apply.

1 High Impact (Tier 1) 2 Medium Impact (Tier 2) 3 Low Impact (Tier 3)

Project Title: Sweetgreens - University Hills - Denver, CO Report date: 11/04/22
Data filename: Page 5 of 10

Section # & Req.ID	Footing / Foundation Inspection	Complies?	Comments/Assumptions
C403.12.2	Snow/ice melting system and freeze protection systems have sensors and controls configured to limit service for pavement temperature and outdoor temperature. Future connection to controls.	<input type="checkbox"/> Complies <input type="checkbox"/> Does Not <input type="checkbox"/> Not Observable <input type="checkbox"/> Not Applicable	Exception: Requirement does not apply.

Additional Comments/Assumptions:

1 High Impact (Tier 1) 2 Medium Impact (Tier 2) 3 Low Impact (Tier 3)

Project Title: Sweetgreens - University Hills - Denver, CO Report date: 11/04/22
Data filename: Page 3 of 10

Section # & Req.ID	Mechanical Rough-In Inspection	Complies?	Comments/Assumptions
C403.7.6 [ME141] ¹	HVAC systems serving guestrooms in Group R-1 buildings with > 50 guestrooms. Each guestroom is provided with controls that automatically manage temperature setpoint and ventilation (see sections C403.7.6.1 and C403.7.6.2).	<input type="checkbox"/> Complies <input type="checkbox"/> Does Not <input type="checkbox"/> Not Observable <input type="checkbox"/> Not Applicable	Exception: Requirement does not apply.
C403.7.4 [ME57] ¹	Exhaust air energy recovery on systems meeting Table C403.7.4(1) and C403.7.4(2).	<input type="checkbox"/> Complies <input type="checkbox"/> Does Not <input type="checkbox"/> Not Observable <input type="checkbox"/> Not Applicable	Exception: Requirement does not apply.
C403.7.5 [ME116] ¹	Kitchen exhaust systems comply with replacement air and conditioned supply air limitations, and satisfy hood rating requirements and maximum exhaust rate criteria.	<input type="checkbox"/> Complies <input type="checkbox"/> Does Not <input type="checkbox"/> Not Observable <input type="checkbox"/> Not Applicable	Requirement will be met.
C403.11.1 [ME60] ¹	HVAC ducts and plenums insulated in accordance with C403.11.1 and constructed in accordance with C403.11.2. Verification may need to occur during Foundation Inspection.	<input type="checkbox"/> Complies <input type="checkbox"/> Does Not <input type="checkbox"/> Not Observable <input type="checkbox"/> Not Applicable	Requirement will be met.
C403.5, C403.5.1, C403.5.2 [ME62] ¹	Air economizers provided where required, meet the requirements for design capacity, control signal, ventilation controls, high-limit shut-off, integrated economizer control, and provide a means to relieve excess outside air during operation.	<input type="checkbox"/> Complies <input type="checkbox"/> Does Not <input type="checkbox"/> Not Observable <input type="checkbox"/> Not Applicable	Requirement will be met.
C403.5, C403.5.1, C403.5.2 [ME62] ¹	Air economizers provided where required, meet the requirements for design capacity, control signal, ventilation controls, high-limit shut-off, integrated economizer control, and provide a means to relieve excess outside air during operation.	<input type="checkbox"/> Complies <input type="checkbox"/> Does Not <input type="checkbox"/> Not Observable <input type="checkbox"/> Not Applicable	Requirement will be met.
C403.5.3 [ME124] ³	Air economizers automatically reduce outdoor air intake to the design minimum outdoor air quantity when outdoor air intake will not reduce cooling energy usage. See Table C403.5.3.3 for applicable device types and climate zones.	<input type="checkbox"/> Complies <input type="checkbox"/> Does Not <input type="checkbox"/> Not Observable <input type="checkbox"/> Not Applicable	Requirement will be met.
C403.5.3 [ME124] ³	Air economizers automatically reduce outdoor air intake to the design minimum outdoor air quantity when outdoor air intake will not reduce cooling energy usage. See Table C403.5.3.3 for applicable device types and climate zones.	<input type="checkbox"/> Complies <input type="checkbox"/> Does Not <input type="checkbox"/> Not Observable <input type="checkbox"/> Not Applicable	Requirement will be met.
C403.5.3 [ME125] ¹	System capable of relieving excess outdoor air during air economizer operation to prevent overpressurizing the building. The relief air outlet located to avoid recirculation into the building.	<input type="checkbox"/> Complies <input type="checkbox"/> Does Not <input type="checkbox"/> Not Observable <input type="checkbox"/> Not Applicable	Requirement will be met.
C403.5.3 [ME125] ¹	System capable of relieving excess outdoor air during air economizer operation to prevent overpressurizing the building. The relief air outlet located to avoid recirculation into the building.	<input type="checkbox"/> Complies <input type="checkbox"/> Does Not <input type="checkbox"/> Not Observable <input type="checkbox"/> Not Applicable	Requirement will be met.

1 High Impact (Tier 1) 2 Medium Impact (Tier 2) 3 Low Impact (Tier 3)

Project Title: Sweetgreens - University Hills - Denver, CO Report date: 11/04/22
Data filename: Page 6 of 10



sweetgreen

3101 W. EXPOSITION BLVD.
LOS ANGELES, CALIFORNIA 90018

THESE DRAWINGS & SPECIFICATIONS ARE CONFIDENTIAL AND SHALL REMAIN THE SOLE PROPERTY OF SWEETGREEN CORPORATION. THEY SHALL NOT BE REPRODUCED IN WHOLE OR IN PART, SHARED WITH THIRD PARTIES OR USED IN ANY MANNER ON OTHER PROJECTS OR EXTENSIONS TO THIS PROJECT WITHOUT THE PRIOR WRITTEN CONSENT OF SWEETGREEN CORPORATION. THESE DRAWINGS & SPECIFICATIONS ARE INTENDED TO EXPRESS DESIGN INTENT FOR A PROTOTYPICAL SWEETGREEN STORE (WHICH IS SUBJECT TO CHANGE AT ANY TIME) AND MAY NOT REFLECT ACTUAL SITE CONDITIONS. NEITHER PARTY SHALL HAVE ANY OBLIGATION OR LIABILITY TO THE OTHER (EXCEPT AS STATED ABOVE) UNTIL A WRITTEN AGREEMENT IS FULLY EXECUTED.



8345 LENEXA DRIVE, SUITE 300
LENEXA, KS 66214
TEL 913.742.5000 FAX 913.742.5001
WWW.HENDERSONENGINEERS.COM
2250002602

STAMP:



03/23/2023

PROJECT INFORMATION:
UNIVERSITY HILLS
2770 S COLORADO BLVD.
UNIT# L-110
Denver, CO 80222

DRAWN BY: MSS
CHECKED BY: MM
PROJECT MANAGER: GH
SG DESIGN MANAGER: KD
SG CONSTR. MANAGER: KZ
PROJECT NO: 50139153
TEMPLATE VERSION: 06.01.2020

REVISIONS
REV. DATE DESCRIPTION
A 7.18.22 FOR PERMIT
11.15.22 PERMIT COMMENT RESPONSE
B 02.08.23 PERMIT RESUBMITTAL
C 03.23.23 ISSUE FOR CONSTRUCTION

MECHANICAL ENERGY COMPLIANCE FORMS

M-020

Section # & Req.ID	Mechanical Rough-In Inspection	Complies?	Comments/Assumptions
C403.5.3.5 [ME126] ¹	Return, exhaust/relief and outdoor air dampers used in economizers have motorized dampers that automatically shut when not in use and meet maximum leakage rates. Reference section C403.7.7 for details.	<input type="checkbox"/> Complies <input type="checkbox"/> Does Not <input type="checkbox"/> Not Observable <input type="checkbox"/> Not Applicable	Requirement will be met.
C403.5.3.3 [ME126] ¹	Return, exhaust/relief and outdoor air dampers used in economizers have motorized dampers that automatically shut when not in use and meet maximum leakage rates. Reference section C403.7.7 for details.	<input type="checkbox"/> Complies <input type="checkbox"/> Does Not <input type="checkbox"/> Not Observable <input type="checkbox"/> Not Applicable	Requirement will be met.
C403.4.1.4 [ME63] ²	Heating for vestibules and air curtains with integral heating include automatic controls that shut off the heating system when outdoor air temperatures > 45F. Vestibule heating and cooling systems controlled by a thermostat in the vestibule with heating setpoint <= 60F and cooling setpoint >= 80F.	<input type="checkbox"/> Complies <input type="checkbox"/> Does Not <input type="checkbox"/> Not Observable <input type="checkbox"/> Not Applicable	Exception: Requirement does not apply.
C403.3.3 [ME35] ¹	Hot gas bypass limited to: <=240 kbtu/h - 50% >240 kbtu/h - 25%	<input type="checkbox"/> Complies <input type="checkbox"/> Does Not <input type="checkbox"/> Not Observable <input type="checkbox"/> Not Applicable	Requirement will be met.
C403.3.3 [ME35] ¹	Hot gas bypass limited to: <=240 kbtu/h - 50% >240 kbtu/h - 25%	<input type="checkbox"/> Complies <input type="checkbox"/> Does Not <input type="checkbox"/> Not Observable <input type="checkbox"/> Not Applicable	Requirement will be met.
C408.2.2.1 [ME53] ³	Air outlets and zone terminal devices have means for air balancing.	<input type="checkbox"/> Complies <input type="checkbox"/> Does Not <input type="checkbox"/> Not Observable <input type="checkbox"/> Not Applicable	Requirement will be met.
C403.5.1, C403.5.2 [ME123] ³	Refrigerated display cases, walk-in coolers or walk-in freezers served by remote compressors and remote condensers not located in a condensing unit, have fan-powered condensers that comply with Sections C403.5.1 and refrigeration compressor systems that comply with C403.5.2.	<input type="checkbox"/> Complies <input type="checkbox"/> Does Not <input type="checkbox"/> Not Observable <input type="checkbox"/> Not Applicable	Requirement will be met.

Additional Comments/Assumptions:

1 High Impact (Tier 1) 2 Medium Impact (Tier 2) 3 Low Impact (Tier 3)

Project Title: Sweetgreens - University Hills - Denver, CO
Data filename: Report date: 11/04/22 Page 7 of 10

Section # & Req.ID	Rough-In Electrical Inspection	Complies?	Comments/Assumptions
C405.6 [EL26] ²	Low-voltage dry-type distribution electric transformers meet the minimum efficiency requirements of Table C405.6.	<input type="checkbox"/> Complies <input type="checkbox"/> Does Not <input type="checkbox"/> Not Observable <input type="checkbox"/> Not Applicable	Requirement will be met.
C405.7 [EL27] ²	Electric motors meet the minimum efficiency requirements of Tables C405.7(1) through C405.7(4). Efficiency verified through certification under an approved certification program or the equipment efficiency ratings shall be provided by motor manufacturer (where certification programs do not exist).	<input type="checkbox"/> Complies <input type="checkbox"/> Does Not <input type="checkbox"/> Not Observable <input type="checkbox"/> Not Applicable	Requirement will be met.
C405.8.2.1 [EL28] ²	Escalators and moving walks comply with ASME A17.1/CSA B44 and have automatic controls configured to reduce speed to the minimum permitted speed in accordance with ASME A17.1/CSA B44 or applicable local code when not conveying passengers.	<input type="checkbox"/> Complies <input type="checkbox"/> Does Not <input type="checkbox"/> Not Observable <input type="checkbox"/> Not Applicable	Exception: Requirement does not apply.
C405.9 [EL29] ²	Total voltage drop across the combination of feeders and branch circuits <= 5%.	<input type="checkbox"/> Complies <input type="checkbox"/> Does Not <input type="checkbox"/> Not Observable <input type="checkbox"/> Not Applicable	Requirement will be met.

Additional Comments/Assumptions:

1 High Impact (Tier 1) 2 Medium Impact (Tier 2) 3 Low Impact (Tier 3)

Project Title: Sweetgreens - University Hills - Denver, CO
Data filename: Report date: 11/04/22 Page 8 of 10

Section # & Req.ID	Final Inspection	Complies?	Comments/Assumptions
C303.3, C408.2.5.3 [F18] ¹	Furnished O&M manuals for HVAC systems within 90 days of system acceptance.	<input type="checkbox"/> Complies <input type="checkbox"/> Does Not <input type="checkbox"/> Not Observable <input type="checkbox"/> Not Applicable	Requirement will be met.
C403.2.2 [F127] ¹	HVAC systems and equipment capacity does not exceed calculated loads.	<input type="checkbox"/> Complies <input type="checkbox"/> Does Not <input type="checkbox"/> Not Observable <input type="checkbox"/> Not Applicable	Requirement will be met.
C403.2.4.1 [F147] ¹	Heating and cooling to each zone is controlled by a thermostat control. Minimum one humidity control device per installed humidification/dehumidification system.	<input type="checkbox"/> Complies <input type="checkbox"/> Does Not <input type="checkbox"/> Not Observable <input type="checkbox"/> Not Applicable	Requirement will be met.
C403.2.4.1 [F147] ¹	Heating and cooling to each zone is controlled by a thermostat control. Minimum one humidity control device per installed humidification/dehumidification system.	<input type="checkbox"/> Complies <input type="checkbox"/> Does Not <input type="checkbox"/> Not Observable <input type="checkbox"/> Not Applicable	Requirement will be met.
C403.4.1.2 [F138] ³	Thermostatic controls have a 5 °F deadband.	<input type="checkbox"/> Complies <input type="checkbox"/> Does Not <input type="checkbox"/> Not Observable <input type="checkbox"/> Not Applicable	Requirement will be met.
C403.2.4.1.3 [F120] ¹	Temperature controls have setpoint overlap restrictions.	<input type="checkbox"/> Complies <input type="checkbox"/> Does Not <input type="checkbox"/> Not Observable <input type="checkbox"/> Not Applicable	Requirement will be met.
C403.2.4.2 [F139] ³	Each zone equipped with setback controls using automatic time clock or programmable control system.	<input type="checkbox"/> Complies <input type="checkbox"/> Does Not <input type="checkbox"/> Not Observable <input type="checkbox"/> Not Applicable	Requirement will be met.
C403.2.4.2.1, C403.2.4.2.2 [F140] ³	Automatic Controls: Setback to 55°F (heat) and 85°F (cool); 7-day clock, 2-hour occupant override, 10-hour backup.	<input type="checkbox"/> Complies <input type="checkbox"/> Does Not <input type="checkbox"/> Not Observable <input type="checkbox"/> Not Applicable	Requirement will be met.
C403.2.4.2.3 [F141] ¹	Systems include optimum start controls.	<input type="checkbox"/> Complies <input type="checkbox"/> Does Not <input type="checkbox"/> Not Observable <input type="checkbox"/> Not Applicable	
C403.2.4.2.3 [F141] ¹	Systems include optimum start controls.	<input type="checkbox"/> Complies <input type="checkbox"/> Does Not <input type="checkbox"/> Not Observable <input type="checkbox"/> Not Applicable	
C408.1.1 [F157] ¹	Building operations and maintenance documents will be provided to the owner. Documents will cover manufacturers' information, specifications, programming procedures and means of illustrating to owner how building, equipment and systems are intended to be installed, maintained, and operated.	<input type="checkbox"/> Complies <input type="checkbox"/> Does Not <input type="checkbox"/> Not Observable <input type="checkbox"/> Not Applicable	Requirement will be met.

1 High Impact (Tier 1) 2 Medium Impact (Tier 2) 3 Low Impact (Tier 3)

Project Title: Sweetgreens - University Hills - Denver, CO
Data filename: Report date: 11/04/22 Page 9 of 10

Section # & Req.ID	Final Inspection	Complies?	Comments/Assumptions
C408.2.1 [F128] ¹	Commissioning plan developed by registered design professional or approved agency.	<input type="checkbox"/> Complies <input type="checkbox"/> Does Not <input type="checkbox"/> Not Observable <input type="checkbox"/> Not Applicable	Requirement will be met.
C408.2.3.1 [F131] ¹	HVAC equipment has been tested to ensure proper operation.	<input type="checkbox"/> Complies <input type="checkbox"/> Does Not <input type="checkbox"/> Not Observable <input type="checkbox"/> Not Applicable	Requirement will be met.
C408.2.3.2 [F110] ¹	HVAC control systems have been tested to ensure proper operation, calibration and adjustment of controls.	<input type="checkbox"/> Complies <input type="checkbox"/> Does Not <input type="checkbox"/> Not Observable <input type="checkbox"/> Not Applicable	Requirement will be met.
C408.2.3.3 [F132] ¹	Economizers have been tested to ensure proper operation.	<input type="checkbox"/> Complies <input type="checkbox"/> Does Not <input type="checkbox"/> Not Observable <input type="checkbox"/> Not Applicable	Requirement will be met.
C408.2.4 [F129] ¹	Preliminary commissioning report completed and certified by registered design professional or approved agency.	<input type="checkbox"/> Complies <input type="checkbox"/> Does Not <input type="checkbox"/> Not Observable <input type="checkbox"/> Not Applicable	Requirement will be met.
C408.2.5.1 [F17] ³	Furnished HVAC as-built drawings submitted within 90 days of system acceptance.	<input type="checkbox"/> Complies <input type="checkbox"/> Does Not <input type="checkbox"/> Not Observable <input type="checkbox"/> Not Applicable	Requirement will be met.
C408.2.5.3 [F143] ¹	An air and/or hydronic system balancing report is provided for HVAC systems.	<input type="checkbox"/> Complies <input type="checkbox"/> Does Not <input type="checkbox"/> Not Observable <input type="checkbox"/> Not Applicable	Requirement will be met.
C408.2.5.4 [F130] ¹	Final commissioning report due to building owner within 90 days of receipt of certificate of occupancy.	<input type="checkbox"/> Complies <input type="checkbox"/> Does Not <input type="checkbox"/> Not Observable <input type="checkbox"/> Not Applicable	Requirement will be met.

Additional Comments/Assumptions:

1 High Impact (Tier 1) 2 Medium Impact (Tier 2) 3 Low Impact (Tier 3)

Project Title: Sweetgreens - University Hills - Denver, CO
Data filename: Report date: 11/04/22 Page 10 of 10



sweetgreen

3101 W. EXPOSITION BLVD.
LOS ANGELES, CALIFORNIA 90018

THESE DRAWINGS & SPECIFICATIONS ARE CONFIDENTIAL AND SHALL REMAIN THE SOLE PROPERTY OF SWEETGREEN CORPORATION. THEY SHALL NOT BE REPRODUCED IN WHOLE OR IN PART, SHARED WITH THIRD PARTIES OR USED IN ANY MANNER ON OTHER PROJECTS OR EXTENSIONS TO THIS PROJECT WITHOUT THE PRIOR WRITTEN CONSENT OF SWEETGREEN CORPORATION. THESE DRAWINGS & SPECIFICATIONS ARE INTENDED TO EXPRESS DESIGN INTENT FOR A PROTOTYPICAL SWEETGREEN STORE WHICH IS SUBJECT TO CHANGE AT ANY TIME AND MAY NOT REFLECT ACTUAL SITE CONDITIONS. NEITHER PARTY SHALL HAVE ANY OBLIGATION OR LIABILITY TO THE OTHER (EXCEPT AS STATED ABOVE) UNTIL A WRITTEN AGREEMENT IS FULLY EXECUTED.



8345 LENEKA DRIVE, SUITE 300
LENEKA, KS 66214
TEL 913.742.5000 FAX 913.742.5001
WWW.HENDERSONENGINEERS.COM
2250002602

STAMP:

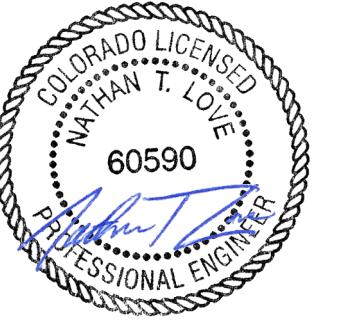

03/23/2023

PROJECT INFORMATION:
UNIVERSITY HILLS

PROJECT INFORMATION:
2770 S COLORADO BLVD.
UNIT# L-110
Denver, CO 80222

DRAWN BY: MSS
CHECKED BY: MM
PROJECT MANAGER: GH
SG DESIGN MANAGER: KD
SG CONSTR. MANAGER: KZ
PROJECT NO: 50139153
TEMPLATE VERSION: 06.01.2020

REV.	DATE	DESCRIPTION
A	7.18.22	FOR PERMIT
	11.15.22	PERMIT COMMENT RESPONSE
B	02.08.23	PERMIT RESUBMITTAL
C	03.23.23	ISSUE FOR CONSTRUCTION

MECHANICAL
ENERGY
COMPLIANCE
FORMS

M-021



sweetgreen

3101 W. EXPOSITION BLVD.
LOS ANGELES, CALIFORNIA 90018

THESE DRAWINGS & SPECIFICATIONS ARE CONFIDENTIAL AND SHALL REMAIN THE SOLE PROPERTY OF SWEETGREEN CORPORATION. THEY SHALL NOT BE REPRODUCED IN WHOLE OR IN PART, SHARED WITH THIRD PARTIES OR USED IN ANY MANNER ON OTHER PROJECTS OR EXTENSIONS TO THIS PROJECT WITHOUT THE PRIOR WRITTEN CONSENT OF SWEETGREEN CORPORATION. THESE DRAWINGS & SPECIFICATIONS ARE INTENDED TO EXPRESS DESIGN INTENT FOR A PROTOTYPICAL SWEETGREEN STORE WHICH IS SUBJECT TO CHANGE AT ANY TIME AND MAY NOT REFLECT ACTUAL SITE CONDITIONS. NEITHER PARTY SHALL HAVE ANY OBLIGATION OR LIABILITY TO THE OTHER (EXCEPT AS STATED ABOVE) UNTIL A WRITTEN AGREEMENT IS FULLY EXECUTED.



8345 LENEKA DRIVE, SUITE 300
LENEKA, KS 66214
TEL 913.742.5000 FAX 913.742.5001
WWW.HENDERSONENGINEERS.COM
2250002602

STAMP:



03/23/2023

PROJECT INFORMATION:
UNIVERSITY HILLS

PROJECT INFORMATION:
2770 S COLORADO BLVD.
UNIT# L-110
Denver, CO 80222

DRAWN BY: MSS
CHECKED BY: MM
PROJECT MANAGER: GH
SG DESIGN MANAGER: KD
SG CONSTR. MANAGER: KZ
PROJECT NO: 50139153
TEMPLATE VERSION: 06.01.2020

REV.	DATE	DESCRIPTION
A	11.15.22	PERMIT COMMENT RESPONSE
B	02.08.23	PERMIT RESUBMITTAL
C	03.23.23	ISSUE FOR CONSTRUCTION

HVAC FLOOR PLAN

PLAN

M-100

- MECHANICAL PLAN NOTES:**
- 1 INSTALL EQUIPMENT PER MANUFACTURER'S INSTALLATION INSTRUCTIONS.
 - 2 PROVIDE "LIGHTSTAT" THERMOSTAT WITH LOCKABLE COVERS (HONEYWELL CG512A) FOR RTU-1 AND RTU-2 AT THIS LOCATION AT 48" AFF. COORDINATE WITH ELECTRICAL SWITCHING IN THE AREA AND EXTEND WIRING TO REMOTE TEMPERATURE SENSOR AND UNITS. LABEL EACH THERMOSTAT ACCORDINGLY. COORDINATE THERMOSTAT LOCATION WITH WALL MOUNTED EQUIPMENT SO THAT THE THERMOSTATS ARE NOT BLOCKED BY SHELVING, COAT RACKS, OR DOORS.
 - 3 INSTALL REMOTE TEMPERATURE SENSOR FOR ASSOCIATED RTU AT THIS LOCATION AT 5'-0" AFF. COORDINATE LOCATION WITH EQUIPMENT AND WALL MOUNTED EQUIPMENT.
 - 4 THE GENERAL CONTRACTOR SHALL FURNISH A REME HALO AIR PURIFICATION SYSTEM AND REQUIRED TRANSFORMER, PURCHASED THROUGH SWEETGREEN'S VENDOR (NATIONAL TAB) AND INSTALL SYSTEM IN THE SUPPLY AIR DUCTWORK AS SHOWN. ADJUST AS REQUIRED FOR THE SUPPLY AIRFLOW. INSTALL PER THE MANUFACTURER'S INSTALLATION INSTRUCTIONS.
 - 5 ROUTE DUCTWORK UP TO ON ROOF. TRANSITION AS REQUIRED FOR UNIT CONNECTION.
 - 6 PROVIDE AUDIO/VISUAL REMOTE SMOKE DETECTOR ANNUNCIATOR WITH REMOTE KEY OPERATED RESET. WIRE A UNIT BACK TO EACH SMOKE DETECTOR. MOUNT UNIT 60" AFF. TYPICAL.
 - 7 DO NOT ROUTE DUCTS OVER ELECTRICAL EQUIPMENT.
 - 8 PROVIDE COMBUSTION AIR AND FLUE PIPES PER MANUFACTURER'S INSTALLATION REQUIREMENTS. TERMINATE COMBUSTION AIR INTAKE AND FLUE PIPES ON ROOF ABOVE WITH MANUFACTURER'S RECOMMENDED TERMINATION ACCESSORIES.
 - 9 COMBUSTION AIR INTAKE PIPE UP TO ROOF ABOVE.
 - 10 FLUE EXHAUST VENT UP TO ROOF ABOVE.
 - 11 ROUTE DUCT THROUGH SOFFIT SPACE AND TIGHT TO STRUCTURE

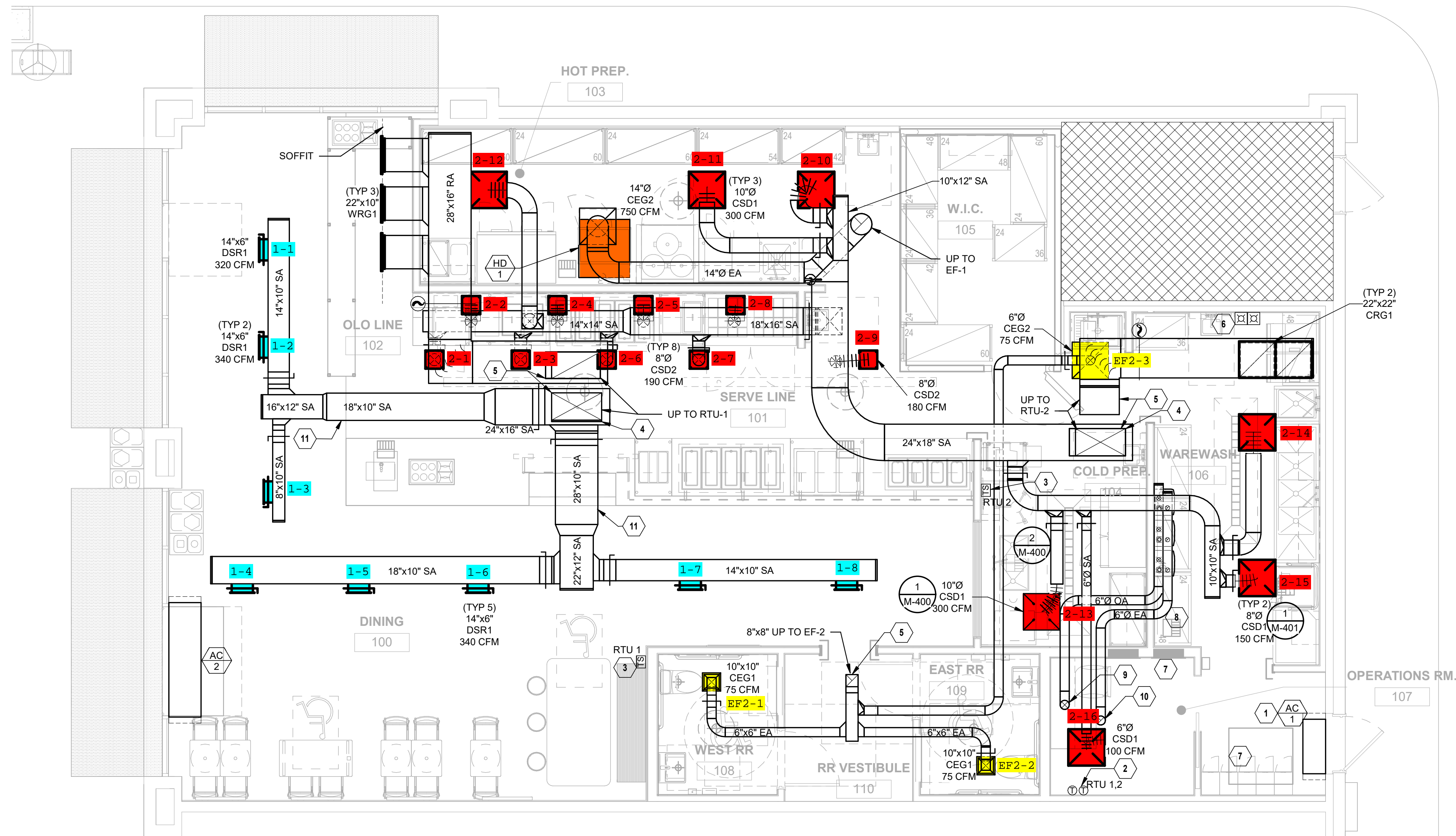

1 HVAC FLOOR PLAN
1/4" = 1'-0"



sweetgreen

3101 W. EXPOSITION BLVD.
LOS ANGELES, CALIFORNIA 90018

THESE DRAWINGS & SPECIFICATIONS ARE CONFIDENTIAL AND SHALL REMAIN THE SOLE PROPERTY OF SWEETGREEN CORPORATION. THEY SHALL NOT BE REPRODUCED IN WHOLE OR IN PART, SHARED WITH THIRD PARTIES OR USED IN ANY MANNER ON OTHER PROJECTS OR EXTENSIONS TO THIS PROJECT WITHOUT THE PRIOR WRITTEN CONSENT OF SWEETGREEN CORPORATION. THESE DRAWINGS & SPECIFICATIONS ARE INTENDED TO EXPRESS DESIGN INTENT FOR A PROTOTYPICAL SWEETGREEN STORE WHICH IS SUBJECT TO CHANGE AT ANY TIME AND MAY NOT REFLECT ACTUAL SITE CONDITIONS. NEITHER PARTY SHALL HAVE ANY OBLIGATION NOR LIABILITY TO THE OTHER (EXCEPT AS STATED ABOVE) UNTIL A WRITTEN AGREEMENT IS FULLY EXECUTED.

HENDERSON
ENGINEERS
8345 LENEXA DRIVE, SUITE 300
LENEXA, KS 66214
TEL 913.742.5000 FAX 913.742.5001
WWW.HENDERSONENGINEERS.COM
2250002602

STAMP:



03/23/2023

PROJECT INFORMATION:
UNIVERSITY HILLS

PROJECT INFORMATION:
**2770 S COLORADO BLVD.
UNIT# L-110
Denver, CO 80222**

DRAWN BY: MSS
CHECKED BY: MM
PROJECT MANAGER: GH
SG DESIGN MANAGER: KD
SG CONSTR. MANAGER: KZ
PROJECT NO: 50139153
TEMPLATE VERSION: 06.01.2020

REV.	DATE	DESCRIPTION FOR PERMIT
A	11.15.22	PERMIT COMMENT RESPONSE
B	02.08.23	PERMIT RESUBMITTAL
C	03.23.23	ISSUE FOR CONSTRUCTION

HVAC ROOF PLAN

M-200

MECHANICAL PLAN NOTES:

- ROOFTOP UNITS SHALL BE INSTALLED WITH MANUFACTURER'S RECOMMENDED CLEARANCE. NOTIFY ARCHITECT/ENGINEER IF EXISTING CURB LOCATION DOES NOT HAVE MANUFACTURER'S RECOMMENDED CLEARANCE. CONTRACTOR SHALL COORDINATE EXISTING CURB DIMENSIONS WITH RTU MANUFACTURER AND SHALL PROVIDE CURB ADAPTER AS NEEDED.
- EXHAUST FANS SHALL BE INSTALLED AT LEAST 10 FEET AWAY FROM ANY OUTSIDE AIR INTAKE AND EXTERIOR PARAPET WITH LESS THAN 42" OF HEIGHT.
- COORDINATE AND PROVIDE MOUNTING SUPPORT FOR WALK-IN COOLER CONDENSING UNIT, CU-1 WITH THE KITCHEN EQUIPMENT SUPPLIER PRIOR TO ROUGH-IN. EQUIPMENT SUPPORT SHALL BE PRE-ENGINEERED WITH MINIMUM HEIGHT REQUIRED TO MAINTAIN BOTTOM OF EQUIPMENT A MINIMUM OF 16 INCHES ABOVE FINISHED ROOF SURFACE. COORDINATE AND PROVIDE ALL BUILDING PENETRATIONS AS REQUIRED TO ACCOMMODATE THE LINESET INSTALLATION. KITCHEN EQUIPMENT SUPPLIER SHALL PROVIDE LINESET, SPECIAL TIES AND MAKE ALL FINAL CONNECTIONS BETWEEN THE CONDENSING UNIT AND EVAPORATOR COIL.
- INSTALL COMBUSTION AIR INTAKE EXHAUST PER MANUFACTURER'S INSTALLATION INSTRUCTIONS.
- PROVIDE COMBUSTION AIR AND FLUE PIPES PER MANUFACTURER'S INSTALLATION REQUIREMENTS. TERMINATE COMBUSTION AIR INTAKE AND FLUE PIPES ON ROOF ABOVE WITH MANUFACTURER'S RECOMMENDED TERMINATION ACCESSORIES.

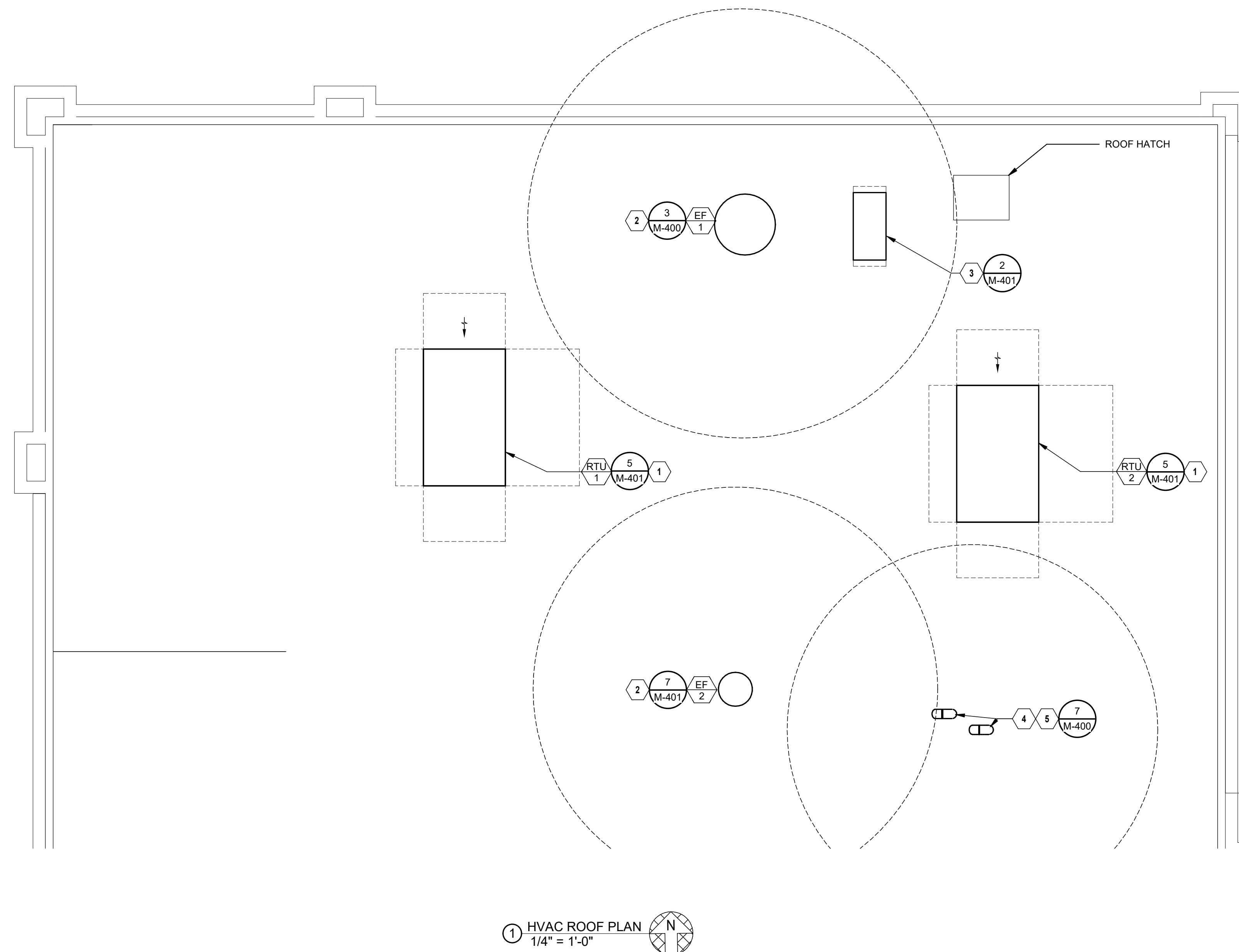

ROOFTOP UNIT SCHEDULE (DX COOLING, NATURAL GAS HEAT)

EQUIPMENT IN SCHEDULE FOR REFERENCE ONLY. FURNISHED BY OWNER.

MARK	MANUFACTURER	MODEL	UNIT TYPE	SUPPLY FAN										COOLING										HEATING										ELECTRICAL					WEIGHT (LBS)	NOTES
				CFM	ESP (IN)	NOM HP	VFD (Y/N)	TH (MBH)	SH (MBH)	EAT		REFR TYPE	MIN EFF (EER)	IEER	MIN NO STAGES	HTG CAP (MBH)	NOM OUT (MBH)	NOM IN (MBH)	MIN EFF (%)	EAT (°F DB)	LAT (°F DB)	MIN NO STAGES	MIN O/A CFM	V/PH	MCA	MCCP	DISC TYPE													
										(°F DB)	(°F WB)																	(°F DB)	(°F WB)											
RTU 1	TRANE	YSJ072A3	RTU	2700	1.00	3.10	Yes	62.2	61.7	78.6	55.3	53.2	45.4	R-410A	11	14.6	3	89.53	121.5	150	81	56 °F	93.6	2	650	208/3	48	60	NF	1048	A-Q									
RTU 2	TRANE	YSJ090A3	RTU	3300	1.00	3.10	Yes	72.1	72.1	78.7	58.1	54.5	49.3	R-410A	11	14.6	3	85.36	121.5	150	81	56 °F	85.0	2	650	208/3	48	60	NF	1096	A-Q									

MODEL NUMBERS AND NOMINAL TONS LISTED SHALL NOT BE CONSIDERED COMPLETE AND MATERIAL SHALL NOT BE ORDERED BY MANUFACTURER, MODEL NUMBERS, OR NOMINAL TONS ONLY. REVIEW THE COMPLETE DESCRIPTION, NOTES AND SPECIFICATIONS TO DETERMINE THE EXACT MATERIAL AND ACCESSORIES TO BE ORDERED. THE MANUFACTURERS LISTED ARE THE BASIS FOR THE DESIGN.

NOTES:

- A. MECHANICAL CONTRACTOR SHALL INSTALL EQUIPMENT FURNISHED BY OWNER.
- B. REFER TO ROOFTOP UNIT CONTROL MATRIX FOR ADDITIONAL UNIT FEATURES, COMPONENTS, MODULES, ACCESSORIES, AND CONTROLS THAT SHALL BE PROVIDED WITH THE EQUIPMENT.
- C. EQUIPMENT SIZED FOR 95 °F AMBIENT TEMPERATURE.
- D. PROVIDE 2" MERV 13 EFFICIENT PLEATED THROWAWAY AIR FILTERS.
- E. PROVIDE FACTORY MOUNTED DISCONNECT INSTALLED ON SERVICE SIDE OF UNIT.
- G. PROVIDE SINGLE POINT POWER CONNECTION.
- H. COORDINATE SIZE OF CONDUCTOR TERMINATION LUGS WITH CONDUCTOR SIZES SHOWN ON ELECTRICAL DRAWINGS.
- I. PROVIDE 125 VAC, 20 AMP DUPLEX CONVENIENCE RECEPTACLE MOUNTED TO UNIT READY FOR FIELD WIRING WITH A COVER UL LISTED FOR WET AND DAMPER LOCATIONS WHEN IN USE.
- J. SPECIFIED FAN ESP ACCOUNTS FOR DUCT LOSSES EXTERNAL TO UNIT.
- K. PROVIDE MOTOR HORSEPOWER TO OVERCOME INTERNAL UNIT STATIC PRESSURE DROP PLUS SPECIFIED EXTERNAL STATIC PRESSURE DROP. NOMINAL MOTOR HP SHALL BE NO LARGER THAN THE FIRST AVAILABLE NOMINAL MOTOR SIZE GREATER THAN THE REQUIRED BHP.
- M. SCHEDULED WEIGHT IS THE MAXIMUM ALLOWABLE OPERATING WEIGHT OF THE EQUIPMENT.
- N. COOLING COIL LAT IS LEAVING AIR TEMPERATURE OF THE UNIT.
- O. PROVIDE GUARDS TO PROTECT CONDENSER COIL FROM HAIL OR OTHER DAMAGE.
- P. PROVIDE HEATER TO MEET OR EXCEED SCHEDULED MINIMUM MBH OUTPUT. NOMINAL INPUT KW IS BASED ON LISTED MANUFACTURER'S STANDARD PRODUCT. COORDINATE EQUIPMENT POWER SUPPLY WITH ELECTRICAL CONTRACTOR IF DIFFERENT FROM THAT SCHEDULED.
- Q. SELECT EQUIPMENT FOR ELEVATION OF 5289 FEET ABOVE SEA LEVEL.

FAN SCHEDULE

MARK	SERVICE DESCRIPTION	MANUFACTURER	MOUNTING	MODEL	CFM	ESP (IN)	NOM HP	FAN RPM	DRIVE (BELT/DIRECT)	ELECTRICAL		WEIGHT (LBS)	NOTES
										V/PH	DISC TYPE		
EF 1	EXHAUST CAPTIVEAIRE	ROOF	DU3HFA	750	0.5	0.33	1497	DIRECT	120/1	NF	94	A-F	
EF 2	EXHAUST GREENHECK	ROOF	G-080-VG	225	0.5	0.10	1652	DIRECT	120/1	NF	28	A-C, E, F	

MODEL NUMBERS SHALL NOT BE CONSIDERED COMPLETE AND MATERIAL SHALL NOT BE ORDERED BY MANUFACTURER AND MODEL NUMBERS ONLY. REVIEW THE COMPLETE DESCRIPTION, NOTES AND SPECIFICATIONS TO DETERMINE THE EXACT MATERIAL AND ACCESSORIES TO BE ORDERED. THE MANUFACTURERS LISTED ARE THE BASIS FOR THE DESIGN.

NOTES:

- A. PROVIDE INSULATED ROOF CURB WITH MINIMUM HEIGHT REQUIRED TO MAINTAIN BOTTOM OF EQUIPMENT A MINIMUM OF 16 INCHES ABOVE FINISHED ROOF SURFACE. PROVIDE SLOPED CURB IF NEEDED TO MATCH ROOF SLOPE. COORDINATE WITH ROOF INSULATION THICKNESS AND ROOF TAPER AT INSTALLED LOCATION. COORDINATE CURB TYPE WITH DRAWINGS.
- B. PROVIDE BIRDSCREEN AND GRAVITY BACKDRAFT DAMPER.
- C. PROVIDE FACTORY MOUNTED DISCONNECT SWITCH.
- D. FAN SHALL BE SELECTED FOR STABLE OPERATION AT ELEVATED TEMPERATURE OF 300 F.
- E. PROVIDE WITH MANUFACTURER'S ELECTRONICALLY COMMUTATED (EC) MOTOR.
- F. NOMINAL MOTOR HP SHALL BE NO LARGER THAN THE FIRST AVAILABLE NOMINAL MOTOR SIZE GREATER THAN THE BHP.

GRILLE, REGISTER AND DIFFUSER SCHEDULE

MARK	MANUFACTURER	SERVICE	MODEL	CONSTRUCTION TYPE	FACE TYPE	MOUNTING LOCATION	FACE SIZE (IN)	MAX NC	MAX PRESS DROP (IN W.C.)	NOTES
CEG2	TITUS	EXHAUST	PAR	ALUMINUM	PERFORATED	CEILING	24"x24"	30	0.05	B,C,D,F,K
CRG1	TITUS	RETURN	PAR	ALUMINUM	PERFORATED	CEILING	24"x24"	30	0.05	B,C,D,F
CSD1	TITUS	SUPPLY	PAR	ALUMINUM	PERFORATED	CEILING	24"x24"	30	0.08	B,C,D,F
CSD2	TITUS	SUPPLY	PAR	ALUMINUM	PERFORATED	CEILING	12"x12"	30	0.08	B,C,D,F,G
DSR1	TITUS	SUPPLY	300RL	ALUMINUM	BLADE	DUCT	18"x6"	30	0.08	B,E,F,H,I
WRG1	TITUS	RETURN	350RL	ALUMINUM	BLADE	WALL	22"x10"	30	0.05	B,F,H,I

MODEL NUMBERS SHALL NOT BE CONSIDERED COMPLETE AND MATERIAL SHALL NOT BE ORDERED BY MANUFACTURER AND MODEL NUMBERS ONLY. REVIEW THE COMPLETE DESCRIPTION, NOTES AND SPECIFICATIONS TO DETERMINE THE EXACT MATERIAL AND ACCESSORIES TO BE ORDERED. THE MANUFACTURERS LISTED ARE THE BASIS FOR THE DESIGN.

NOTES:

- B. NECK SIZE SHOWN ON DRAWINGS. PROVIDE BRANCH DUCT TO MATCH NECK SIZE UNLESS OTHERWISE SHOWN ON DRAWINGS.
- C. BAKED ENAMEL FINISH, WHITE TO MATCH CEILING COLOR.
- D. FRAME TYPE TO MATCH CEILING/WALL CONSTRUCTION, COORDINATE WITH ARCHITECTURAL REFLECTED CEILING/WALL PLAN.EG.
- E. PROVIDE OPPOSED BLADE DAMPER ADJUSTABLE FROM FACE OF DEVICE.
- F. PROVIDE DIFFUSERS, LINEAR SLOTS, AND GRILLES WITH NO EXPOSED MOUNTING SCREWS.
- G. PROVIDE WITH RAPID MOUNT FRAMING OPTION FOR LAY-IN TYPE DIFFUSERS INSTALLED IN A HARD CEILING.
- J. FRONT BLADES PARALLEL TO LONG DIMENSION.
- K. CONTRACTOR SHALL PROVIDE REMOTE CABLE-OPERATED VOLUME DAMPER BY METROPOLITAN AIR TECHNOLOGIES MODEL RT-250 WITH EXTERNAL WORM GEAR OPERATOR OR EQUIVALENT YOUNG RECTANGULAR BUTTERFLY DAMPER WITH 270-275 CONTROLLER. OPERATOR SHALL HAVE A SQUARE DRIVE FOR 1/4" NUT DRIVER. DAMPER ASSEMBLY SHALL INCLUDE GALVANIZED STEEL DUCT WITH ROLLED BEAD STIFFENERS, REINFORCED BLADE, SELF LUBRICATING BEARING AND WORK GEAR MOUNTING PLATE. DAMPER SHALL BE INSTALLED IN BRANCH DUCT NOT INLET OF PLENUM DIFFUSER.

AIR CURTAIN SCHEDULE

MARK	AREA SERVED	MANUFACTURER	MODEL	UNIT SPECS				VOLT/PHASE	MCA	NOTES	
				LENGTH (IN)	MAX AIRFLOW (CFM)	HEATING CAPACITY (KW)	FAN QUANTITY				MOTOR HP
AC 1	WAREWASH CORR.	BERNER	CHD10-1036A	36"	1036	0.0	1	0.50	120/1	6.5	ALL
AC 2	FRONT ENTRANCE	BERNER	ALC08-1072E	74"	2072	20.0	1	0.20	208/3	29.5/27.8	ALL

MODEL NUMBERS SHALL NOT BE CONSIDERED COMPLETE AND MATERIAL SHALL NOT BE ORDERED BY MANUFACTURER AND MODEL NUMBERS ONLY. REVIEW THE COMPLETE DESCRIPTION, NOTES AND SPECIFICATIONS TO DETERMINE THE EXACT MATERIAL AND ACCESSORIES TO BE ORDERED. THE MANUFACTURERS LISTED ARE THE BASIS FOR THE DESIGN.

NOTES:

- A. MOUNT UNIT PER MANUFACTURER'S RECOMMENDATIONS TO FACE OF WALL AND SUPPORT VERTICALLY.
- B. DISCONNECT SWITCH PROVIDED BY DIVISION 26 CONTRACTOR..
- C. REFER TO SEQUENCE OF OPERATION FOR UNIT CONTROLS.
- D. PROVIDE AIR CURTAIN WITH MAGNETIC NORMALLY CLOSED DOOR LIMIT SWITCH FOR INSTALLATION ON DOOR.
- E. PROVIDE WITH INTEGRAL THERMOSTAT.
- F. PROVIDE WITH TIME DELAY MICROSWITCH WITH ADJUSTABLE DELAY TIMERS PRE MOUNTED IN THE AIR CURTAIN CONTROL PANEL.
- G. PROVIDE WITH CLEAR ANODIZED ALUMINUM FINISH.
- H. UNIT TO BE MOUNTED WITH BOTTOM AT 7'-6" AFF.

ROOFTOP UNIT CONTROL MATRIX

CONTROL FEATURE	UNITS	RTU-1 SETPOINT OR Y/N	RTU-2 SETPOINT OR Y/N	NOTES
COOLING - OCCUPIED SETPOINT	"F	75	75	
COOLING - UNOCCUPIED SETPOINT	"F	80	80	
DEAD BAND - MINIMUM HEATING AND COOLING TEMPERATURE SETPOINT DIFFERENCE	"F	5	5	
HEATING - OCCUPIED SETPOINT	"F	70	70	
HEATING - UNOCCUPIED SETPOINT	"F	60	60	
PROGRAMMED CONTROL FEATURES				
HVAC SYSTEM OCCUPIED/UNOCCUPIED MODE - PROGRAMMABLE THERMOSTAT		Y	Y	B
REMOTE TEMPERATURE SENSOR		Y	Y	B
EQUIPMENT ACCESSORIES AND CONTROL MODULES				
OUTSIDE AIR DAMPER - MOTOR OPERATED (MODULATING)		Y	Y	L
INTEGRATED ECONOMIZER - DIFFERENTIAL ENTHALPY ENABLE (OA ENTHALPY - RA ENTHALPY)	BTU/LB	Y	Y	E
ECONOMIZER FAULT DETECTION AND DIAGNOSTICS (FDD) SYSTEM		Y	Y	F, G
RELIEF - BAROMETRIC DAMPER		Y	N	
RELIEF - VARIABLE VOLUME POWERED EXHAUST FAN		N	Y	H
COOLING COIL (DX - STAGED)		Y	Y	M
HEATING COIL (NATURAL GAS)		Y	Y	M
SUPPLY FAN CONTROL METHODS				
ON DURING OCCUPIED HOURS		Y	Y	
CYCLE WITH LOADS DURING UNOCCUPIED HOURS		Y	Y	
OPTIMUM START SEQUENCE		Y	Y	T
VARIABLE VOLUME - STAGED FAN CONTROL IN RESPONSE TO ACTIVE COOLING COIL STAGES		Y	Y	M, Q
SAFETIES, INTERLOCKS, AND ALARMS				
GAS VALVE SAFETY		Y	Y	F
RETURN AIR SMOKE DETECTOR - SAFETY SHUTDOWN		Y	Y	B
KITCHEN EXHAUST SYSTEM INTERLOCK		Y	Y	S

DIV. 23 CONTRACTOR SHALL PROVIDE CONTROL PANEL(S), WIRING, THERMOSTAT(S), TEMPERATURE SENSOR(S), HUMIDISTAT(S), AND/OR CO2 SENSOR(S) WHERE SHOWN ON THE DRAWINGS AND AS REQUIRED TO FACILITATE THE SCHEDULED CONTROL MODULES AND SEQUENCES OF OPERATION. EACH UNIT SHALL CONTROL BASED ON ITS OWN INTERNAL SAFETIES, TIME DELAYS, AND SEQUENCES UNLESS NOTED OTHERWISE. COORDINATE WITH OWNER FINAL BUILDING AND EQUIPMENT SCHEDULES DURING STARTUP. REFERENCE DIVISION SPECIFICATIONS FOR INDIVIDUAL DEVICE REQUIREMENTS.

NOTES:

- B. DIVISION 23 CONTRACTOR SHALL PROVIDE DEVICE.
- E. IF SETPOINT VALUE IS LISTED, IT INDICATES ECONOMIZER HIGH-LIMIT SHUTOFF. UNIT SHALL BE IN ECONOMIZER IF CONDITIONS ARE LESS THAN SETPOINT. THE FOLLOWING SENSORS SHALL DETERMINE ECONOMIZER ON POINT. OUTSIDE AIR TEMPERATURE; DIVISION 23 PROVIDED AS PART OF ECONOMIZER CONTROL MODULE. RETURN AIR TEMPERATURE; DIVISION 23 PROVIDED AS PART OF ECONOMIZER CONTROL MODULE. OUTSIDE AIR HUMIDITY; DIVISION 23 PROVIDED AS PART OF ECONOMIZER CONTROL MODULE. RETURN AIR HUMIDITY; DIVISION 23 PROVIDED AS PART OF ECONOMIZER CONTROL MODULE.
- F. DEVICE SHALL BE FACTORY MOUNTED AND PRE-WIRED FOR OPERATION SUBJECT TO THE ONBOARD CONTROLLER.
- G. PROVIDE UNIT WITH AN FDD SYSTEM CONSISTING OF PERMANENTLY INSTALLED OUTSIDE AIR, SUPPLY AIR, AND RETURN AIR TEMPERATURE SENSORS. THE UNIT CONTROLLER SHALL AT A MINIMUM BE CAPABLE OF PROVIDING SYSTEM STATUS OF ECONOMIZER, COMPRESSOR, HEATING, MIXED AIR LOW LIMIT ALARM, AND SENSOR VALUES. EACH OPERATING MODE SHALL BE CAPABLE OF INDEPENDENTLY OPERATING FOR TESTING. THE SYSTEM SHALL REPORT FAULTS TO AN APPLICATION ACCESSIBLE BY SERVICE PERSONNEL. THE FOLLOWING FAULTS SHALL BE DETECTED: AIR TEMPERATURE SENSOR FAILURE, ECONOMIZER ENABLED/DISABLED WHEN ECONOMIZER SHOULD BE OFF/ON, RESPECTIVELY, DAMPER NOT MODULATING, AND EXCESS OUTSIDE AIR.
- H. POWERED EXHAUST FAN SHALL STAGE ON AND OFF ACCORDING TO DAMPER POSITION.
- I. EQUIPMENT MANUFACTURER SHALL PROVIDE MODULATING DAMPER AND CONTROLS CAPABLE OF ADJUSTING THE DAMPER POSITION TO MAINTAIN THE SCHEDULED OUTSIDE AIR ON THE DRAWINGS ACROSS ALL FAN SPEEDS. DIV. 23 CONTRACTOR SHALL PROGRAM MULTIPLE DAMPER POSITION SETPOINTS IN THE FIELD DURING TESTING AND BALANCING TO MAINTAIN MINIMUM VENTILATION WHEN NOT IN ECONOMIZER. DAMPER SHALL BE CLOSED DURING UNOCCUPIED HOURS.
- M. UNITARY CONTROLLER SHALL MODULATE AND/OR CYCLE SUPPLY FAN SPEED SETTING AND COIL CAPACITY STAGES SUBJECT TO THE INTERNAL SAFETIES AND SEQUENCES TO MAINTAIN SCHEDULED SETPOINTS.
- Q. PROVIDE STAGED FAN CONTROL WITH MINIMUM 2 FAN SPEEDS. LOW SPEED SHALL NOT EXCEED 66% OF FULL SPEED AND SHALL DRAW NO MORE THAN 40% OF FAN POWER AT FULL SPEED.
- S. INTERLOCK RTU WITH KITCHEN EXHAUST HOOD SYSTEM TO PUT RTUS IN OCCUPIED MODE DURING OPERATION. INTERLOCK RTU WITH KITCHEN EXHAUST FAN TO ENERGIZE WHEN HOOD SYSTEM IS ENERGIZED FOR PRESSURIZATION.
- T. DURING OPTIMUM START SEQUENCE, THE UNIT SHALL SUPPLY THE LESSER OF THE MINIMUM RATE OF OUTDOOR AIR OR SUPPLY 3 COMPLETE AIR CHANGES DURING THE 1-HOUR PERIOD BEFORE NORMAL OCCUPIED MODE.

RESTAURANT AIR BALANCE SCHEDULE

KITCHEN					DINING				
OUTDOOR AIR SOURCE EQUIPMENT	AREA/EQUIPMENT SERVED	SUPPLY AIR (CFM)	DESIGN OA (CFM)	PERCENT OA/SA	OUTDOOR AIR EQUIPMENT	AREA/EQUIPMENT SERVED	SUPPLY AIR (CFM)	DESIGN OA (CFM)	PERCENT OA/SA
RTU 2	KITCHEN	3300	650	19.7%	RTU 1	DINING	2700	515	19.1%
TOTAL AIRFLOW		3,300	650	19.7%	TOTAL AIRFLOW		2,700	515	19.1%
EXHAUST EQUIPMENT	AREA/EQUIPMENT SERVED	AREA DESCRIPTION	EXHAUST (CFM)		EXHAUST EQUIPMENT	AREA DESCRIPTION	EXHAUST (CFM)		
EF-1	KITCHEN	KITCHEN EXHAUST	750		EF-2	DINING RESTROOMS	225		
TOTAL EXHAUST			750		TOTAL EXHAUST		225		
TOTAL KITCHEN POSITIVE/NEGATIVE AIR FLOW					TOTAL DINING POSITIVE/NEGATIVE AIR FLOW				
PERCENT POSITIVE/NEGATIVE AIR FLOW					PERCENT POSITIVE/NEGATIVE AIR FLOW				
TOTAL BUILDING POSITIVE AIR FLOW					TOTAL BUILDING POSITIVE AIR FLOW				
PERCENT BUILDING POSITIVE AIR FLOW					PERCENT BUILDING POSITIVE AIR FLOW				
NOTES:					NOTES:				
1. OUTSIDE AIRFLOW VALUES TAKEN FROM APPLICABLE CODE STANDARDS.									

OUTSIDE AIR REQUIREMENTS, IMC-2018 (IP)

SYSTEM DESIGNATION	SYSTEM TAB NAME OR LIST 'SINGLE'	SINGLE-ZONE SYSTEMS ONLY		MULTI-ZONE SYSTEMS ONLY		FLOOR AREA SERVED BY SYSTEM [sq] (SF)	SYSTEM AVERAGED AREA-BASED OUTDOOR AIR RATE (CFM/SF)	SYSTEM POPULATION (PEOPLE)	SYSTEM AVERAGED PEOPLE-BASED OUTDOOR AIR RATE (CFM/P)	REQUIRED OA INTAKE FLOW [vol] (CFM)	REQUIRED DCV OA INTAKE FLOW [vol] (CFM)	DESIGN OA INTAKE FLOW [vol] (CFM)	NOTES	
		ASSOCIATED VENTILATION ZONE	SINGLE ZONE WORST CASE ZONE AIR DISTRIBUTION EFFECTIVENESS [Ea]	SYSTEM VENTILATION EFFICIENCY [Ev]										
RTU 1	MULTIZONE (RTU 1)	-	-	1.00		935	0.161	18	6.67	270	N/A	515	ALL	
RTU 2	MULTIZONE (RTU 2)	-	-	0.97		1,127	0.117	14	7.32	242	N/A	650	ALL	
TOTALS											512	0	1,165	

GENERAL NOTES:

- VENTILATION CALCULATIONS BASED ON 2018 INTERNATIONAL MECHANICAL CODE.
- SYSTEM POPULATIONS BASED ON MAX SEATING AND/OR CODE MAXIMUM VALUES.
- MULTI-ZONE RECIRCULATING SYSTEMS: CALCULATOR USED TO DETERMINE VENTILATION AIRFLOW IN COMPLIANCE WITH IMC-2018 VRP AND ASHRAE 62.1-2016 APPENDIX A. VENTILATION RATE SHOWN IS ACTUAL CALCULATED WITH CORRECTION FACTORS INCLUDED. EACH ZONE IS CALCULATED WITH ITS WORST CASE ZONE AIR DISTRIBUTION EFFECTIVENESS (HEATING/COOLING) AS PART OF CALCULATIONS TO FIND EV.



sweetgreen

3101 W. EXPOSITION BLVD.
LOS ANGELES, CALIFORNIA 90018

THESE DRAWINGS & SPECIFICATIONS ARE CONFIDENTIAL AND SHALL REMAIN THE SOLE PROPERTY OF SWEETGREEN CORPORATION. THEY SHALL NOT BE REPRODUCED IN WHOLE OR IN PART, SHARED WITH THIRD PARTIES OR USED IN ANY MANNER ON OTHER PROJECTS OR EXTENSIONS TO THIS PROJECT WITHOUT THE PRIOR WRITTEN CONSENT OF SWEETGREEN CORPORATION. THESE DRAWINGS & SPECIFICATIONS ARE INTENDED TO EXPRESS DESIGN INTENT FOR A PROTOTYPICAL SWEETGREEN STORE WHICH IS SUBJECT TO CHANGE AT ANY TIME AND MAY NOT REFLECT ACTUAL SITE CONDITIONS. NEITHER PARTY SHALL HAVE ANY OBLIGATION OR LIABILITY TO THE OTHER (EXCEPT AS STATED ABOVE) UNTIL A WRITTEN AGREEMENT IS FULLY EXECUTED.



8345 LENEXA DRIVE, SUITE 300
LENEXA, KS 66214
TEL 913.742.5000 FAX 913.742.5001
WWW.HENDERSONENGINEERS.COM
2250002602

STAMP:

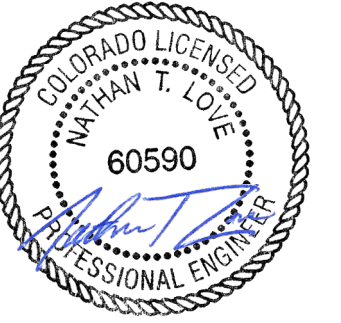

03/23/2023

PROJECT INFORMATION:
UNIVERSITY HILLS

PROJECT INFORMATION:
**2770 S COLORADO BLVD.
UNIT# L-110
Denver, CO 80222**

DRAWN BY: MSS
CHECKED BY: MM
PROJECT MANAGER: GH
SG DESIGN MANAGER: KD
SG CONSTR. MANAGER: KZ
PROJECT NO: 50139153
TEMPLATE VERSION: 06.01.2020

REVISIONS

REV.	DATE	DESCRIPTION
A	7.18.22	FOR PERMIT
	11.15.22	PERMIT COMMENT RESPONSE
B	02.08.23	PERMIT RESUBMITTAL
C	03.23.23	ISSUE FOR CONSTRUCTION

HVAC SCHEDULES

M-300

THESE DRAWINGS & SPECIFICATIONS ARE CONFIDENTIAL AND SHALL REMAIN THE SOLE PROPERTY OF SWEETGREEN CORPORATION. THEY SHALL NOT BE REPRODUCED IN WHOLE OR IN PART, SHARED WITH THIRD PARTIES OR USED IN ANY MANNER ON OTHER PROJECTS OR EXTENSIONS TO THIS PROJECT WITHOUT THE PRIOR WRITTEN CONSENT OF SWEETGREEN CORPORATION. THESE DRAWINGS & SPECIFICATIONS ARE INTENDED TO EXPRESS DESIGN INTENT FOR A PROTOTYPICAL SWEETGREEN STORE WHICH IS SUBJECT TO CHANGE AT ANY TIME AND MAY NOT REFLECT ACTUAL SITE CONDITIONS. NEITHER PARTY SHALL HAVE ANY OBLIGATION OR LIABILITY TO THE OTHER (EXCEPT AS STATED ABOVE) UNTIL A WRITTEN AGREEMENT IS FULLY EXECUTED.

HENDERSON ENGINEERS
8345 LENEKA DRIVE, SUITE 300
LENEKA, KS 66214
TEL 913.742.5000 FAX 913.742.5001
WWW.HENDERSONENGINEERS.COM
2250002602

STAMP:



03/23/2023

PROJECT INFORMATION:
UNIVERSITY HILLS
2770 S COLORADO BLVD.
UNIT# L-110
Denver, CO 80222

DRAWN BY: MSS
CHECKED BY: MM
PROJECT MANAGER: GH
SG DESIGN MANAGER: KD
SG CONSTR. MANAGER: KZ
PROJECT NO: 50139153
TEMPLATE VERSION: 06.01.2020

REV.	DATE	DESCRIPTION
A	7.18.22	FOR PERMIT
	11.15.22	PERMIT COMMENT RESPONSE
B	02.08.23	PERMIT RESUBMITTAL
C	03.23.23	ISSUE FOR CONSTRUCTION

HVAC DETAILS

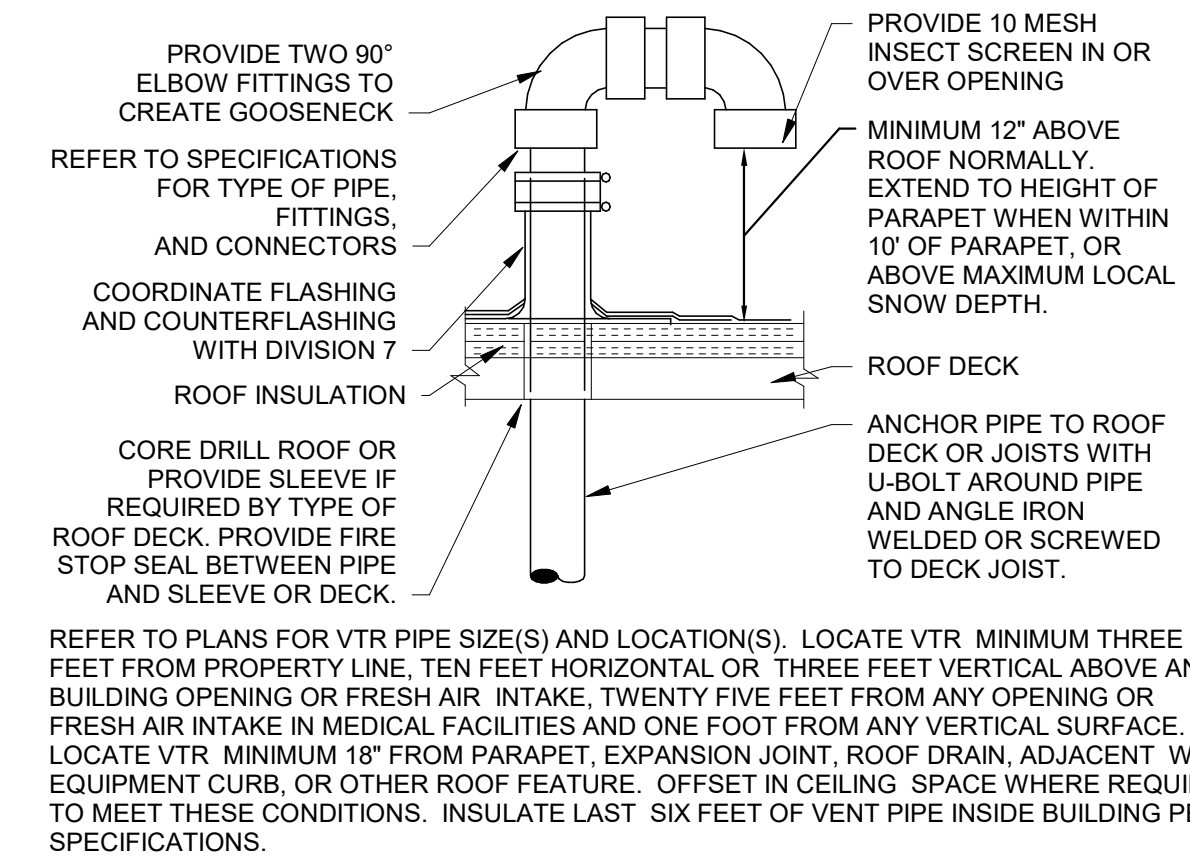

7 GOOSENECK VENT THRU ROOF NTS

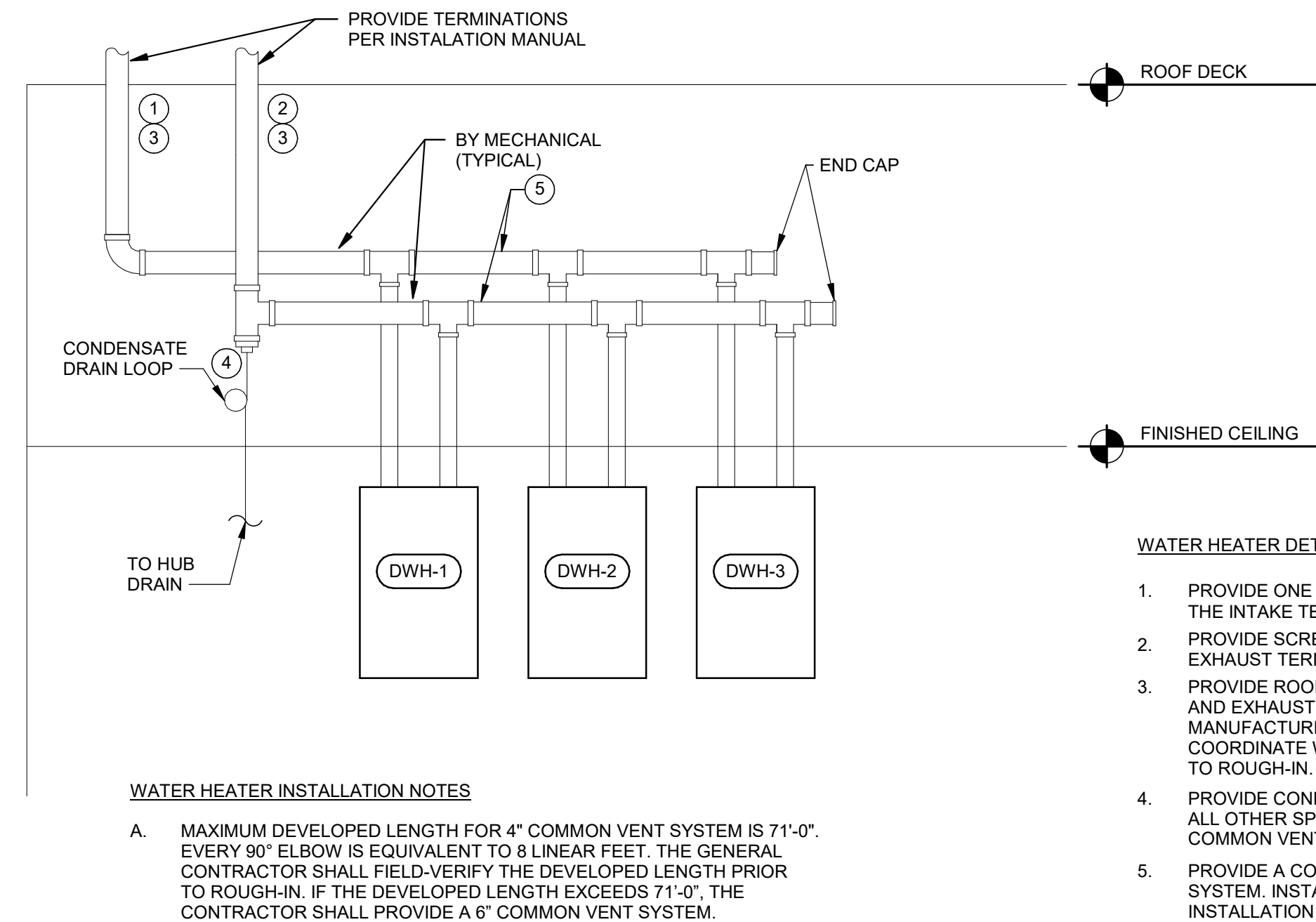

WATER HEATER DETAIL NOTES

1. PROVIDE ONE 90° ELBOW DOWN AND A SCREEN FOR THE INTAKE TERMINATION THROUGH ROOF.
2. PROVIDE SCREEN OVER INLET PIPING FOR THE EXHAUST TERMINATION THROUGH ROOF.
3. PROVIDE ROOF PENETRATIONS FOR THE INTAKE AND EXHAUST PIPING AS SHOWN AND PER THE MANUFACTURER'S INSTALLATION INSTRUCTIONS. COORDINATE WITH SITE CONDITIONS PRIOR TO ROUGH-IN.
4. PROVIDE CONDENSATE DRAIN, DRAIN LOOP AND ALL OTHER SPECIALTIES REQUIRED FOR THE COMMON VENT SYSTEM.
5. PROVIDE A COMMON INTAKE AND EXHAUST SYSTEM. INSTALL PER THE MANUFACTURER'S INSTALLATION INSTRUCTIONS.

WATER HEATER INSTALLATION NOTES

- A. MAXIMUM DEVELOPED LENGTH FOR 4" COMMON VENT SYSTEM IS 71'-0". EVERY 90° ELBOW IS EQUIVALENT TO 8 LINEAR FEET. THE GENERAL CONTRACTOR SHALL FIELD-VERIFY THE DEVELOPED LENGTH PRIOR TO ROUGH-IN. IF THE DEVELOPED LENGTH EXCEEDS 71'-0", THE CONTRACTOR SHALL PROVIDE A 6" COMMON VENT SYSTEM.

6 WATER HEATER VENTING DETAIL NTS

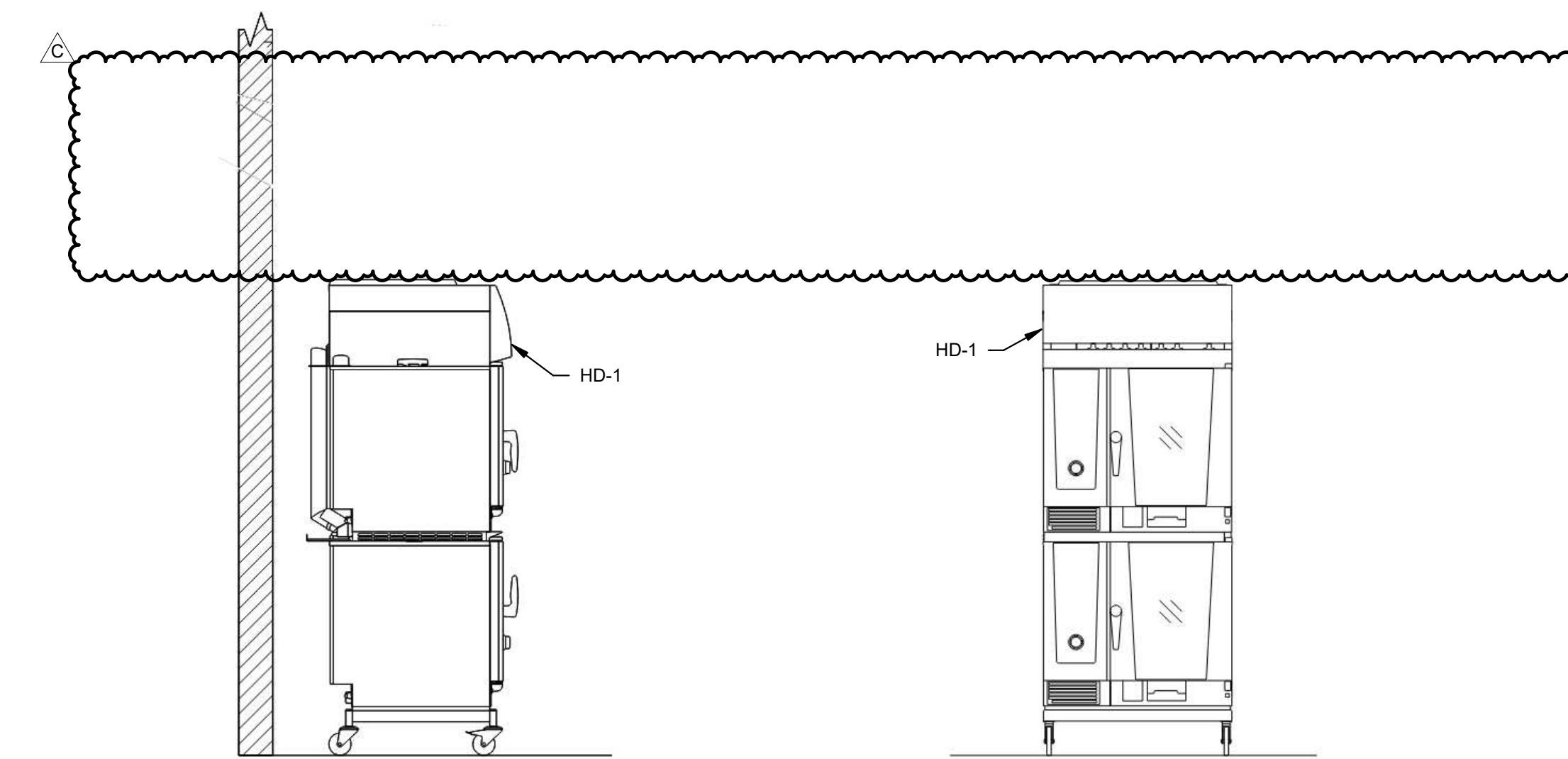

5 HOOD ELEVATIONS NTS

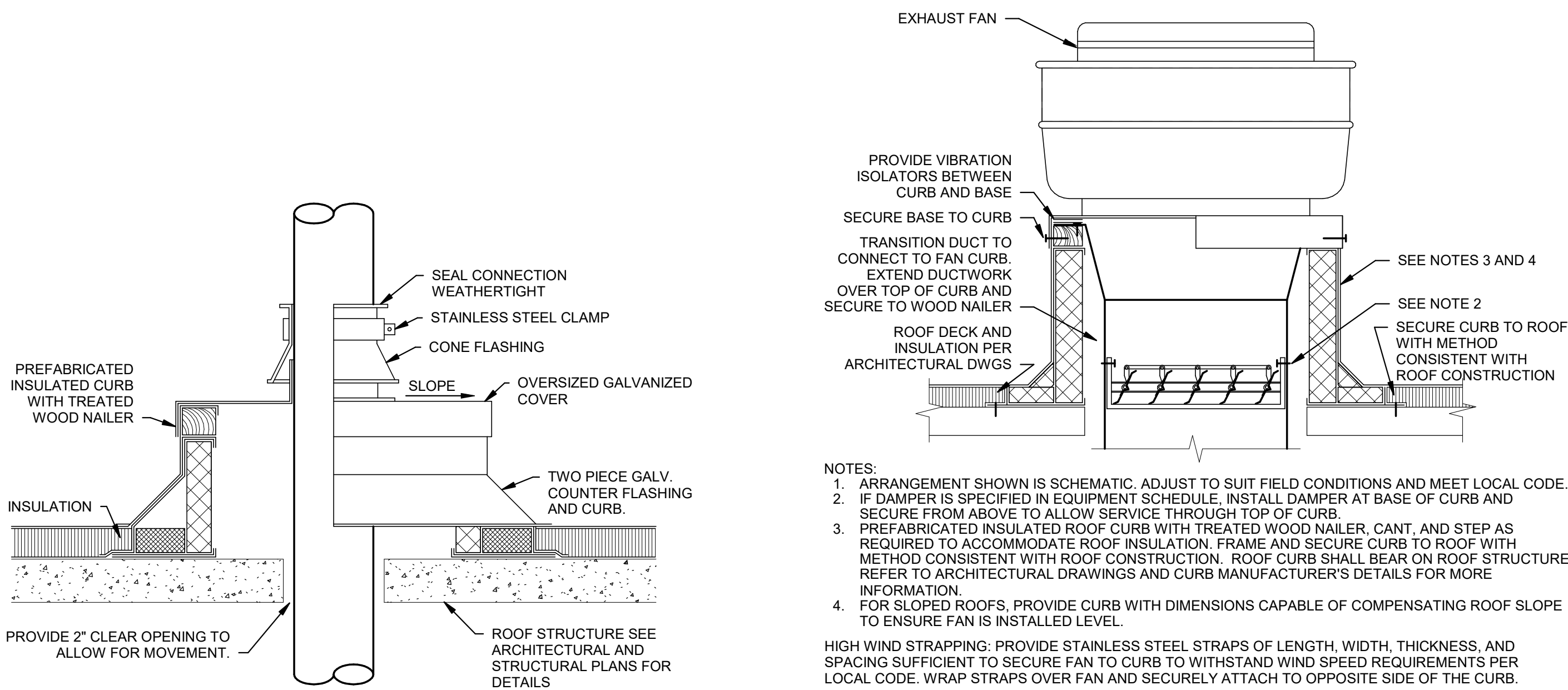

- NOTES:**
1. ARRANGEMENT SHOWN IS SCHEMATIC. ADJUST TO SUIT FIELD CONDITIONS AND MEET LOCAL CODE.
 2. IF DAMPER IS SPECIFIED IN EQUIPMENT SCHEDULE, INSTALL DAMPER AT BASE OF CURB AND SECURE FROM ABOVE TO ALLOW SERVICE THROUGH TOP OF CURB.
 3. PREFABRICATED INSULATED ROOF CURB WITH TREATED WOOD NAILER, CANT, AND STEP AS REQUIRED TO ACCOMMODATE ROOF INSULATION, FRAME AND SECURE CURB TO ROOF WITH METHOD CONSISTENT WITH ROOF CONSTRUCTION. ROOF CURB SHALL BEAR ON ROOF STRUCTURE. REFER TO ARCHITECTURAL DRAWINGS AND CURB MANUFACTURER'S DETAILS FOR MORE INFORMATION.
 4. FOR SLOPED ROOFS, PROVIDE CURB WITH DIMENSIONS CAPABLE OF COMPENSATING ROOF SLOPE TO ENSURE FAN IS INSTALLED LEVEL.
- HIGH WIND STRAPPING: PROVIDE STAINLESS STEEL STRAPS OF LENGTH, WIDTH, THICKNESS, AND SPACING SUFFICIENT TO SECURE FAN TO CURB TO WITHSTAND WIND SPEED REQUIREMENTS PER LOCAL CODE. WRAP STRAPS OVER FAN AND SECURELY ATTACH TO OPPOSITE SIDE OF THE CURB.

3 ROOF MOUNTED UPBLAST FAN DETAIL NTS

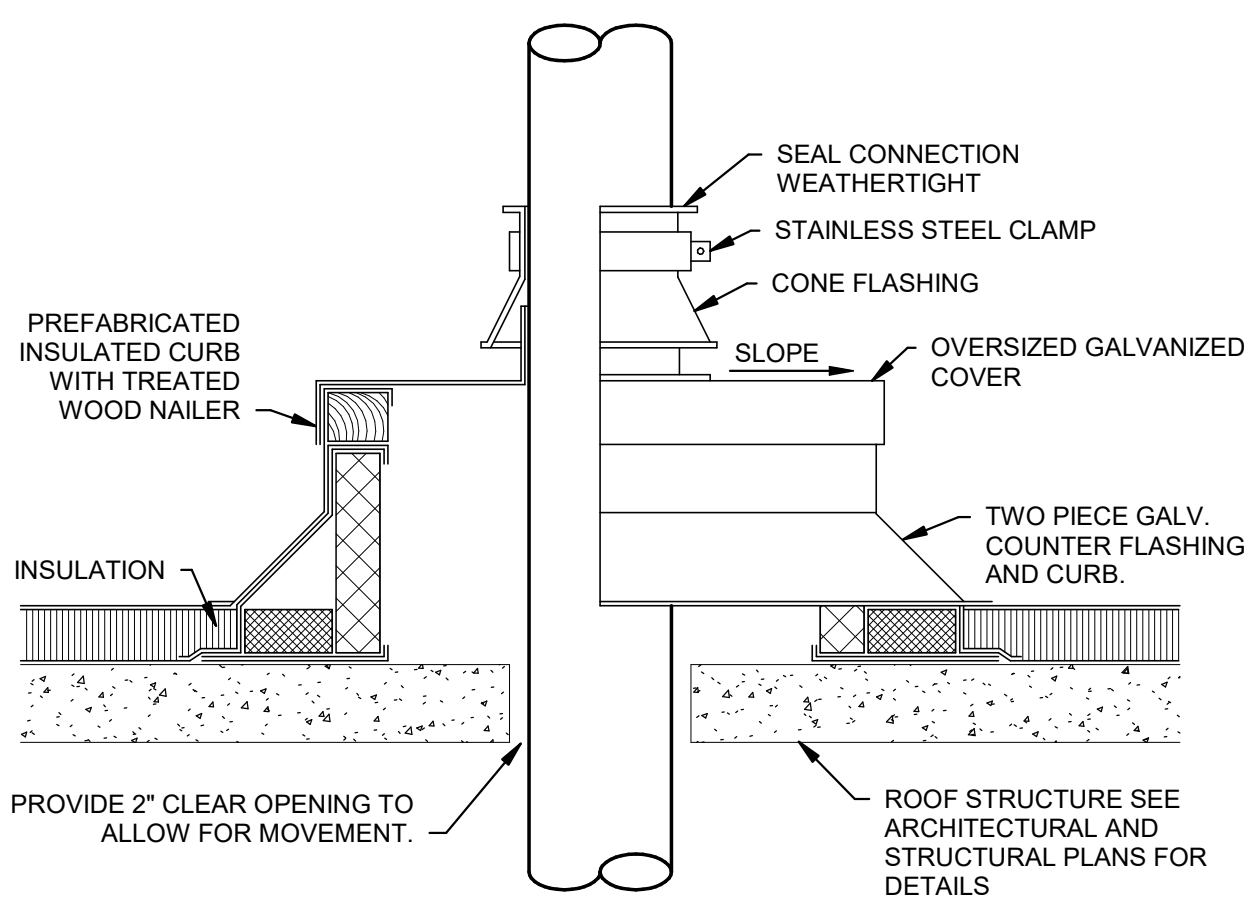

4 ROUND DUCT PENETRATION THROUGH ROOF DETAIL NTS

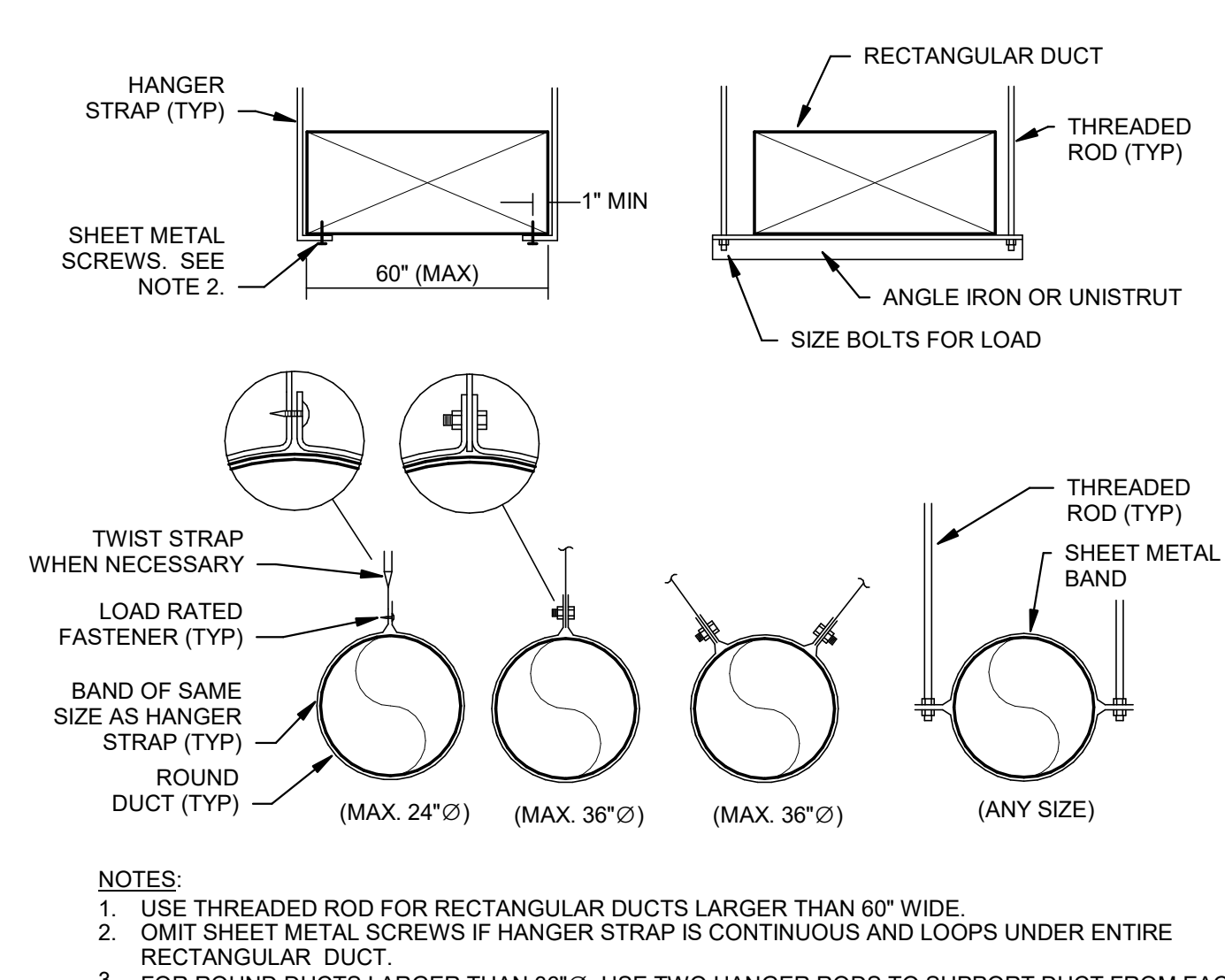

2 DUCT HANGER LOWER ATTACHMENT DETAILS NTS

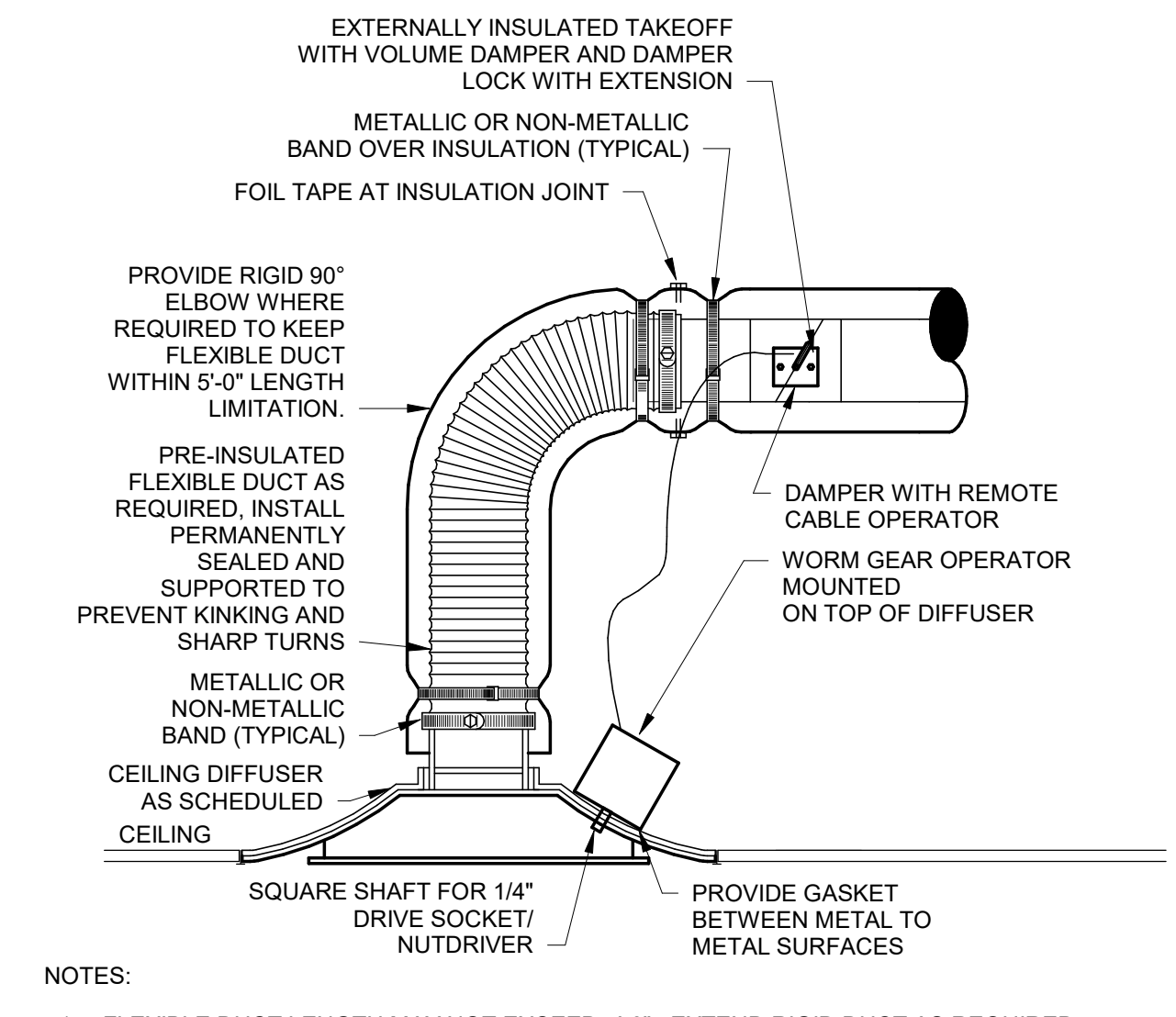

1 CEILING DIFFUSER DETAIL NTS

THESE DRAWINGS & SPECIFICATIONS ARE CONFIDENTIAL AND SHALL REMAIN THE SOLE PROPERTY OF SWEETGREEN CORPORATION. THEY SHALL NOT BE REPRODUCED IN WHOLE OR IN PART, SHARED WITH THIRD PARTIES OR USED IN ANY MANNER ON OTHER PROJECTS OR EXTENSIONS TO THIS PROJECT WITHOUT THE PRIOR WRITTEN CONSENT OF SWEETGREEN CORPORATION. THESE DRAWINGS & SPECIFICATIONS ARE INTENDED TO EXPRESS DESIGN INTENT FOR A PROTOTYPICAL SWEETGREEN STORE (WHICH IS SUBJECT TO CHANGE AT ANY TIME) AND MAY NOT REFLECT ACTUAL SITE CONDITIONS. NEITHER PARTY SHALL HAVE ANY OBLIGATION OR LIABILITY TO THE OTHER (EXCEPT AS STATED ABOVE) UNTIL A WRITTEN AGREEMENT IS FULLY EXECUTED.

HENDERSON ENGINEERS
8345 LENEXA DRIVE, SUITE 300
LENEXA, KS 66214
TEL 913.742.5000 FAX 913.742.5001
WWW.HENDERSONENGINEERS.COM
2250002602

STAMP:



03/23/2023

PROJECT INFORMATION:
UNIVERSITY HILLS

PROJECT INFORMATION:
**2770 S COLORADO BLVD.
UNIT# L-110
Denver, CO 80222**

DRAWN BY: MSS
CHECKED BY: MM
PROJECT MANAGER: GH
SG DESIGN MANAGER: KD
SG CONSTR. MANAGER: KZ
PROJECT NO: 50139153
TEMPLATE VERSION: 06.01.2020

REVISIONS		
REV.	DATE	DESCRIPTION FOR PERMIT
A	11.15.22	PERMIT COMMENT RESPONSE
B	02.08.23	PERMIT RESUBMITTAL
C	03.23.23	ISSUE FOR CONSTRUCTION

HVAC DETAILS

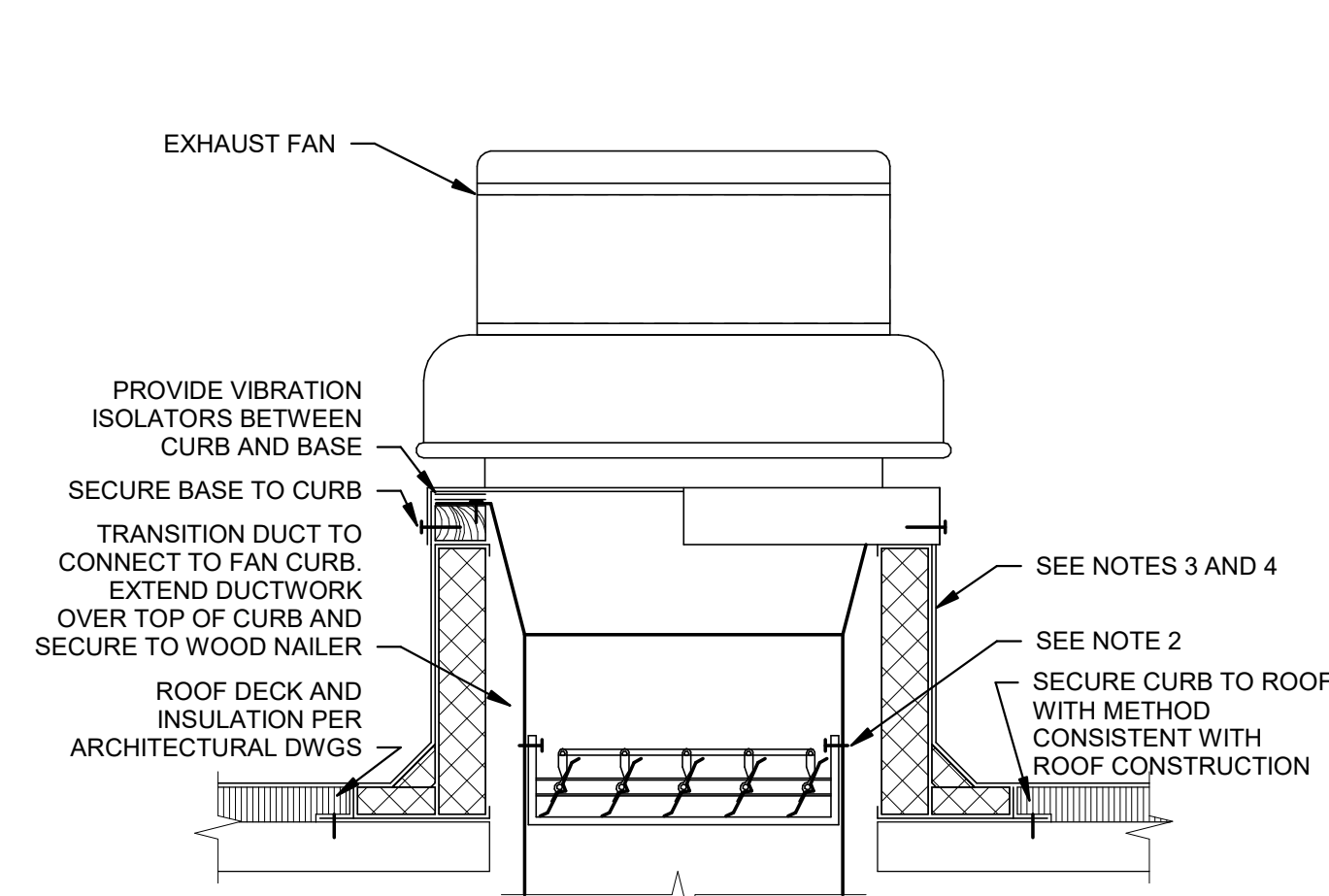

- NOTES:
- ARRANGEMENT SHOWN IS SCHEMATIC. ADJUST TO SUIT FIELD CONDITIONS AND MEET LOCAL CODE.
 - IF DAMPER IS SPECIFIED IN EQUIPMENT SCHEDULE, INSTALL DAMPER AT BASE OF CURB AND SECURE FROM ABOVE TO ALLOW SERVICE THROUGH TOP OF CURB.
 - PREFABRICATED INSULATED ROOF CURB WITH TREATED WOOD NAILER, CANT, AND STEP AS REQUIRED TO ACCOMMODATE ROOF INSULATION. FRAME AND SECURE CURB TO ROOF WITH METHOD CONSISTENT WITH ROOF CONSTRUCTION. ROOF CURB SHALL BEAR ON ROOF STRUCTURE. REFER TO ARCHITECTURAL DRAWINGS AND CURB MANUFACTURER'S DETAILS FOR MORE INFORMATION.
 - FOR SLOPED ROOFS, PROVIDE CURB WITH DIMENSIONS CAPABLE OF COMPENSATING ROOF SLOPE TO ENSURE FAN IS INSTALLED LEVEL.
- HIGH WIND STRAPPING: PROVIDE STAINLESS STEEL STRAPS OF LENGTH, WIDTH, THICKNESS, AND SPACING SUFFICIENT TO SECURE FAN TO CURB TO WITHSTAND WIND SPEED REQUIREMENTS PER LOCAL CODE. WRAP STRAPS OVER FAN AND SECURELY ATTACH TO OPPOSITE SIDE OF THE CURB.

7 ROOF MOUNTED DOWNBLAST FAN DETAIL
NTS

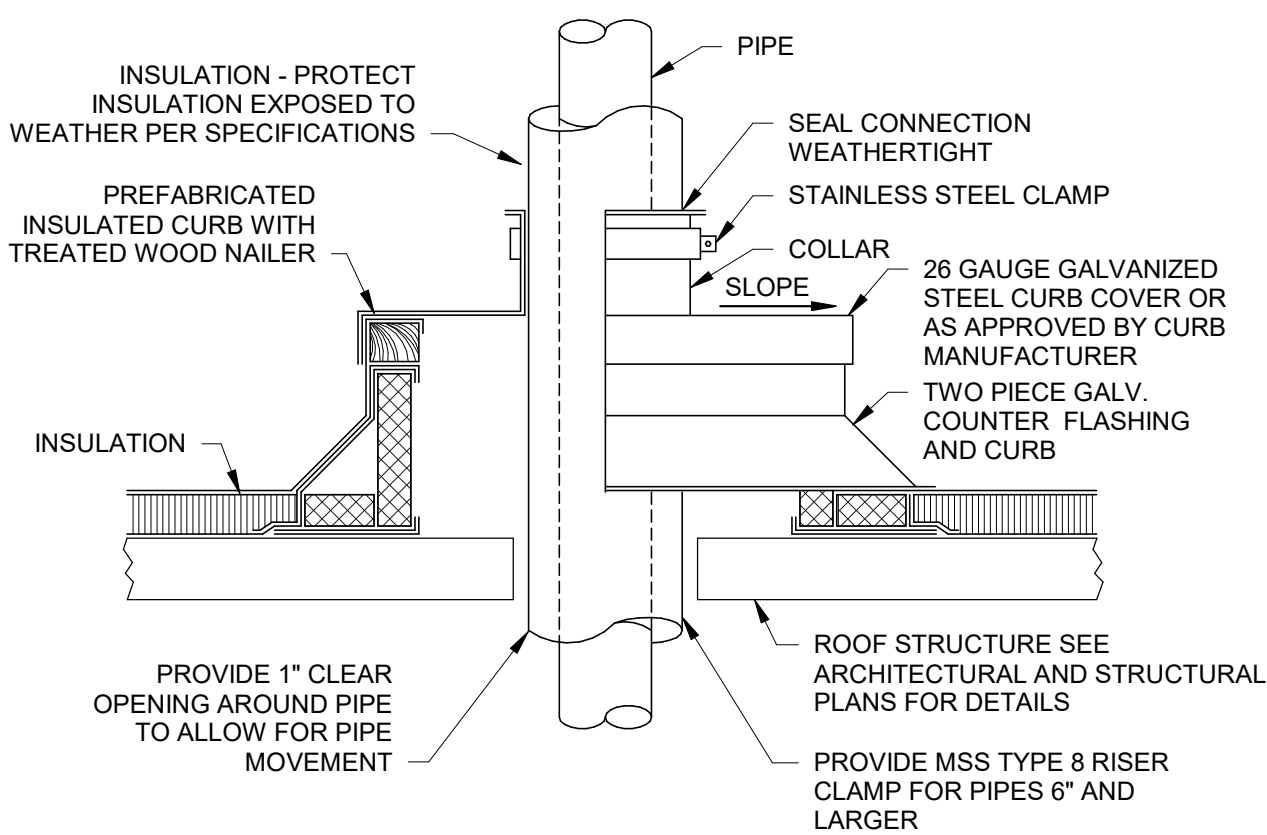

3 PIPE ROOF PENETRATION DETAIL
NTS

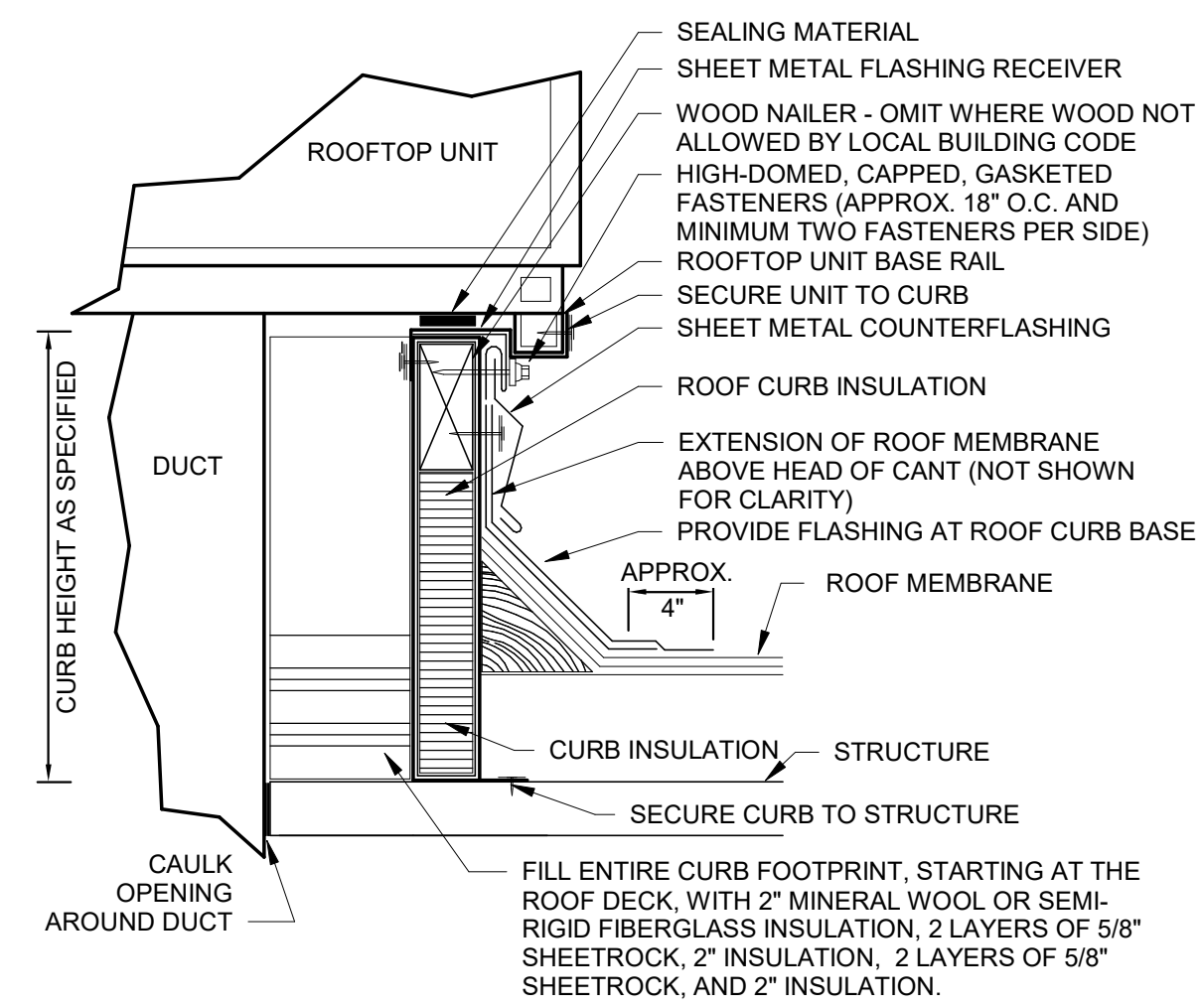

- NOTES:
- CUT METAL DECKING TO ALLOW CURB INSTALLATION ON STEEL FRAMING. AFTER CURB IS SET IN PLACE, TRIM REMAINING METAL DECKING AND INSTALL WITHIN CURB. TACK WELD DECKING TO SUPPORT STEEL. DO NOT WELD INTERIOR DECKING TO ROOF CURB. PROVIDE ADDITIONAL CROSS FRAMING TO SUPPORT INTERIOR DECKING AND FILL MATERIAL AS REQUIRED.
 - REFER TO SPECIFICATIONS FOR ADDITIONAL REQUIREMENTS FOR ROOF CURBS, ANCHORING AND SEISMIC/WIND RESISTANCE.

5 ROOF CURB DETAIL
NTS

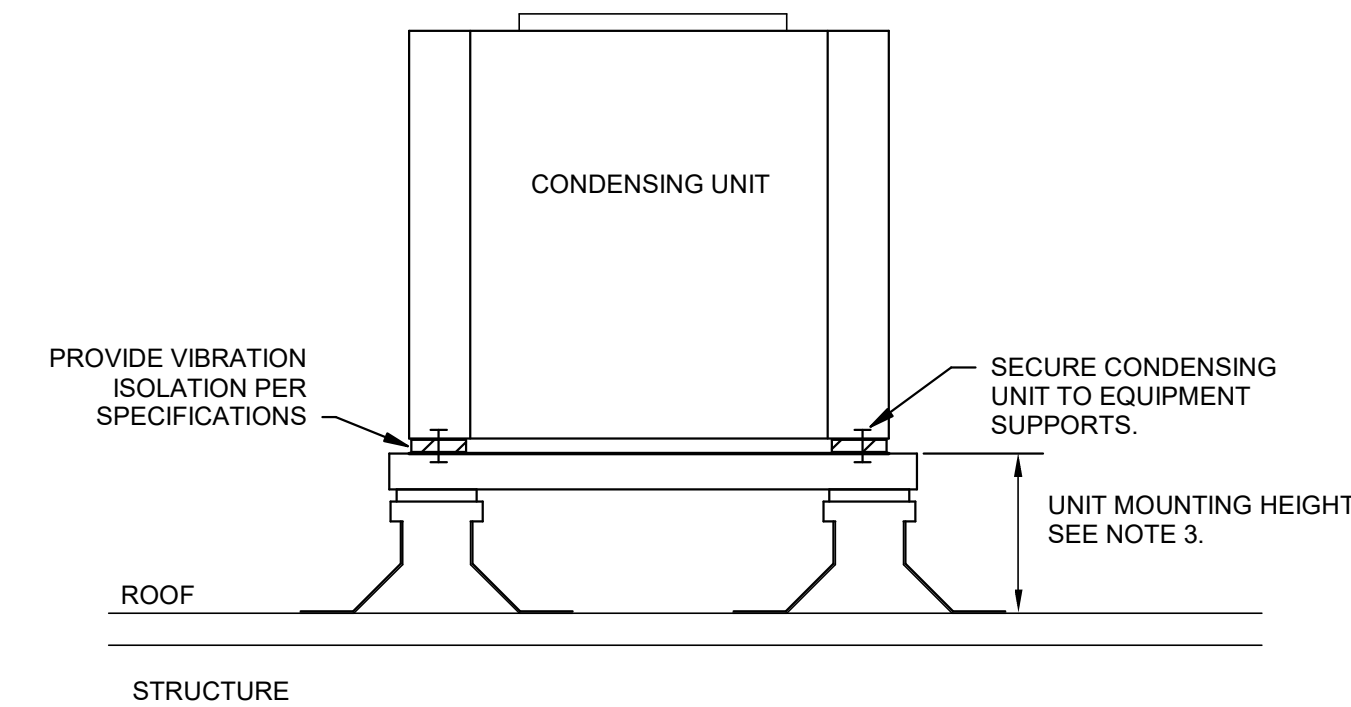

- NOTES:
- SUPPORT AND ANCHOR OUTDOOR UNITS IN COMPLIANCE WITH LOCAL SEISMIC AND WIND RESTRAINT REQUIREMENTS.
 - SEE MECHANICAL EQUIPMENT ANCHORS AND SUPPORT SPECIFICATIONS FOR ADDITIONAL REQUIREMENTS.
 - REFER TO THE EQUIPMENT SCHEDULE AND MANUFACTURER'S REQUIREMENTS FOR UNIT MOUNTING HEIGHT.

2 CONDENSING UNIT SUPPORT DETAIL
NTS

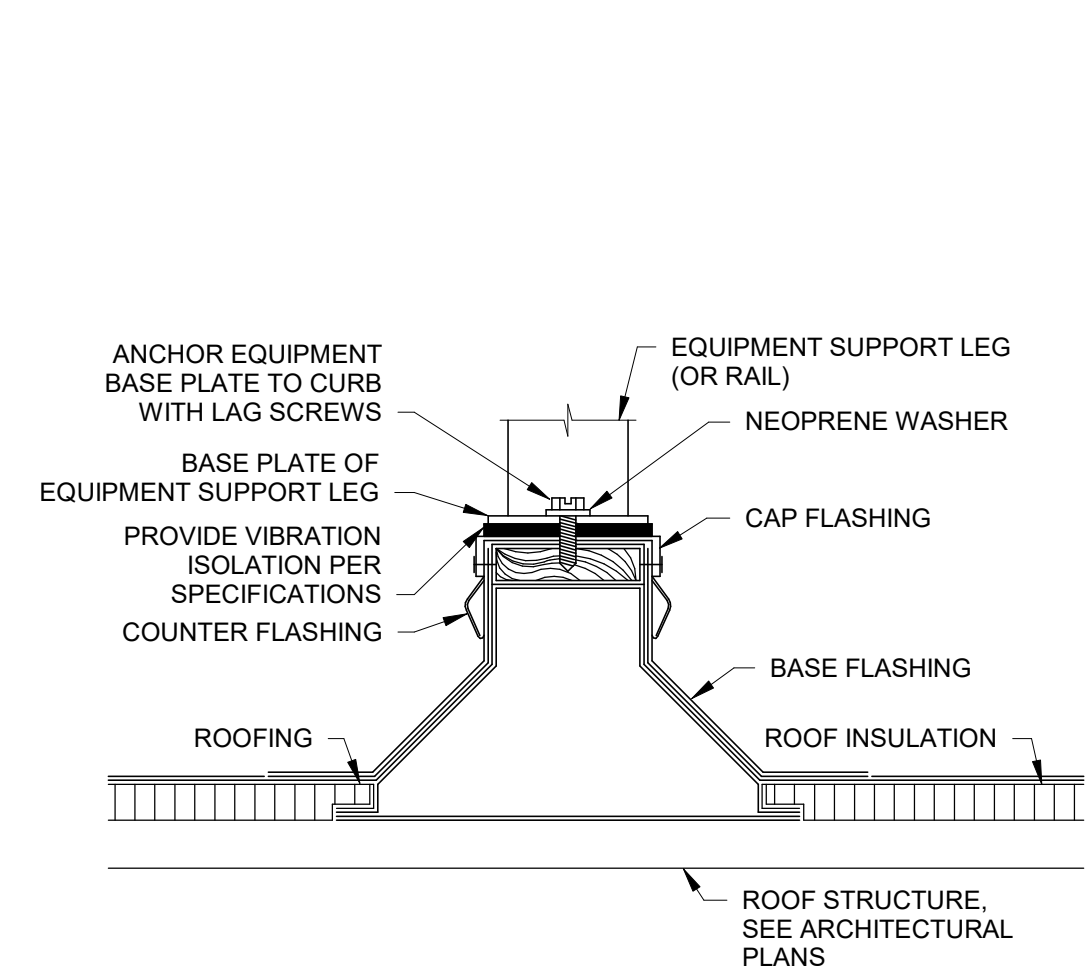

- NOTES:
- REFER TO SPECIFICATIONS FOR ADDITIONAL REQUIREMENTS FOR EQUIPMENT SUPPORTS, ANCHORING AND SEISMIC/WIND RESISTANCE.

4 ROOF EQUIPMENT SUPPORT RAIL DETAIL
NTS

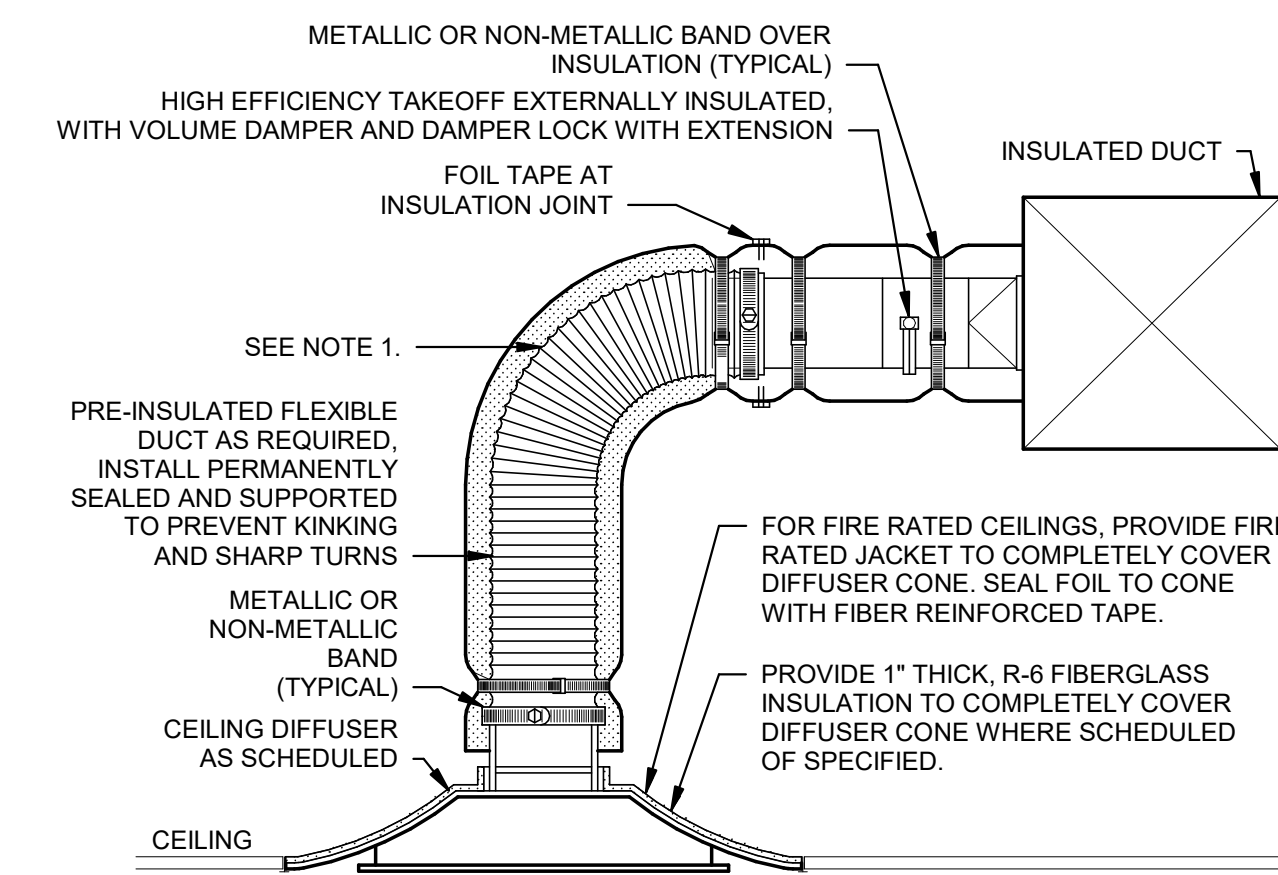

- NOTES:
- EXTEND RIGID METAL DUCT SO THAT MAXIMUM FLEXIBLE DUCT LENGTH DOES NOT EXCEED 5'-0". PROVIDE RIGID 90° ELBOW WHERE REQUIRED TO KEEP FLEXIBLE DUCT WITHIN 5'-0" LENGTH LIMITATION.

1 LAY-IN CEILING DIFFUSER DETAIL
NTS