

GENERAL PIPING PLAN NOTES:
 A. SUPPLY AND RETURN PIPING IS 3/4" UNLESS NOTED OTHERWISE.
 B. DO NOT ROUTE PIPING OVER ELECTRICAL EQUIPMENT, THROUGH ELECTRICAL ROOMS, ELEVATOR SHAFTS, OR THROUGH INTERIOR EXIT STAIRWELLS UNLESS OTHERWISE NOTED.
 C. CONDENSATE PIPING IS 1" UNLESS NOTED OTHERWISE.

KEYNOTES
 M3 ROUTE HWS/R, CHWS/R, AND CONDENSATE PIPE INTO UNIT VENT PIPE CHASE FROM PIPE TRENCH BELOW AND CONNECT TO COIL TRIM PROVIDED WITH UNIT.
 M4 ROUTE HWS/R, CHWS/R, AND CONDENSATE PIPE UP INTO UNIT VENT ABOVE.
 M5 CONNECT NEW HWS INTO EXISTING HWS AND NEW HWR INTO EXISTING HWR
 M6 ROUTE CONDENSATE PIPE DOWN CORNER OF ROOM AND OUT WALL AT 12" ABOVE GRADE. DISCHARGE TO FRENCH DRAIN. REFER TO DETAIL 1/M002.

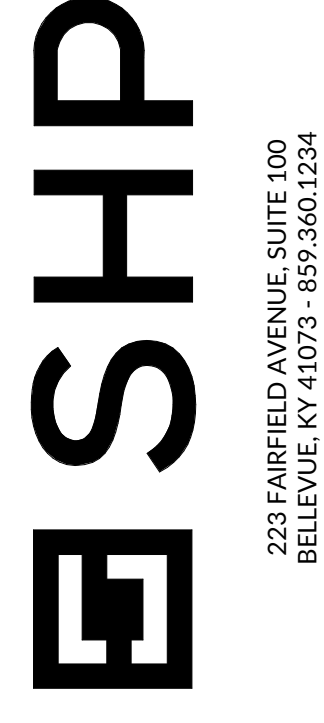

NOTRE DAME ACADEMY
CLASSROOM RENOVATION
 1699 Hilton Dr., Park Hills, KY 41011

ISSUANCES

NO.	DATE	DESCRIPTION
A	05-09-25	PERMIT SET

HVAC PIPING PLAN - FIRST FLOOR

COMM NO. 2025048.01

M201



1 FIRST FLOOR HVAC PIPING PLAN
 M201 1/4" = 1'-0"

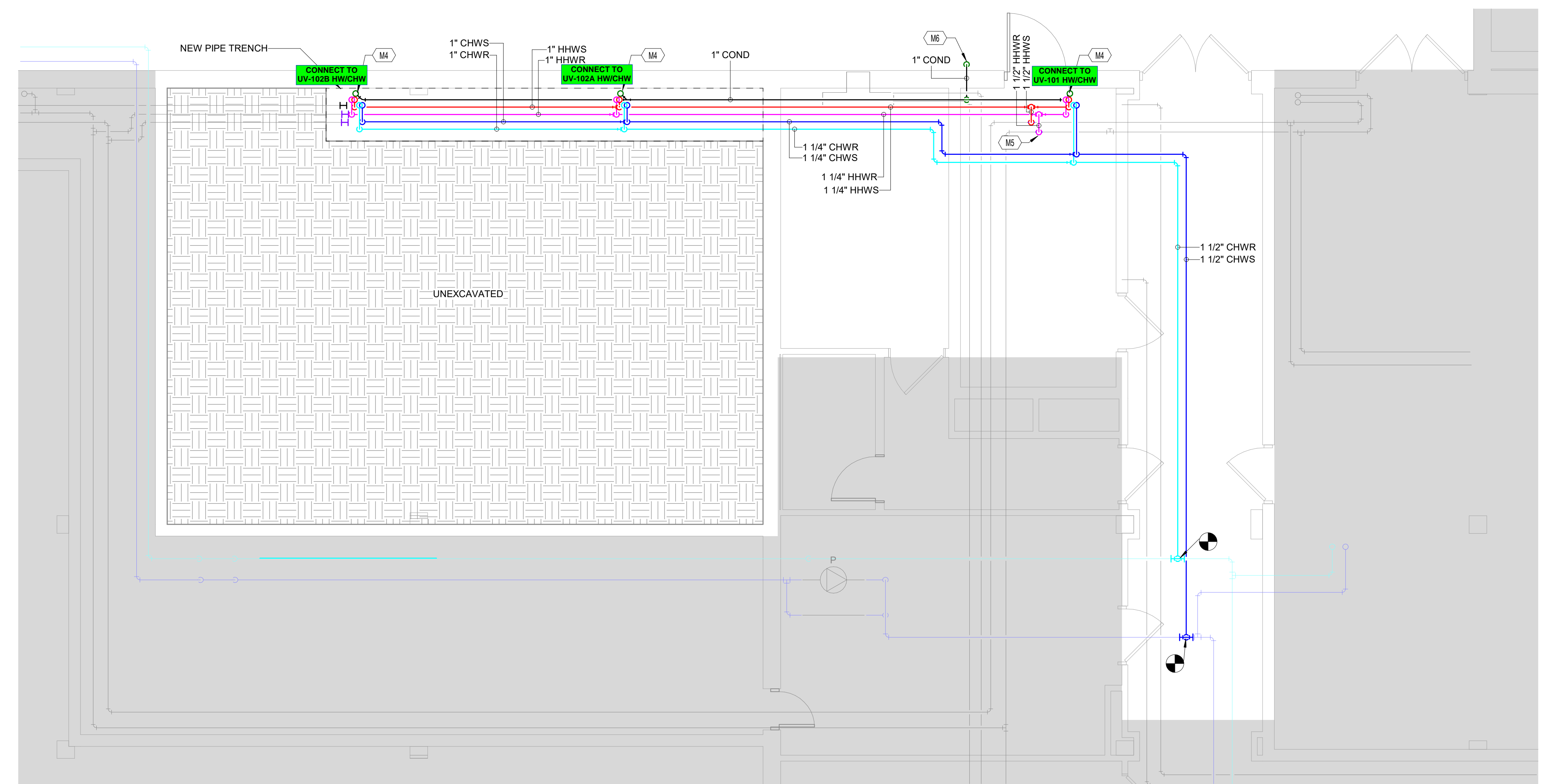

2 LOWER LEVEL HVAC PIPING PLAN
 M201 1/4" = 1'-0"