

# PlanGrid Task Report - Jul 8, 2025

Prepared by Stephen Tassinaro

Jul 8, 2025

## Description

28 tasks in this report.

## Contents

#401 [SITE 010] [NEW] CRITICAL – Return visit required. .... 3

#400 [EXHA 001] [NEW] – Grease duct access doors. .... 3

#399 [DUCT 001] [NEW] – Double thickness turning vanes. .... 5

#398 [DUCT 002] [NEW] CRITICAL – Turning vanes in return duct RTU-4 ..... 7

#397 [DUCT 006] [NEW] CRITICAL – Flex duct installation. .... 8

#396 [CURT 501] [NEW] Air curtain power. .... 8

#395 [CURT 504] [NEW] Air curtain remote switch labeling. .... 9

#394 [CURT 505] [NEW] Air curtain remote switch installation. .... 10

#393 [UNIT 509] [NEW] Factory smoke detectors. .... 11

#392 [DUCT 501] [NEW] Insulation stick pins. .... 13

#390 [REFG 505] [NEW] WIC door sweep vs threshold. .... 14

#389 [DUCT 009] [NEW] CRITICAL – Damper incorrect type. .... 15

#387 [EXHA 999] [NEW] Exhaust fan register ..... 17

#386 [HOOD 511] [NEW] Hood 1L/1R hardware. .... 18

#385 [HOOD 999] [NEW] Capturejet..... 19

#383 [UNIT 517] [NEW] Condensate piping construction. .... 21

#382 [UNIT 499] [NEW] CRITICAL - Equipment Condenser - RTU 3..... 23

#381 [CNTL 508] [NEW] Controls labeling. .... 25

#380 [CNTL 509] [NEW] Ansul pull labeling. .... 27

#379 [EXHA 506] [NEW] Exhaust fan discharge nozzle. .... 29

#377 [EXHA 508] [NEW] Exhaust fan G2 Drip Guard..... 30

#376 [EXHA 510] [NEW] Grease exhaust duct is not supported. EF-1..... 31

#375 [EXHA 999] [NEW] Exhaust fan duct height to roof. .... 32

#374 [HOOD 508] [NEW] Sidejet arm angle bracket. .... 33

#373 [HOOD 509] [NEW] Hood back panes. .... 35

#372 [UNIT 501] [NEW] Equipment low voltage diagrams..... 36

#370 [UNIT 522] [NEW] AC air filters. .... 37

#368 [UNIT 999] [NEW] Equipment Enthalpy Sensor - RTU 1 ..... 37

### #401 [SITE 010] [NEW] CRITICAL – Return visit required.

**Status**

Open

**Start Date**

Jul 8, 2025

**Type**

Planned Work

**Created**

Jul 8, 2025 9:29 AM  
stephent@nationaltab.com

**Description**

Due to the CRITICAL tasks, a return TAB visit is required. Once all Tasks are completed and correction photos imported to PG, reach out to the TAB Supervisor for confirmation and scheduling the revisit. Contact the TAB Supervisor if a TAB report is needed for CO or for further diagnostics.

**Last Updated**

Jul 8, 2025 9:29 AM

### #400 [EXHA 001] [NEW] – Grease duct access doors.

**Status**

Open

**Start Date**

Jul 2, 2025

**Sheet**

M-250

**Type**

Planned Work

**Created**

Jul 8, 2025 9:27 AM  
stephent@nationaltab.com

**Description**

Access doors are not constructed properly in grease ductwork. EF-1 has a "C" sized door where it should have an "A". EF-2 has a "A" sized door where it should have a "C". Recommend discussing with

**Last Updated**

Jul 8, 2025 9:28 AM

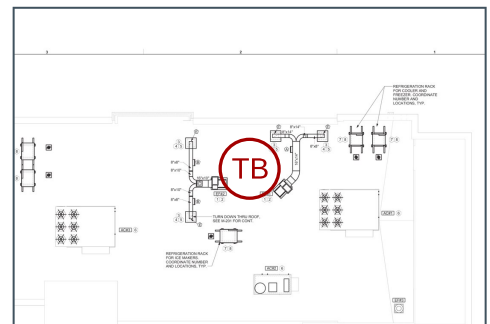

EOR and CFA to make sure  
this is acceptable.

---

## #399 [DUCT 001] [NEW] – Double thickness turning vanes.

**Status**

Open

**Start Date**

Jul 2, 2025

**Type**

Planned Work

**Created**

Jul 2, 2025 6:23 PM  
kristopherp@nationaltab.co

m

**Description**

Double thickness turning vanes are present in the system. Per specification only single thickness are to be installed in 90 degree turns where any dimension is greater than 12”.

**Last Updated**

Jul 8, 2025 9:20 AM

**Comments**

No longer considered critical as RTU ESPs were found to be at, or below, design.

Stephen Tassinaro Jul 8, 2025

**Photos**



8cb18a58-ebef-462b-9105-2d5154e865f2

**Kristopher Passley**

Jul 6, 2025 10:18 PM

## #398 [DUCT 002] [NEW] CRITICAL – Turning vanes in return duct RTU-4

**Status**

Open

**Start Date**

Jul 2, 2025

**Type**

Planned Work

**Created**

Jul 2, 2025 6:23 PM  
kristopherp@nationaltab.com

**Description**

Turning vanes are present in the return duct and need to be removed per specification.

**Last Updated**

Jul 6, 2025 10:19 PM

**Photos**



30caa8b3-45f7-40af-87d3-ffae2d6d66f2

**Kristopher Passley**

Jul 6, 2025 10:19 PM

### #397 [DUCT 006] [NEW] CRITICAL – Flex duct installation.

**Status**

Open

**Start Date**

Jul 2, 2025

**Type**

Planned Work

**Created**

Jul 2, 2025 6:23 PM  
kristopherp@nationaltab.com

**Description**

Ensure flex inner core is taped and banded, along with tape or banding on outer insulation jacket. Flex is to be ran in lengths no greater than 4'0" in horizontal positions only.

**Last Updated**

Jul 6, 2025 10:19 PM

**Photos**



33d09370-f22b-441f-ab57-c4259d059b6c

Kristopher Passley

Jul 6, 2025 10:19 PM

---

### #396 [CURT 501] [NEW] Air curtain power.

**Status**

Open

**Start Date**

Jul 2, 2025

**Type**

**Created**

Planned Work	Jul 2, 2025 6:23 PM kristopherp@nationaltab.com
<b>Description</b>	
Drive thru air curtain power does not cycle properly from local disconnect at time of TAB inspection.	<b>Last Updated</b> Jul 8, 2025 9:21 AM

---

**#395 [CURT 504] [NEW] Air curtain remote switch labeling.**

<b>Status</b>	<b>Start Date</b>
Open	Jul 2, 2025
<b>Type</b>	<b>Created</b>
Planned Work	Jul 2, 2025 6:23 PM kristopherp@nationaltab.com
<b>Description</b>	
Air curtain remote switches are not clearly marked for mode operation.	<b>Last Updated</b> Jul 6, 2025 10:20 PM

---

### #394 [CURT 505] [NEW] Air curtain remote switch installation.

**Status**

Open

**Start Date**

Jul 2, 2025

**Type**

Planned Work

**Created**

Jul 2, 2025 6:23 PM  
kristopherp@nationaltab.com

**Description**

Air curtain remote switches are not installed or do not control curtain functions properly between modes (fan on / auto, heat on / off) at time of TAB inspection.

**Last Updated**

Jul 6, 2025 10:21 PM

**Photos**

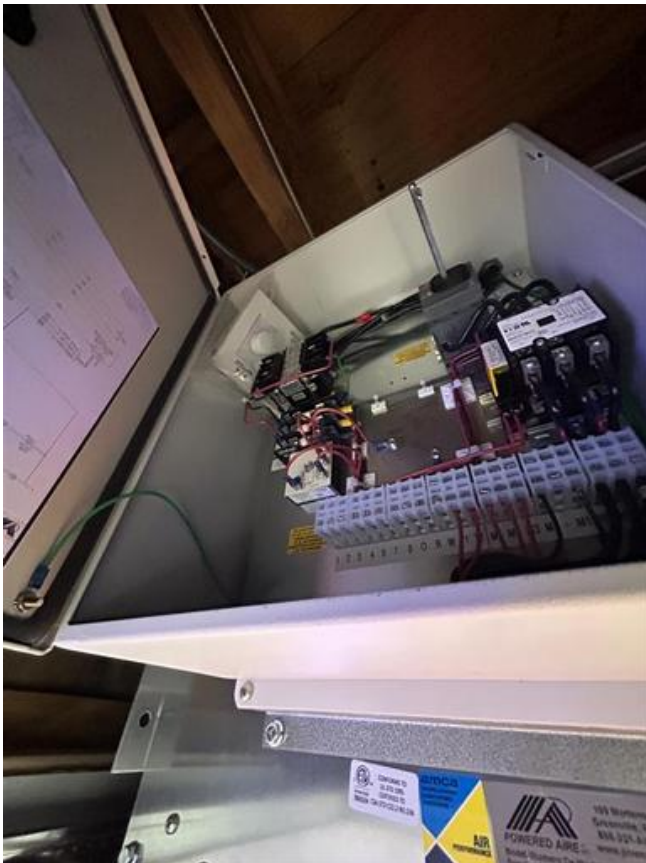

85dc9ac3-530c-4d64-ad87-4a7df09a4176

**Kristopher Passley**

Jul 6, 2025 10:20 PM

### #393 [UNIT 509] [NEW] Factory smoke detectors.

**Status**

Open

**Start Date**

Jul 2, 2025

**Type**

Planned Work

**Created**

Jul 2, 2025 6:23 PM  
kristopherp@nationaltab.com

**Description**

Dust plugs to be removed from smoke detectors or device dip switches set incorrectly, cleaning smoke detector head and sampling tube is needed or smoke detector or sampling tube cap is missing entirely.

**Last Updated**

Jul 6, 2025 10:21 PM

**Photos**



d58cedfc-0e00-4525-bbd1-2446296f553d

**Kristopher Passley**  
Jul 6, 2025 10:21 PM



27441a51-b937-409f-80cf-3e8461c62299

**Kristopher Passley**  
Jul 6, 2025 10:21 PM



cc511dfc-f9d6-4dc0-a791-1e97686b8976

**Kristopher Passley**

Jul 6, 2025 10:21 PM



1cd59b0d-52bd-4de7-b76f-e2cef15653e7

**Kristopher Passley**

Jul 6, 2025 10:21 PM

### #392 [DUCT 501] [NEW] Insulation stick pins.

**Status**

Open

**Start Date**

Jul 2, 2025

**Type**

Planned Work

**Created**

Jul 2, 2025 6:23 PM  
kristopherp@nationaltab.com

**Description**

External insulation on bottom of ducts 24" or wider is to be supported by stick pins 18" on center. Cut pins and apply tape or mastic over stick pin washers.

**Last Updated**

Jul 2, 2025 6:23 PM

### #390 [REFG 505] [NEW] WIC door sweep vs threshold.

**Status**

Open

**Start Date**

Jul 2, 2025

**Type**

Planned Work

**Created**

Jul 2, 2025 6:23 PM  
kristopherp@nationaltab.com

**Description**

WIC door sweep is not sealed tightly with threshold when door is closed. Only translucent light should be present inspecting from the inside out with box lights off.

**Last Updated**

Jul 6, 2025 10:22 PM

**Photos**



0e0cf811-27bb-4611-b33e-e2ce8212b813

**Kristopher Passley**

Jul 6, 2025 10:22 PM

**#389 [DUCT 009] [NEW] CRITICAL – Damper incorrect type.**

**Status**

Open

**Start Date**

Jul 1, 2025

**Type**

Planned Work

**Created**

Jul 1, 2025 6:10 PM  
kristopherp@nationaltab.co

**Description**

Dampers observed of wrong type with incorrect standoff. Contact national account provider for replacements. Multiple damper manufacturers found across all units. Unit's were able to be balanced recommend contact for EOR for approval.

m

**Last Updated**

Jul 6, 2025 10:23 PM

**Photos**



55fcea6c-b4fa-4472-ad3b-bef1894d1d85

**Kristopher Passley**

Jul 6, 2025 10:23 PM



8e4927e5-60a4-4501-95b4-949ed24ff044

**Kristopher Passley**

Jul 6, 2025 10:23 PM

## #387 [EXHA 999] [NEW] Exhaust fan register

**Status**

Open

**Start Date**

Jul 1, 2025

**Type**

Planned Work

**Created**

Jul 1, 2025 6:10 PM  
kristopherp@nationaltab.com

**Description**

Female restroom exhaust register is incorrect.

**Last Updated**

Jul 6, 2025 10:23 PM

### Photos



874a9c90-7dd0-4c41-8efb-65ea344a3f73

**Kristopher Passley**

Jul 6, 2025 10:23 PM

**#386 [HOOD 511] [NEW] Hood 1L/1R hardware.**

**Status**

Open

**Start Date**

Jul 1, 2025

**Type**

Planned Work

**Created**

Jul 1, 2025 6:09 PM  
kristopherp@nationaltab.co

**Description**

Hoods 1L/1R are missing bolting hardware and / or the splice brackets that are to be installed at their midpoint connection seams.

m

**Last Updated**

Jul 6, 2025 10:25 PM

**Photos**



9db1bd43-dca3-4a35-ae2f-53ad3252b0d3

Kristopher Passley

Jul 6, 2025 10:25 PM



af0d6bdd-2d61-442b-98ba-4947c6dd5ed0

Kristopher Passley

Jul 6, 2025 10:24 PM

## #385 [HOOD 999] [NEW] Capturejet

**Status**

Open

**Start Date**

Jul 1, 2025

**Type**

Planned Work

**Created**

Jul 1, 2025 6:09 PM  
kristopherp@nationaltab.com

**Description**

Noise from capturejet for HD-3

**Last Updated**

Jul 1, 2025 6:09 PM

---

### #383 [UNIT 517] [NEW] Condensate piping construction.

**Status**

Open

**Start Date**

Jun 30, 2025

**Type**

Planned Work

**Created**

Jun 30, 2025 7:49 PM  
kristopherp@nationaltab.com

**Description**

Equipment condensate piping or p-trap is not constructed per normal CFA specifications. RTU is constructed with 1" pipe not 1 1/2" as per plan.

**Last Updated**

Jun 30, 2025 7:52 PM

**Comments**

Vent extensions to be removed as they are not necessary.

Stephen Tassinaro Jun 30, 2025

**Photos**



IMG\_6643  
Stephen Tassinaro  
Jun 30, 2025 7:51 PM



IMG\_6644  
Stephen Tassinaro  
Jun 30, 2025 7:51 PM



IMG\_6645

**Stephen Tassinaro**

Jun 30, 2025 7:51 PM



IMG\_6640

**Stephen Tassinaro**

Jun 30, 2025 7:51 PM

## #382 [UNIT 499] [NEW] CRITICAL - Equipment Condenser - RTU 3

**Status**

Open

**Start Date**

Jun 30, 2025

**Type**

Planned Work

**Created**

Jun 30, 2025 7:49 PM  
kristopherp@nationaltab.com

**Description**

Unit not cooling properly, Unit alarms (High Pressure Strike 3-Compressor 3, High Pressure Strike 3-Compressor 4). Units supply temperature is 71 degrees.

**Last Updated**

Jul 6, 2025 10:25 PM

**Photos**

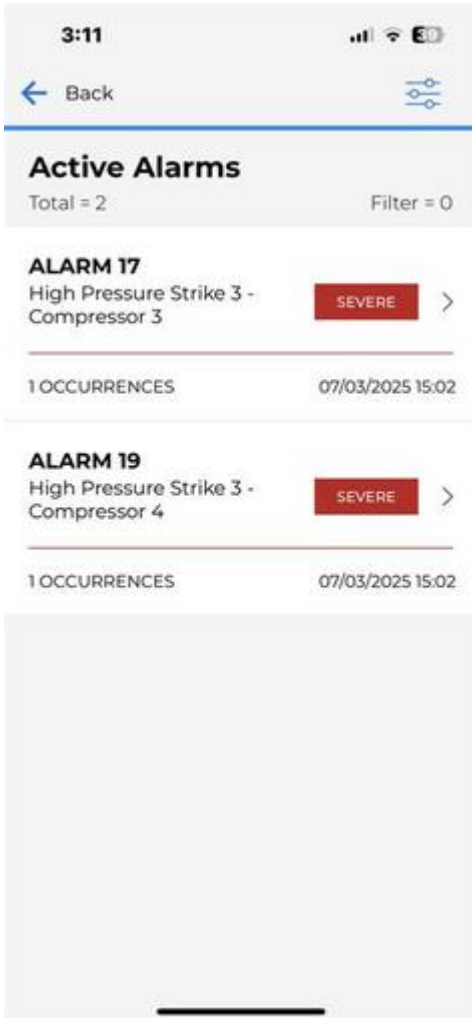

0c4be081-3be9-4813-b625-8997443b0443

Kristopher Passley

Jul 6, 2025 10:25 PM

### #381 [CNTL 508] [NEW] Controls labeling.

**Status**

Open

**Start Date**

Jun 30, 2025

**Type**

Planned Work

**Created**

Jun 30, 2025 7:49 PM  
kristopherp@nationaltab.com

**Description**

Label all sensors, humidistats, thermostats, smoke annunciators and remote space mounted OADs, MODs, VFD's for which piece of equipment they serve. AC-3 temperature sensor labels 4 and 5 are not labeled correctly.

**Last Updated**

Jul 6, 2025 10:27 PM

**Photos**



88e63ced-39c0-4c38-b654-0d697f46dcc6

**Kristopher Passley**

Jul 6, 2025 10:27 PM



93785e80-189b-4e99-8cfe-ca0b0315f77a

**Kristopher Passley**

Jul 6, 2025 10:27 PM

### #380 [CNTL 509] [NEW] Ansul pull labeling.

**Status**  
Open

**Start Date**  
Jun 30, 2025

**Sheet**  
M-301

**Type**  
Planned Work

**Created**  
Jun 30, 2025 7:49 PM  
kristopherp@nationaltab.com

**Description**  
Label all ansul pull stations with bakelite labels per mechanical plans.

**Last Updated**  
Jul 6, 2025 10:28 PM

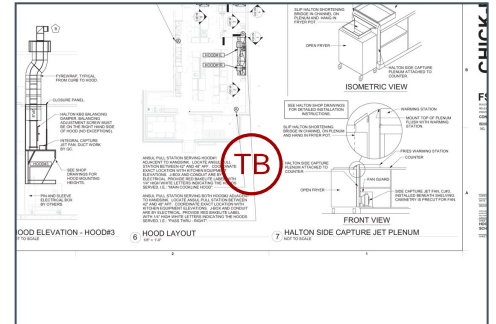

### Photos



e243899c-a1b3-4ca0-affb-1063dcb0f134  
**Kristopher Passley**  
Jul 6, 2025 10:28 PM



14abd33d-a96a-4981-87c6-dcd657ef457b  
**Kristopher Passley**  
Jul 6, 2025 10:28 PM



4ff0e55b-025d-4f96-a56e-0a814adeb658

**Kristopher Passley**

Jul 6, 2025 10:28 PM

### #379 [EXHA 506] [NEW] Exhaust fan discharge nozzle.

**Status**

Open

**Start Date**

Jun 30, 2025

**Type**

Planned Work

**Created**

Jun 30, 2025 7:49 PM  
kristopherp@nationaltab.com

**Description**

Exhaust fan discharge nozzle is not constructed to kitchen hood exhaust fan detail or is not welded to discharge flange.

**Last Updated**

Jul 6, 2025 10:29 PM

**Photos**



6a70b048-4c22-4e1f-934a-1c6dc2f47286

**Kristopher Passley**

Jul 6, 2025 10:29 PM



8096da2f-d9dc-428b-be95-9c83571e3caf

**Kristopher Passley**

Jul 6, 2025 10:29 PM

### #377 [EXHA 508] [NEW] Exhaust fan G2 Drip Guard.

**Status**

Open

**Start Date**

Jun 30, 2025

**Type**

Planned Work

**Created**

Jun 30, 2025 7:49 PM  
kristopherp@nationaltab.com

**Description**

Exhaust fan G2 Drip Guard is not installed. Generic guard has been installed around the fan base.

**Last Updated**

Jul 6, 2025 10:33 PM

**Photos**



1502185b-e271-4e58-b9bf-33fbd84e7d01

**Kristopher Passley**  
Jul 6, 2025 10:33 PM



36ea5f92-7db4-4a47-89a0-10e5de228689

**Kristopher Passley**  
Jul 6, 2025 10:33 PM

## #376 [EXHA 510] [NEW] Grease exhaust duct is not supported. EF-1

**Status**

Open

**Start Date**

Jun 30, 2025

**Type**

Planned Work

**Created**

Jun 30, 2025 7:49 PM  
kristopherp@nationaltab.com

**Description**

Exhaust duct is to be supported per kitchen hood exhaust fan detail on 6'0" centers.

**Last Updated**

Jul 6, 2025 10:35 PM

**Photos**



cd3eb94d-a983-406d-926e-32257d8e2190

**Kristopher Passley**

Jul 6, 2025 10:35 PM

## #375 [EXHA 999] [NEW] Exhaust fan duct height to roof.

**Status**

Open

**Start Date**

Jun 30, 2025

**Type**

Planned Work

**Created**

Jun 30, 2025 7:49 PM  
kristopherp@nationaltab.com

**Description**

EF-2 grease duct is not centered on fan inlet and is welded onto fan. Fan will be balanced tomorrow to provide update for static pressure.

**Last Updated**

Jul 6, 2025 10:35 PM

**Photos**



36ea5f92-7db4-4a47-89a0-10e5de228689

**Kristopher Passley**

Jul 6, 2025 10:35 PM

### #374 [HOOD 508] [NEW] Sidejet arm angle bracket.

**Status**

Open

**Start Date**

Jun 30, 2025

**Type**

Planned Work

**Created**

Jun 30, 2025 7:49 PM  
kristopherp@nationaltab.com

**Description**

The Halton supplied angle bracket that connects the integral sidejet arm to the counter is missing or not installed correctly. Secure bracket to arm and bracket to counter underneath removeable fry dump via stainless steel rivets.

**Last Updated**

Jul 6, 2025 10:37 PM

**Photos**



1c0facae-a3f0-4b57-ad3f-173ab396cd65

**Kristopher Passley**

Jul 6, 2025 10:37 PM



f0eeae60-7ce4-40e4-9c85-ba7075affd0e

**Kristopher Passley**

Jul 6, 2025 10:37 PM

### #373 [HOOD 509] [NEW] Hood back panes.

**Status**

Open

**Start Date**

Jun 30, 2025

**Type**

Planned Work

**Created**

Jun 30, 2025 7:49 PM  
kristopherp@nationaltab.com

**Description**

Hoods are to be secured to back panes via pre-punch holes with stainless steel screws.

**Last Updated**

Jul 6, 2025 10:40 PM

### Photos



64f0525b-90c6-4d27-9f22-527228a97129

Kristopher Passley  
Jul 6, 2025 10:40 PM



4f5464d6-61f3-4b8a-9644-2912213d3a04

Kristopher Passley  
Jul 6, 2025 10:40 PM



8dceae4-e9c3-4e0b-a5ca-f0312101ccc8

Kristopher Passley

Jul 6, 2025 10:39 PM

---

## #372 [UNIT 501] [NEW] Equipment low voltage diagrams

**Status**

Open

**Start Date**

Jun 30, 2025

**Type**

Planned Work

**Created**

Jun 30, 2025 7:49 PM  
kristopherp@nationaltab.com

**Description**

Equipment missing  
laminated copy of controls

**Last Updated**

detail low voltage wiring diagrams. Jul 6, 2025 10:41 PM

---

**#370 [UNIT 522] [NEW] AC air filters.**

<b>Status</b>	<b>Start Date</b>
Open	Jun 30, 2025
<b>Type</b>	<b>Created</b>
Planned Work	Jun 30, 2025 7:49 PM kristopherp@nationaltab.com
<b>Description</b>	<b>Last Updated</b>
Filters are dirty, damaged, not correct size, or missing extra set per specification.	Jul 2, 2025 6:17 PM

**Comments**

RTU2 & RTU4 still require new filters

Kristopher Passley Jul 2, 2025

---

**#368 [UNIT 999] [NEW] Equipment Enthalpy Sensor - RTU 1**

<b>Status</b>	<b>Start Date</b>
Open	Jun 30, 2025
<b>Type</b>	<b>Created</b>
Planned Work	Jun 30, 2025 7:49 PM kristopherp@nationaltab.com
<b>Description</b>	<b>Last Updated</b>
Unit Alarm (Indoor Enthalpy Sensor)	Jul 6, 2025 10:42 PM

---