

CheckList List

- WALGREENS SURVEY - RTU # 1
- WALGREENS SURVEY - RTU # 2



08-26-24 WALGREENS #17205 BALTIMORE, MD (SURVEY)

CheckList Information

Name : WALGREENS SURVEY - RTU # 1 **Status :** Completed

Assigned Organization : National TAB **Asset :**

Requesting Organization : National TAB

Created Date : 08/22/2024 - Brianna Biggs - National TAB

Completed Date : 09/13/2024 - David Annan - National TAB

CheckList Item Details

List unit label or tag nomenclature (if exists).

Comment:

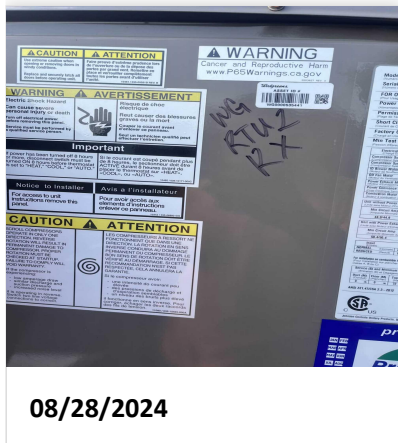

Close up picture of unit tag.

Comment:

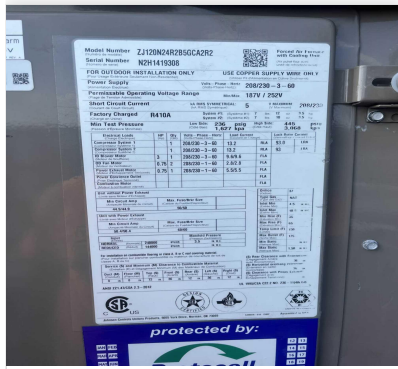

08/28/2024

List model serial number & manufacturer.

Comment:

Left side of cabinet.

Comment:



08/28/2024

Right side of cabinet.

Comment:



08/28/2024

Front side of cabinet.

Comment:



08/28/2024

Back side of cabinet.

Comment:



08/28/2024

Inside of electrical cabinet.

Comment:

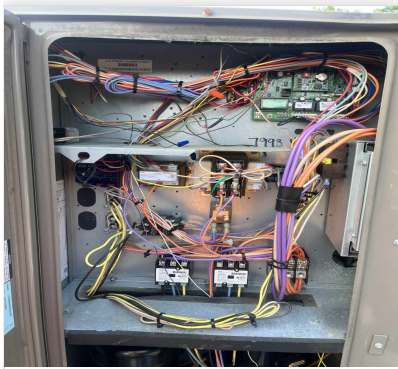

08/28/2024

Electrical schematic.

Comment:

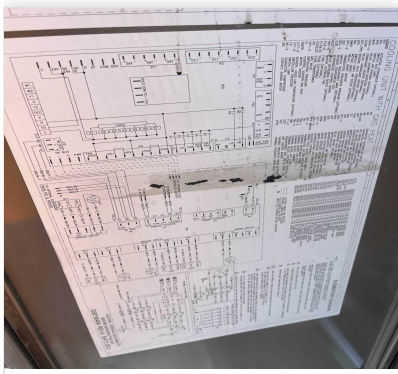

08/28/2024

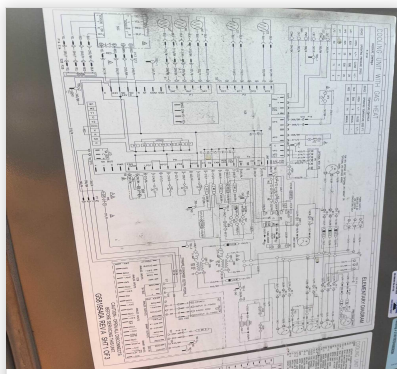

08/28/2024

Close up picture of condensing coil.

Comment:



08/28/2024

Blower compartment.

Comment:



08/28/2024

Mixed air compartment.

Comment:

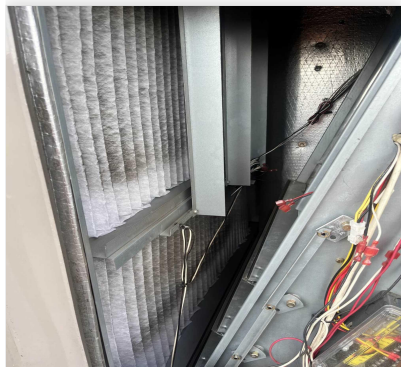

08/28/2024

Close up of evaporative coil.

Comment:

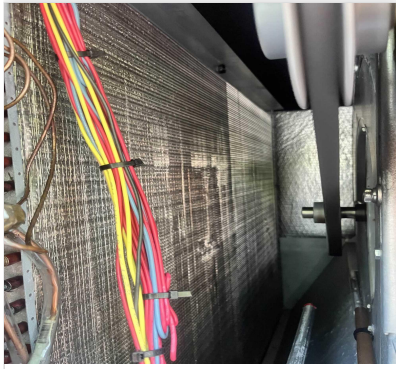

08/28/2024



08/28/2024

Return drop looking down from unit if possible.

Comment:



08/28/2024

Supply drop looking down from unit if possible.

Comment:



08/28/2024

List any visual damage and take additional pictures if needed.

Comment:



08-26-24 WALGREENS #17205 BALTIMORE, MD (SURVEY)

CheckList Information

Name : WALGREENS SURVEY - RTU # 2 **Status :** Completed
Assigned Organization : National TAB **Asset :**
Requesting Organization : National TAB
Created Date : 08/22/2024 - Brianna Biggs - National TAB
Completed Date : 09/13/2024 - David Annan - National TAB

CheckList Item Details

List unit label or tag nomenclature (if exists).

Comment:



08/28/2024

Close up picture of unit tag.

Comment:



08/28/2024

List model serial number & manufacturer.

Comment:

Left side of cabinet.

Comment:



08/28/2024

Right side of cabinet.

Comment:



08/28/2024

Front side of cabinet.

Comment:



08/28/2024

Back side of cabinet.

Comment:



08/28/2024

Inside of electrical cabinet.

Comment:

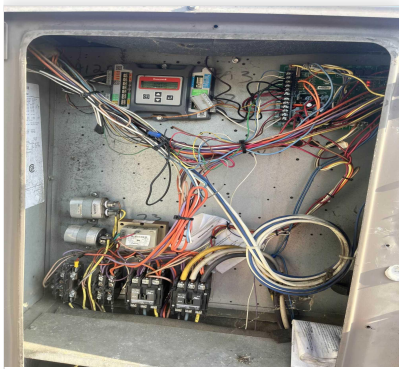

08/28/2024

Electrical schematic.

Comment:

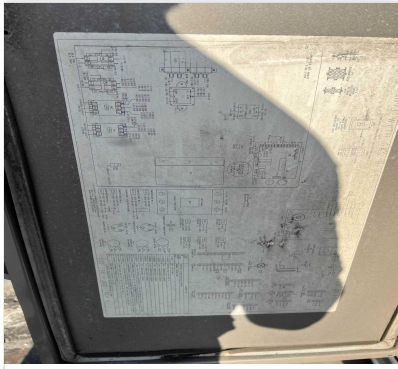

08/28/2024

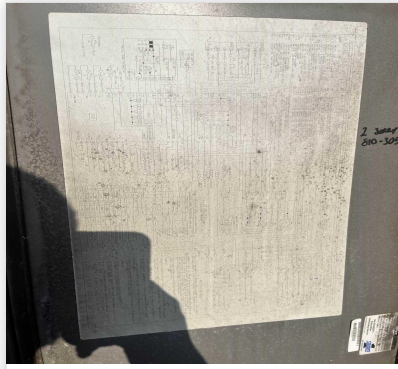

08/28/2024



08/28/2024

Close up picture of condensing coil.

Comment:

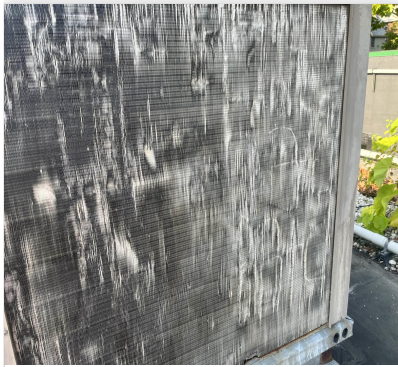

08/28/2024

Blower compartment.

Comment:



08/28/2024

Mixed air compartment.

Comment:



08/28/2024

Close up of evaporative coil.

Comment:

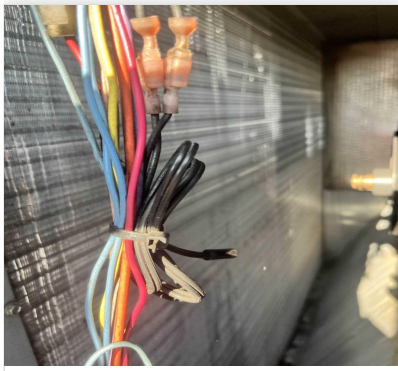

08/28/2024

Return drop looking down from unit if possible.

Comment:

Supply drop looking down from unit if possible.

Comment:

List any visual damage and take additional pictures if needed.

Comment:

Dampers are closed.



08/28/2024