

HOOD INFORMATION

HOOD NO	TAG	MODEL	MANUFACTURER	LENGTH	MAX COOKING TEMP	TYPE	APPLNCE DUTY	DESIGN CFM/FT	TOTAL EXH CFM	EXHAUST PLENUM RISER(S)				HOOD CONSTRUCTION	HOOD CONFIG			
										WIDTH	LENG	HEIGHT	DIA		CFM	VEL	SP	END TO END
1	GRILL	3650 BD-2	CAPTIVEAIRE	4' 0"	600 DEG	1	HEAVY	175	700	8"	8"	4"	700	1575	-0.574"	430 SS WHERE EXPOSED	ALDNE	ALDNE
2	GRILL	3650 BD-2	CAPTIVEAIRE	4' 0"	600 DEG	1	HEAVY	175	700	8"	8"	4"	700	1575	-0.574"	430 SS WHERE EXPOSED	ALDNE	ALDNE
3	FRYER	3650 BD-2	CAPTIVEAIRE	4' 0"	600 DEG	1	HEAVY	175	700	8"	8"	4"	700	1575	-0.574"	430 SS WHERE EXPOSED	ALDNE	ALDNE
4	FRYER	3650 BD-2	CAPTIVEAIRE	4' 0"	600 DEG	1	HEAVY	175	700	8"	8"	4"	700	1575	-0.574"	430 SS WHERE EXPOSED	ALDNE	ALDNE

FOR QUESTIONS, CALL THE
Eastern PA Mechanical
REGION 108
PHONE: (267) 504-4126
EMAIL: reg108@captiveaire.com

HOOD INFORMATION

HOOD NO	TAG	FILTER(S)				LIGHT(S)			UTILITY CABINET(S)			FIRE SYSTEM PIPING	HOOD HANGING WEIGHT			
		TYPE	QTY	HEIGHT	LENGTH	EFFICIENCY @ 7 MICRONS	QTY	TYPE	WIRE GUARD	LOCATION	SIZE			FIRE SYSTEM TYPE	SIZE	ELECTRICAL MODEL #
1	GRILL	CAPTRATE SOLD FILTER	2	16"	20"	85% SEE FILTER SPEC	1	RECESSED ROUND	NO	WALL MNT	12"x60"x24"	TANK FS	4.0/4.0/4.0/4.0		YES	215 LBS
2	GRILL	CAPTRATE SOLD FILTER	2	16"	20"	85% SEE FILTER SPEC	1	RECESSED ROUND	NO						YES	215 LBS
3	FRYER	CAPTRATE SOLD FILTER	2	16"	20"	85% SEE FILTER SPEC	1	RECESSED ROUND	NO					YES	215 LBS	
4	FRYER	CAPTRATE SOLD FILTER	2	16"	20"	85% SEE FILTER SPEC	1	RECESSED ROUND	NO					YES	215 LBS	

HOOD OPTIONS

HOOD NO	TAG	OPTION
1	FRYER	FIELD WRAPPER 37.00" HIGH FRONT, LEFT, RIGHT. RIGHT QUARTER END PANEL 26" TOP WIDTH, 0" BOTTOM WIDTH, 26" HIGH 430 SS. LEFT QUARTER END PANEL 26" TOP WIDTH, 0" BOTTOM WIDTH, 26" HIGH 430 SS. 1-PINT GREASE CUP. RISER SENSOR INSTALL 6IN PLEN.
2	FRYER	FIELD WRAPPER 37.00" HIGH FRONT, LEFT, RIGHT. RIGHT QUARTER END PANEL 26" TOP WIDTH, 0" BOTTOM WIDTH, 26" HIGH 430 SS. LEFT QUARTER END PANEL 26" TOP WIDTH, 0" BOTTOM WIDTH, 26" HIGH 430 SS. 1-PINT GREASE CUP. RISER SENSOR INSTALL 6IN PLEN.
3	GRILL	FIELD WRAPPER 37.00" HIGH FRONT, LEFT, RIGHT. RIGHT QUARTER END PANEL 26" TOP WIDTH, 0" BOTTOM WIDTH, 26" HIGH 430 SS. LEFT QUARTER END PANEL 26" TOP WIDTH, 0" BOTTOM WIDTH, 26" HIGH 430 SS. 1-PINT GREASE CUP. RISER SENSOR INSTALL 6IN PLEN. GFCI DUPLEX OUTLET, 20A 125V - HOOD FRONT LEFT - HORIZONTAL - DIST FROM END: 3.50 DIST FROM BOTTOM: 3.00.
4	GRILL	FIELD WRAPPER 37.00" HIGH FRONT, LEFT, RIGHT. RIGHT QUARTER END PANEL 26" TOP WIDTH, 0" BOTTOM WIDTH, 26" HIGH 430 SS. LEFT QUARTER END PANEL 26" TOP WIDTH, 0" BOTTOM WIDTH, 26" HIGH 430 SS. 1-PINT GREASE CUP. RISER SENSOR INSTALL 6IN PLEN. GFCI DUPLEX OUTLET, 20A 125V - HOOD FRONT LEFT - HORIZONTAL - DIST FROM END: 3.50 DIST FROM BOTTOM: 3.00.

SECTION VIEW Conduit installed inside hood front panel.

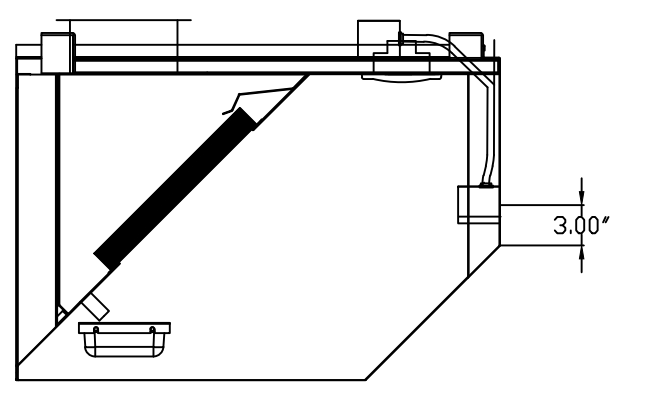

ELEVATION VIEW

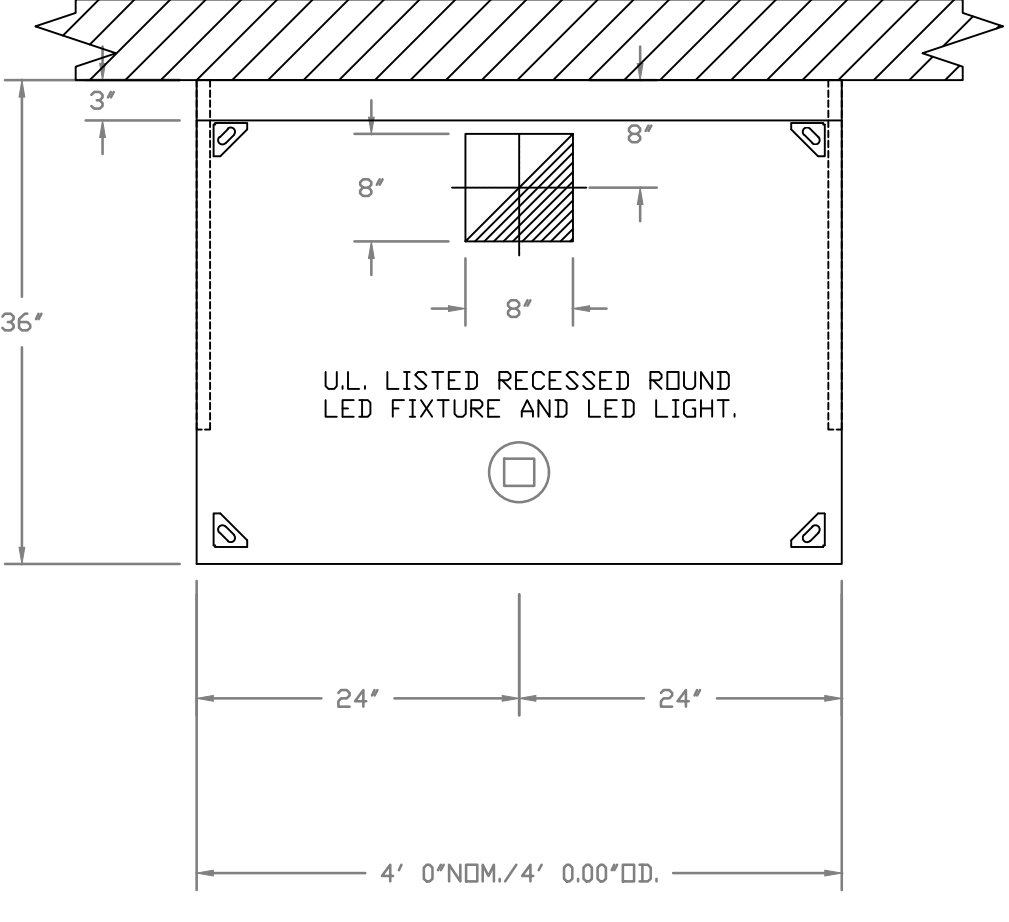
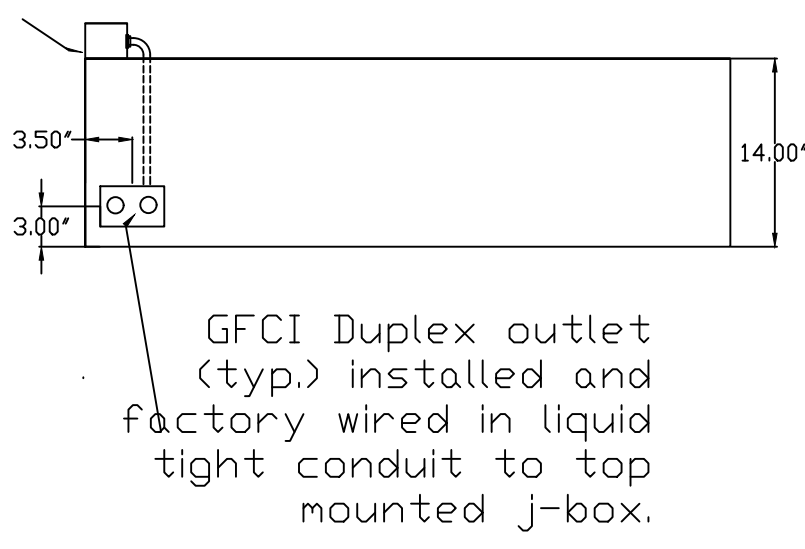

PLAN VIEW - HOOD #1 (GRILL), #2 (GRILL), #3 (FRYER), #4 (FRYER)
4' 0.00" LONG 3650BD-2

LISTINGS & CERTIFICATIONS

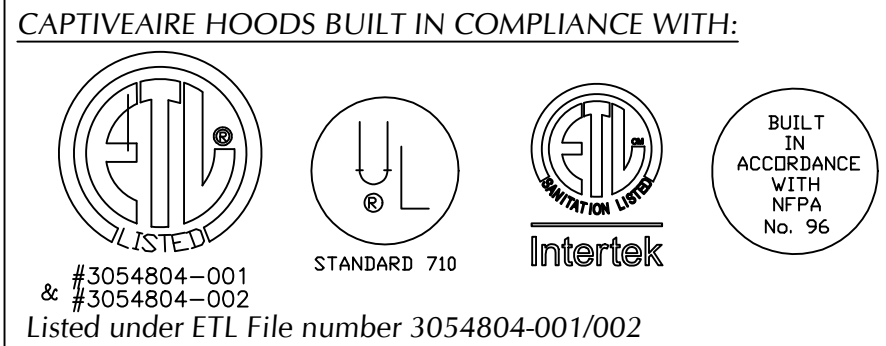

CLEARANCE TO COMBUSTIBLES

CAPTIVEAIRE HOODS HAVE OPTIONAL CLEARANCE REDUCTION SYSTEMS AVAILABLE AS FOLLOWS:

MATERIAL	CLEARANCE REDUCTION SYSTEM
NON-COMBUSTIBLE	NONE REQUIRED
LIMITED-COMBUSTIBLE	3" UNINSULATED STANDOFF
COMBUSTIBLE	1" INSULATED STANDOFF

GENERAL NOTES

- INSTALLATION**
- ALL ELECTRICAL "FIELD" CONNECTIONS AND RELATED INTERCONNECTIONS BY ELECTRICAL CONTRACTORS.
 - ALL PLUMBING "FIELD" CONNECTIONS AND RELATED INTERCONNECTIONS BY PLUMBING CONTRACTORS.
 - HANGING BRACKETS LOCATED AND WELDED AS SHOWN ON PLANS. ALL OTHER HANGER MATERIALS PROVIDED BY INSTALLING CONTRACTORS.
 - ALL CONNECTIONS FROM CAPTIVEAIRE HOOD PER MECHANICAL PLANS.
 - COOKING EQUIPMENT TO SHUT OFF IN EVENT OF FIRE.
 - EXHAUST FANS TO TURN ON IN EVENT OF FIRE.
 - ALL LIGHT FIXTURES SHOWN INSTALLED BY CAPTIVEAIRE ARE FACTORY PREWIRED. INTERCONNECTIONS BETWEEN HOODS AND TO SWITCHES ARE BY ELECTRICAL CONTRACTOR.
 - LAMPS FOR LIGHT FIXTURES BY INSTALLING CONTRACTORS.
 - SEISMIC RESTRAINTS ARE RESPONSIBILITY OF INSTALLING CONTRACTOR.
 - INSTALLING CONTRACTORS ASSUME ALL RELATED RESPONSIBILITY FOR VERIFICATION OF DIMENSIONAL DATA CONTAINED ON THESE DOCUMENTS FOR ACCURACY, INTEGRATION, AND ADMINISTRATION OF CODE REQUIREMENTS IN EFFECT PRIOR TO ANY RELEASE FOR PRODUCTION OF EQUIPMENT SHOWN.
- BALANCE**
- KITCHEN HOODS MUST BE BALANCED WITH KITCHEN.
 - KITCHEN SHALL BE NEGATIVE WITH RESPECT TO DINING AREA.
 - RESTAURANT SHALL BE POSITIVE WITH RESPECT TO AMBIENT PRESSURE.
- ADDITIONAL**
- WRITTEN HOOD DIMENSIONS HAVE PRECEDENCE OVER SCALE.
 - SIGNED AND "APPROVED" COPIES OF THIS DOCUMENT MUST BE RECEIVED BY THE FACTORY PRIOR TO COMMENCEMENT OF FABRICATION.

HVAC DISTRIBUTION NOTE

IT IS RECOMMENDED NOT TO INSTALL HIGH VELOCITY DIFFUSERS OR HVAC RETURNS WITHIN TEN (10) FEET OF THE EXHAUST HOOD. PERFORATED, LOW-VELOCITY, NON-DIRECTIONAL DIFFUSERS ARE RECOMMENDED.

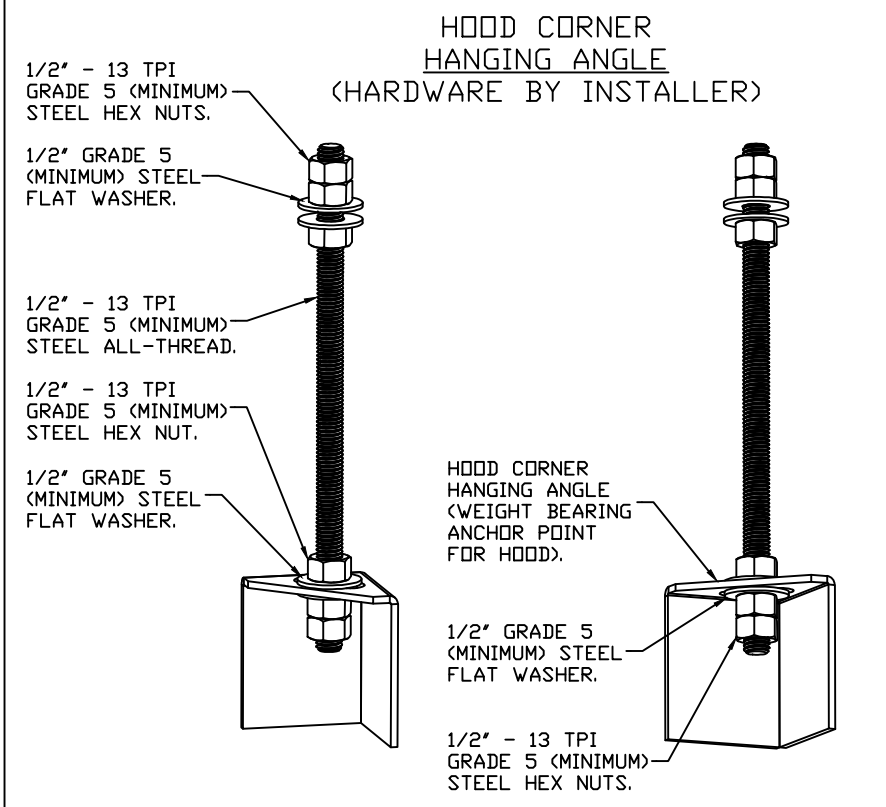

ASSEMBLY INSTRUCTIONS

HANGING ANGLE MUST BE SUPPORTED WITH 1/2" - 13 TPI GRADE 5 (MINIMUM) ALL-THREAD. SANDWICH HANGING ANGLES AND CEILING ANCHOR POINTS WITH 1/2" GRADE 5 (MINIMUM) STEEL FLAT WASHERS AND 1/2" - 13 TPI GRADE 5 (MINIMUM) HEX NUTS AS SHOWN. MUST USE DOUBLED HEX NUT CONFIGURATION BENEATH HOOD HANGING ANGLES AND ABOVE CEILING ANCHORS. MAINTAIN 1/4" OF EXPOSED THREADS BENEATH BOTTOM HEX NUT. TORQUE ALL HEX NUTS TO 57 FT-LBS.

VERIFY CEILING HEIGHT

HEIGHT REQUIRED TO VERIFY THAT HOOD FITS SPACE AND TO SIZE THE ENCLOSURE PANELS

REVISIONS

NO.	DESCRIPTION	DATE

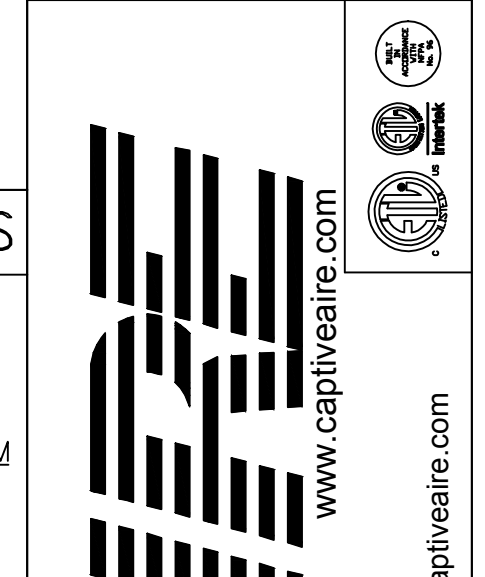

STORE NO: 1461

SHAKE SHACK

MOUNTAIN VIEW VILLAGE
RIVER TON, UT 84065

Shake Shack-1461-Mountain View UT-R(kitchen)
RIVERTON, UT, 84065

REVISION

NO.	DATE	DESCRIPTION
A	09/15/2022	REVISION A
B	09/30/2022	REVISION B
C	11/23/2022	REVISION C
D	12/01/2022	REVISION D
1	12/16/2022	REVISION 1
2	01/04/2023	REVISION 2
3	02/06/2023	REVISION 3

STATUS: IFC SET

DATE: 12/14/2022

DWG #: 5770999

DRAWN BY: Joe.shilba

SCALE: 3/4" = 1'-0"

MASTER DRAWING

SHEET NO. 1

COPYRIGHT © 2022 Zebra Architecture, PLLC. All rights reserved. No part of this document may be reproduced, stored in a retrieval system, or transmitted in any form or by any means, electronic, mechanical, photocopying, recording, or by any information storage and retrieval system, without the prior written consent of Zebra Architecture, PLLC.

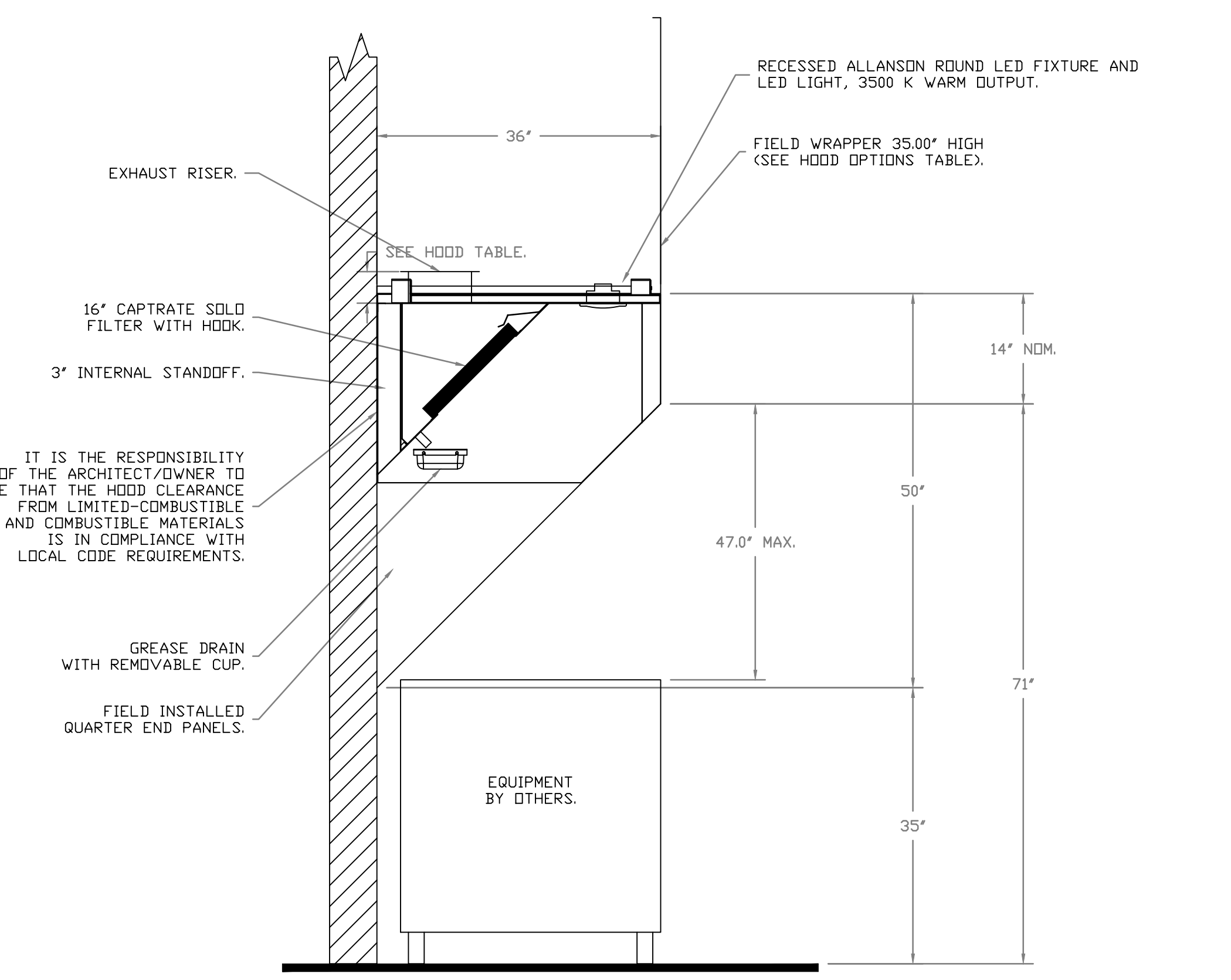
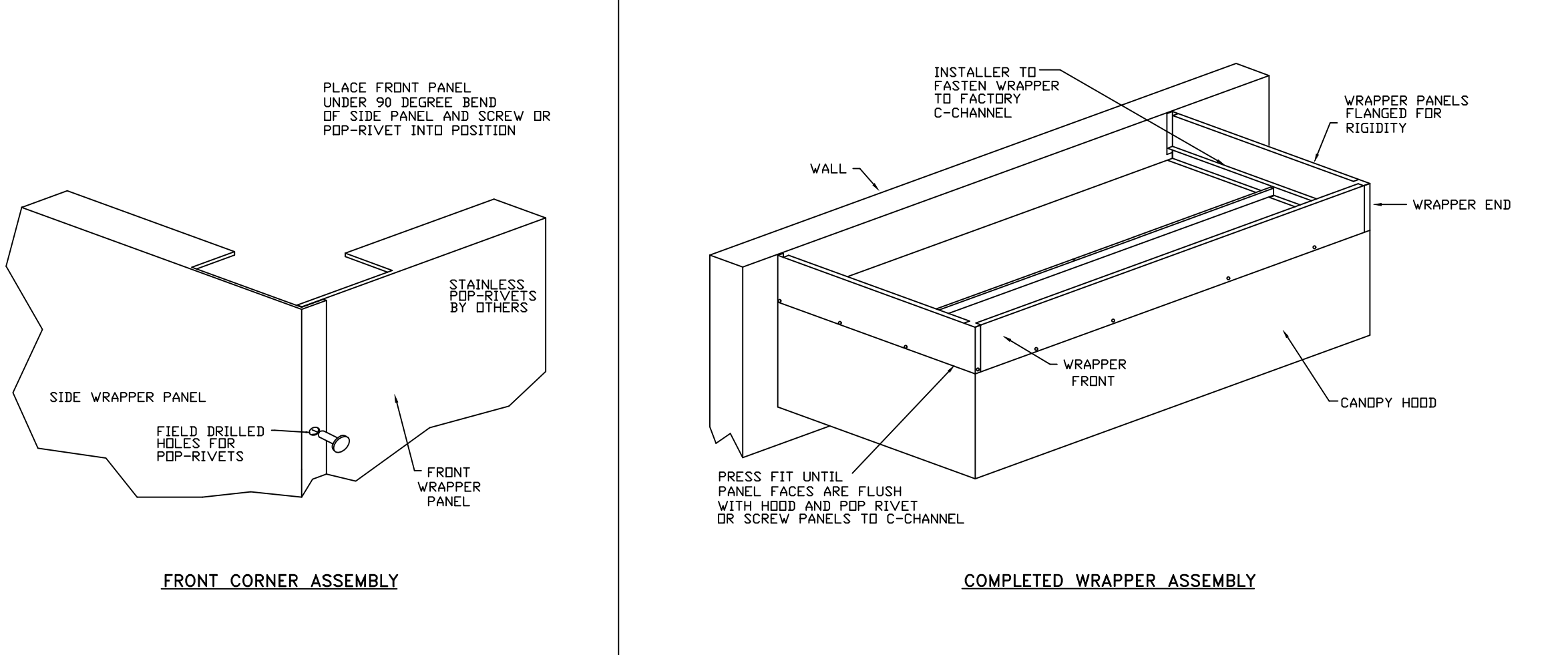
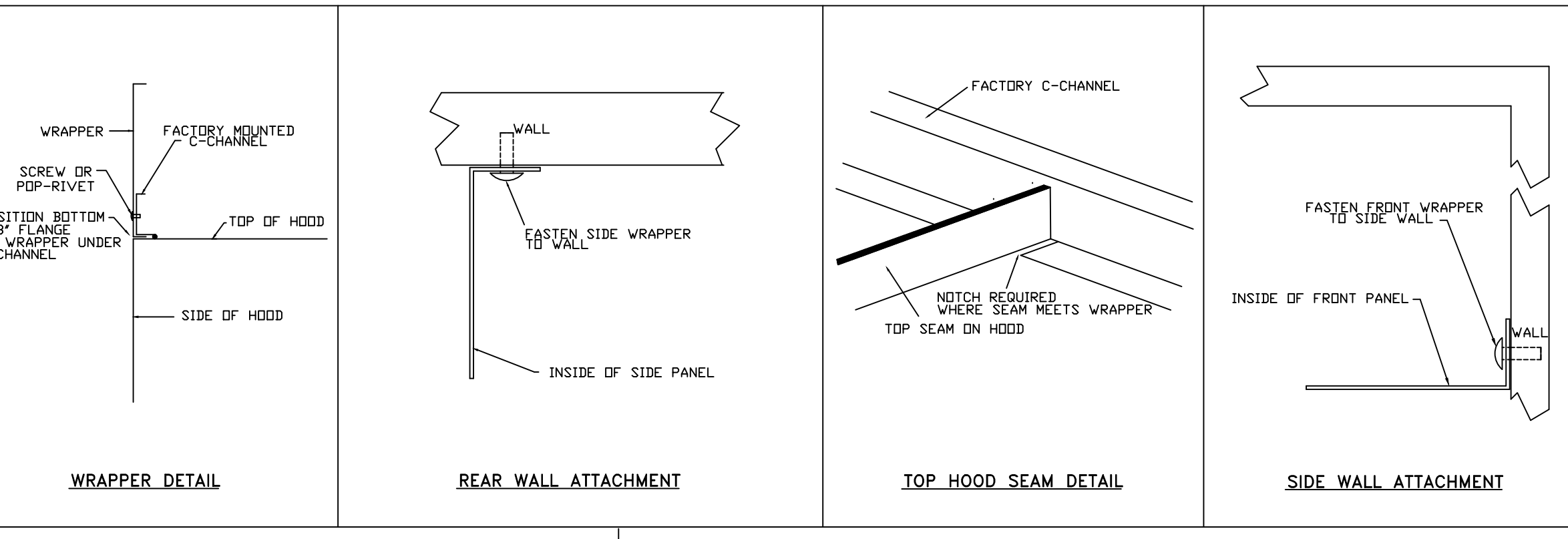

SECTION VIEW - MODEL 3650BD-2

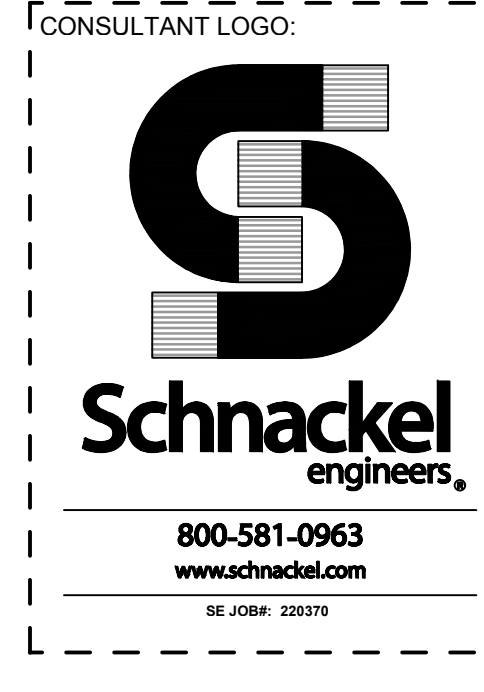

STORE NO: 1461



Shake Shack-1461-Mountain View UT-R(kitchen)
RIVERTON, UT, 84065

REVISION

NO.	DATE	DESCRIPTION
A	09/15/2022	REVISION A
B	09/30/2022	REVISION B
C	11/23/2022	REVISION C
D	12/01/2022	REVISION D
1	12/16/2022	REVISION 1
2	01/04/2023	REVISION 2
3	02/06/2023	REVISION 3

STATUS: IFC SET

DATE: 12/14/2022

DWG #: 5770999

DRAWN BY: Joe.shilba

SCALE: 3/4" = 1'-0"

MASTER DRAWING

SHEET NO. 1

COPYRIGHT © 2022 Zebra Architecture, PLLC. All rights reserved. No part of this document may be reproduced, stored in a retrieval system, or transmitted in any form or by any means, electronic, mechanical, photocopying, recording, or by any information storage and retrieval system, without the prior written consent of Zebra Architecture, PLLC.

CAPTIVEAIRE DRAWINGS

DATE: 09/09/2022 PROJECT NO: 35622

DRAWN: RAS SCALE: AS NOTED

SHEET NO: M701

FIRE SYSTEM INFORMATION - JOB#5770999

FIRE SYSTEM NO	TAG	TYPE	SIZE	FLOW POINTS	INSTALLATION	
					SYSTEM	LOCATION ON HOOD
1		TANK FS	4.0/4.0	36	WALL UTILITY CABINET LEFT	N/A
2		TANK FS	4.0/4.0	36	WALL UTILITY CABINET LEFT	N/A

GAS VALVE(S)

FIRE SYSTEM NO	TAG	TYPE	SIZE	SUPPLIED BY
1		SC ELECTRICAL	2.000	CAPTIVEAIRE SYSTEMS
2		SC ELECTRICAL	2.000	CAPTIVEAIRE SYSTEMS

LEGEND - FIRE CABINET TANK SYSTEM

- 1 4 GALLON TANK.
- 2 PRIMARY ACTUATOR RELEASE.
- 3 SECONDARY ACTUATOR RELEASE.
- 4 PRESSURE SUPERVISION SWITCH.
- 5 PRIMARY HOSE ASSEMBLY.
- 6 SECONDARY HOSE ASSEMBLY.
- 7 REMOTE MANUAL ACTUATION DEVICE.

NOTES

- FIELD PIPE DROPS AS SHOWN.
- PIPING, ELBOWS, TEES, AND NOZZLES SUPPLIED BY CAS.
- FIELD INSTALLED DROP; FACTORY WILL PROVIDE QTY 2 60IN LONG PIECES OF CHROME PLATED PIPING SHIPPED LOOSE TO BE FIELD-INSTALLED.
- SHIP LOOSE DROP; FACTORY WILL PROVIDE THE EXACT CHROME PIPE LENGTH NEEDED SHIPPED LOOSE TO BE FIELD-INSTALLED.
- RELOCATE NOZZLES IF FLOW PATTERN IS BLOCKED BY SHELVEING, SALAMANDERS, ETC.
- OVERLAPPING COVERAGE SHALL NOT BE USED ON ANY APPLIANCE WITH AN OBSTRUCTION.
- IF APPLICABLE, EXTENDED PRE-PIPED DROPS ARE SHIPPED LOOSE.
- FACTORY PIPING EXTENDS A MAXIMUM OF 6" ABOVE THE TOP OF THE HOOD.

- APPLIANCE DIMENSIONS LISTED REPRESENT THE COOKING SURFACE SIZE, NOT THE OVERALL APPLIANCE SIZE.
- THIS FIRE SYSTEM COMPLIES WITH UL 300 REQUIREMENTS.

- DL-F NOZZLE PART NUMBER REPLACES 3070-3/8H-10-SS
 JOB #: 5770999
 JOB NAME: SHAKE SHACK-1461-MOUNTAIN VIEW, UT-R1(KITCHEN).

SYSTEM SIZE: TANK-SP-2-WC TOTAL FP REQUIRED: 36.
 HOOD # 2 4' 0.00' LONG x 36" WIDE x 50" HIGH.
 RISER # 1 SIZE: 8" x 8".
 HOOD # 2 METAL BLOW-OFF CAPS INCLUDED.
 HOOD # 3 4' 0.00' LONG x 36" WIDE x 50" HIGH.
 RISER # 1 SIZE: 8" x 8".
 HOOD # 3 METAL BLOW-OFF CAPS INCLUDED.

- HEAVY-DUTY APPLIANCES (RATED 600°F) WILL REQUIRE AN ADDITIONAL DOWNSTREAM FIRESTAT IN THE EVENT THAT THE DUCTWORK CONTAINS ANY HORIZONTAL RUNS OVER 25 FT IN LENGTH.
- MEDIUM TO LIGHT-DUTY APPLIANCES (RATED 450°F) WILL NOT REQUIRE ANY ADDITIONAL DOWNSTREAM DETECTION.

WALL-MOUNT UTILITY CABINET ASSEMBLY INSTRUCTIONS

HANGING ANGLE MUST BE SUPPORTED WITH 1/2" - 13 TPI GRADE 5 (MINIMUM) ALL-THREAD. SANDWICH HANGING ANGLES AND CEILING ANCHOR POINTS WITH 1/2" - 13 TPI GRADE 5 (MINIMUM) STEEL FLAT WASHERS AND 1/2" - 13 TPI GRADE 5 (MINIMUM) HEX NUTS AS SHOWN. MUST USE DOUBLED HEX NUT CONFIGURATION BENEATH UTILITY CABINET HANGING ANGLES AND ABOVE CEILING ANCHORS. MAINTAIN 1/4" OF EXPOSED THREADS BENEATH BOTTOM HEX NUT. TORQUE ALL HEX NUTS TO 57 FT-LBS.

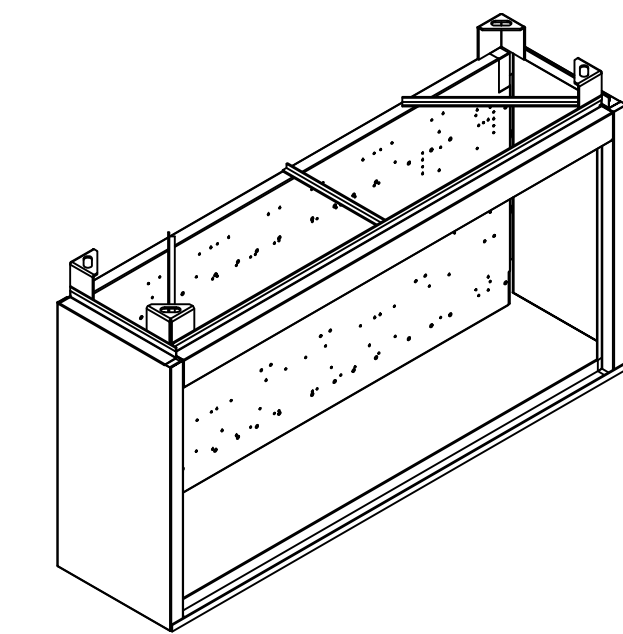
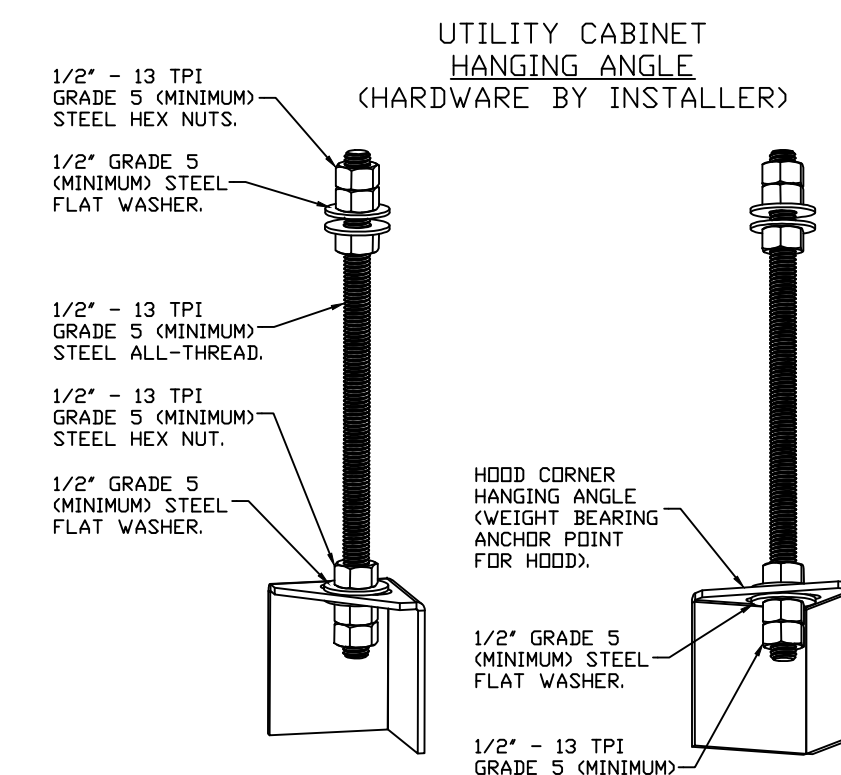

REVISIONS	
DESCRIPTION	DATE

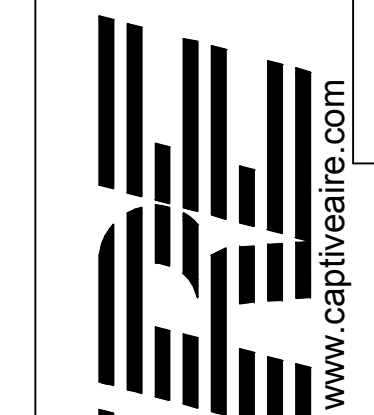

www.captiveaire.com

reg.03@captiveaire.com

Eastern, PA Mechanical

PO Box 2820, 1 Union Ave, Bala Cynwyd, PA, 19004 PHONE: (267) 594-4126 EMAIL: reg.03@captiveaire.com

CONSULTANT LOGO

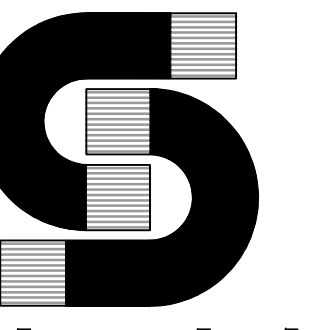

800-581-0963
www.schnackel.com
30 JUNE 2007

STORE NO: 1461



MOUNTAIN VIEW VILLAGE
RIVERVIEW
441 RIVERTON, UT 84045

Shake Shack-1461-Mountain View, UT-R1(Kitchen)
RIVERTON, UT, 84065

DATE: 12/14/2022

DWG #: 5770999

DRAWN BY: Joe.shilba

SCALE: 3/4" = 1'-0"

MASTER DRAWING

SHEET NO. 2

REVISION

DATE	DESCRIPTION
09/15/2022	REVISION A
09/30/2022	REVISION B
10/20/2022	REVISION C
12/01/2022	REVISION D
11/12/2022	REVISION 1
01/04/2023	REVISION 2
02/06/2023	REVISION 3

STATUS: IFC SET

PRELIMINARY: Preliminary Documents are for Design Review only and not intended for bidding, permitting, or construction purposes. They are prepared by or under the supervision of Zebra Architecture, PLLC.

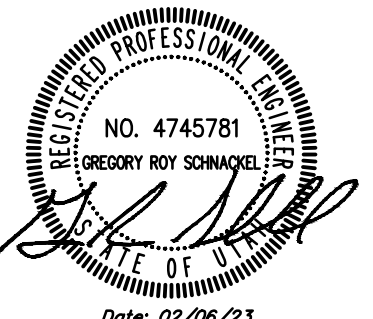

FIELD VERIFICATION: The contractor shall verify all figured dimensions and location at the project site and notify Zebra Architecture, PLLC of any dimensional errors, or omissions or discrepancies before beginning or resuming any work. Do not proceed until notified in writing.

COPYRIGHT © 2022: Zebra Architecture, PLLC shall retain all common law, statutory and all other reserved rights. Neither the documents nor the information herein is to be reproduced, distributed, changed or otherwise without the written consent of Zebra Architecture, PLLC.

SHEET NAME: CAPTIVEAIRE DRAWINGS

DATE: 09/09/2022 PROJECT NO: 35622

DRAWN: RAS SCALE: AS NOTED

SHEET NO: M702

- SYSTEM REQUIRES A MINIMUM OF 7 FT OF EQUIVALENT PIPE LENGTH BETWEEN TANK AND NEAREST APPLIANCE NOZZLE FOR MOST APPLIANCES. EACH 90 DEGREE ELBOW ADDS 1.3 FT OF EQUIVALENT LENGTH. SEE MANUAL FOR DETAILS

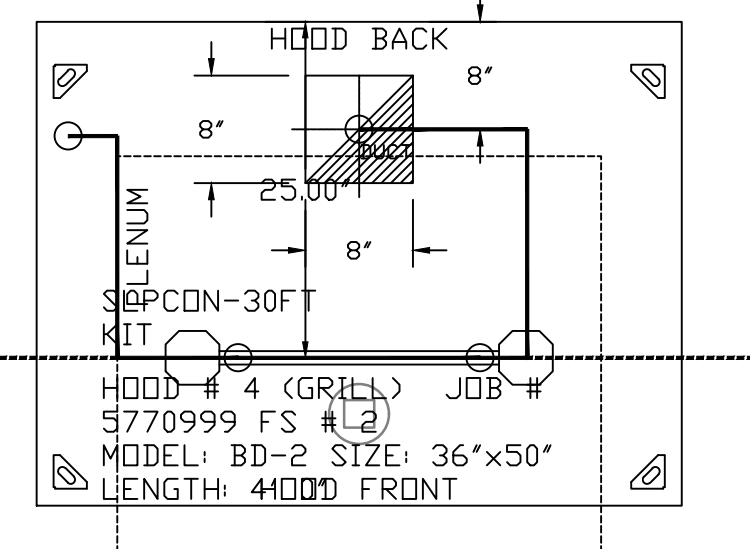
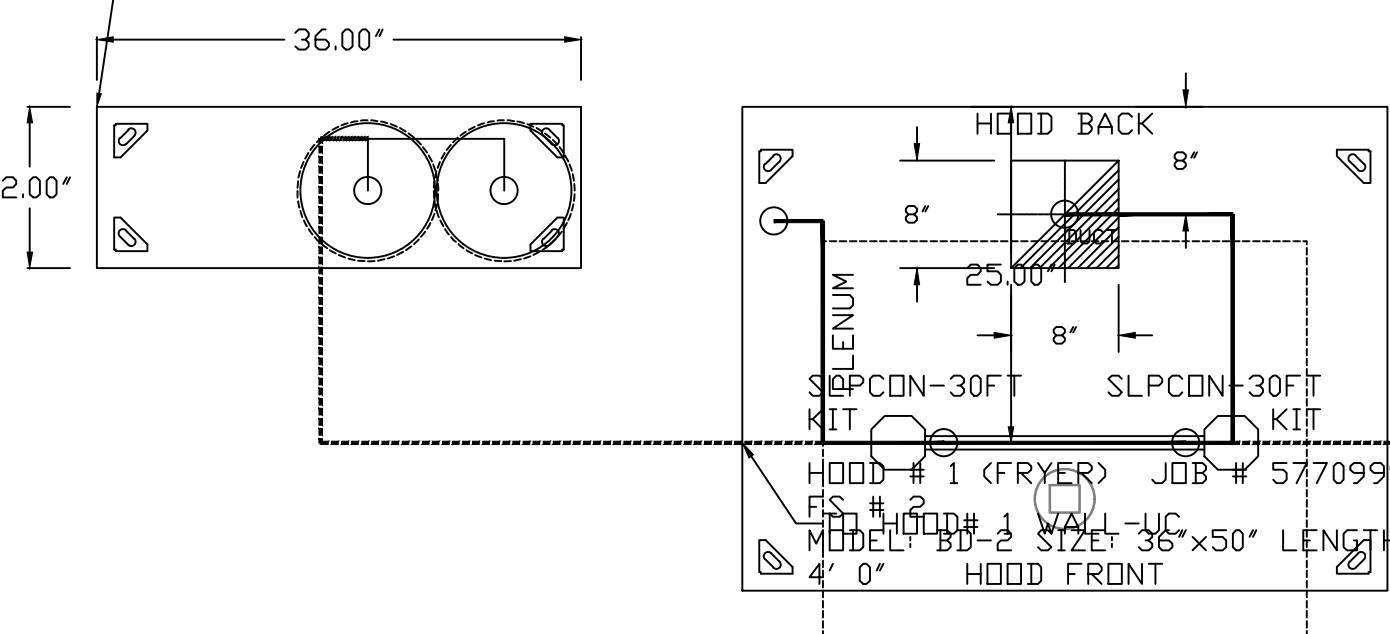

- SYSTEM REQUIRES A MINIMUM OF 7 FT OF EQUIVALENT PIPE LENGTH BETWEEN TANK AND NEAREST APPLIANCE NOZZLE FOR MOST APPLIANCES. EACH 90 DEGREE ELBOW ADDS 1.3 FT OF EQUIVALENT LENGTH. SEE MANUAL FOR DETAILS

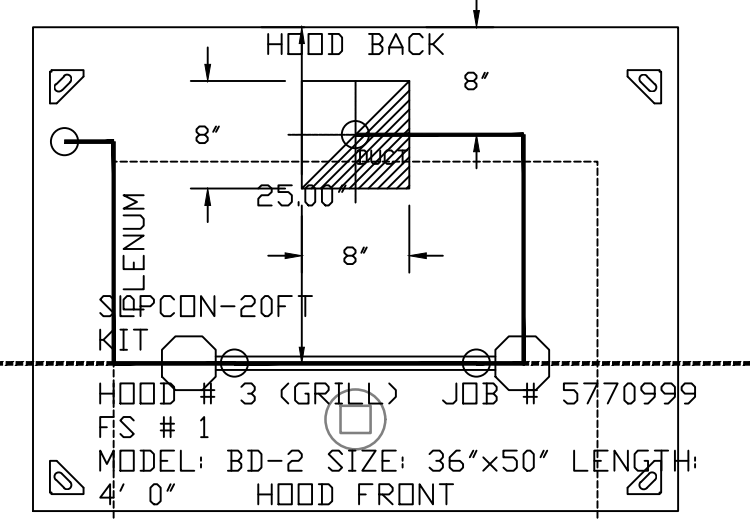
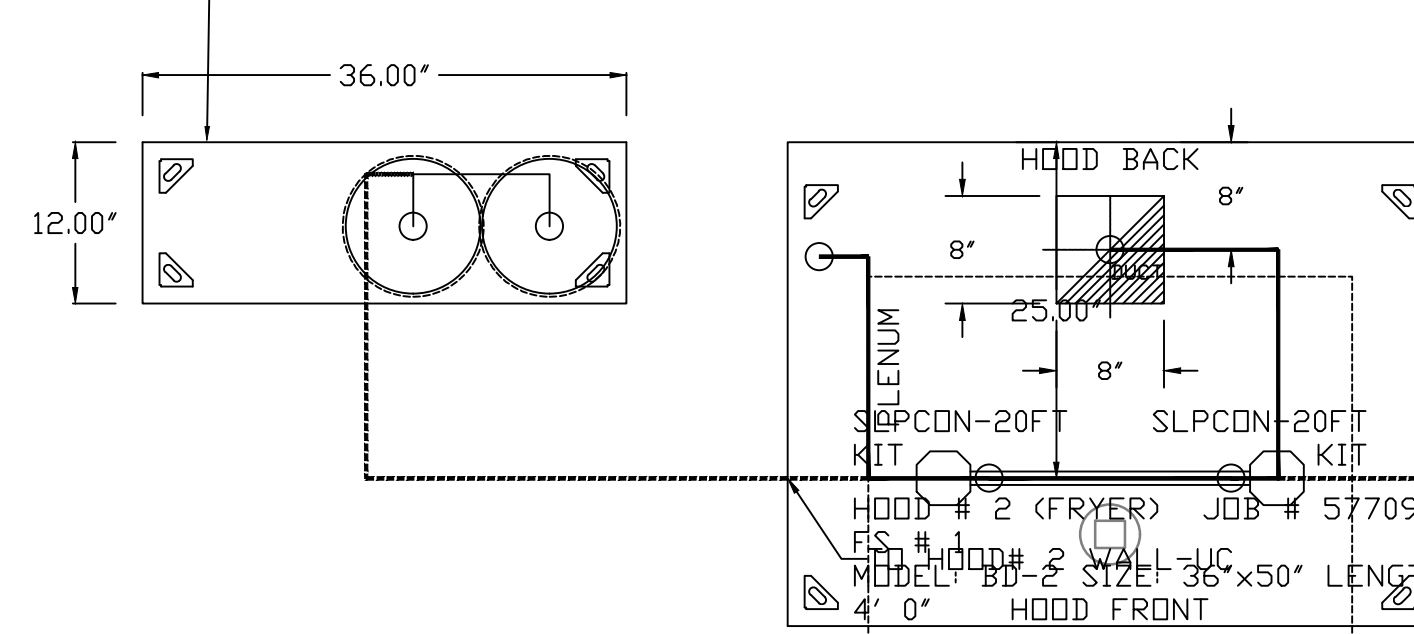

FACTORY PIPING EXTENDS A MAXIMUM OF 6\"/>

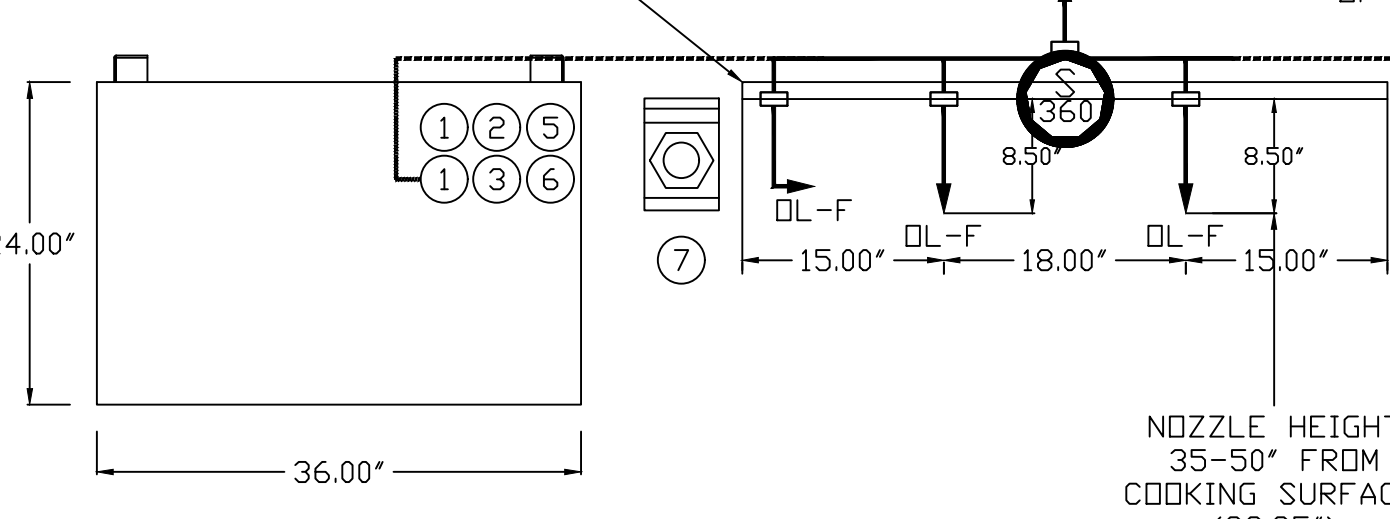

FACTORY PIPING EXTENDS A MAXIMUM OF 6\"/>

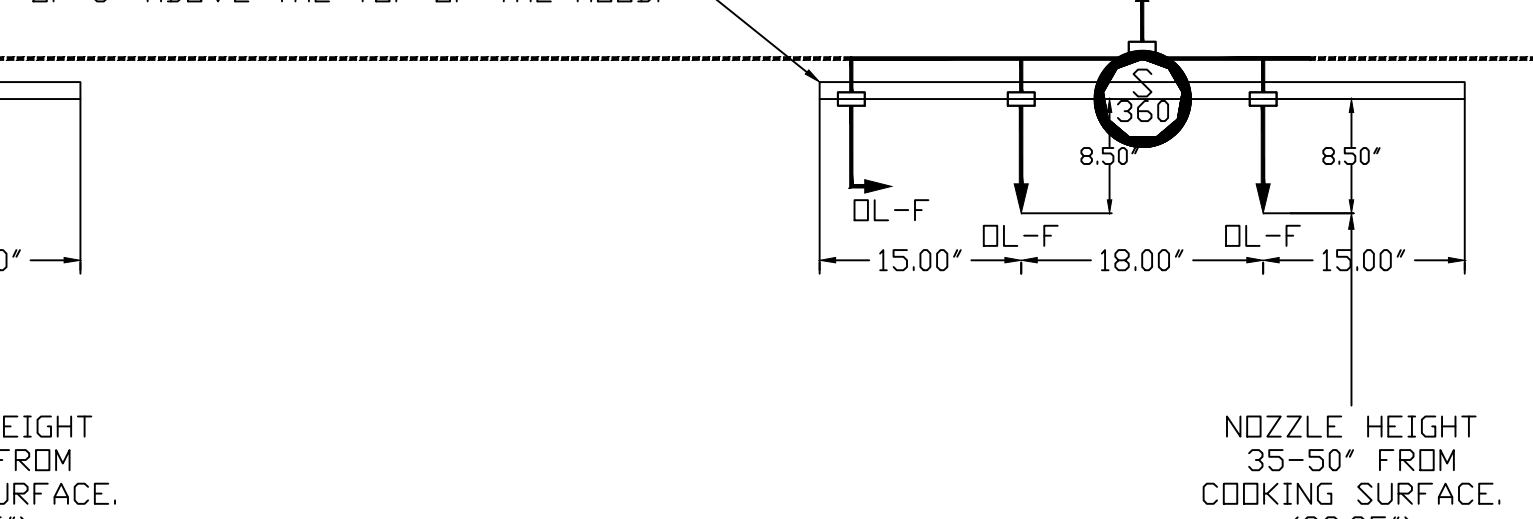

HANGING ANGLES IN EACH CORNER.

FACTORY PIPING EXTENDS A MAXIMUM OF 6\"/>

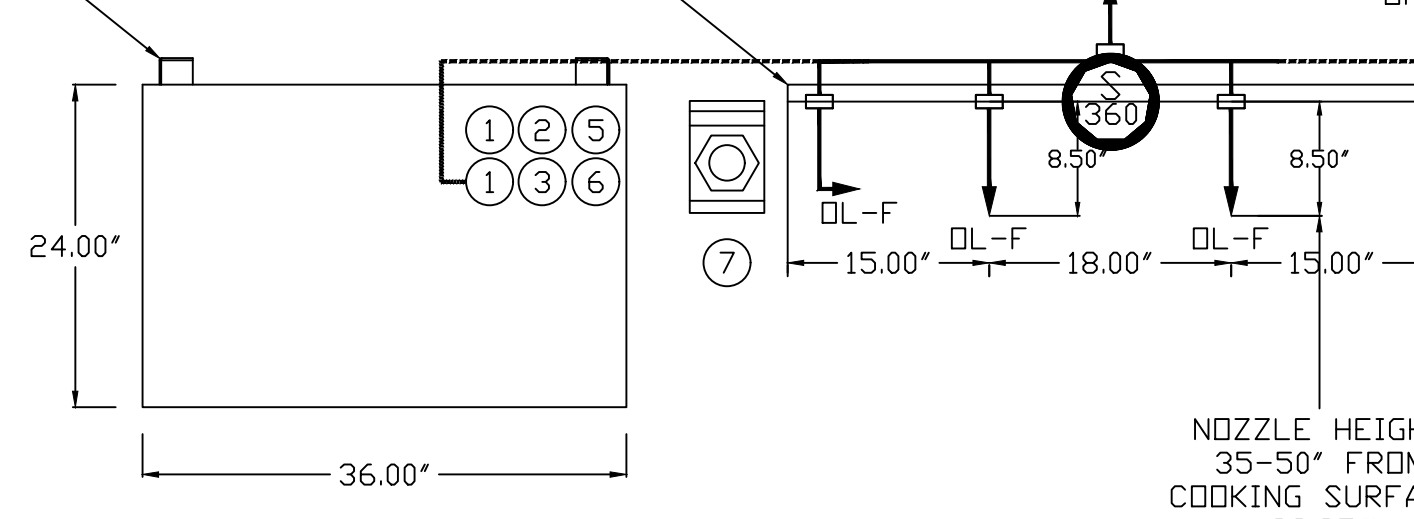

FACTORY PIPING EXTENDS A MAXIMUM OF 6\"/>

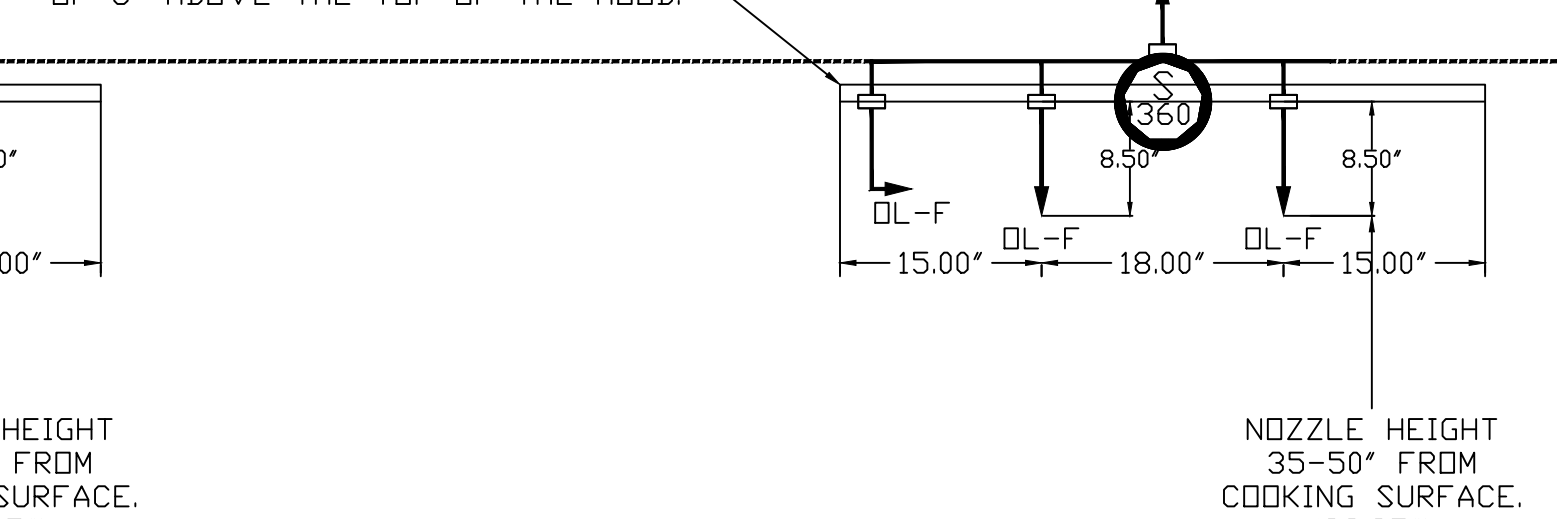

TANK OVERLAPPING PROTECTION - 30 HIGH PROXIMITY 36.00\"/>

TANK OVERLAPPING PROTECTION - 30 HIGH PROXIMITY 36.00\"/>

TANK OVERLAPPING PROTECTION - 30 HIGH PROXIMITY 36.00\"/>

TANK OVERLAPPING PROTECTION - 30 HIGH PROXIMITY 36.00\"/>

EXHAUST FAN INFORMATION

FAN UNIT NO	TAG	QTY	FAN UNIT MODEL #	MANUFACTURER	CFM	ESP	RPM	MOTOR ENCL.	HP	BHP	PHASE	VOLT	FLA	DISCHARGE VELOCITY	WEIGHT (LBS)	SDNES
1	KEF-1	1	DUS0HFA	CAPTIVEAIRE	700	1.250	1549	TEAD-ECM	0.500	0.3840	1	208	3.8	266 FPM	82	16.7067343199543
2	KEF-2	1	DUS0HFA	CAPTIVEAIRE	700	1.250	1549	TEAD-ECM	0.500	0.3840	1	208	3.8	266 FPM	82	16.7067343199543
3	KEF-3	1	DUS0HFA	CAPTIVEAIRE	700	1.250	1549	TEAD-ECM	0.500	0.3840	1	208	3.8	266 FPM	82	16.7067343199543
4	KEF-4	1	DUS0HFA	CAPTIVEAIRE	700	1.250	1549	TEAD-ECM	0.500	0.3840	1	208	3.8	266 FPM	82	16.7067343199543

FAN OPTIONS

FAN UNIT NO	TAG	QTY	DESCRIPTION
1	KEF-1	1	GREASE BOX
		1	FAN BASE CERAMIC SEAL - INSTALLED AT PLANT - FOR GREASE DUCTS
		1	ECM WIRING PACKAGE - PWM SIGNAL FROM ECPM03 PREWIRE (TELCO MOTOR), CCW ROTATION
		1	2 YEAR PARTS WARRANTY
2	KEF-2	1	GREASE BOX
		1	FAN BASE CERAMIC SEAL - INSTALLED AT PLANT - FOR GREASE DUCTS
		1	ECM WIRING PACKAGE - PWM SIGNAL FROM ECPM03 PREWIRE (TELCO MOTOR), CCW ROTATION
		1	2 YEAR PARTS WARRANTY
3	KEF-3	1	GREASE BOX
		1	FAN BASE CERAMIC SEAL - INSTALLED AT PLANT - FOR GREASE DUCTS
		1	ECM WIRING PACKAGE - PWM SIGNAL FROM ECPM03 PREWIRE (TELCO MOTOR), CCW ROTATION
		1	2 YEAR PARTS WARRANTY
4	KEF-4	1	GREASE BOX
		1	FAN BASE CERAMIC SEAL - INSTALLED AT PLANT - FOR GREASE DUCTS
		1	ECM WIRING PACKAGE - PWM SIGNAL FROM ECPM03 PREWIRE (TELCO MOTOR), CCW ROTATION
		1	2 YEAR PARTS WARRANTY

CURB ASSEMBLIES

NO	IN FAN	TAG	WEIGHT	ITEM	SIZE
1	# 1	KEF-1	34 LBS	CURB	19.500"W X 19.500"L X 24.000"H ALONG LENGTH, RIGHT VENTED HINGED.
2	# 2	KEF-2	34 LBS	CURB	19.500"W X 19.500"L X 24.000"H ALONG LENGTH, RIGHT VENTED HINGED.
3	# 3	KEF-3	34 LBS	CURB	19.500"W X 19.500"L X 24.000"H ALONG LENGTH, RIGHT VENTED HINGED.
4	# 4	KEF-4	34 LBS	CURB	19.500"W X 19.500"L X 24.000"H ALONG LENGTH, RIGHT VENTED HINGED.

FANS #1 (KEF-1), #2 (KEF-2), #3 (KEF-3), #4 (KEF-4) - DUS0HFA EXHAUST FAN

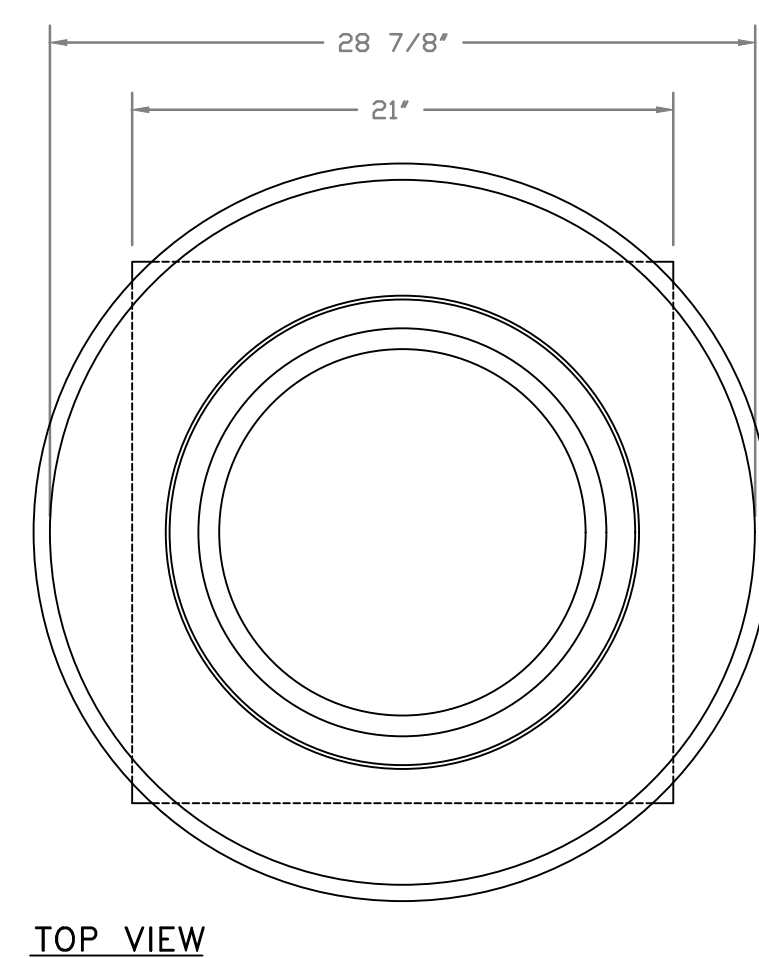
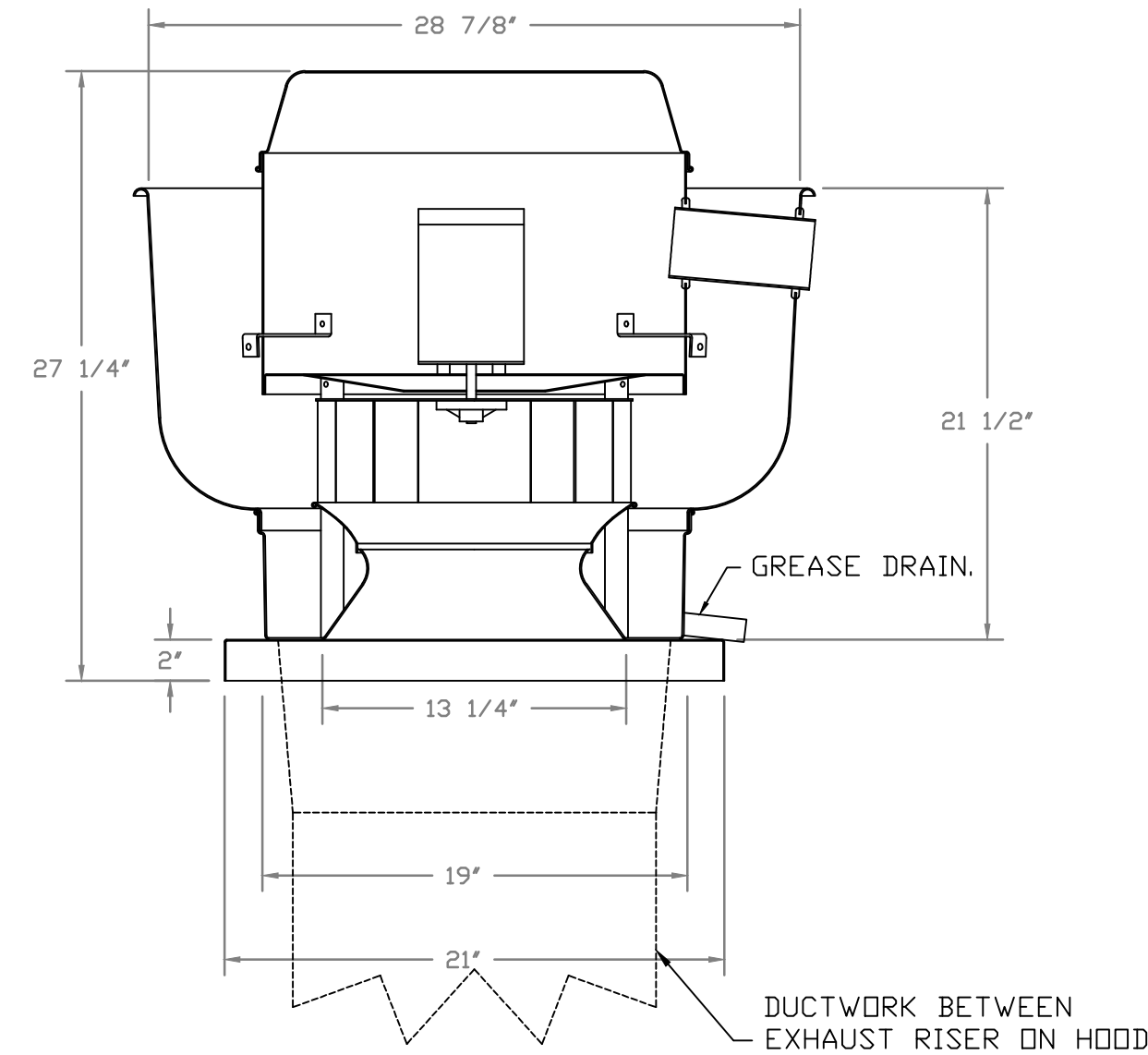

TOP VIEW

FEATURES:

- DIRECT DRIVE CONSTRUCTION (NO BELTS/PULLEYS).
- ROOF MOUNTED FANS.
- RESTAURANT MODEL.
- UL705 AND UL752 AND ULC-5645
- VARIABLE SPEED CONTROL.
- INTERNAL WIRING.
- THERMAL OVERLOAD PROTECTION (SINGLE PHASE).
- HIGH HEAT OPERATION 300°F (149°C).
- GREASE CLASSIFICATION TESTING.
- NEMA 3R SAFETY DISCONNECT SWITCH.

NORMAL TEMPERATURE TEST
EXHAUST FAN MUST OPERATE CONTINUOUSLY WHILE EXHAUSTING AIR AT 300°F (149°C) UNTIL ALL FAN PARTS HAVE REACHED THERMAL EQUILIBRIUM, AND WITHOUT ANY DETERIORATING EFFECTS TO THE FAN WHICH WOULD CAUSE UNSAFE OPERATION.

ABNORMAL FLARE-UP TEST
EXHAUST FAN MUST OPERATE CONTINUOUSLY WHILE EXHAUSTING BURNING GREASE VAPORS AT 600°F (316°C) FOR A PERIOD OF 15 MINUTES WITHOUT THE FAN BECOMING DAMAGED TO ANY EXTENT THAT COULD CAUSE AN UNSAFE CONDITION.

OPTIONS

- GREASE BOX.
- FAN BASE CERAMIC SEAL - INSTALLED AT PLANT - FOR GREASE DUCTS.
- ECM WIRING PACKAGE - PWM SIGNAL FROM ECPM03 PREWIRE (TELCO MOTOR), CCW ROTATION.
- 2 YEAR PARTS WARRANTY.

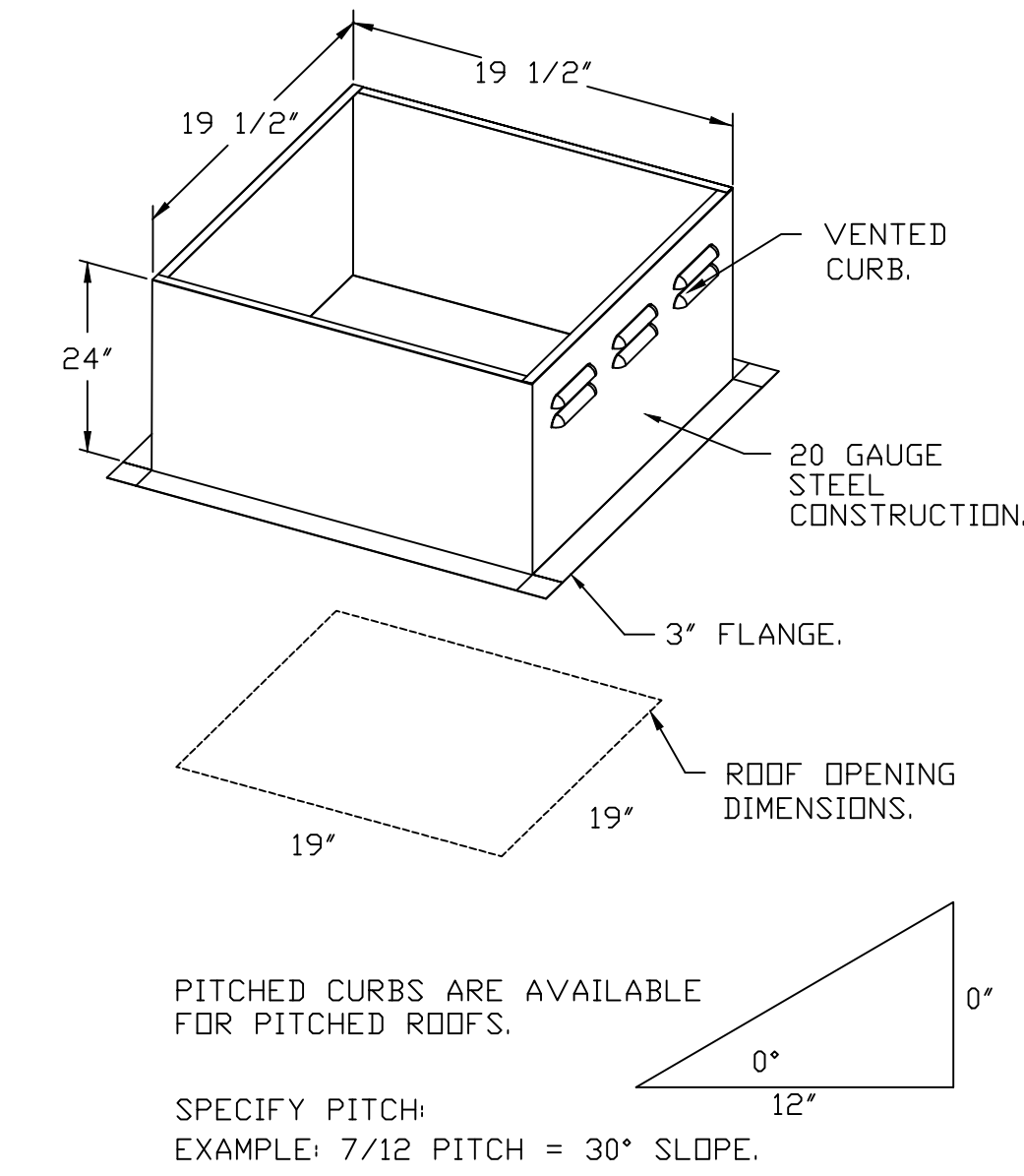

REVISIONS

NO.	DESCRIPTION	DATE

www.captiveaire.com

CAPTIVEAIRE

Eastern PA Mechanical
PO Box 2620, 1 Union Ave, Bliss Cynwyd, PA, 19004 PHONE: (267) 594-4126 EMAIL: rep_03@captiveaire.com

Shake Shack-1461-Mountain View UT-R(Kitchen)
RIVERTON, UT, 84065

DATE: 12/14/2022

DWG.#: 5770999

DRAWN BY: Joe.shilba

SCALE: 3/4" = 1'-0"

MASTER DRAWING

SHEET NO. 3

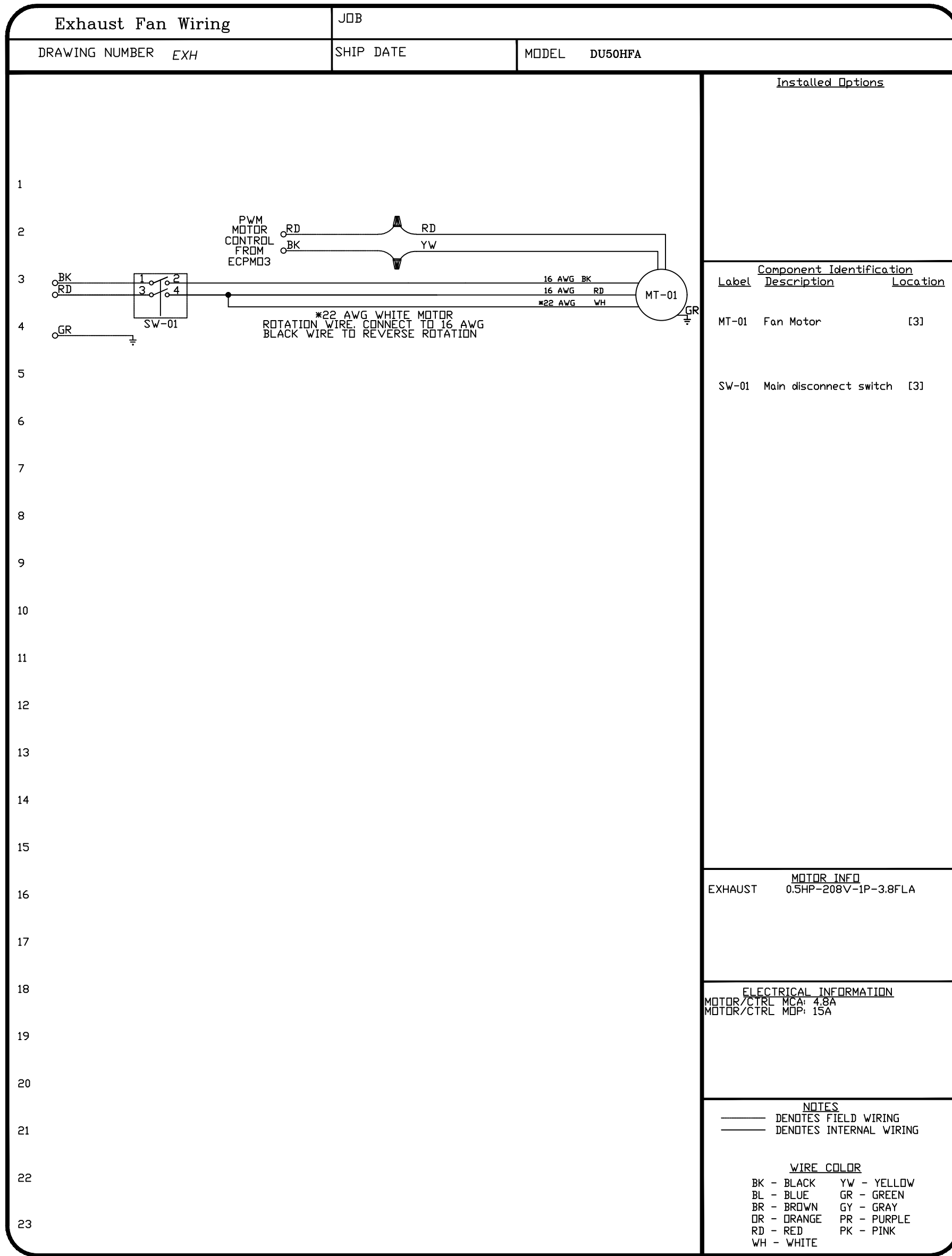

CONSULTANT LOGO

800-581-0963
www.schnackel.com

STORE NO: 1461

SHAKE SHACK

MOUNTAIN VIEW VILLAGE
441 RIVERTON, UT 84065

REVISION

NO.	DATE	DESCRIPTION
A	09/15/2022	REVISION A
B	09/30/2022	REVISION B
C	10/20/2022	REVISION C
D	12/01/2022	REVISION D
1	12/16/2022	REVISION 1
2	01/04/2023	REVISION 2
3	02/06/2023	REVISION 3

STATUS: IFC SET

PRELIMINARY: Preliminary Documents Are for Design Review only and not intended for bidding, permitting, or construction purposes. They are prepared by or under the supervision of Zebra Architecture, PLLC.

FIELD VERIFICATION: The contractor shall verify all figured dimensions and location at the project site and notify Zebra Architecture, PLLC of any dimensional errors, or omissions or discrepancies before beginning or resuming any work. Do not proceed until notified in writing.

COPYRIGHT © 2022: Zebra Architecture, PLLC. shall retain all common law, statutory and all other reserved rights. Neither the documents nor the information herein is to be reproduced, distributed, checked or otherwise without the written consent of Zebra Architecture, PLLC.

SHEET NAME: CAPTIVEAIRE DRAWINGS

DATE: 09/09/2022 PROJECT NO: 35622

DRAWN: RAS SCALE: AS NOTED

SHEET NO: M703

ELECTRICAL PACKAGE

NO	TAG	PACKAGE #	LOCATION	SWITCHES		OPTION	FANS CONTROLLED					
				LOCATION	QUANTITY		FAN TAG	TYPE	Φ	HP	VOLT	FLA
1		SC-240110MA	WALL MOUNT IN SS BDX 14" x 18" x 6"	05 - SS WALL MOUNT BDX	1 LIGHT 1 FAN	SMART CONTROLS THERMOSTATIC CONTROL W/ RELAY ON/OFF WITH SUPPLY.	KEF-1	EXHAUST	1	0.500	208	3.8
							KEF-2	EXHAUST	1	0.500	208	3.8
							KEF-3	EXHAUST	1	0.500	208	3.8
							KEF-4	EXHAUST	1	0.500	208	3.8

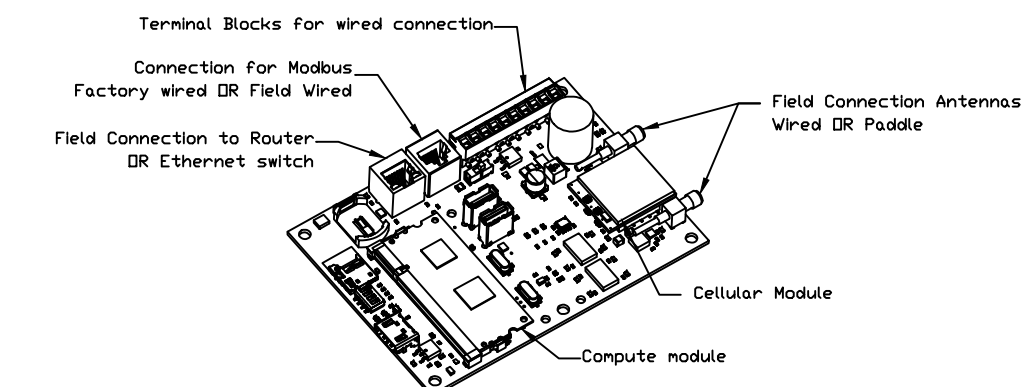

CASink Monitor and Control

— Hood control panel to support communications to cloud-based Building Management System.
 — Hood Control Panel to allow cloud-based Building Management System to monitor real time parameters outlined as MONITOR in the points list.
 — Hood Control Panel to allow cloud-based Building Management System to control parameters outlined as CONTROL in the points list.
 — Hood Control Panel to allow cloud-based Building Management System to implement SYSTEM RECOMBIER control strategies for fully integrated Building Management.

MONITORING AND CONTROL POINTS LIST

DCP Packages	Function	SC Packages	Function
Room Temperature	MONITOR	Room Temperature(s)	MONITOR
Duct Temperature(s)	MONITOR	Duct Temperature(s)	MONITOR
MHA Discharge Temperature	MONITOR	MHA Discharge Temperature	MONITOR
Kitchen RTU Discharge Temperature	MONITOR	Kitchen RTU Discharge Temperature	MONITOR
Fan Speed	MONITOR	Control Fan Speeds	MONITOR
Fan Amperage	MONITOR	Fan Status	MONITOR
Fan Power	MONITOR	Fan Status	MONITOR
PCU Faults	MONITOR	PCU Faults	MONITOR
Control Fan Faults	MONITOR	PCU Filter Clay Percentages	MONITOR
Fan Status	MONITOR	Fan Condition	MONITOR
Fan Status	MONITOR	CORE Fire System	MONITOR
PCU Filter Clay Percentages	MONITOR	Building Pressures	MONITOR & CONTROL
Fire Condition	MONITOR	Light(s) Button(s)	MONITOR & CONTROL
CORE Fire System	MONITOR	Light(s) Button(s)	MONITOR & CONTROL
Building Pressures	MONITOR	Wash Button	MONITOR & CONTROL
Prep Zone Button	MONITOR & CONTROL		
Fans Button	MONITOR & CONTROL		
Light(s) Button	MONITOR & CONTROL		
Wash Button	MONITOR & CONTROL		

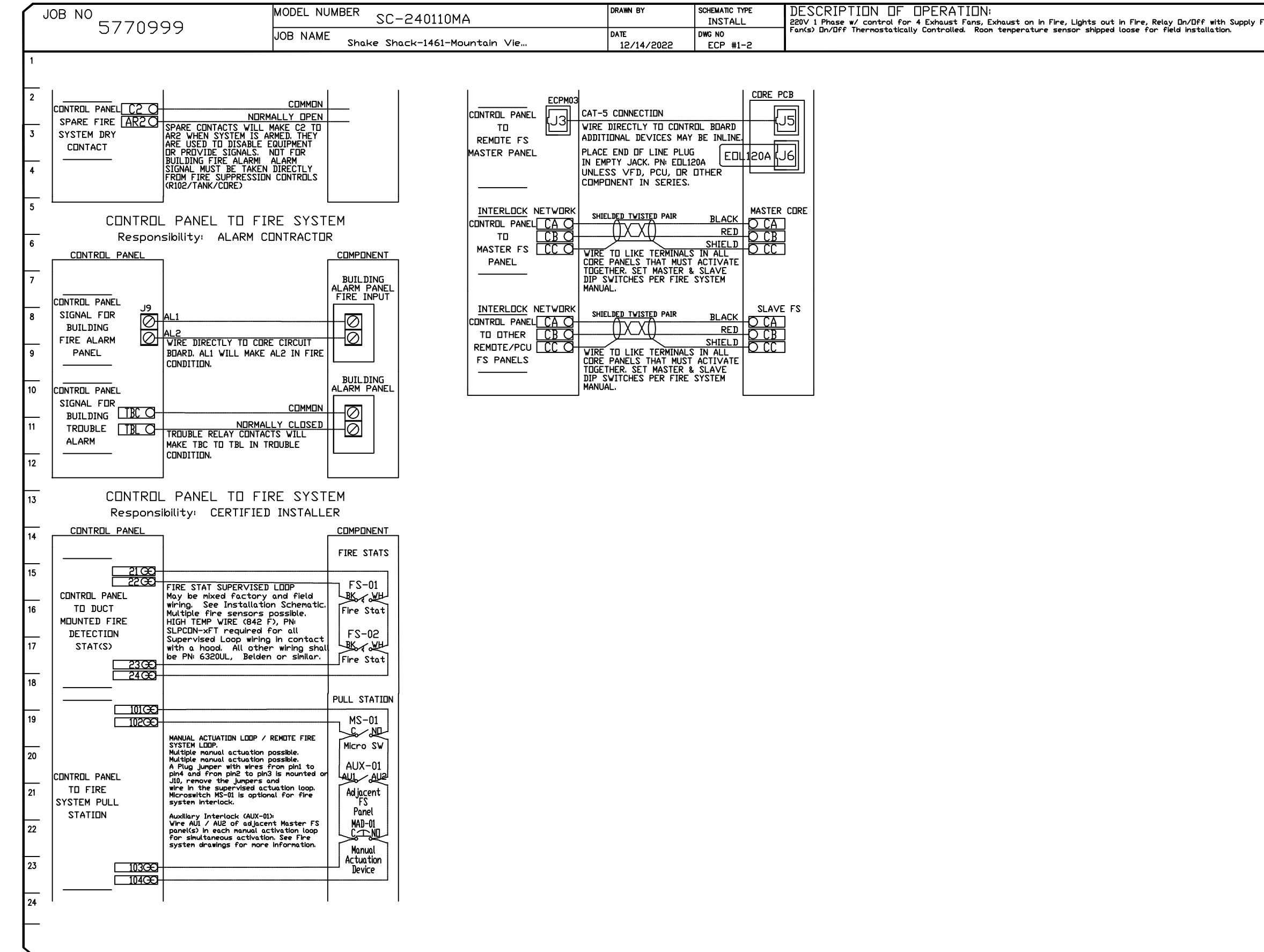
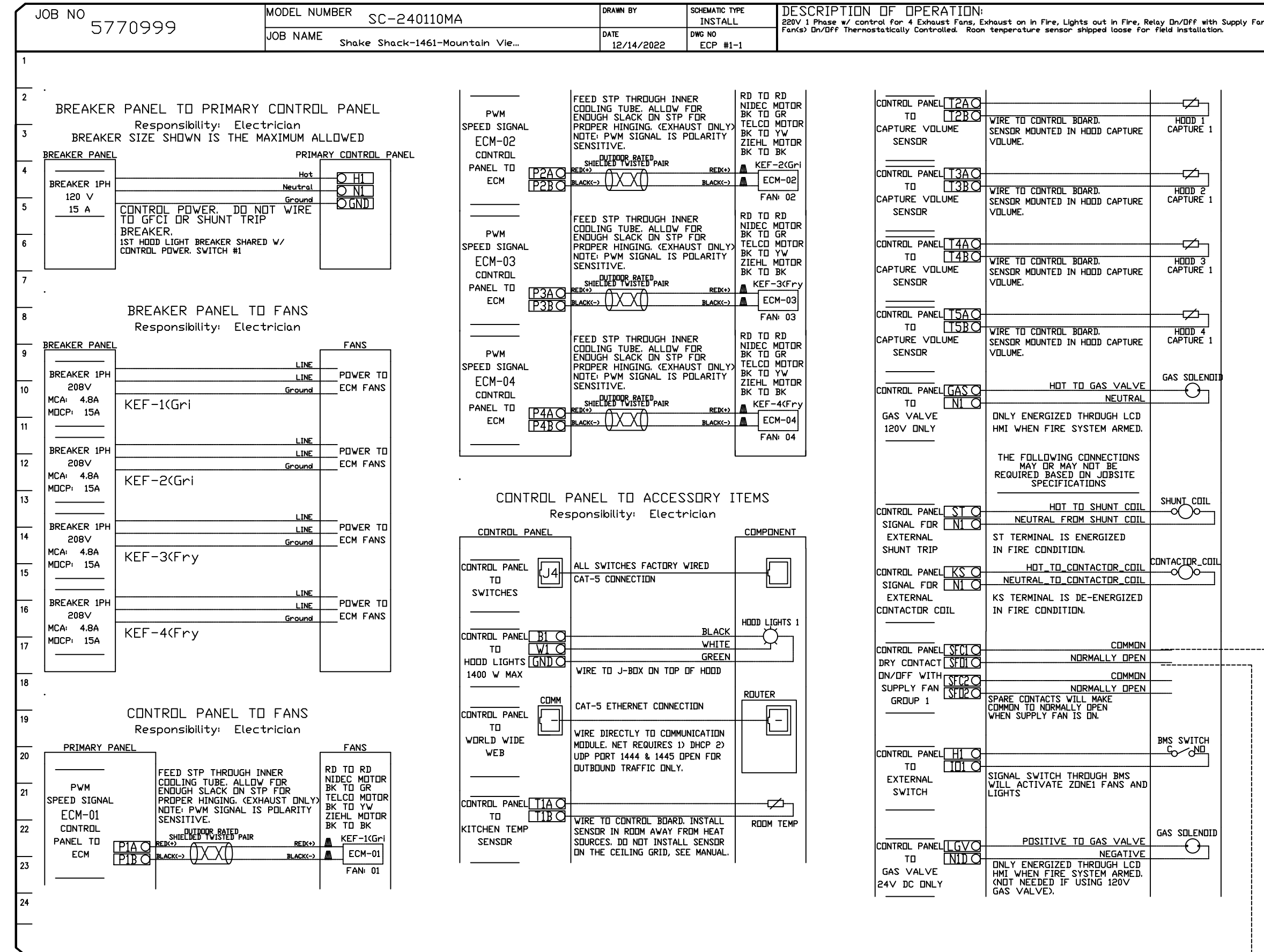

BOH RTU MIXING BOX INTERLOCKS

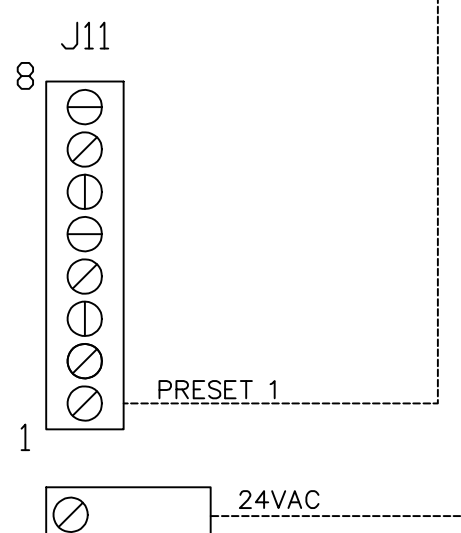

REVISIONS

NO.	DESCRIPTION	DATE
1		
2		
3		



Shake Shack-1461-Mountain View, UT-R(kitchen)
 RIVERTON, UT, 84065

DATE: 12/14/2022
 DWG.#: 5770999
 DRAWN BY: Joe.shilba
 SCALE: 3/4" = 1'-0"
 MASTER DRAWING

SHEET NO. 4



STORE NO: 1461



REVISION

NO.	DATE	DESCRIPTION
A	09/15/2022	REVISION A
B	09/30/2022	REVISION B
C	10/20/2022	REVISION C
D	12/01/2022	REVISION D
1	12/16/2022	REVISION 1
2	01/04/2023	REVISION 2
3	02/06/2023	REVISION 3

STATUS: IFC SET

PRELIMINARY: Preliminary Documents are for Design Review only and not intended for bidding, permitting, or construction purposes. They are prepared by or under the supervision of Zebra Architecture, PLLC.

FIELD VERIFICATION: The contractor shall verify all figured dimensions and location at the project site and notify Zebra Architecture, PLLC of any dimensional errors, or omissions or discrepancies before beginning or executing any work. Do not proceed until notified in writing.

COPYRIGHT © 2022 Zebra Architecture, PLLC. shall retain all common law, statutory and all other intellectual rights. Neither the documents nor the information herein is to be reproduced, distributed, changed or otherwise without the written consent of Zebra Architecture, PLLC.

SHEET NAME: CAPTIVE AIR MECHANICAL DRAWINGS

DATE: 09/09/2022 PROJECT NO: 35622
 DRAWN: RAS SCALE: AS NOTED

SHEET NO: M704

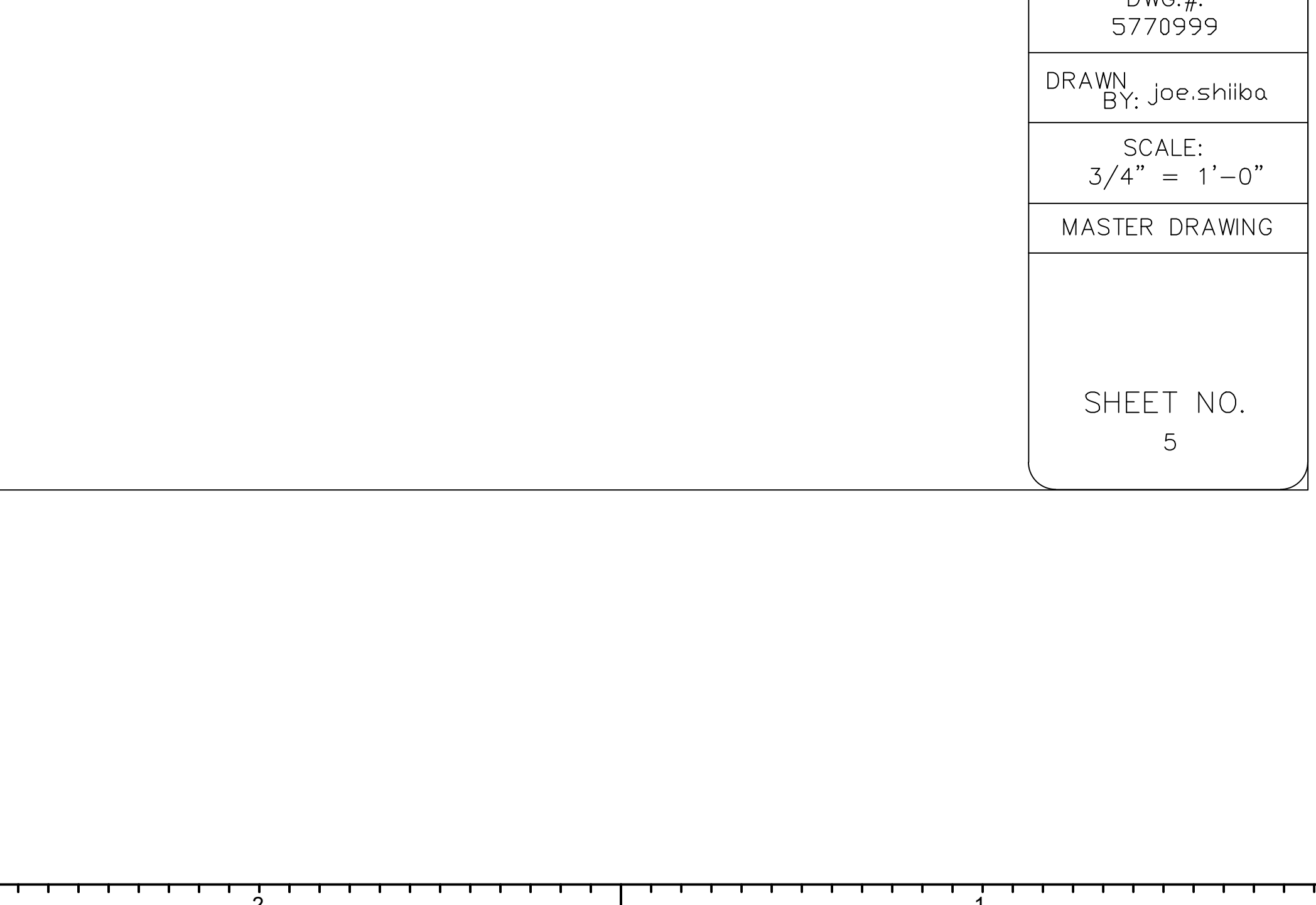
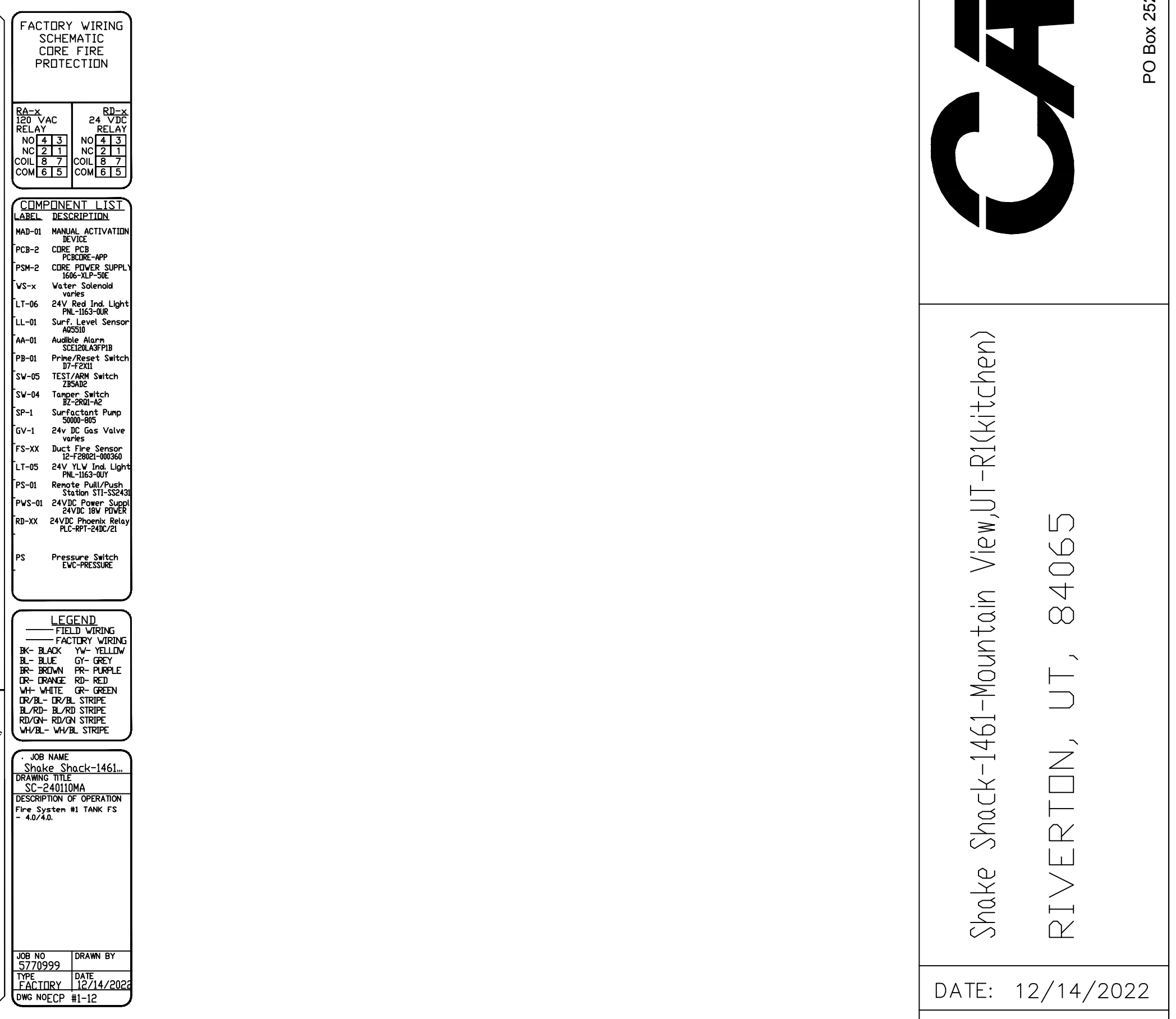
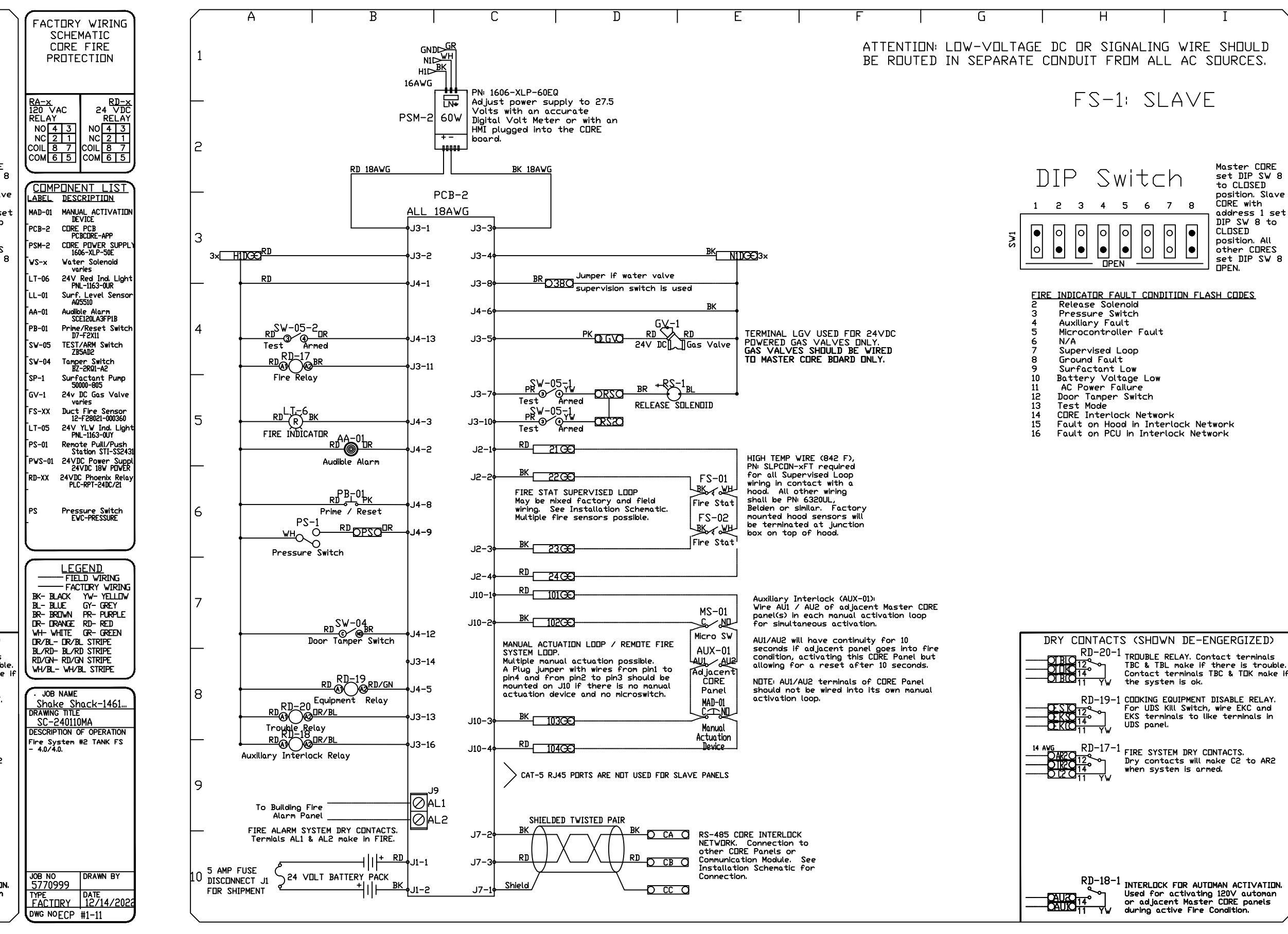
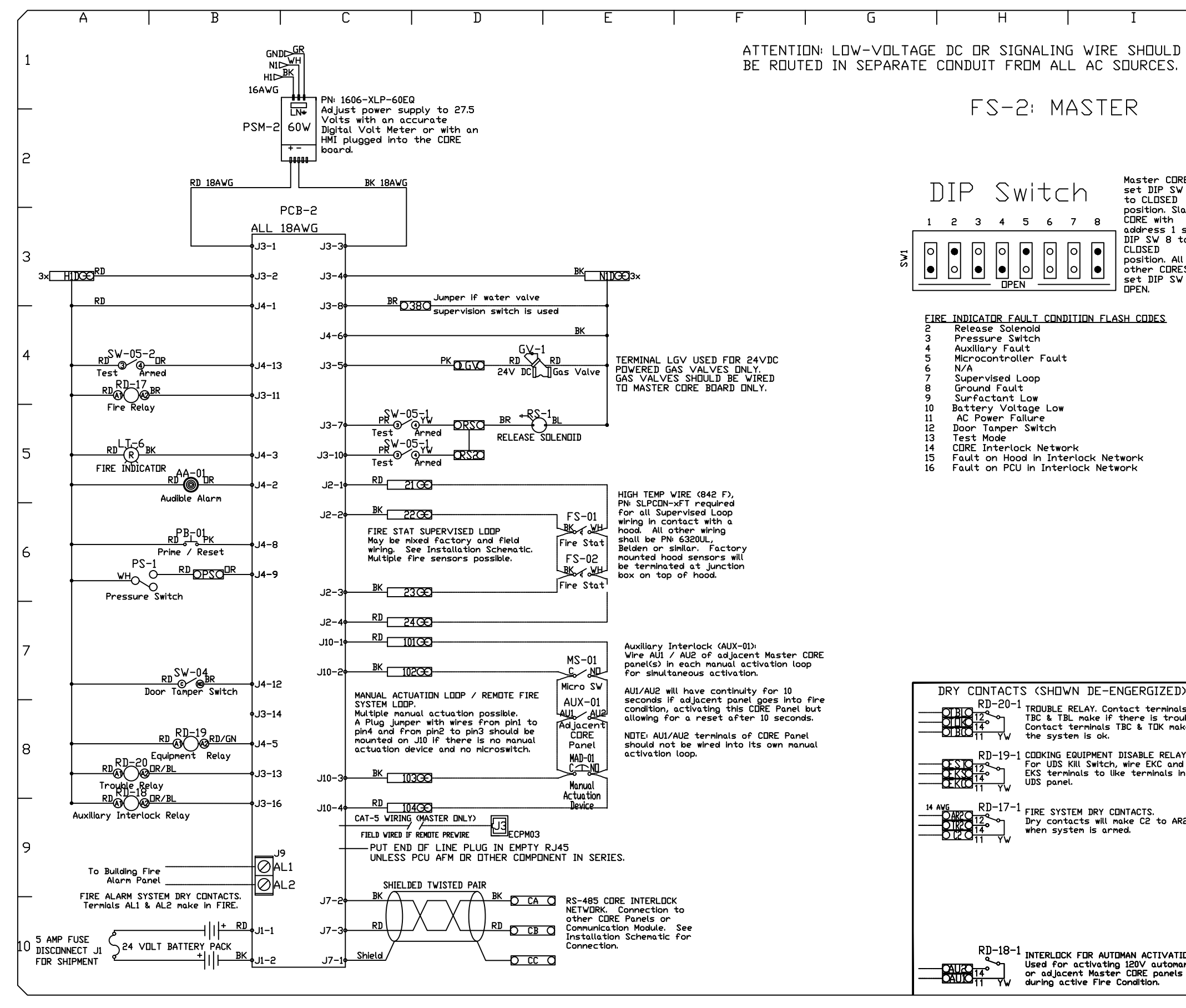
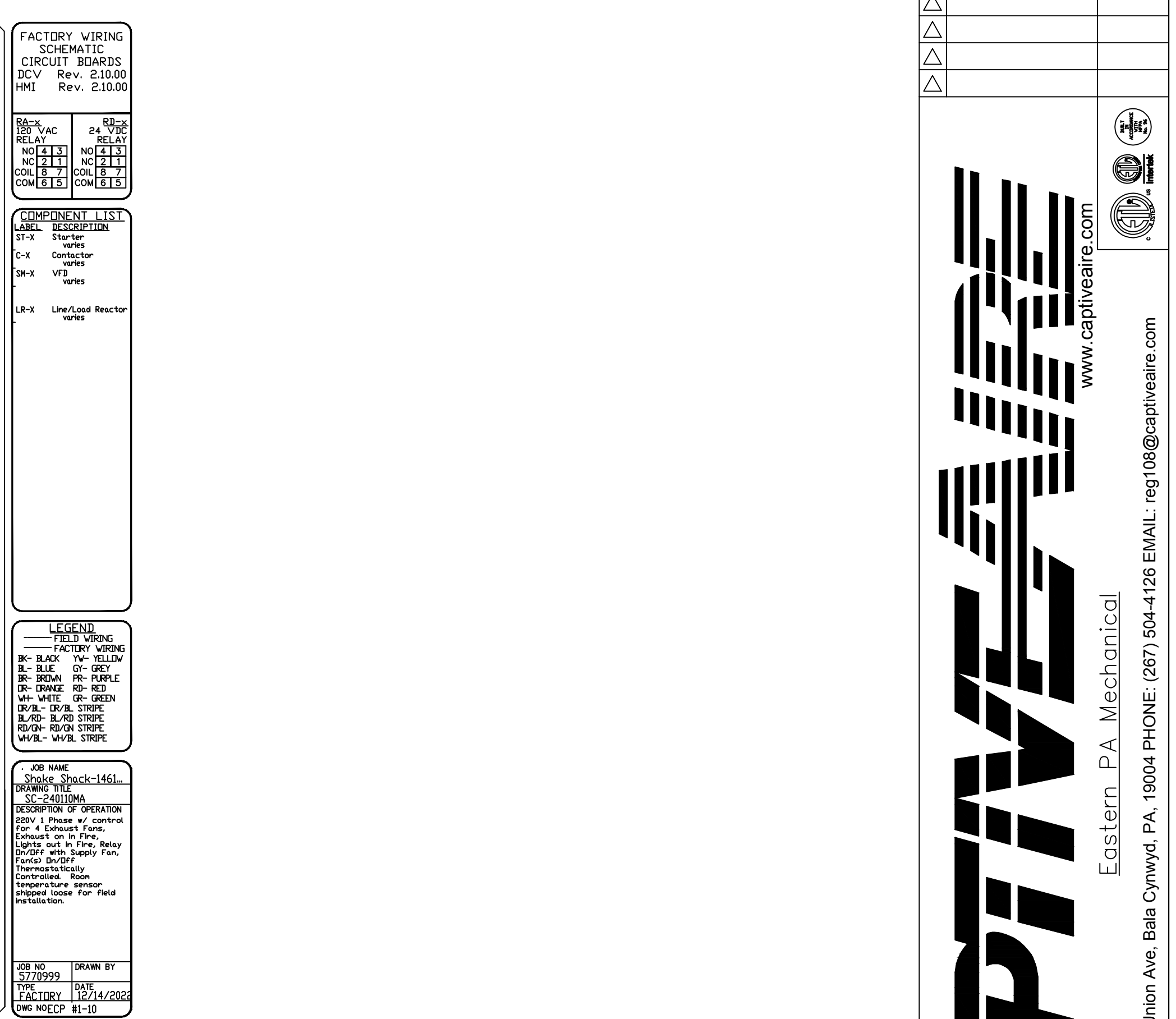
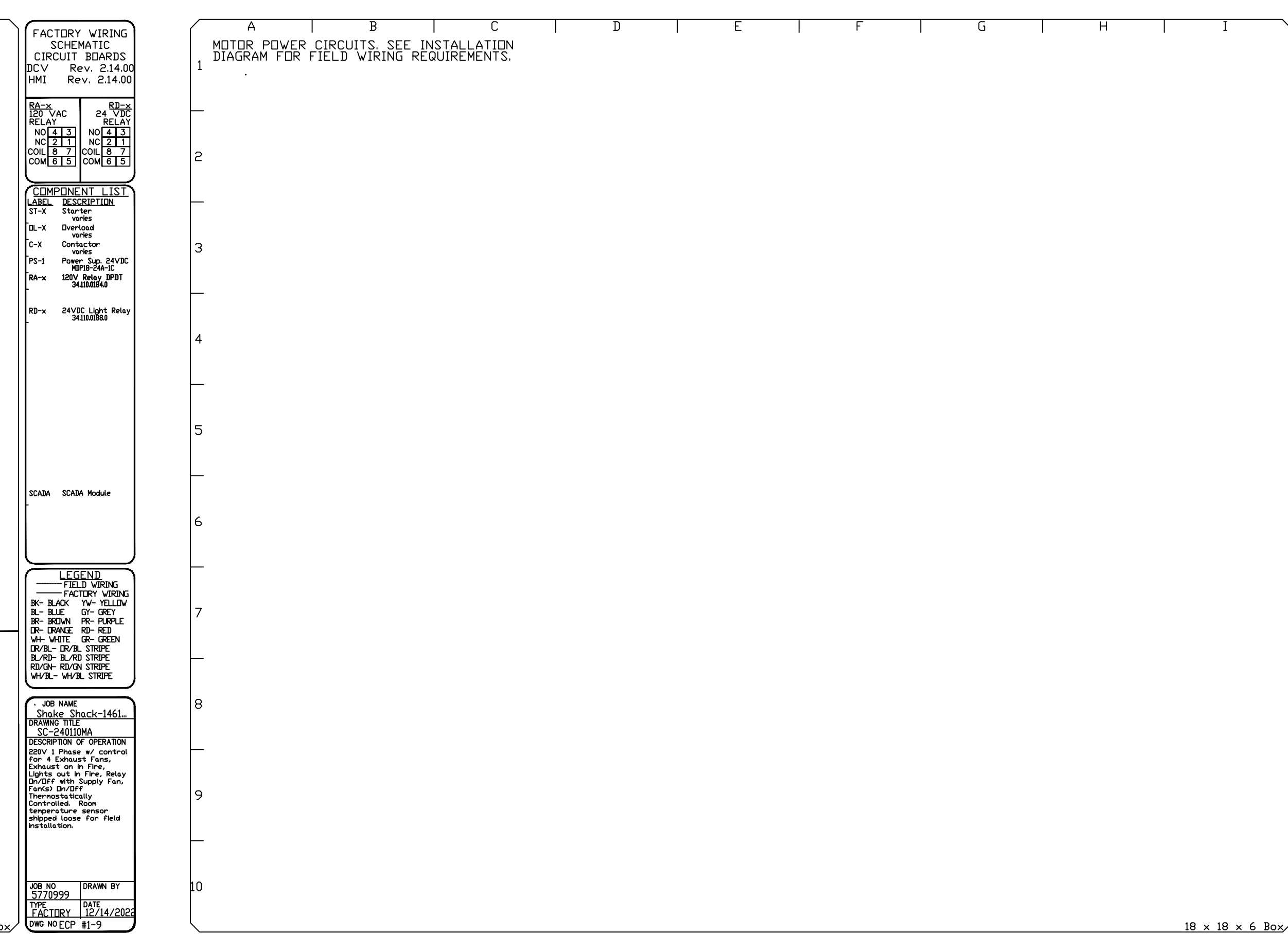
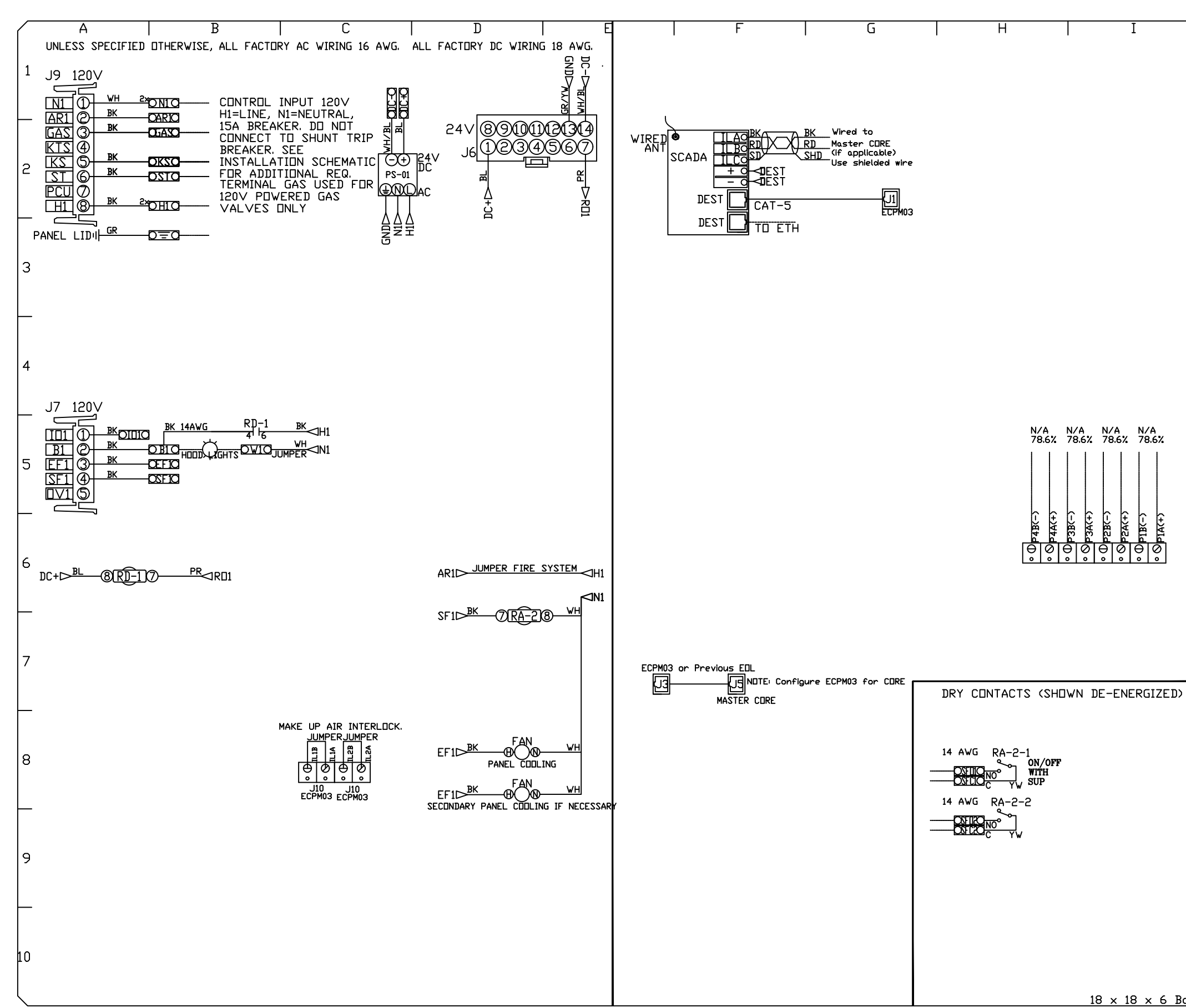

REVISIONS

NO.	DATE	DESCRIPTION
1	09/15/2022	REVISION A
2	09/30/2022	REVISION B
3	10/20/2022	REVISION C
4	12/01/2022	REVISION D
1	12/16/2022	REVISION 1
2	01/04/2023	REVISION 2
3	02/06/2023	REVISION 3

DATE: 12/14/2022

DWG #: 5770999

DRAWN BY: Joe.shilba

SCALE: 3/4" = 1'-0"

MASTER DRAWING

SHEET NO. 5

CONSULTANT LOGO

800-581-0963
www.schnackel.com

STORE NO: 1461

SHAKE SHACK

MOUNTAIN VIEW VILLAGE
 441 RIVERTON, UT 84065

Shake Shack-1461-Mountain View, UT-R(kitchen)

RIVERTON, UT, 84065

REVISION	DATE	DESCRIPTION
A	09/15/2022	REVISION A
B	09/30/2022	REVISION B
C	10/20/2022	REVISION C
D	12/01/2022	REVISION D
1	12/16/2022	REVISION 1
2	01/04/2023	REVISION 2
3	02/06/2023	REVISION 3

STATUS: IFC SET

PRELIMINARY: Preliminary Documents Are for Design Review only and not intended for bidding, permitting, permitting or construction purposes. They are prepared by or under the supervision of Zebra Architecture, PLLC.

Date: 02/06/23

FIELD VERIFICATION: The contractor shall verify all figured dimensions and location at the project site and notify Zebra Architecture, PLLC of any dimensional errors, or omissions or discrepancies before beginning or resuming any work. Do not proceed until notified in writing.

COPYRIGHT © 2022 Zebra Architecture, PLLC. All rights reserved. No part of this document may be reproduced, stored in a retrieval system, or transmitted in any form or by any means, electronic, mechanical, photocopying, recording, or by any information storage and retrieval system, without the prior written consent of Zebra Architecture, PLLC.

SHEET NAME: CAPTIVEAIRE DRAWINGS

DATE: 09/09/2022	PROJECT NO: 35622
DRAWN: RAS	SCALE: AS NOTED
SHEET NO: M705	

DOAS/RTU FAN SCHEDULE - JOB#5771424

FAN UNIT NO	TAG	QTY	DOAS/RTU MODEL #	FAN INFORMATION										ELECTRICAL INFORMATION					COOLING INFORMATION					REHEAT INFORMATION				GAS HEAT INFORMATION				NOTES				
				MANUFACTURER	BLOWER	RETURN AIR CFM	MAX OUTSIDE AIR CFM	TOTAL CFM	WEIGHT (LBS)	ESP	HP	PHASE	VOLT	MCA	MDCP	DB	WB	MIXED DB	MIXED WB	LEAVING DB	LEAVING WB	DP	TOTAL	SENS.	IEER	ISMRE	DISCHARGE DB	DISCHARGE WB	CAPACITY DESIRED	CAPACITY MAX	MOISTURE REMOVAL RATE		GAS TYPE	INPUT BTUS	OUTPUT BTUS	TEMP RISE
1	RTU-1	1	CASRTU3-1300-20-12.5T	CAPTIVEAIRE	20P-3	3150	850	4000	2390	1.000	5.00	3	208	67.8A	80A	98.0°F	62.5°F	79.8°F	62.1°F	50.5°F	49.6°F	49.0°F	153.5 MBH	127.9 MBH	21.3	4.1	75.0°F	62.5°F	93.9 MBH	101 MBH	19.7 LBS/HR	NATURAL	246914	200000	49°F	1,2,3,4,5,6,7,8,9,10,11,12,13,14,15,16,17,18
2	RTU-2	1	CASRTU3-1300-20-15T	CAPTIVEAIRE	20P-3	1480	2520	4000	2553	1.000	5.00	3	208	70.9A	80A	98.0°F	62.5°F	89.5°F	62.3°F	47.1°F	46.9°F	46.8°F	185.1 MBH	184.5 MBH	18.8	5.7	75.0°F	62.5°F	107.6 MBH	129.6 MBH	0.0 LBS/HR	NATURAL	265136	214760	55°F	1,2,3,4,5,6,7,8,9,10,11,12,13,14,15,16,17,18

NOTES:

- INVERTER SCROLL COMPRESSOR WITH INTEGRATED OIL SENSOR. DIGITAL OR STAGED SCROLL NOT AN APPROVED EQUAL
- DIRECT DRIVE PLENUM BLOWER. BELT DRIVEN BLOWERS ARE NOT ACCEPTABLE
- INTEGRATED MONITORING VIA CELLULAR CONNECTION BY MANUFACTURER
- REFRIGERATION PRESSURE MONITORING ON HIGH AND LOW PRESSURE SIDE OF SYSTEM INCLUDED THROUGH DIGITAL INTERFACE
- EC MOTOR CONDENSING FANS
- ELECTRONIC EXPANSION VALVE. TXV NOT ACCEPTABLE
- SUCTION LINE ACCUMULATOR
- FACTORY COMMISSIONING WITH 5 YEAR PARTS WARRANTY, 25 YEAR WARRANTY ON STAINLESS STEEL HEAT EXCHANGER
- AVERAGING INTAKE, EVAP AND DISCHARGE TEMPERATURE SENSORS (DISCHARGE SENSOR TO BE FACTORY MOUNTED WITHIN UNIT)
- 2" EXTERIOR DUAL-WALL CONSTRUCTION W/ R-13 INSULATION-MINIMUM 20GA EXTERIOR W/ 14GA BASE
- 81% EFFICIENT FURNACE, WITH MODULATING INDUCER TO MAINTAIN CONSTANT COMBUSTION EFFICIENCY ACROSS FIRING RANGE. 6:1 TURNDOWN WITH NG AND 5:1 TURNDOWN WITH LP
- SUPPLY CFM MONITORING INTEGRAL TO UNIT WITH CFM MEASUREMENT INCLUDED THROUGH DIGITAL INTERFACE
- FULLY MODULATING HOT GAS REHEAT
- 15 DEGREE LDW AMBIENT OPERATION
- HAIL GUARD FOR CONDENSING COIL
- RTU ECONOMIZER WITH DIFFERENTIAL ENTHALPY CONTROL
- BAROMETRIC RELIEF DAMPER

18. DOWN DISCHARGE/DOWN RETURN

FAN OPTIONS

FAN UNIT NO	TAG	QTY	DESCRIPTION
1	RTU-1	1	INLET PRESSURE GAUGE, 0-35"
		1	MANIFOLD PRESSURE GAUGE, 0 TO 10" WC, 1 FURNACE
		1	RTU TOTAL CFM MONITORING
		1	SINGLE POINT ELECTRICAL CONNECTION FOR RTU, 750VA TRANSFORMER USED. IF A NON-DCV PREWIRE CONTROLS THIS UNIT, THE #28, #47, "MA", OR "E2" PREWIRE OPTION MUST BE SELECTED. DOES NOT PROVIDE SUPPLY STARTER IN PREWIRE
		1	CASLINK BUILDING MONITORING SYSTEM - INTERNET OR CELLULAR CONNECTION REQUIRED
		1	LDW AMBIENT COOLING OPERATION - DOWN TO OF AMBIENT
		1	RTU3 DOWN DISCHARGE
		1	2" MERV 13 FILTERS FOR RTU3 (QTY. 4)
		1	2" MERV 8 FILTERS FOR RTU3 (QTY. 4)
		1	OVERHEAT STAT
		1	VFD FACTORY MOUNTED AND WIRED IN RTU COMMERCIAL CONTROL VESTIBULE
		1	SPECIAL ORIFICES FOR IF HEATERS ABOVE 2,000'
		1	12.5 TON MODULATING COOLING OPTION, 208/230V. R410A REFRIGERANT, VARIABLE SPEED COMPRESSOR, ECM CONDENSING FANS
		1	12.5 TON MODULATING REHEAT OPTION - SPACE DEWPOINT CONTROL
		1	REMOTE TEMPERATURE AND HUMIDITY SPACE SENSOR
		1	COMMERCIAL SMOKE DETECTOR/ALARM INTERLOCK - ALARM SUPPLIED BY OTHERS
		1	RTU3 CURB DUCT HANGER
		1	OCCUPIED SCHEDULING
		1	CLOGGED FILTER SWITCH - NOTIFICATION ON HMI
		1	RTU3 CONVENIENCE OUTLET (GFCI), 15 AMP - REQUIRES SEPARATE 120V CONNECTION. INCLUDES RECEPTACLE, COVER AND J-BOX
		1	RTU ECONOMIZER - DIFFERENTIAL ENTHALPY CONTROL
		1	RTU3 ECONOMIZER BAROMETRIC RELIEF
		1	RTU3 HAIL GUARD
		1	RTU INTAKE/RETURN DAMPER - MANUAL CONTROL VIA HMI
		1	RTU3 DOWN RETURN
1	VAV PACKAGE W/ MANUAL/DDC CONTROL (S71 VFD INCLUDED)		
1	LOAD REACTOR MOUNTED IN FAN		
2	RTU-2	1	5 YEAR ENTIRE UNIT PARTS WARRANTY, 10 YEAR ENTIRE UNIT PARTS WARRANTY WITH REMOTE MONITORING AND CAPTIVEAIRE SERVICE CONTRACT, 25 YEAR STAINLESS STEEL FURNACE PARTS WARRANTY (SEE ADDITIONAL DETAILS)
		1	INLET PRESSURE GAUGE, 0-35"
		1	MANIFOLD PRESSURE GAUGE, 0 TO 10" WC, 1 FURNACE
		1	RTU TOTAL CFM MONITORING
		1	SINGLE POINT ELECTRICAL CONNECTION FOR RTU, 750VA TRANSFORMER USED. IF A NON-DCV PREWIRE CONTROLS THIS UNIT, THE #28, #47, "MA", OR "E2" PREWIRE OPTION MUST BE SELECTED. DOES NOT PROVIDE SUPPLY STARTER IN PREWIRE
		1	CASLINK BUILDING MONITORING SYSTEM - INTERNET OR CELLULAR CONNECTION REQUIRED
		1	LDW AMBIENT COOLING OPERATION - DOWN TO OF AMBIENT
		1	RTU3 DOWN DISCHARGE
		1	2" MERV 13 FILTERS FOR RTU3 (QTY. 4)
		1	2" MERV 8 FILTERS FOR RTU3 (QTY. 4)
		1	OVERHEAT STAT
		1	VFD FACTORY MOUNTED AND WIRED IN RTU COMMERCIAL CONTROL VESTIBULE
		1	SPECIAL ORIFICES FOR IF HEATERS ABOVE 2,000'
		1	15 TON MODULATING COOLING OPTION, 208/230V. R410A REFRIGERANT, VARIABLE SPEED COMPRESSOR, ECM CONDENSING FANS
		1	15 TON MODULATING REHEAT OPTION - SPACE DEWPOINT CONTROL
		1	RTU3 CURB DUCT HANGER
		1	COMMERCIAL SMOKE DETECTOR/ALARM INTERLOCK - ALARM SUPPLIED BY OTHERS
		1	OCCUPIED SCHEDULING
		1	CLOGGED FILTER SWITCH - NOTIFICATION ON HMI
		1	RTU3 CONVENIENCE OUTLET (GFCI), 15 AMP - REQUIRES SEPARATE 120V CONNECTION. INCLUDES RECEPTACLE, COVER AND J-BOX
		1	RTU ECONOMIZER - DIFFERENTIAL ENTHALPY CONTROL
		1	RTU3 ECONOMIZER BAROMETRIC RELIEF
		1	RTU3 HAIL GUARD
		1	RTU INTAKE/RETURN DAMPER - MANUAL CONTROL VIA HMI
		1	DAMPER PRESET POSITIONS
1	RTU3 DOWN RETURN		
1	VAV PACKAGE W/ MANUAL/DDC CONTROL (S71 VFD INCLUDED)		
1	LOAD REACTOR MOUNTED IN FAN		
1	REMOTE TEMPERATURE AND HUMIDITY SPACE SENSOR		
1	5 YEAR ENTIRE UNIT PARTS WARRANTY, 10 YEAR ENTIRE UNIT PARTS WARRANTY WITH REMOTE MONITORING AND CAPTIVEAIRE SERVICE CONTRACT, 25 YEAR STAINLESS STEEL FURNACE PARTS WARRANTY (SEE ADDITIONAL DETAILS)		

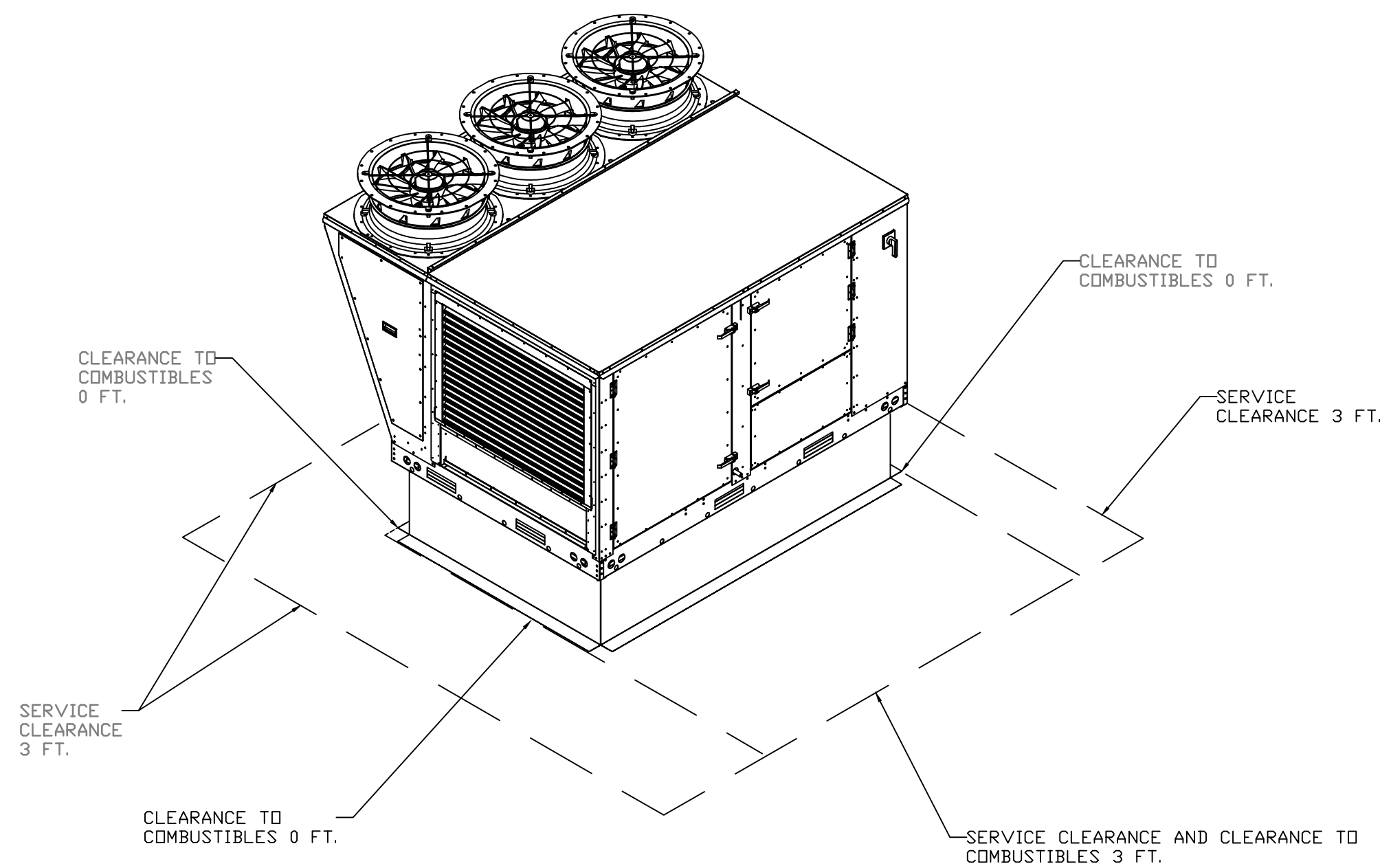

CURB ASSEMBLIES

NO	ON FAN	TAG	WEIGHT	ITEM	SIZE
1	# 1	RTU-1	96 LBS	CURB	59.500"W X 91.000"L X 12.000"H ALONG WIDTH, RIGHT INSULATED.
2	# 2	RTU-2	96 LBS	CURB	59.500"W X 91.000"L X 12.000"H ALONG WIDTH, RIGHT INSULATED.

REVISIONS

NO	DATE	DESCRIPTION
1	09/15/2022	REVISION A
2	09/20/2022	REVISION B
3	10/20/2022	REVISION C
4	12/01/2022	REVISION D
5	12/16/2022	REVISION 1
6	01/04/2023	REVISION 2
7	02/06/2023	REVISION 3

Shake Shack-1461-Mountain View,JT(HVAC)
RIVERTON, UT, 84065

DATE: 12/14/2022
DWG.#: 5771424
DRAWN BY: Joe.shilba
SCALE: 3/4" = 1'-0"
MASTER DRAWING

SHEET NO. 1

CAPTIVEAIRE

Eastern PA Mechanical
PO Box 2820, 1 Union Ave, Bala Cynwyd, PA, 19004 PHONE: (267) 594-4126 EMAIL: reg.03@captiveaire.com

CONSULTANT LOGO

800-581-0963
www.schnackel.com

STORE NO: 1461

SHAKE SHACK

MOUNTAIN VIEW VILLAGE
445 S. MOUNTAIN VIEW BLVD
RIVERTON, UT 84065

REVISION

NO	DATE	DESCRIPTION
1	09/15/2022	REVISION A
2	09/20/2022	REVISION B
3	10/20/2022	REVISION C
4	12/01/2022	REVISION D
5	12/16/2022	REVISION 1
6	01/04/2023	REVISION 2
7	02/06/2023	REVISION 3

STATUS: IFC SET

PRELIMINARY: Preliminary Documents Are for Design Review only and not intended for bidding, permitting, or construction purposes. They are prepared by or under the supervision of Zebra Architecture, PLLC.

NO. 4745781
JOE SHILBA
DATE: 02/06/23

FIELD VERIFICATION: The contractor shall verify all figured dimensions and location at the project site and notify Zebra Architecture, PLLC of any dimensional errors, or omissions or discrepancies before beginning or resuming any work. Do not proceed until notified in writing.

COPYRIGHT © 2022: Zebra Architecture, PLLC. shall retain all common law, statutory and all other reserved rights. Neither the documents nor the information herein is to be reproduced, distributed, disclosed or otherwise without the written consent of Zebra Architecture, PLLC.

SHEET NAME: CAPTIVEAIRE DRAWINGS

DATE: 09/09/2022 PROJECT NO: 35622

DRAWN: RAS SCALE: AS NOTED

SHEET NO: M707

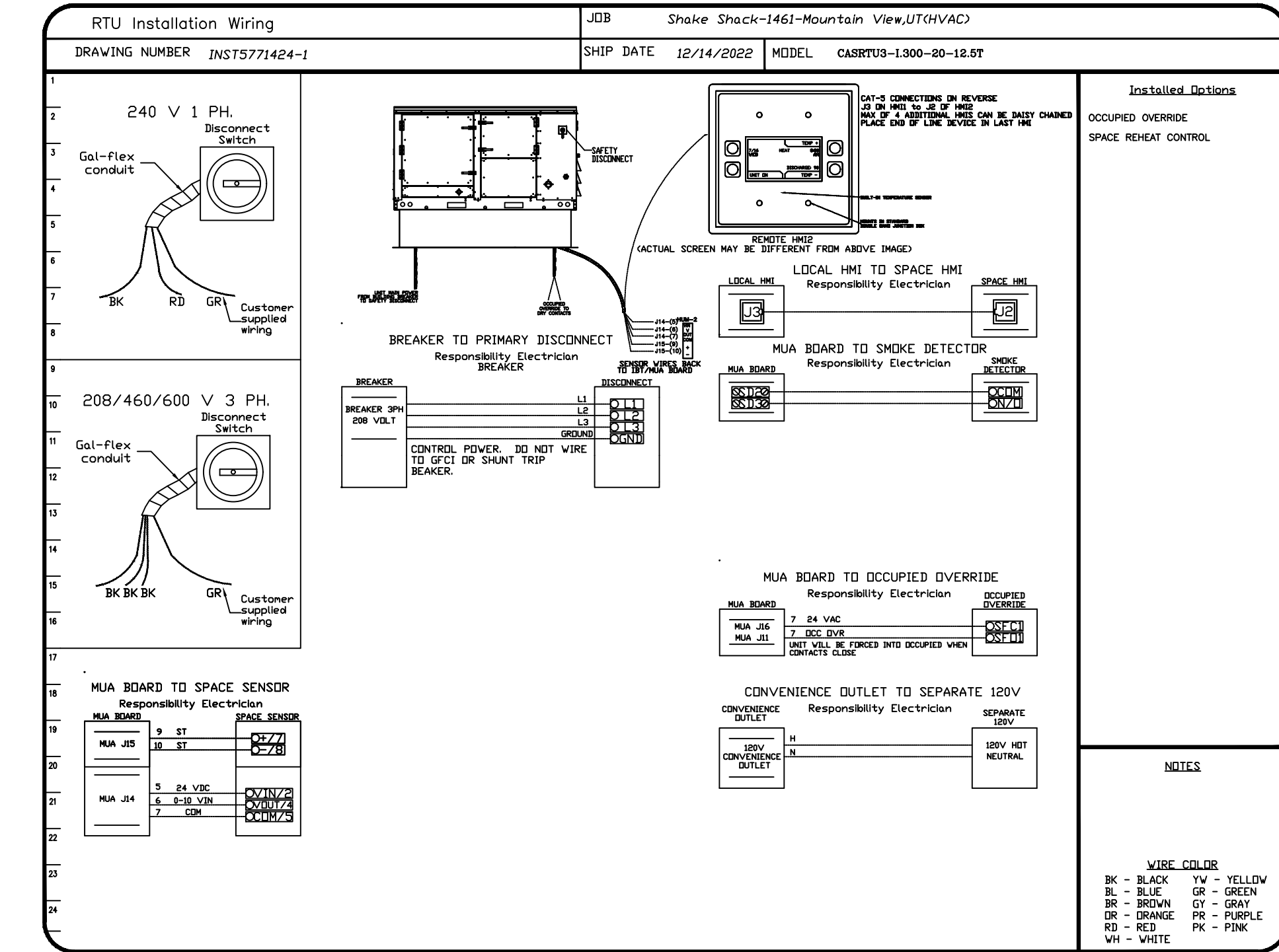
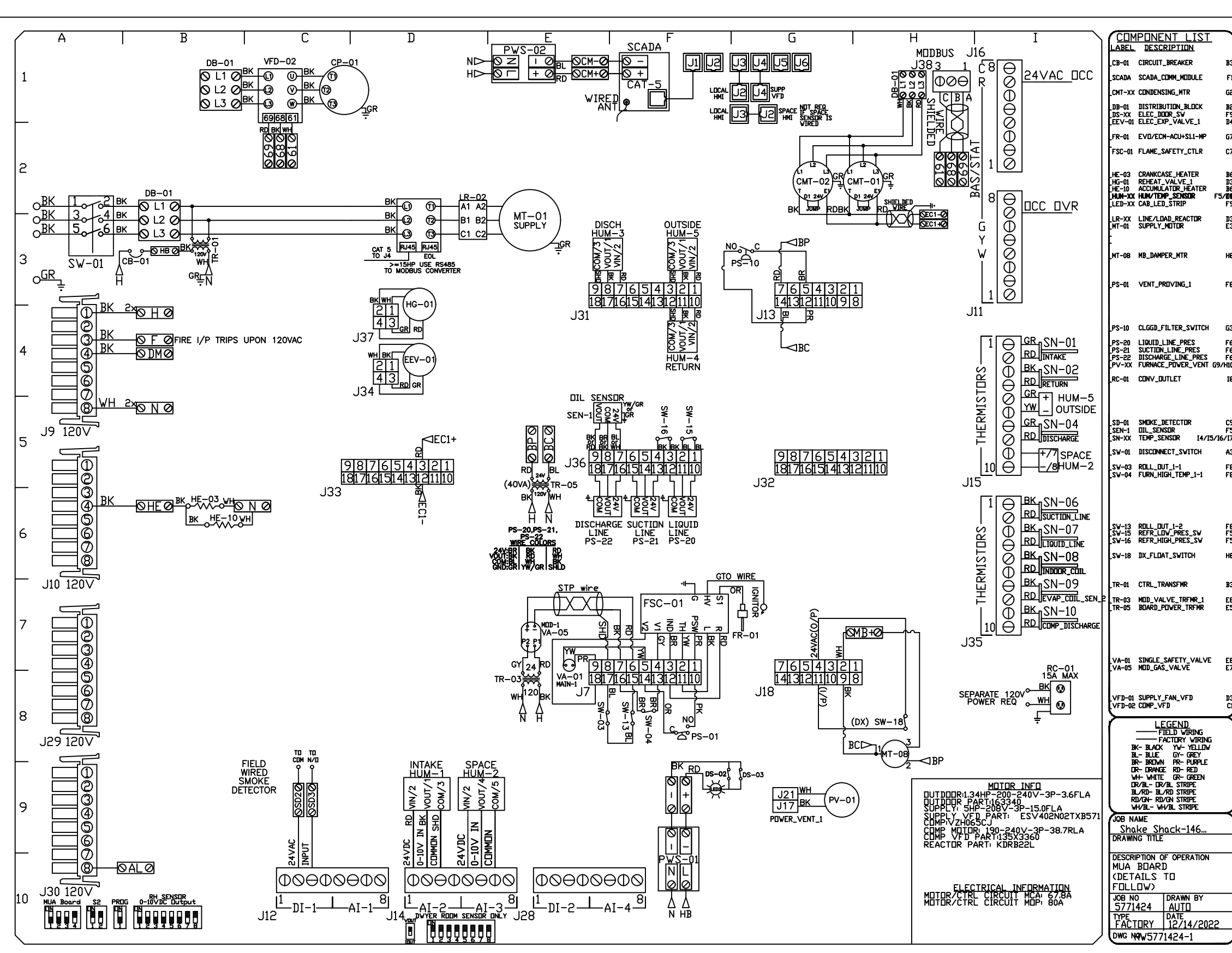
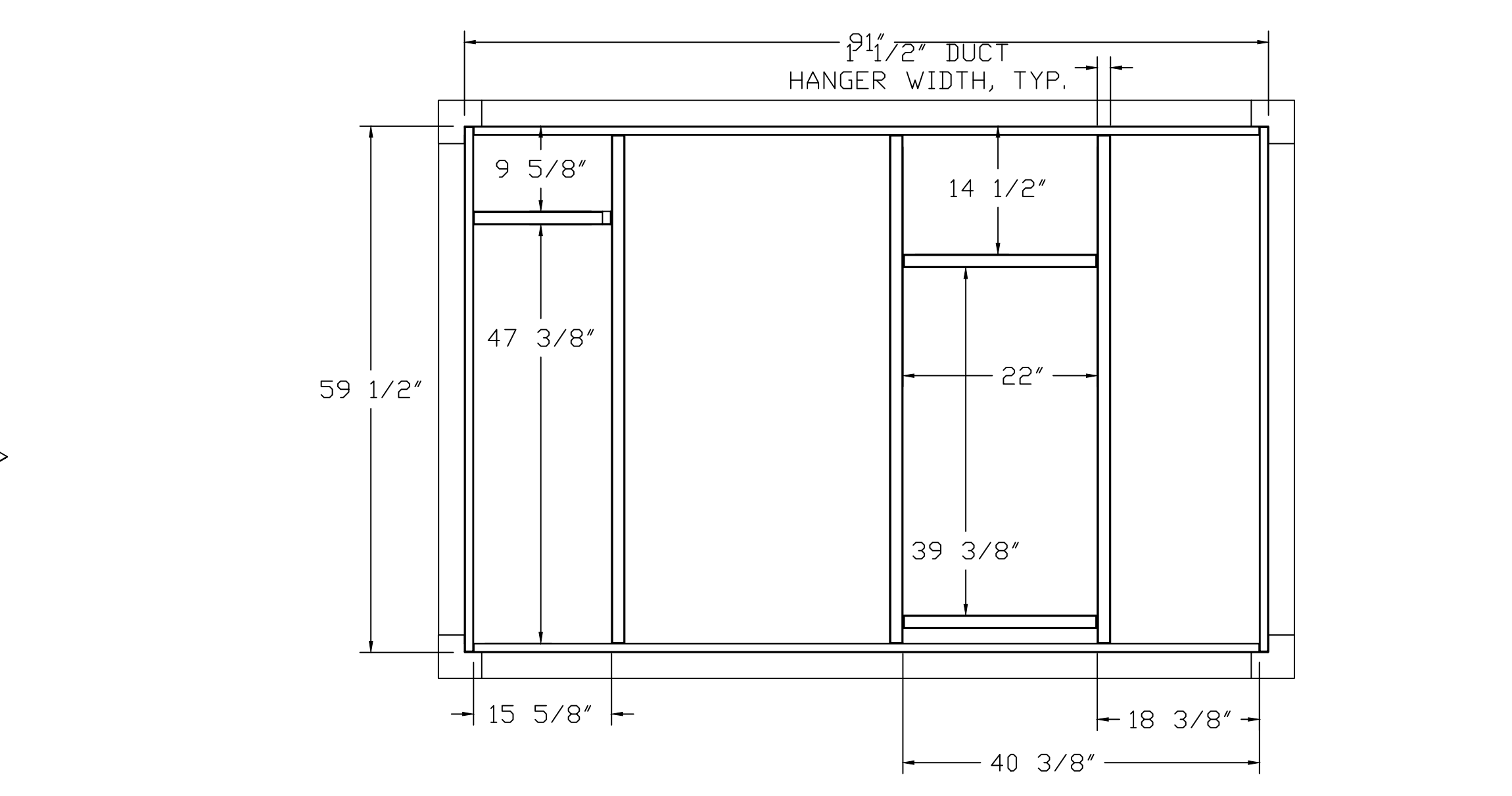
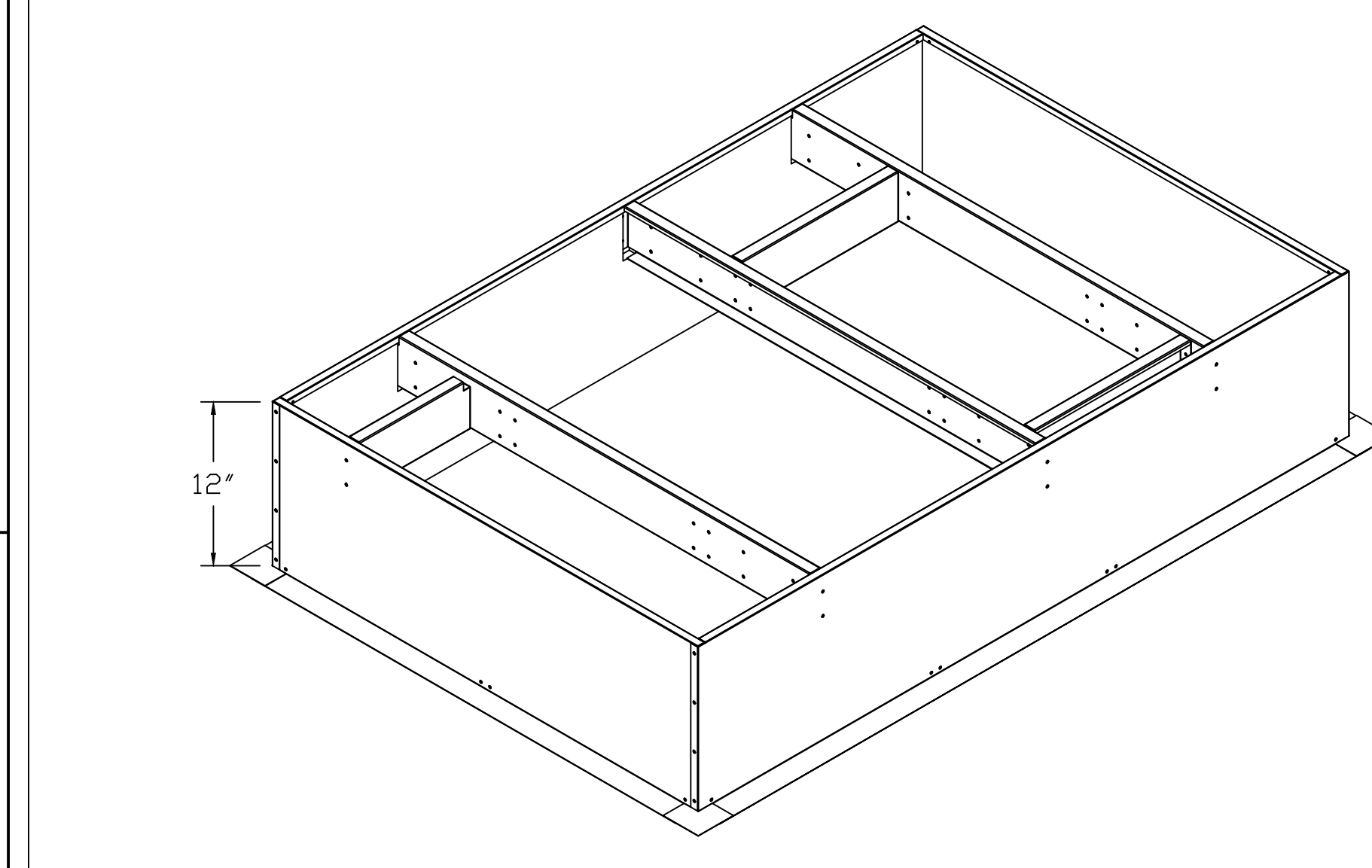
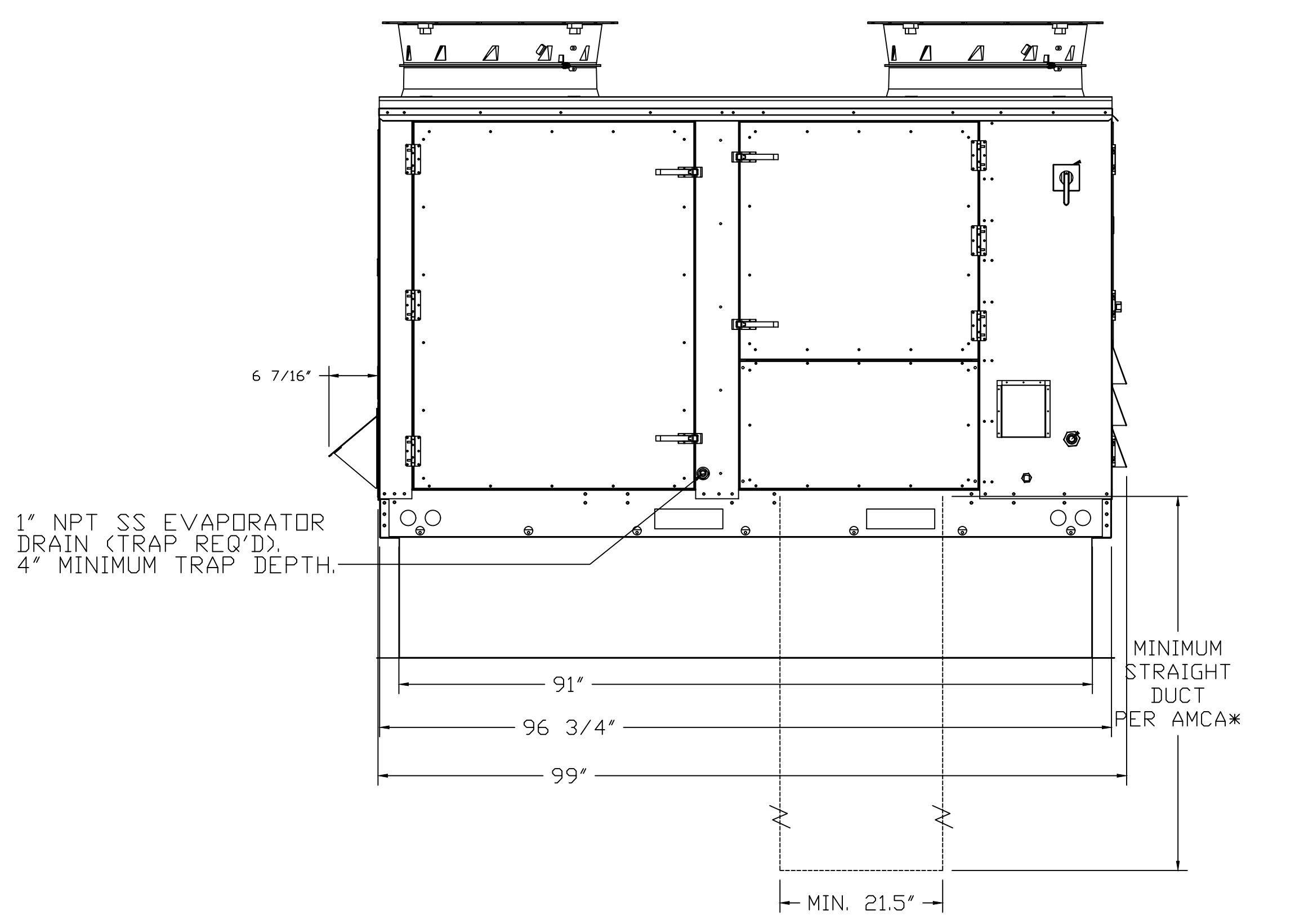
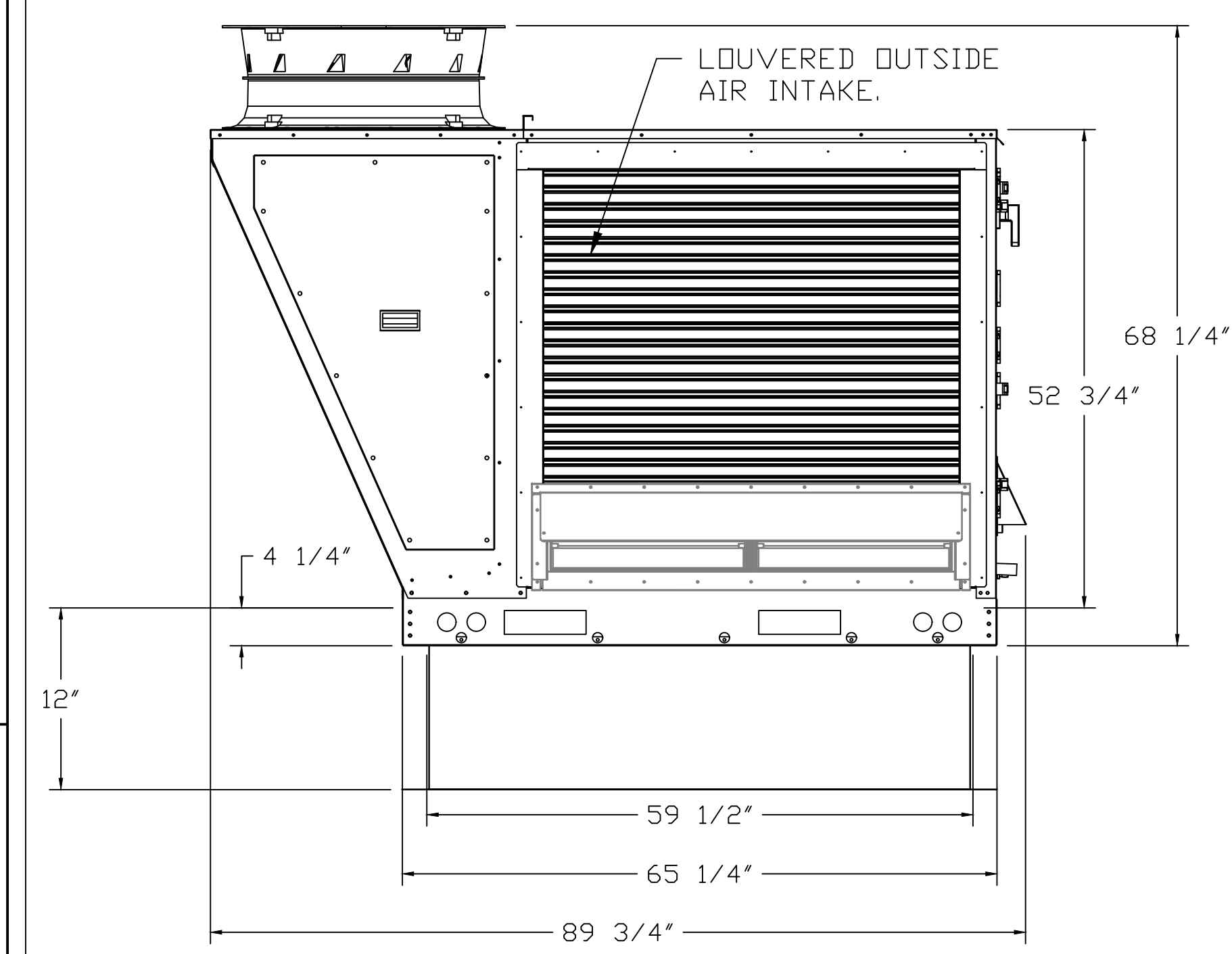
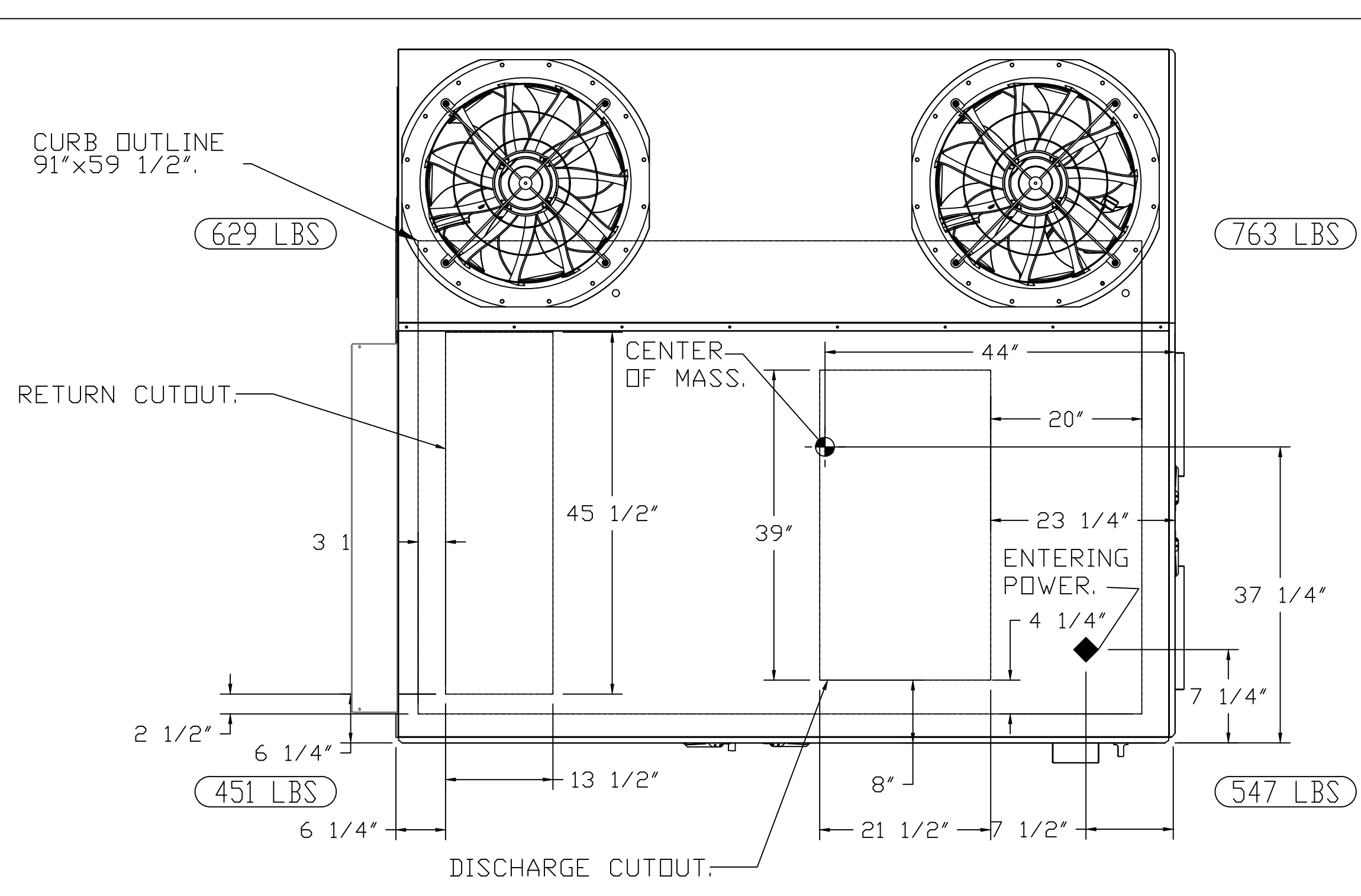
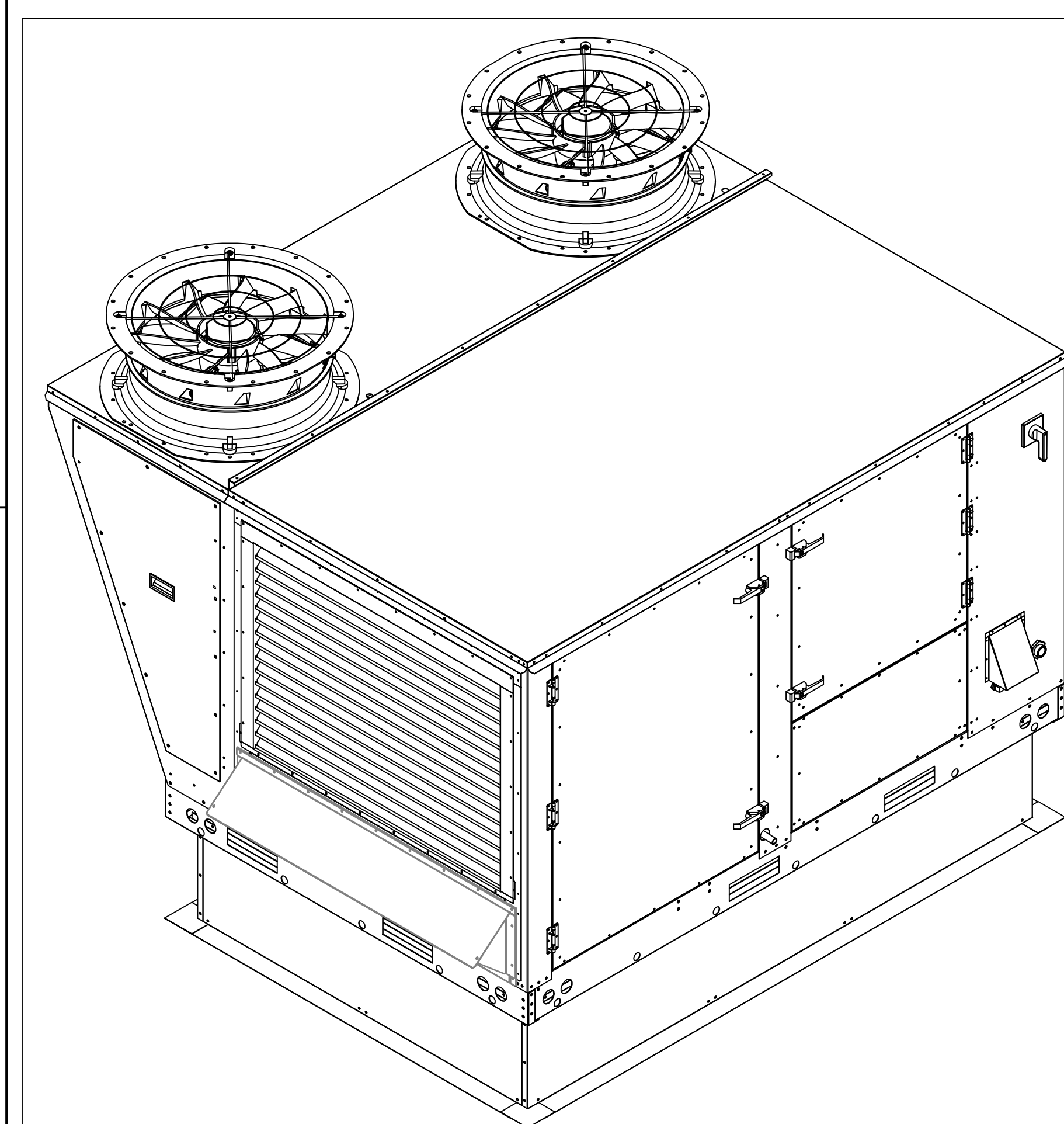

FAN #1 CASRTU3-I.300-20-12.5T - HEATER (RTU-1)

- NOTES:
- DO NOT OBSTRUCT OUTSIDE AIR INLET, OUTSIDE AIR COIL OR OUTSIDE AIR FAN.
 - DENOTES CORNER WEIGHT.
 - ROOF OPENING MUST BE 2" SMALLER THAN CURB DIMENSIONS IN BOTH DIRECTIONS.

CAPTIVE

Eastern PA Mechanical

PO Box 2520, 1 Union Ave, Bala Cynwyd, PA 19004 PHONE: (267) 904-1126 EMAIL: reg@captiveme.com

Shake Shack-1461-Mountain View, UT (HVAC)

RIVERTON, UT, 84065

DATE: 12/14/2022

DWG.#: 5771424

DRAWN BY: Joe.shilba

SCALE: 3/4" = 1'-0"

MASTER DRAWING

SHEET NO. 2

CONSULTANT LOGO

Schnackel engineers

800-581-0963

www.schnackel.com

STORE NO: 1461

SHAKE SHACK

MOUNTAIN VIEW VILLAGE RIVERTON

441 WILSON BLVD RIVERTON, UT 84065

REVISION	
DATE	DESCRIPTION
09/15/2022	REVISION A
09/30/2022	REVISION B
10/20/2022	REVISION C
12/01/2022	REVISION D
11/16/2022	REVISION 1
01/04/2023	REVISION 2
02/06/2023	REVISION 3

STATUS: IFC SET

PRELIMINARY: Preliminary Documents are for Design Review only and not intended for bidding, engineering, permitting or construction purposes. They are prepared by or under the supervision of Zebra Architecture, PLLC.

NO. 4745781

CREATED BY SCHNACKEL

Date: 02/06/23

FIELD VERIFICATION: The contractor shall verify all figured dimensions and location at the project site and notify Zebra Architecture, PLLC of any dimensional errors, or omissions or discrepancies before beginning or resuming any work. Do not proceed until notified in writing.

COPYRIGHT © 2022: Zebra Architecture, PLLC shall retain all common law, statutory and all other reserved rights. Neither the documents nor the information herein is to be reproduced, distributed, disclosed or otherwise without the written consent of Zebra Architecture, PLLC.

SHEET NAME: CAPTIVEAIRE DRAWINGS

DATE: 09/09/2022 PROJECT NO: 35622

DRAWN: RAS SCALE: AS NOTED

SHEET NO: M708

