

1 FIRST FLOOR HVAC PLAN
 SCALE: 1/4" = 1'-0"
 NORTH

PLAN HEX NOTES:

- 1 SUPPLY AND RETURN DUCTS SHALL PENETRATE EXTERIOR WALL ABOVE LAY-IN CEILING.
 - 2 6" EXHAUST DUCT UP TO ROOF CAP.
 - 3 GALVANIZED STEEL DRYER VENT UP THROUGH ROOF. TERMINATE WITH CAP/RAIN SHIELD.
- GENERAL NOTES:**
- A. ALL MECHANICAL WORK SHALL BE IN ACCORDANCE WITH THE REQUIREMENTS OF THE 2021 INTERNATIONAL MECHANICAL CODE AS ADOPTED BY THE CITY OF DENTON COUNTY, TEXAS.
 - B. PLANS ARE DIAGRAMMATIC AND SHALL NOT BE SCALED. REFER TO ARCHITECTURAL DRAWINGS FOR DIMENSIONS.
 - C. ALL DUCTWORK SHALL BE FABRICATED AND INSTALLED IN ACCORDANCE WITH SMACNA STANDARDS, MANUAL 15d. ALL SUPPLY AIR DUCT PRESSURE CLASSES SHALL BE THE SAME AS THE EXTERNAL STATIC PRESSURE (ESP) OF THE EQUIPMENT SUPPLYING THE DUCT. THE EQUIPMENT ESP SHALL BE THE SAME PRESSURE CLASS FOR THE ENTIRE SUPPLY DUCT SYSTEM.
 - D. ALL METAL DUCTWORK SPECIFIED TO RECEIVE INTERIOR THERMAL AND ACOUSTICAL LINER IS NOT SIZED ON PLANS TO INCLUDE THE PROPER THICKNESS OF INSULATION. ADD 1" OR 2" IN HEIGHT AND WIDTH OF DUCTWORK TO ACCOMMODATE THICKNESS OF INSULATION.
 - E. BRANCH DUCTS SHALL BE THE SAME SIZE AS DIFFUSER NECK UNLESS NOTED OTHERWISE.
 - F. ROUND TAKE-OFF FITTINGS FROM RECTANGULAR DUCTWORK SHALL BE MADE WITH BUCKLEY BELLMOUTH FITTINGS, OR APPROVED EQUAL.
 - G. PROVIDE TURNING VANES IN ALL ELBOWS.
 - H. THERMOSTATS SHALL BE SUPPLIED BY THE HVAC CONTRACTOR. THE ELECTRICAL CONTRACTOR SHALL FURNISH AND INSTALL THE NECESSARY CONDUIT, WIRING, BOXES, ETC. FOR THE INSTALLATION OF THERMOSTATS. THE HVAC CONTRACTOR SHALL BE RESPONSIBLE FOR THE INSTALLATION AND CONNECTION OF THERMOSTATS.
 - I. MECHANICAL SYSTEM SHALL BE TESTED AND BALANCED PRIOR TO FINAL CITY INSPECTION. FILE COMPLETED REPORT WITH CITY PRIOR TO FINAL CITY INSPECTION.
 - J. CLOSELY COORDINATE WITH ALL OTHER TRADES.

GENERAL NOTES:

A. FOR ALL HVAC QUESTIONS CONTACT RTM ENGINEERING CONSULTANTS, 417-881-0020. CONTACT PERSON: TYLER ENSERRO, tyler.enserro@rtmec.com

Hufft

PROJECT INFORMATION:
Andy's Frozen Custard - Lantana
 3800 FM 407,
 Bartonville, TX 76226
OWNER:
 ANDY'S FROZEN CUSTARD
 211 E. Water Street
 Springfield, MO 65805
 andy's.com
ARCHITECT:
 HUFFT
 3612 Karnes Boulevard
 Kansas City, MO 64111
 P: 816-331-0200
 www.hufft.com
STRUCTURAL:
 METTEMMEYER ENGINEERING,
 LLP
 1117 W. Chesterfield Blvd., Suite B105
 Springfield, MO 65807
 P: 417-881-9002
CIVIL:
 KIMLEY-HORN
 801 Cherry Street, Suite 1300
 Fort Worth, TX 76102
 P: 817-335-6511
MEP:
 RTM ENGINEERING CONSULTANTS
 3333 E. Battlefield Road, Suite 1000
 Springfield, MO 65804
 P: 417-881-0200
 MO COA: 2014038626
LANDSCAPE ARCHITECT:
 KIMLEY-HORN
 801 Cherry Street, Suite 1300
 Fort Worth, TX 76102
 P: 817-335-6511

ISSUE:

100% CDs

11-17-2023

REVISION SCHEDULE:

NO.	DATE	ISSUE
4	04/28/2024	SI 02
5	05/20/2024	SI 03

THIS DRAWING WAS PREPARED under the Architect's supervision, and is an "Instrument of Service" intended solely for use by our Client on this project. The Architect disclaims responsibility for the existing building structure, existing site conditions, existing construction elements, and drawings or documents not signed and sealed by the Architect. The information, ideas and designs indicated, including the overall form, arrangement and composition of spaces or building elements - constitutes the original, confidential, and unpublished Work and property of the Architect. Receipt or possession of this Drawing confers no right in, or license to disclose to others the subject matter contained herein for any but authorized purposes. Unauthorized reproduction, distribution or dissemination - in whole or in part - is strictly prohibited. All rights reserved © 2023 by Hufft Projects LLC.

THIS DRAWING MAY BE PART of an integrated set of Construction Documents, including the Contract, the Conditions and the Specifications. The Contract Documents are complementary: what is required by one is as binding as if required by all. Application of a material or equipment item to Work installed by others constitutes acceptance of that Work. Calculate and measure dimensions - DO NOT SCALE DRAWINGS unless directed by the Architect to do so. Dimensions indicated are to the face of a material, unless noted otherwise.

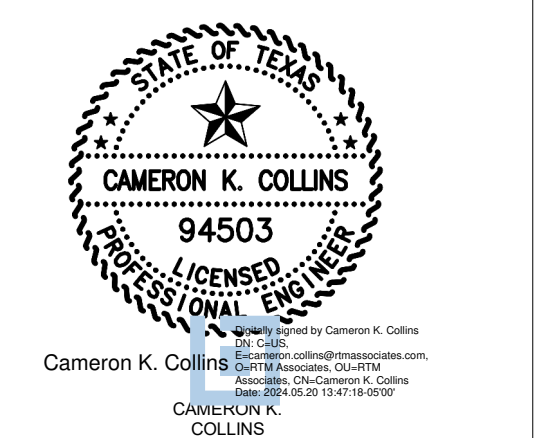

FIRST FLOOR HVAC PLAN

M1