

COMcheck Software Version COMcheckWeb
Mechanical Compliance Certificate

Project Information

Energy Code: 2021 IECC
 Project Title: Cava - Green Valley Ranch, CO
 Location: Denver, Colorado
 Climate Zone: 5b
 Project Type: Alteration

Construction Site: 18493 Green Valley Ranch Blvd, Denver, Colorado 80249
 Owner/Agent: Missouri
 Designer/Contractor: Dialectic, 310 W 20th Street, Suite 200, Kansas City, Missouri 64108, 8169979647

Mechanical Systems List

- Quantity System Type & Description**
- MAU-1 (Single Zone):
 Heating: 1 each - Central Furnace, Gas, Capacity = 132 kBtu/h
 Proposed Efficiency = 92.00% Et, Required Efficiency: 80.00 % Et or 80% AFUE
 Cooling: 1 each - Single Package DX Unit, Capacity = 29 kBtu/h, Air-Cooled Condenser, Unknown Economizer
 Proposed Efficiency = 13.40 SEER2, Required Efficiency = 13.40 SEER2
 Proposed Part Load Efficiency = 0.00, Required Part Load Efficiency = 0.00
 Fan System: MAU-1 -- Compliance (Motor nameplate HP and fan efficiency method) : Passes
 Fans:
 FAN 1 Supply, Constant Volume, 1976 CFM, 2.0 motor nameplate hp, 1.00 fan energy index
 - AC-1 (Single Zone w/ Perimeter System):
 Heating: 1 each - Other, Electric, Capacity = 26 kBtu/h
 No minimum efficiency requirement applies
 Fan System: AC-1 -- Compliance (Motor nameplate HP and fan efficiency method) : Passes
 Fans:
 FAN 3 Supply, Constant Volume, 1212 CFM, 0.2 motor nameplate hp, 1.00 fan energy index
 - AC-2 (Single Zone w/ Perimeter System):
 Heating: 1 each - Other, Electric, Capacity = 37 kBtu/h
 No minimum efficiency requirement applies
 Fan System: AC-2 -- Compliance (Motor nameplate HP and fan efficiency method) : Passes
 Fans:
 FAN 4 Supply, Constant Volume, 1381 CFM, 0.2 motor nameplate hp, 1.00 fan energy index
 - Water Heaters:
 Gas Instantaneous Water Heater, Capacity: 0 gallons, Input Rating: 199 kBtu/h w/ Circulation Pump
 No minimum efficiency requirement applies

Mechanical Compliance Statement

Compliance Statement: The proposed mechanical alteration project represented in this document is consistent with the building plans, specifications, and other calculations submitted with this permit application. The proposed mechanical systems have been designed to meet the 2021 IECC requirements in COMcheck Version COMcheckWeb and to comply with any applicable mandatory requirements listed in the Inspection Checklist.

Project Title: Cava - Green Valley Ranch, CO Report date: 03/24/23
 Data filename: Page 1 of 10

Section # & Req.ID	Footing / Foundation Inspection	Complies?	Comments/Assumptions
C403.12.2 C403.12.3 [FO9]	Snow/ice melting system and freeze protection systems have sensors and controls configured to limit service for pavement temperature above 50F and outdoor temperature above 40F.	<input type="checkbox"/> Complies <input type="checkbox"/> Does Not <input type="checkbox"/> Not Observable <input type="checkbox"/> Not Applicable	Exception: Requirement does not apply.

Additional Comments/Assumptions:

1 | High Impact (Tier 1) 2 | Medium Impact (Tier 2) 3 | Low Impact (Tier 3)
 Project Title: Cava - Green Valley Ranch, CO Report date: 03/24/23
 Data filename: Page 4 of 10

Veronica Osorio-Cortes
 Name - Title

Veronica Osorio-Cortes
 Signature

03/24/2023
 Date

Project Title: Cava - Green Valley Ranch, CO Report date: 03/24/23
 Data filename: Page 2 of 10

Section # & Req.ID	Plumbing Rough-In Inspection	Complies?	Comments/Assumptions
C404.5 C404.5.1 C404.5.2 [PL6]	Heated water supply piping conforms to pipe length and volume requirements. Refer to section details.	<input type="checkbox"/> Complies <input type="checkbox"/> Does Not <input type="checkbox"/> Not Observable <input type="checkbox"/> Not Applicable	Requirement will be met.
C404.6.1 C404.6.2 [PL3]	Automatic time switches installed to automatically switch off the recirculating hot-water system or heat trace.	<input type="checkbox"/> Complies <input type="checkbox"/> Does Not <input type="checkbox"/> Not Observable <input type="checkbox"/> Not Applicable	Requirement will be met.
C404.6.3 [PL7]	Pumps that circulate water between a heater and storage tank have controls that limit operation from startup to <= 5 minutes after end of heating cycle.	<input type="checkbox"/> Complies <input type="checkbox"/> Does Not <input type="checkbox"/> Not Observable <input type="checkbox"/> Not Applicable	Exception: Requirement does not apply.
C404.6.1 C404.6.1 [PL8]	Demand recirculation water systems have controls that start the pumps upon receiving a signal from the action of a user of a fixture or appliance and limits the temperature of the water entering the cold-water piping to 104°F.	<input type="checkbox"/> Complies <input type="checkbox"/> Does Not <input type="checkbox"/> Not Observable <input type="checkbox"/> Not Applicable	Exception: Requirement does not apply.

Additional Comments/Assumptions:

1 | High Impact (Tier 1) 2 | Medium Impact (Tier 2) 3 | Low Impact (Tier 3)
 Project Title: Cava - Green Valley Ranch, CO Report date: 03/24/23
 Data filename: Page 5 of 10

COMcheck Software Version COMcheckWeb
Inspection Checklist

Energy Code: 2021 IECC
 Requirements: 100.0% were addressed directly in the COMcheck software

Text in the "Comments/Assumptions" column is provided by the user in the COMcheck Requirements screen. For each requirement, the user certifies that a code requirement will be met and how that is documented, or that an exception is being claimed. Where compliance is itemized in a separate table, a reference to that table is provided.

Section # & Req.ID	Plan Review	Complies?	Comments/Assumptions
C103.2 [PR2]	Plans, specifications, and/or calculations provide all information with which compliance can be determined for the mechanical and service water heating systems and document where exceptions to the standard are claimed. Load calculations per acceptable engineering standards and handbooks. Hot water system sized per manufacturer's sizing guide.	<input type="checkbox"/> Complies <input type="checkbox"/> Does Not <input type="checkbox"/> Not Observable <input type="checkbox"/> Not Applicable	Requirement will be met.

Additional Comments/Assumptions:

1 | High Impact (Tier 1) 2 | Medium Impact (Tier 2) 3 | Low Impact (Tier 3)
 Project Title: Cava - Green Valley Ranch, CO Report date: 03/24/23
 Data filename: Page 3 of 10

Section # & Req.ID	Mechanical Rough-In Inspection	Complies?	Comments/Assumptions
C402.2.6 [ME41]	Thermally ineffective panel surfaces of sensible heating panels have insulation >= R-5.	<input type="checkbox"/> Complies <input type="checkbox"/> Does Not <input type="checkbox"/> Not Observable <input type="checkbox"/> Not Applicable	Exception: Requirement does not apply.
C403.8.4 [ME142]	Motors for fans that are not less than 1/12 hp and less than 1 hp are electronically commutated motors or have a minimum motor efficiency of 70 percent. These motors have the means to adjust motor speed.	<input type="checkbox"/> Complies <input type="checkbox"/> Does Not <input type="checkbox"/> Not Observable <input type="checkbox"/> Not Applicable	Requirement will be met.
C403.8.6 [ME143]	Each DX cooling system > 65 kBtu and chiller water/evaporative cooling system with fans > 1/4 hp are designed to vary the indoor fan airflow as a function of load and comply with detailed requirements of this section.	<input type="checkbox"/> Complies <input type="checkbox"/> Does Not <input type="checkbox"/> Not Observable <input type="checkbox"/> Not Applicable	Requirement will be met.
C403.9 [ME144]	Large diameter fans where installed shall be tested and labeled in accordance with AMCA 230.	<input type="checkbox"/> Complies <input type="checkbox"/> Does Not <input type="checkbox"/> Not Observable <input type="checkbox"/> Not Applicable	Exception: Requirement does not apply.
C403.12.1 [ME71]	Systems that heat outside the building envelope are radiant heat systems controlled by an occupancy sensing device or timer switch.	<input type="checkbox"/> Complies <input type="checkbox"/> Does Not <input type="checkbox"/> Not Observable <input type="checkbox"/> Not Applicable	Exception: Requirement does not apply.
C403.3 [ME55]	HVAC equipment efficiency verified.	<input type="checkbox"/> Complies <input type="checkbox"/> Does Not <input type="checkbox"/> Not Observable <input type="checkbox"/> Not Applicable	See the Mechanical Systems list for values.
C403.2.2 [ME59]	Natural or mechanical ventilation is provided in accordance with International Mechanical Code Chapter 4. Mechanical ventilation has capability to reduce outdoor air supply to minimum per IMC Chapter 4.	<input type="checkbox"/> Complies <input type="checkbox"/> Does Not <input type="checkbox"/> Not Observable <input type="checkbox"/> Not Applicable	Requirement will be met.
C403.7.1 [ME59]	Demand control ventilation provided for spaces >50 ft2 and >15 people/1000 ft2 occupant density and served by systems with air side economizer, auto modulating outside air damper control, or design airflow >3,000 cfm.	<input type="checkbox"/> Complies <input type="checkbox"/> Does Not <input type="checkbox"/> Not Observable <input type="checkbox"/> Not Applicable	Exception: Requirement does not apply.
C403.7.2 [ME115]	Enclosed parking garage ventilation has automatic contaminant detection and capacity to stage or modulate fans to 50% or less of design capacity.	<input type="checkbox"/> Complies <input type="checkbox"/> Does Not <input type="checkbox"/> Not Observable <input type="checkbox"/> Not Applicable	Exception: Requirement does not apply.
C403.7.6 [ME141]	HVAC systems serving guestrooms in Group R-1 buildings with > 50 guestrooms: Each guestroom is provided with controls that automatically manage temperature setpoint and ventilation (see sections C403.7.6.1 and C403.7.6.2).	<input type="checkbox"/> Complies <input type="checkbox"/> Does Not <input type="checkbox"/> Not Observable <input type="checkbox"/> Not Applicable	Requirement will be met.
C403.7.4 [ME57]	Exhaust air energy recovery on systems meeting Table C403.7.4(1) and C403.7.4(2).	<input type="checkbox"/> Complies <input type="checkbox"/> Does Not <input type="checkbox"/> Not Observable <input type="checkbox"/> Not Applicable	Exception: Requirement does not apply.

1 | High Impact (Tier 1) 2 | Medium Impact (Tier 2) 3 | Low Impact (Tier 3)
 Project Title: Cava - Green Valley Ranch, CO Report date: 03/24/23
 Data filename: Page 6 of 10



5858 Wilshire Blvd #200 T:323.954.8996
 Los Angeles, CA 90036
 381 Park Ave South #823 T:212.252.8996
 New York, NY 10016

www.valerioinc.com info@valerioinc.com

CONSULTANT:

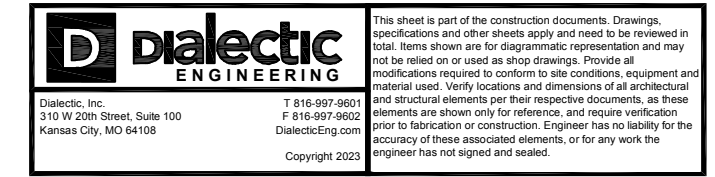

SEAL

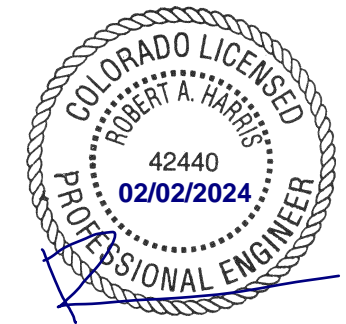

PROJECT



CAVA_GREEN VALLEY RANCH_CO

4871 N Tower Rd. Ste 100
 DENVER, CO 80249-7761

DATE	DESCRIPTION
12/06/23	CLIENT/PLAN CHECK COMMENTS

This document contains information proprietary to Valerio Architects and is furnished in confidence for the limited purpose of evaluation, bidding or review. This document or its contents may not be used for any other purpose and may not be reproduced or disclosed to others without the prior written consent of Valerio Architects.

MECHANICAL COMCHECK FORMS

Date Modified:
 Date Created:
 Scale: AS NOTED
 Project No.: 3192-22-168
 Drawn By: VOC
 CAD File: 3192-230420-CD Set.vxxx

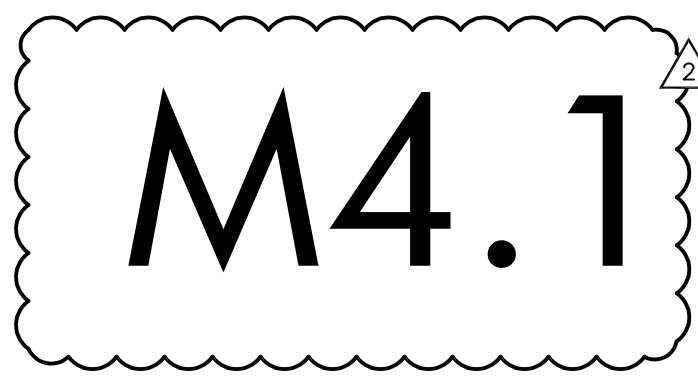

Section # & Req.ID	Mechanical Rough-In Inspection	Complies?	Comments/Assumptions
C403.7.5 [ME116]†	Kitchen exhaust systems comply with replacement air and conditioned supply air limitations, and satisfy hood rating requirements and maximum exhaust rate criteria.	<input type="checkbox"/> Complies <input type="checkbox"/> Does Not <input type="checkbox"/> Not Observable <input type="checkbox"/> Not Applicable	Requirement will be met.
C403.11.1 [ME60]†	HVAC ducts and plenums insulated in accordance with C403.11.1 and constructed in accordance with C403.11.2, verification may need to occur during Foundation inspection.	<input type="checkbox"/> Complies <input type="checkbox"/> Does Not <input type="checkbox"/> Not Observable <input type="checkbox"/> Not Applicable	Requirement will be met.
C403.4.1 [ME63]†	Heating for vestibules and air curtains with integral heating include automatic controls that shut off the heating system when outdoor air temperatures > 45F. Vestibule heating and cooling systems controlled by a thermostat in the vestibule with heating setpoint <= 60F and cooling setpoint >= 80F.	<input type="checkbox"/> Complies <input type="checkbox"/> Does Not <input type="checkbox"/> Not Observable <input type="checkbox"/> Not Applicable	Requirement will be met.
C403.3.3 [ME35]†	Hot gas bypass limited to: <= 240 kBtu/h - 50%, >240 kBtu/h - 25%	<input type="checkbox"/> Complies <input type="checkbox"/> Does Not <input type="checkbox"/> Not Observable <input type="checkbox"/> Not Applicable	Requirement will be met.
C408.2.2 [ME53]†	Air outlets and zone terminal devices have means for air balancing.	<input type="checkbox"/> Complies <input type="checkbox"/> Does Not <input type="checkbox"/> Not Observable <input type="checkbox"/> Not Applicable	Requirement will be met.
C403.11.3 [ME123]†	Refrigerated display cases, walk-in coolers or walk-in freezers served by remote compressors and remote condensers not located in a condensing unit, have fan-powered condensers that comply with Sections C403.11.3.1 and refrigeration compressor systems that comply with C403.11.3.2.	<input type="checkbox"/> Complies <input type="checkbox"/> Does Not <input type="checkbox"/> Not Observable <input type="checkbox"/> Not Applicable	Requirement will be met.

Additional Comments/Assumptions:

1 | High Impact (Tier 1) | 2 | Medium Impact (Tier 2) | 3 | Low Impact (Tier 3)

Project Title: Cava - Green Valley Ranch, CO Report date: 03/24/23
Data filename: Page 7 of 10

Section # & Req.ID	Final Inspection	Complies?	Comments/Assumptions
C303.3, C408.2.5.3 [F18]†	Furnished O&M manuals for HVAC systems within 90 days of system acceptance.	<input type="checkbox"/> Complies <input type="checkbox"/> Does Not <input type="checkbox"/> Not Observable <input type="checkbox"/> Not Applicable	Requirement will be met.
C403.3.1 [F127]†	HVAC systems and equipment capacity does not exceed calculated loads.	<input type="checkbox"/> Complies <input type="checkbox"/> Does Not <input type="checkbox"/> Not Observable <input type="checkbox"/> Not Applicable	Requirement will be met.
C403.4.1 [F147]†	Heating and cooling to each zone is controlled by a thermostat control. Minimum one humidity control device per installed humidification/dehumidification system.	<input type="checkbox"/> Complies <input type="checkbox"/> Does Not <input type="checkbox"/> Not Observable <input type="checkbox"/> Not Applicable	Requirement will be met.
C403.4.1.2 [F138]†	Thermostatic controls have a 5 °F deadband.	<input type="checkbox"/> Complies <input type="checkbox"/> Does Not <input type="checkbox"/> Not Observable <input type="checkbox"/> Not Applicable	Requirement will be met.
C403.4.1.3 [F120]†	Temperature controls have setpoint overlap restrictions.	<input type="checkbox"/> Complies <input type="checkbox"/> Does Not <input type="checkbox"/> Not Observable <input type="checkbox"/> Not Applicable	Requirement will be met.
C403.4.2 [F139]†	Each zone equipped with setback controls using automatic time clock or programmable control system.	<input type="checkbox"/> Complies <input type="checkbox"/> Does Not <input type="checkbox"/> Not Observable <input type="checkbox"/> Not Applicable	Requirement will be met.
C403.4.2.1, C403.4.2.2 [F140]†	Automatic Controls: Setback to 55°F (heat) and 85°F (cool), 7-day clock, 2-hour occupant override, 10-hour backup	<input type="checkbox"/> Complies <input type="checkbox"/> Does Not <input type="checkbox"/> Not Observable <input type="checkbox"/> Not Applicable	Requirement will be met.
C403.4.2.3 [F141]†	Systems include optimum start controls.	<input type="checkbox"/> Complies <input type="checkbox"/> Does Not <input type="checkbox"/> Not Observable <input type="checkbox"/> Not Applicable	Requirement will be met.
C404.3 [F111]†	Heat traps installed on supply and discharge piping of non-circulating systems.	<input type="checkbox"/> Complies <input type="checkbox"/> Does Not <input type="checkbox"/> Not Observable <input type="checkbox"/> Not Applicable	Requirement will be met.
C404.4 [F125]†	All piping insulated in accordance with section details and Table C403.12.3.	<input type="checkbox"/> Complies <input type="checkbox"/> Does Not <input type="checkbox"/> Not Observable <input type="checkbox"/> Not Applicable	Requirement will be met.
C404.6.1 [F132]†	Controls are installed that limit the operation of a recirculation pump installed to maintain temperature of a storage tank. System return pipe is a dedicated return pipe or a cold water supply pipe.	<input type="checkbox"/> Complies <input type="checkbox"/> Does Not <input type="checkbox"/> Not Observable <input type="checkbox"/> Not Applicable	Exception: Requirement does not apply.

1 | High Impact (Tier 1) | 2 | Medium Impact (Tier 2) | 3 | Low Impact (Tier 3)

Project Title: Cava - Green Valley Ranch, CO Report date: 03/24/23
Data filename: Page 9 of 10

Section # & Req.ID	Rough-In Electrical Inspection	Complies?	Comments/Assumptions
C405.7 [EL26]†	Low-voltage dry-type distribution electric transformers meet the minimum efficiency requirements of Table C405.6.	<input type="checkbox"/> Complies <input type="checkbox"/> Does Not <input type="checkbox"/> Not Observable <input type="checkbox"/> Not Applicable	Exception: Requirement does not apply.
C405.8 [EL27]†	Electric motors meet the minimum efficiency requirements of Tables C405.7(1) through C405.7(4). Efficiency verified through certification under an approved certification program or the equipment efficiency ratings shall be provided by motor manufacturer (where certification programs do not exist).	<input type="checkbox"/> Complies <input type="checkbox"/> Does Not <input type="checkbox"/> Not Observable <input type="checkbox"/> Not Applicable	Requirement will be met.
C405.9.1, C405.9.2 [EL28]†	Escalators and moving walks comply with ASME A17.1/CSA B44 and have automatic controls configured to reduce speed to the minimum permitted speed in accordance with ASME A17.1/CSA B44 or applicable local code when not conveying passengers.	<input type="checkbox"/> Complies <input type="checkbox"/> Does Not <input type="checkbox"/> Not Observable <input type="checkbox"/> Not Applicable	Exception: Requirement does not apply.
C405.10 [EL29]†	Total voltage drop across the combination of feeders and branch circuits <= 5%.	<input type="checkbox"/> Complies <input type="checkbox"/> Does Not <input type="checkbox"/> Not Observable <input type="checkbox"/> Not Applicable	Requirement will be met.
C405.1.1 [EL30]†	At least 90% of dwelling unit permanently installed lighting shall have lamp efficacy >= 65 lm/W or luminaires with efficacy >= 45 lm/W or comply with C405.2.4 or C405.3.	<input type="checkbox"/> Complies <input type="checkbox"/> Does Not <input type="checkbox"/> Not Observable <input type="checkbox"/> Not Applicable	Requirement will be met.
C405.11, C405.11.1 [EL31]†	50% of 15/20 amp receptacles installed in enclosed offices, conference rooms, copy rooms, break rooms, classrooms and workstations and > 25% of branch circuit feeders for modular furniture will have automatic receptacle control in accordance with C405.11.1.	<input type="checkbox"/> Complies <input type="checkbox"/> Does Not <input type="checkbox"/> Not Observable <input type="checkbox"/> Not Applicable	Exception: Requirement does not apply.

Additional Comments/Assumptions:

1 | High Impact (Tier 1) | 2 | Medium Impact (Tier 2) | 3 | Low Impact (Tier 3)

Project Title: Cava - Green Valley Ranch, CO Report date: 03/24/23
Data filename: Page 8 of 10

Section # & Req.ID	Final Inspection	Complies?	Comments/Assumptions
C408.1.1 [F157]†	Building operations and maintenance documents will be provided to the owner. Documents will cover manufacturers' information, specifications, programming procedures and means of illustrating to owner how building, equipment and systems are intended to be installed, maintained, and operated.	<input type="checkbox"/> Complies <input type="checkbox"/> Does Not <input type="checkbox"/> Not Observable <input type="checkbox"/> Not Applicable	Requirement will be met.
C408.2.1 [F128]†	Commissioning plan developed by registered design professional or approved agency.	<input type="checkbox"/> Complies <input type="checkbox"/> Does Not <input type="checkbox"/> Not Observable <input type="checkbox"/> Not Applicable	Requirement will be met.
C408.2.3.1 [F131]†	HVAC equipment, systems and system-to-system relationships have been tested to ensure proper operation.	<input type="checkbox"/> Complies <input type="checkbox"/> Does Not <input type="checkbox"/> Not Observable <input type="checkbox"/> Not Applicable	Requirement will be met.
C408.2.3.2 [F10]†	HVAC and service water heating control systems have been tested to ensure proper operation, calibration and adjustment of controls.	<input type="checkbox"/> Complies <input type="checkbox"/> Does Not <input type="checkbox"/> Not Observable <input type="checkbox"/> Not Applicable	Requirement will be met.
C408.2.4 [F129]†	Preliminary commissioning report completed and certified by registered design professional or approved agency.	<input type="checkbox"/> Complies <input type="checkbox"/> Does Not <input type="checkbox"/> Not Observable <input type="checkbox"/> Not Applicable	Requirement will be met.
C408.2.5 [F17]†	Furnished HVAC as-built drawings submitted within 90 days of system acceptance.	<input type="checkbox"/> Complies <input type="checkbox"/> Does Not <input type="checkbox"/> Not Observable <input type="checkbox"/> Not Applicable	Requirement will be met.
C408.2.5.1 [F143]†	An air and/or hydronic system balancing report is provided for HVAC systems.	<input type="checkbox"/> Complies <input type="checkbox"/> Does Not <input type="checkbox"/> Not Observable <input type="checkbox"/> Not Applicable	Requirement will be met.
C408.2.5.2 [F130]†	Final commissioning report due to building owner within 90 days of receipt of certificate of occupancy.	<input type="checkbox"/> Complies <input type="checkbox"/> Does Not <input type="checkbox"/> Not Observable <input type="checkbox"/> Not Applicable	Requirement will be met.

Additional Comments/Assumptions:

1 | High Impact (Tier 1) | 2 | Medium Impact (Tier 2) | 3 | Low Impact (Tier 3)

Project Title: Cava - Green Valley Ranch, CO Report date: 03/24/23
Data filename: Page 10 of 10



5858 Wilshire Blvd #200 T:323.954.8996
Los Angeles, CA 90036

381 Park Ave South #823 T:212.252.8996
New York, NY 10016

www.valerioinc.com info@valerioinc.com

CONSULTANT:

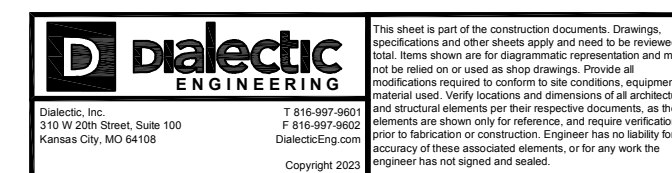

SEAL



PROJECT



CAVA_GREEN VALLEY RANCH_CO

4871 N Tower Rd. Ste 100
DENVER, CO 80249-7761

DATE	DESCRIPTION
12/06/23	CLIENT/PLAN CHECK COMMENTS

This document contains information proprietary to Valerio Architects and is furnished in confidence for the limited purpose of evaluation, bidding or review. This document or its contents may not be used for any other purpose and may not be reproduced or disclosed to others without the prior written consent of Valerio Architects.

MECHANICAL COMCHECK FORMS

Date Modified:
Date Created:
Scale: AS NOTED
Project No.: 3192-22-168
Drawn By: VOC
CAD File: 3192-230420-CD Set.vxxx



