

FOR CONSTRUCTION

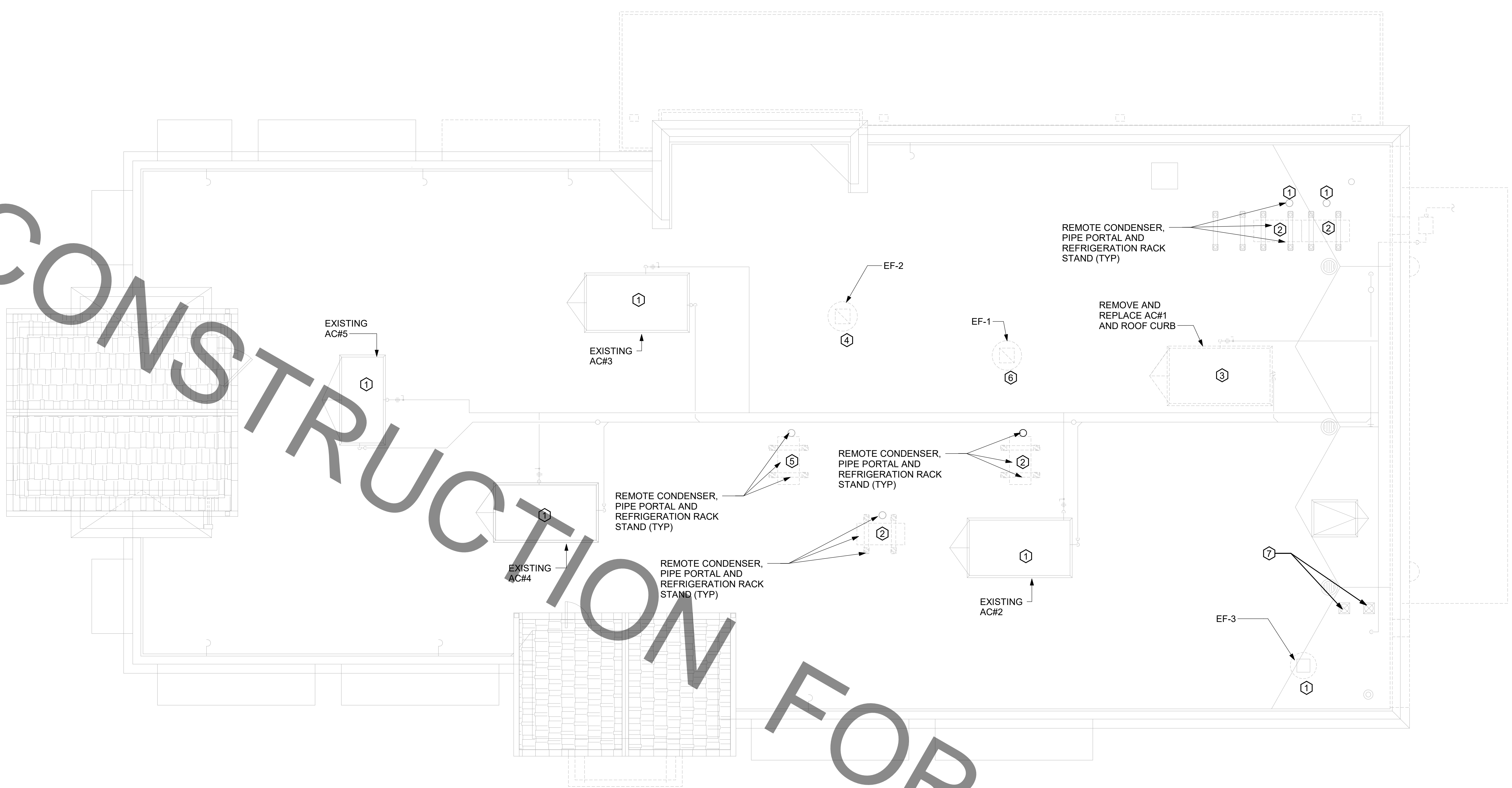

1 MECHANICAL DEMOLITION ROOF PLAN  
1/4" = 1'-0"

**MECHANICAL GENERAL NOTES:**

1. ALL WORK PERFORMED SHALL BE IN ACCORDANCE WITH ALL LOCAL CODES AND ACCEPTABLE TO THE AUTHORITY HAVING JURISDICTION.
2. ALL DIMENSIONS, CLEARANCES AND TOLERANCES SHALL BE VERIFIED PRIOR TO INSTALLATION.
3. ALL MATERIALS, FIXTURES AND EQUIPMENT USED SHALL BE IN ACCORDANCE WITH CHICK-FIL-A SPECIFICATIONS. SPECIFICATIONS ARE CONTAINED WITHIN THESE DRAWINGS ANY VARIANCE FROM THE CHICK-FIL-A SPECIFICATIONS SHALL BE REVIEWED AND APPROVED BY THE ENGINEER-OF-RECORD.
4. ALL EQUIPMENT SHALL BE INSTALLED IN ACCORDANCE WITH ITS LISTING AND/OR THE MANUFACTURER'S INSTALLATION INSTRUCTIONS.
5. SEE COORDINATION SCHEDULE FOR ADDITIONAL SCOPE OF WORK.

**KEY NOTES:**

- 1 EXISTING EQUIPMENT TO REMAIN.
- 2 CONTRACTOR SHALL DEMO/REMOVE REMOTE CONDENSING UNITS AND REFRIGERANT PIPING DOWN TO EQUIPMENT BELOW. REFRIGERANT PIPE GOOSENECKS EXISTING TO REMAIN FOR RE-USE IN RENOVATION PHASE. REFRIGERANTS THAT ARE RECOVERED FROM REFRIGERANT AND AIR-CONDITIONING SYSTEMS SHALL NOT BE REUSED OTHER THAN IN THE SYSTEM FROM WHICH THEY WERE RECOVERED AND IN OTHER SYSTEMS OF THE SAME OWNER. RECOVERED REFRIGERANTS SHALL BE FILTERED AND DRIED BEFORE REUSE. RECOVERED REFRIGERANTS THAT SHOW CLEAR SIGNS OF CONTAMINATION SHALL NOT BE REUSED UNLESS RECLAIMED IN ACCORDANCE WITH SECTION 1102.2.2 OF THE FBC-M-2020.
- 3 CONTRACTOR SHALL DEMO/REMOVE AND DISCARD KITCHEN AC-1 AND ROOF CURB AS REQUIRED.
- 4 REMOVE EXISTING EXHAUST FAN AND CURB. OPENING TO REMAIN FOR REPLACEMENT FAN TO BE INSTALLED IN SAME LOCATION.
- 5 CONTRACTOR SHALL RETAIN REMOTE CONDENSER FOR REUSE IN RENOVATION PHASE. CONTRACTOR SHALL DEMO AND REMOVE RACK STAND. REFRIGERANT PIPE PORTAL IS EXISTING TO BE REMAIN FOR RE-USE IN RENOVATION PHASE. REFRIGERANTS THAT ARE RECOVERED FROM REFRIGERANT AND AIR-CONDITIONING SYSTEMS SHALL NOT BE REUSED OTHER THAN IN THE SYSTEM FROM WHICH THEY WERE RECOVERED AND IN OTHER SYSTEMS OF THE SAME OWNER. RECOVERED REFRIGERANTS SHALL BE FILTERED AND DRIED BEFORE REUSE. RECOVERED REFRIGERANTS THAT SHOW CLEAR SIGNS OF CONTAMINATION SHALL NOT BE REUSED UNLESS RECLAIMED IN ACCORDANCE WITH SECTION 1102.2.2 OF THE FBC 2020 MECHANICAL. EXISTING CONDENSING UNITS TO BE RELOCATED & EXISTING CONDENSING UNIT RACK TO REMAIN FOR REUSE.
- 6 DEMO/REMOVE EXHAUST FAN AND ROOF CURB. COORDINATE NEW EXHAUST FAN LOCATION WITH M-250.
- 7 EXISTING COMBUSTION AIR OPENINGS. COORDINATE LOCATION WITH WATER HEATER FLUE VENT STACK.

BIM 360//AL\_01943\_Leeds FSU\_2021\_9\_REI/01943\_Leeds FSU\_MEC.rvt  
8/9/2022 2:02:16 PM  
30-C-01943-M-101-MECHANICAL DEMOLITION ROOF PLAN



**Chick-fil-A**  
5200 Buffington Road  
Atlanta, Georgia  
30349-2998



www.cphcorp.com  
**A Full Service  
A & E Firm**  
Plans Prepared By:  
**CPH Design, Inc.**  
State of Alabama License:  
Engineer No. 2750-E  
Surveyor No. CA-909-LS  
Landscape No. N/A

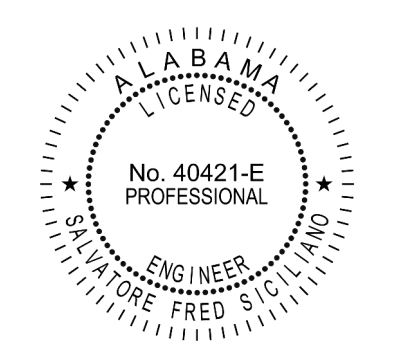

**CHICK-FIL-A  
LEEDS**  
1808 ASHEVILLE ROAD  
LEEDS, ALABAMA 35094

**FSR#01943**

BUILDING TYPE / SIZE: 503 C LRG  
RELEASE: N/A

**REVISION SCHEDULE**

NO.	DATE	DESCRIPTION

CONSULTANT PROJECT #	C29180
PRINTED FOR	PERMIT
DATE	01/05/2022
DRAWN BY	JRH

Information contained on this drawing and in all digital files produced for above named project may not be reproduced in any manner without express written or verbal consent from authorized project representatives.

SHEET  
MECHANICAL  
DEMOLITION ROOF PLAN

SHEET NUMBER  
**M-101**

FOR CONSTRUCTION

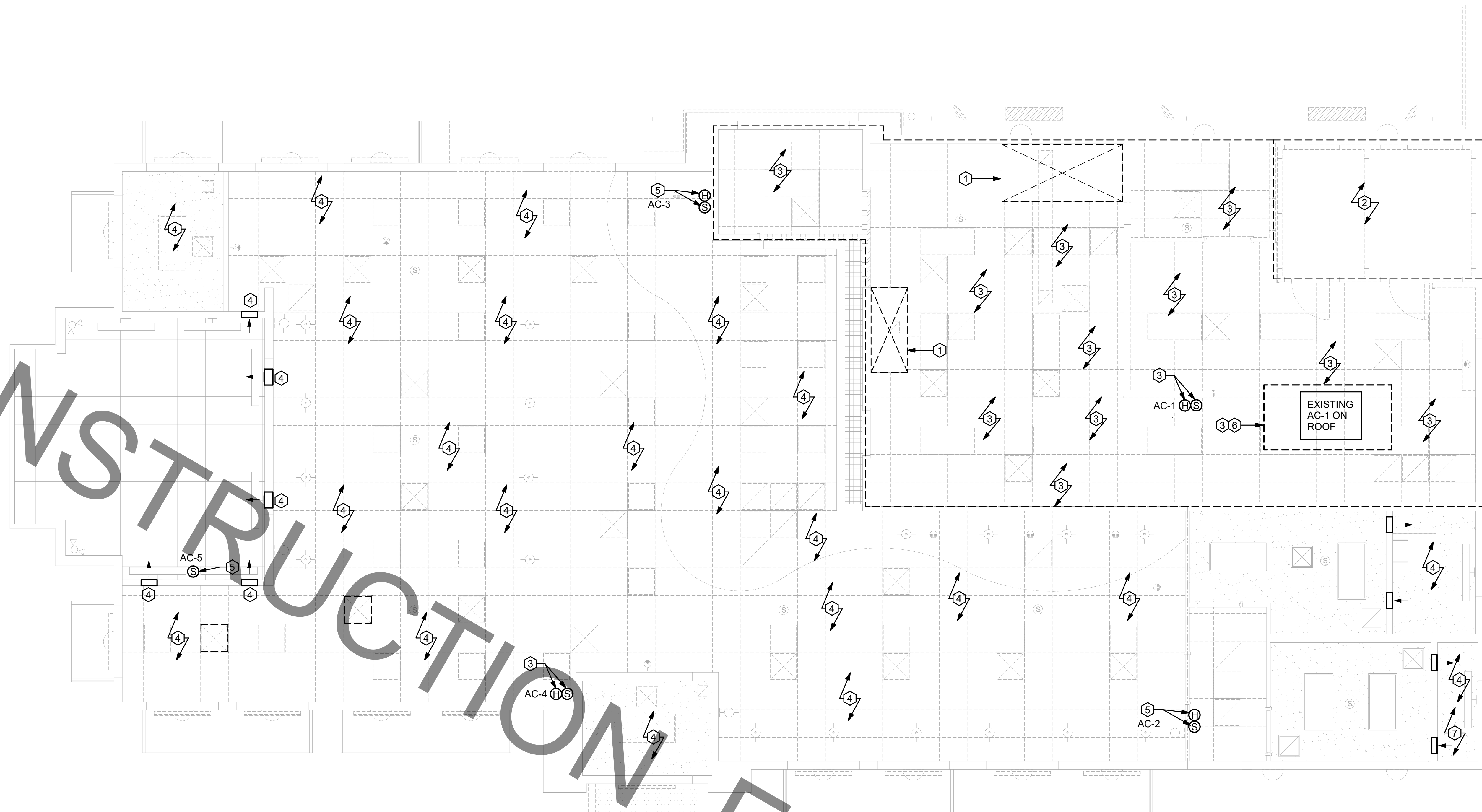

**1 MECHANICAL DEMOLITION FLOOR PLAN**  
1/4" = 1'-0"

MECHANICAL GENERAL NOTES:	KEY NOTES:
<ol style="list-style-type: none"> <li>ALL WORK PERFORMED SHALL BE IN ACCORDANCE WITH ALL LOCAL CODES AND ACCEPTABLE TO THE AUTHORITY HAVING JURISDICTION.</li> <li>ALL DIMENSIONS, CLEARANCES AND TOLERANCES SHALL BE VERIFIED PRIOR TO INSTALLATION.</li> <li>ALL MATERIALS, FIXTURES AND EQUIPMENT USED SHALL BE IN ACCORDANCE WITH CHICK-FIL-A SPECIFICATIONS. SPECIFICATIONS ARE CONTAINED WITHIN THESE DRAWINGS AND THE CHICK-FIL-A PROJECT MANUAL. ANY CONTRACTOR IN NEED OF A COPY OF THE CHICK-FIL-A PROJECT MANUAL SHALL CONTACT THE CHICK-FIL-A AREA CONSTRUCTION MANAGER. ANY VARIANCE FROM THE CHICK-FIL-A SPECIFICATIONS SHALL BE REVIEWED AND APPROVED BY THE ENGINEER-OF-RECORD.</li> <li>ALL EQUIPMENT SHALL BE INSTALLED IN ACCORDANCE WITH ITS LISTING AND/OR THE MANUFACTURER'S INSTALLATION INSTRUCTIONS.</li> <li>SEE COORDINATION SCHEDULE FOR ADDITIONAL SCOPE OF WORK.</li> </ol>	<ol style="list-style-type: none"> <li>CONTRACTOR SHALL DEMO/REMOVE AND DISCARD EXHAUST HOOD AND ANSUL FIRE SUPPRESSION. CONTRACTOR SHALL DEMO/REMOVE AND DISCARD INSULATED EXHAUST DUCT UP TO EXISTING EXHAUST FAN LOCATED ON ROOF. CONTRACTOR SHALL RETAIN REMOTE ANSUL PULL STATION FOR RELOCATION DURING NEW WORK PHASE.</li> <li>CONTRACTOR SHALL DEMO/REMOVE AND DISCARD REFRIGERANT PIPING FROM ALL EXISTING COOLER/FREEZER AND ICE MACHINE EQUIPMENT BACK TO REMOTE CONDENSER LOCATED ON ROOF. REFRIGERANTS THAT ARE RECOVERED FROM REFRIGERANT AND AIR-CONDITIONING SYSTEMS SHALL NOT BE REUSED OTHER THAN IN THE SYSTEM FROM WHICH THEY WERE RECOVERED AND IN OTHER SYSTEMS OF THE SAME OWNER. RECOVERED REFRIGERANTS SHALL BE FILTERED AND DRIED BEFORE REUSE. RECOVERED REFRIGERANTS THAT SHOW CLEAR SIGNS OF CONTAMINATION SHALL NOT BE REUSED UNLESS RECLAIMED IN ACCORDANCE WITH SECTION 1102.2.2 OF THE IMC 2018.</li> <li>CONTRACTOR SHALL DEMO/REMOVE AND DISCARD EXISTING SUPPLY AIR AND RETURN AIR PLENUM, SUPPLY AIR DIFFUSERS, RETURN AIR DIFFUSERS, SUPPLY AIR DUCT, RETURN AIR DUCT, AND ALL HANGERS, STRAPS, ETC., AND ALL OTHER HVAC APPURTENANCES ASSOCIATED WITH KITCHEN AC#2.</li> <li>CONTRACTOR TO REMOVE ALL EXISTING SUPPLY AND RETURN GRILLES IN DINING ROOM/VESTIBULE AREAS AS NOTED. EXISTING SUPPLY AND RETURN DUCTWORK TO REMAIN FOR RECONNECTION TO NEW SUPPLY AND RETURN GRILLES DURING RENOVATION.</li> <li>EXISTING SENSORS TO BE REMOVED FOR RENOVATION AND RELOCATED.</li> <li>CONTRACTOR TO DEMO/REMOVE EXISTING AIR DROPS, HANGERS, ALL APPURTENANCES AND WIRING BACK TO SOURCE.</li> <li>DEMOLISH EXISTING COMBUSTION AIR DUCTWORK IN THIS MECHANICAL ROOM. INSULATE, CAP AND SEAL AIRTIGHT DUCT RISERS TO ROOF CAPS.</li> </ol>

BIM 360//AL\_01943\_Leeds FSU\_2021.9\_REI/01943\_Leeds FSU\_MEC.rvt  
8/9/2022 2:02:17 PM  
30-C-01943-M-102-MECHANICAL DEMOLITION FLOOR PLAN



**Chick-fil-A**  
5200 Buffington Road  
Atlanta, Georgia  
30349-2998



**A Full Service  
A & E Firm**  
Plans Prepared By:  
**CPH Design, Inc.**  
State of Alabama Licenses:  
Engineer No. 2750-E  
Surveyor No. CA-909-LS  
Landscape No. N/A

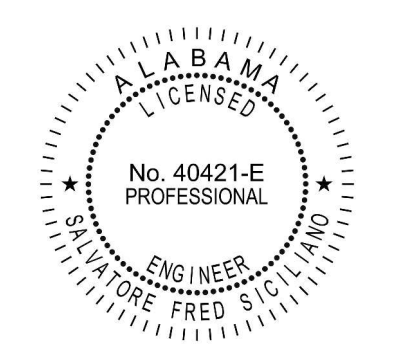

CHICK-FIL-A  
LEEDS

1808 ASHEVILLE ROAD  
LEEDS, ALABAMA 35094

**FSR#01943**

BUILDING TYPE / SIZE: S03 C LRG  
RELEASE: N/A

REVISION SCHEDULE		
NO.	DATE	DESCRIPTION

CONSULTANT PROJECT #	C29180
PRINTED FOR	PERMIT
DATE	01/05/2022
DRAWN BY	JRH

Information contained on this drawing and in all digital files produced for above named project may not be reproduced in any manner without express written or verbal consent from the project representative.

SHEET  
MECHANICAL  
DEMOLITION FLOOR PLAN

SHEET NUMBER  
**M-102**

PERMIT



FOR CONSTRUCTION FOR CONSTRUCTION FOR CONSTRUCTION

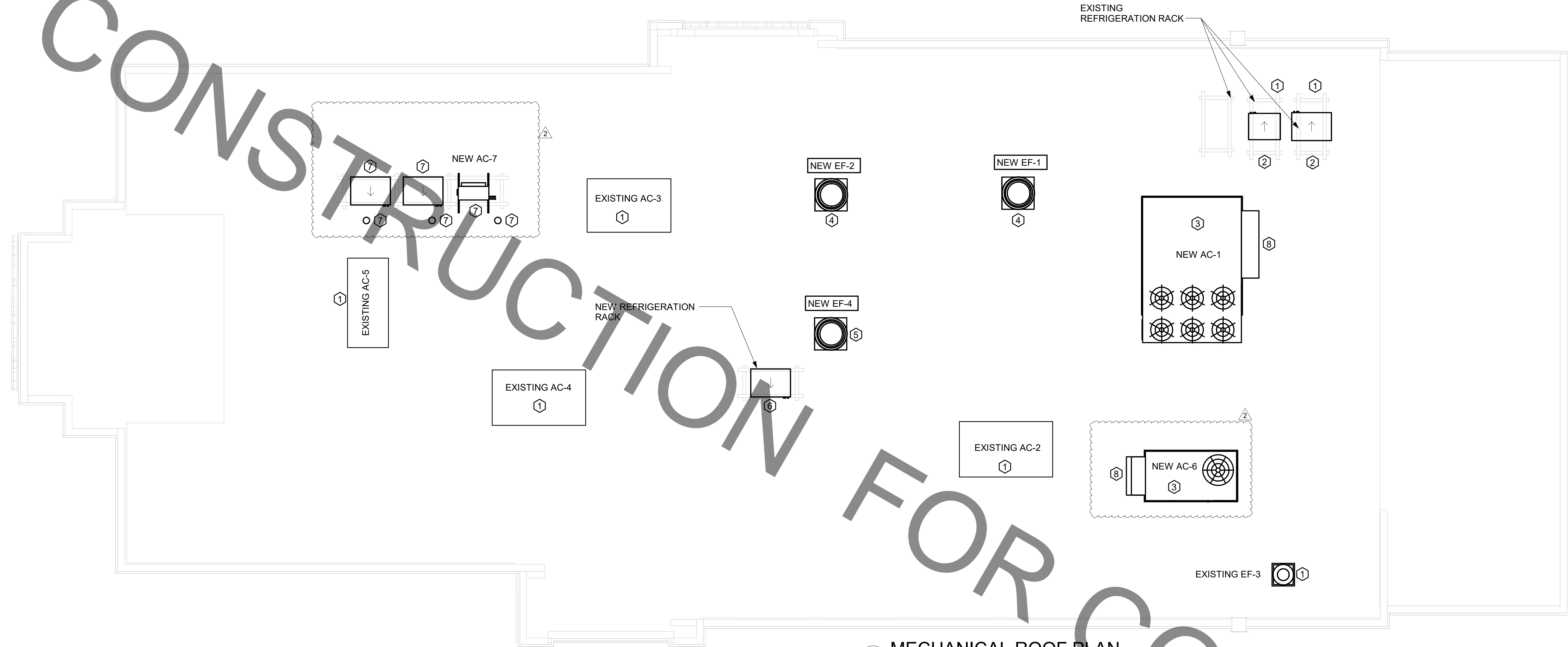

1 MECHANICAL ROOF PLAN  
1/4" = 1'-0"

- MECHANICAL GENERAL NOTES:**
1. ALL WORK PERFORMED SHALL BE IN ACCORDANCE WITH ALL LOCAL CODES AND ACCEPTABLE TO THE AUTHORITY HAVING JURISDICTION.
  2. ALL DIMENSIONS, CLEARANCES AND TOLERANCES SHALL BE VERIFIED PRIOR TO INSTALLATION.
  3. ALL MATERIALS, FIXTURES AND EQUIPMENT USED SHALL BE IN ACCORDANCE WITH CHICK-FIL-A SPECIFICATIONS. SPECIFICATIONS ARE CONTAINED WITHIN THESE DRAWINGS ANY VARIANCE FROM THE CHICK-FIL-A SPECIFICATIONS SHALL BE REVIEWED AND APPROVED BY THE ENGINEER-OF-RECORD.
  4. ALL EQUIPMENT SHALL BE INSTALLED IN ACCORDANCE WITH ITS LISTING AND/OR THE MANUFACTURER'S INSTALLATION INSTRUCTIONS.
  5. SEE COORDINATION SCHEDULE FOR ADDITIONAL SCOPE OF WORK.
  6. AT EACH PIECE OF ROOF EQUIPMENT, PROVIDE UNIT DESIGNATION ON A PLASTIC ENGRAVED LABEL WITH 1" HIGH WHITE LETTERS ON A BLACK BACKGROUND. THE LABEL IS TO HAVE A SELF ADHESIVE BACKING.

- KEY NOTES:**
1. EXISTING EQUIPMENT TO REMAIN.
  2. CONTRACTOR TO INSTALL NEW FREEZER/COOLER CONDENSING UNIT. ROUTE NEW INSULATED REFRIGERANT PIPING DOWN THROUGH EXISTING REFRIGERANT GOOSENECK TO NEW FREEZER/COOLER EVAPORATOR BELOW.
  3. CONTRACTOR SHALL INSTALL NEW LENNOX AC-1 AND AC-5 NEW ROOF CURB. CONTRACTOR SHALL COORDINATE ROOF PENETRATION OPENINGS. REFER TO RTU SCHEDULE FOR FURTHER INFORMATION.
  4. CONTRACTOR SHALL INSTALL NEW GREASE EXHAUST FAN PER HOOD SCHEDULE ON MECHANICAL SHEET M-402. ENSURE THAT NEW EXHAUST FAN IS INSTALLED A MINIMUM 10'-0" FROM ALL AIR INTAKE OPENINGS. PROVIDE NEW CURB.
  5. CONTRACTOR SHALL INSTALL NEW GREASE EXHAUST FAN PER EXHAUST FAN SCHEDULE ON MECHANICAL SHEET M2.1 THRU EXISTING EXHAUST FAN OPENING. PROVIDE NEW CURB IN LOCATION SHOWN.
  6. CONNECT EXISTING REFRIGERANT PIPING THROUGH EXISTING REFRIGERANT GOOSENECK TO RELOCATED KITCHEN ICE MAKER ROUTED BELOW. CONTRACTOR TO RECHARGE REFRIGERANT SYSTEM. REFER TO KEY NOTE #5 ON SHEET M-101.
  7. INSTALL CONDENSING UNIT. ROUTE NEW REFRIGERANT PIPING DOWN TO DRIVE-THRU SPLIT SYSTEM AIR HANDLER THROUGH NEW GOOSENECK REFRIGERANT PORTAL. PROVIDE NEW CONDENSING UNIT RACK STAND.
  8. OUTSIDE AIR INTAKE HOOD. ENSURE THAT HOOD INTAKE IS A MINIMUM OF 10'-0" FROM ANY EXHAUST OR PLUMBING VENT DISCHARGE.

BIM 360//AL\_01943\_Leeds FSU\_2021.9\_REI/01943\_Leeds FSU\_MEC.rvt  
9/1/2022 3:49:38 PM  
30-C-01943-M-250-MECHANICAL ROOF PLAN



**Chick-fil-A**  
5200 Buffington Road  
Atlanta, Georgia  
30349-2998



**A Full Service  
A & E Firm**  
Plans Prepared By:  
**CPH Design, Inc.**  
State of Alabama License:  
Engineer No. 2750-E  
Surveyor No. CA-909-LS  
Landscape No. N/A

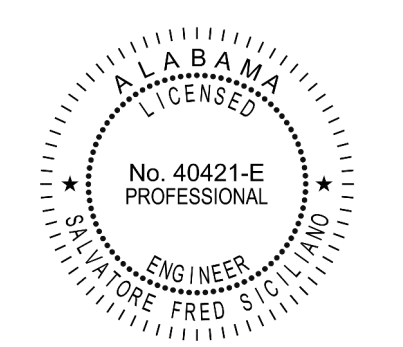

CHICK-FIL-A  
LEEDS

1808 ASHEVILLE ROAD  
LEEDS, ALABAMA 35094

FSR#01943

BUILDING TYPE / SIZE:	S03 C LRG	
RELEASE:	N/A	
<b>REVISION SCHEDULE</b>		
NO.	DATE	DESCRIPTION
2	08/15/2022	Construction Rev #1

CONSULTANT PROJECT #	C29180
PRINTED FOR	PERMIT
DATE	01/05/2022
DRAWN BY	JRH

Information contained on this drawing and in all digital files produced for above named project may not be reproduced in any manner without express written or verbal consent from the project representatives.  
SHEET  
MECHANICAL ROOF PLAN

SHEET NUMBER  
**M-250**

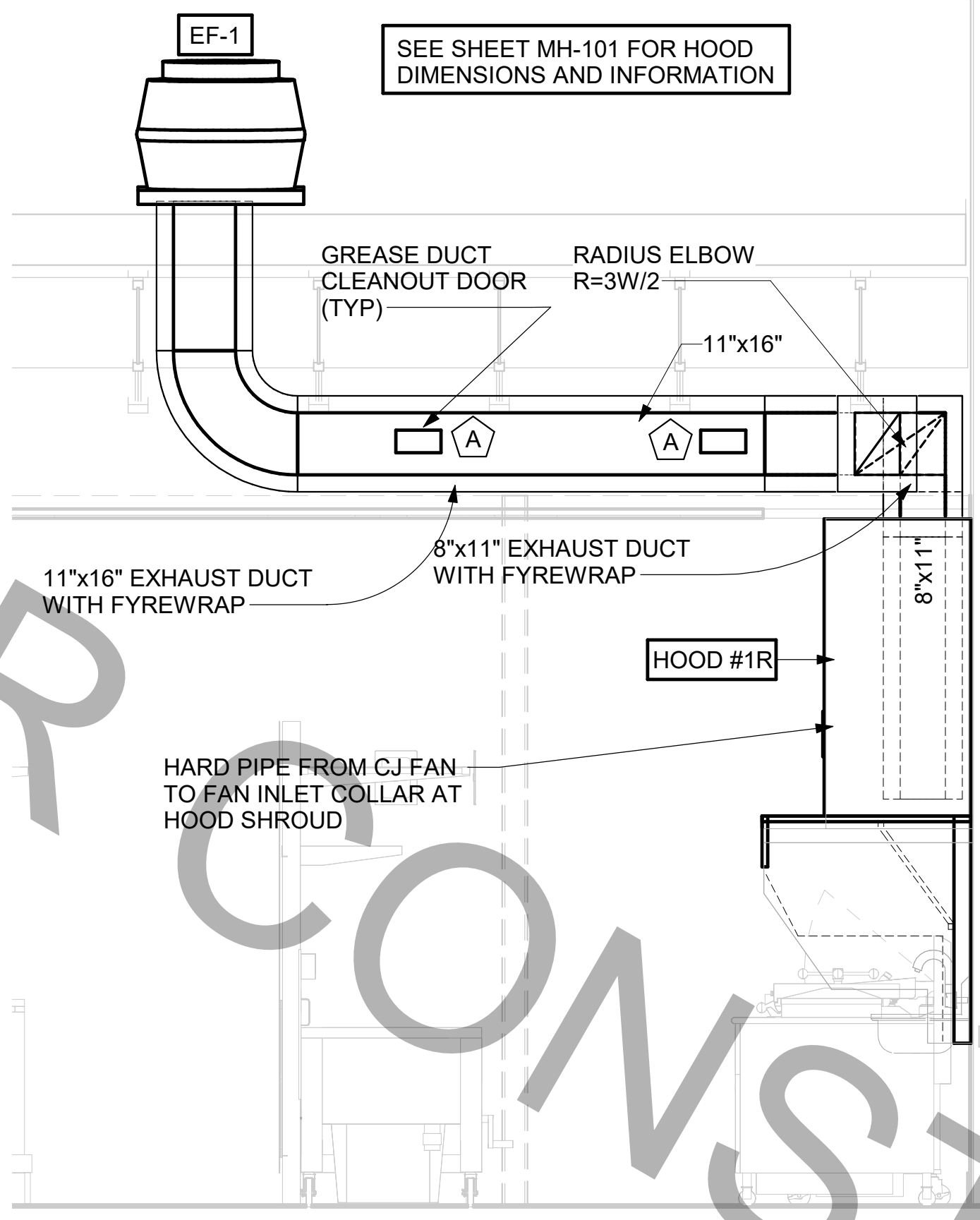

### KITCHEN HOOD SYSTEMS NOTES

- CHICK-FIL-A MAINTAINS A NATIONAL ACCOUNT WITH HALTON CO. FOR THE HOODS. CHICK-FIL-A WILL PURCHASE AND PROVIDE THE HOODS FOR INSTALLATION BY THE MECHANICAL CONTRACTOR. THE MECHANICAL CONTRACTOR SHALL BE RESPONSIBLE FOR RECEIVING THE HOODS. CONTACT HALTON CO. AT 270-237-5600 FOR MORE INFO.
- THE FIRE SUPPRESSION SYSTEM SHALL CONSIST OF A COMPLETE WET ANSUL SYSTEM FURNISHED BY HALTON. THE HOOD SHALL BE FURNISHED PRE-PIPED BY HALTON.
- THE R-102 ANSUL FIRE SUPPRESSION SYSTEM EXTERNAL TO THE HOODS SHALL BE INSTALLED IN ACCORDANCE WITH HOOD MANUFACTURER'S SHOP DRAWINGS BY AN AUTHORIZED ANSUL SYSTEM INSTALLER HIRED BY HALTON.
- HOOD EXHAUST DUCTWORK SHALL BE 16 GA. BLACK STEEL WITH CONTINUOUS LIQUID TIGHT WELD OF JOINTS & SEAMS.
- TURNS IN GREASE EXHAUST DUCTWORK SHALL BE LONG RADIUS TYPE, WITH A CENTERLINE RADIUS R=3W/2, NO EXCEPTIONS ALLOWED. NO MITERED FITTINGS ALLOWED.
- ALL STAINLESS STEEL CLOSURE PANELS SHALL BE SUPPLIED BY HOOD MANUFACTURER AND INSTALLED BY THE MECHANICAL CONTRACTOR ACCORDING TO MANUFACTURER'S RECOMMENDATIONS.
- SLOPE ALL GREASE EXHAUST DUCT BACK TO HOOD AT 1/4" PER FOOT OF RUN.
- WRAP NEW GREASE DUCT WITH UNIFRAX FYREWRAPE. INSULATION ON ACCESS DOORS SHALL BE INSTALLED ACCORDING TO MANUFACTURER'S INSTALLATION RECOMMENDATIONS. UNIFRAX FYREWRAPE PRODUCT USED SHALL MEET LOCAL CODE REQUIREMENTS.
- SUPPORT HOODS WITH THREADED ROD AT EACH FACTORY SUPPORT POINT. EACH SUPPORT POINT MUST SUPPORT THE HOOD WEIGHT EQUALLY. ATTACH TO STRUCTURE AS DETAILED ON STRUCTURAL DRAWINGS.

### GREASE EXHAUST DUCT CLEARANCE NOTE

CLEARANCES ABOVE CEILING ARE TIGHT. MECHANICAL CONTRACTOR TO FIELD VERIFY EXACT ROUTING AND CLEARANCES PRIOR TO FABRICATING GREASE EXHAUST DUCT.

### CAPTURE JET NOTE

REFER TO "CAPTURE-JET FAN INSTALLATION AND DIMENSIONAL DATA" SCHEDULE ON HALTON SHOP DRAWINGS (SHEET MH-101) FOR INFORMATION ON CAPTURE JET FAN.

### HOOD ELEVATION NOTE

SEE DETAILS ON HALTON SHOP DRAWINGS ON SHEET MH-101 FOR DETAILS ON ELEVATION, STANDOFFS, CLEARANCES, AND HOOD CONSTRUCTION.

### CLEANOUT DOOR NOTE

DUCT WRAP SHALL BE APPLIED TO THE CLEANOUT DOOR PER THE WRAP MFR'S INSTALLATION INSTRUCTIONS, NO EXCEPTIONS. ALSO, THE CLEANOUT DOOR MUST BE REMOVABLE WITHOUT TOOLS AND MUST BE CLEARLY AND PERMANENTLY LABELED.

### HOOD COMBUSTIBLE CLEARANCE NOTE

ALL NEW HOODS SHALL BE RATED WITH ONE INCH THICK LAYER OF FACTORY INSTALLED INSULATION TO MEET "ZERO INCH CLEARANCE" TO COMBUSTIBLE MATERIALS. HOOD SHALL BE CERTIFIED BY ETL SPECIFICATIONS, AND SHALL CONFORM TO UL STANDARD 710, BUILT PER NFPA 96 SECTION 4.2.2., AND NSF LISTED.

### H.E.S.S. SYSTEM NOTE

MECHANICAL CONTRACTOR TO PROVIDE AND INSTALL SUNCOAST H.E.S.S. SYSTEM FOR ALL NEW HOODS. SEE FAN AND EQUIPMENT INTERLOCK WIRING DIAGRAM ON SHEET M-501

5 HOOD #1L AND #1R GREASE EXHAUST DUCT UP TO EXHAUST FAN  
1/2" = 1'-0"

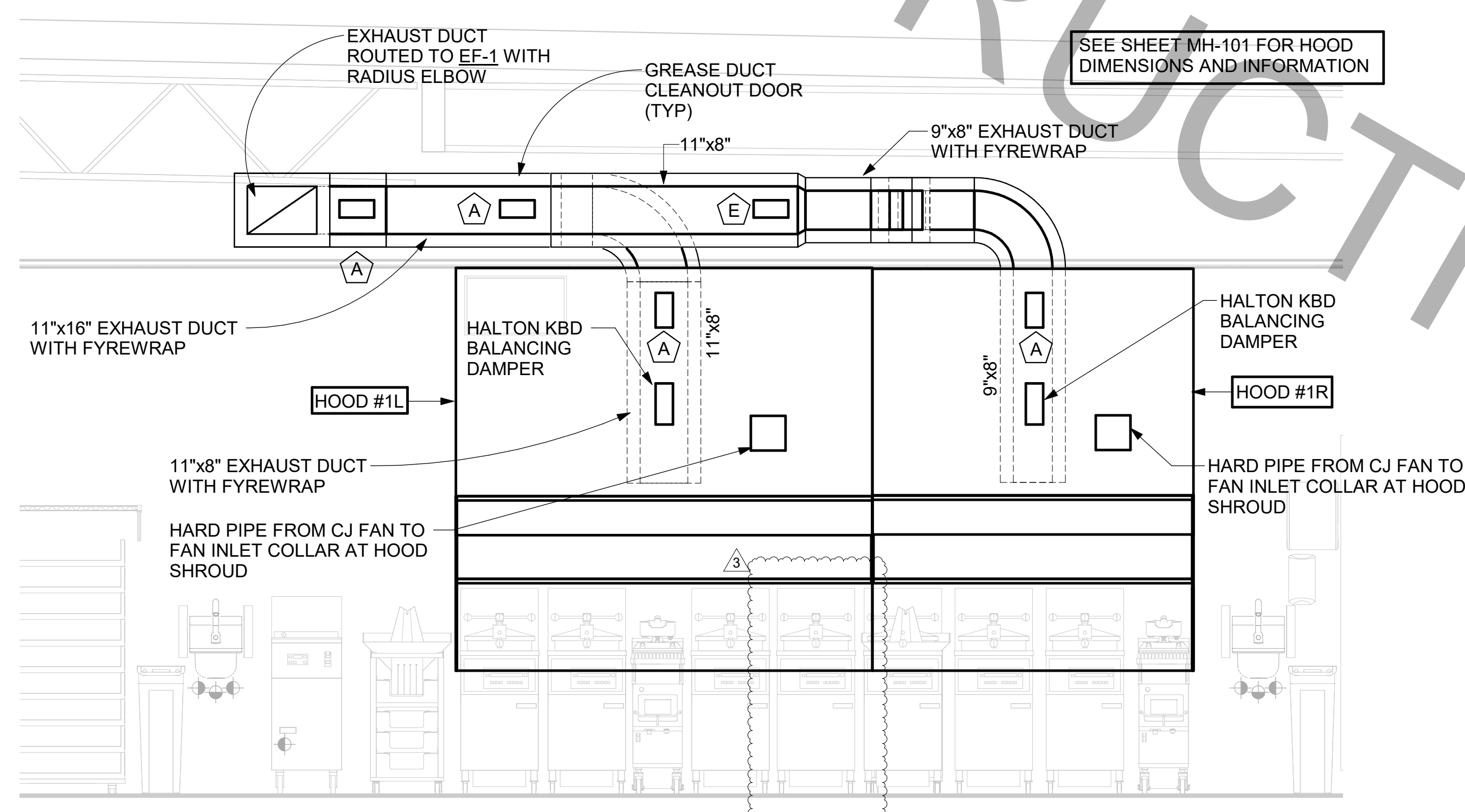

### HOOD SCHEDULE

MARK	EXHAUST CFM	SP @ TAB PORT	CAPTURE JET CFM & S.P.	TYPE	COLLAR SIZE	WIDTH	DEPTH	HEIGHT	MANUFACTURER	MODEL	REMARKS
NEW HOOD-1L	1080	0.13	72 @ 0.30"	BACK-SHELF	11"x8"	96	37	38	HALTON	KVL-2-IC	1,2,3,4,5,7,8,9,12,16,21,22
NEW HOOD-1R	832	0.13	55 @ 0.30"	BACK-SHELF	9"x8"	74	37	38	HALTON	KVL-2-IC	1,2,3,5,7,8,9,12,20,21,23
NEW HOOD-2	701	0.30	30 @ 0.29"	BACK-SHELF	8"x8"	42	34	38	HALTON	KVL-C-IC	1,2,3,6,7,8,9,11,12,13,15,16,18,21
NEW HOOD-3	701	0.30	30 @ 0.29"	BACK-SHELF	8"x8"	42	34	38	HALTON	KVL-C-IC	1,2,3,6,7,8,9,10,12,13,15,17,21

- NOTES**
- DIMENSIONS OF HOODS INCLUDE BACK AND SIDE SPACERS (HEIGHT DOES NOT INCLUDE CLOSURE PANELS).
  - TYPICAL INSTALLATION FOR NEW HOODS. FIELD VERIFY & COORDINATE WITH HOOD DRAWINGS BY HALTON. REFER TO SHEET MH-101 & MH-102 PRIOR TO BID & CONSTRUCTION.

- REMARKS**
- STAINLESS STEEL CONSTRUCTION.
  - PROVIDE FULL HEIGHT SS CLOSURE PANEL WITH ACCESS PANEL IN FRONT LARGE ENOUGH TO REMOVE CAPTURE JET FAN, SERVICE ANSUL COMPONENTS, AND/OR TO ACCESS KBD EQUALIZER JACK SCREW.
  - PROVIDE PRE-PIPED ANSUL R-102 WET FIRE EXTINGUISHING SYSTEM.
  - ANSUL CABINET AND COMPONENTS ABOVE HOOD ON LEFT SIDE.
  - PROVIDE 3" ZERO CLEARANCE TO COMBUSTIBLE BACK SPACER.
  - PROVIDE 3" ZERO CLEARANCE TO COMBUSTIBLE CUSTOM BACK SPACER TO ACCOMMODATE PIN AND SLEEVE ELECTRICAL BOX.
  - PROVIDE EQUIPMENT I.D. LABELS LOCATED ON FRONT LEADING EDGE OF HOOD.
  - PROVIDE FACTORY WALL MOUNTING ANGLE AT TOP OF HOOD.
  - PROVIDE TOP PLENUM CAPTURE JET FAN, SPEED CONTROLLER AND COLLAR.
  - PROVIDE FACTORY INSTALLED INTEGRAL SIDE JET ARM ON RIGHT END.
  - PROVIDE FACTORY INSTALLED INTEGRAL SIDE JET ARM ON LEFT END.
  - PROVIDE CAPTURE JET AIR INLET AND COLLAR AT FRONT OF CLOSURE PANEL.
  - PROVIDE PIN AND SLEEVE ELECTRICAL BOX (DOUBLE CONNECTION). SEE ARCH. AND ELEC. DRAWINGS FOR ADDITIONAL INFORMATION.
  - PROVIDE PIN AND SLEEVE ELECTRICAL BOX (SINGLE CONNECTION). SEE ARCH. AND ELEC. DRAWINGS FOR ADDITIONAL INFORMATION.
  - PROVIDE 3" ZERO CLEARANCE TO COMBUSTIBLE RIGHT SIDE SPACER.
  - PROVIDE NOTCHED LEFT END SIDE PANEL.
  - PROVIDE NOTCHED RIGHT END SIDE PANEL.
  - PROVIDE 3"x3" HORIZONTAL AND VERTICAL TRIM ANGLE FOR RIGHT SIDE OF HOOD TO FINISH OFF GAP AT WALL.
  - PROVIDE FULL LEFT END SIDE PANEL.
  - PROVIDE FULL RIGHT END SIDE PANEL.
  - PROVIDE HALTON MBD EQUALIZER.
  - CONTINUOUS CAPTURE INTERNAL RIGHT END CUTOUT.
  - CONTINUOUS CAPTURE INTERNAL LEFT END CUTOUT.

4 HOOD #1L AND HOOD #1R ELEVATION  
1/2" = 1'-0"

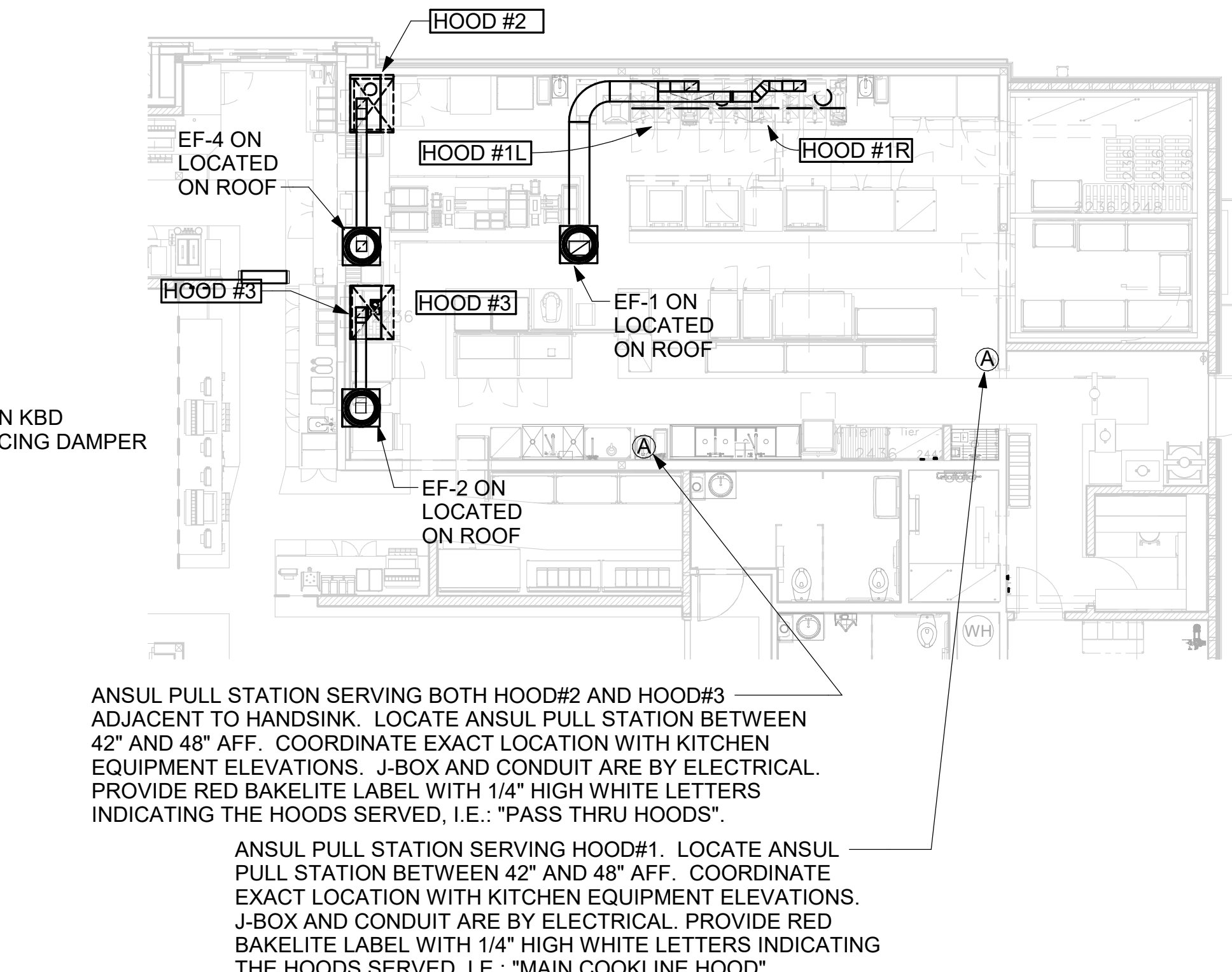
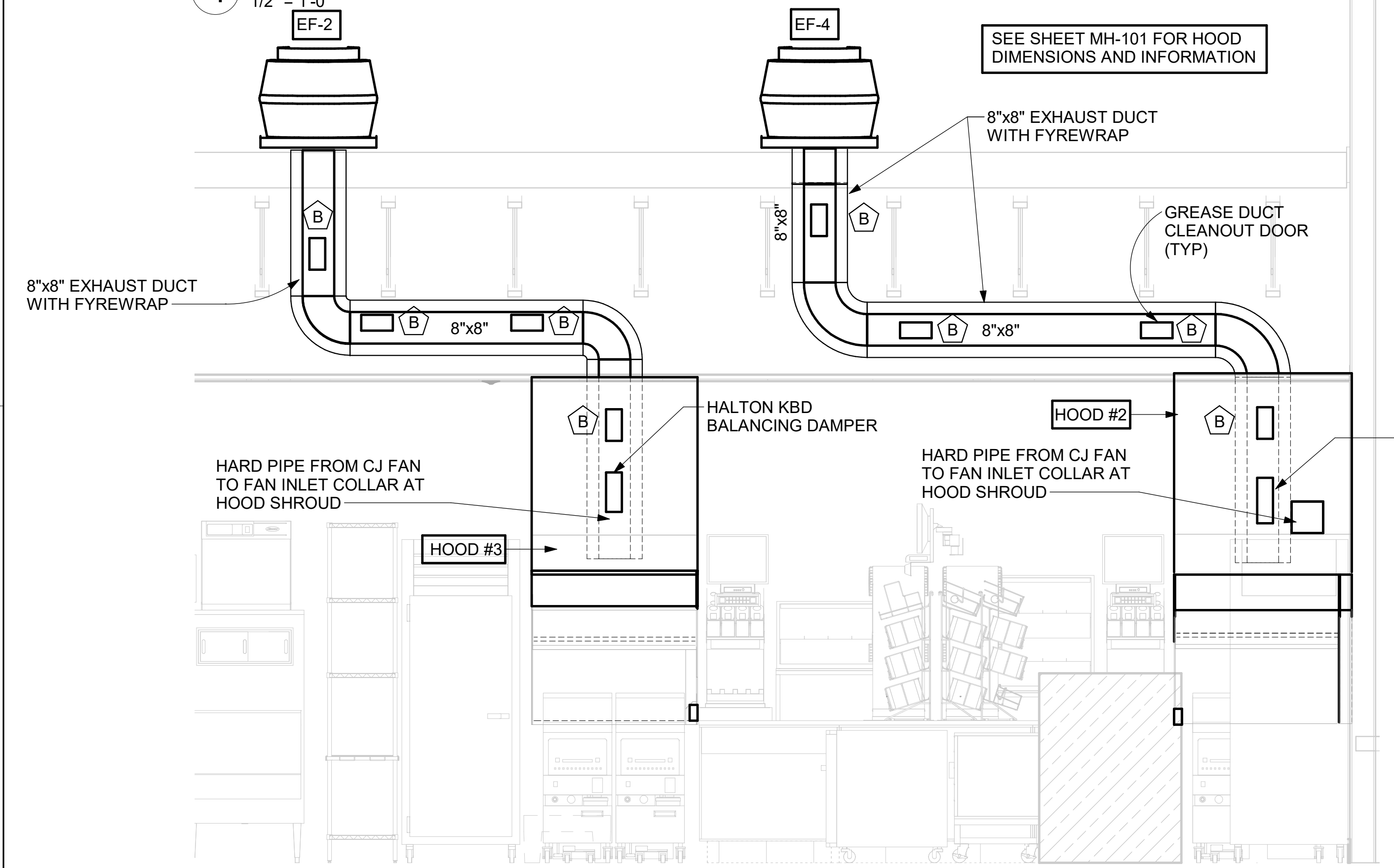

### GREASE ACCESS DOOR SCHEDULE

MARK	OPENING SIZE	DOOR SIZE	REMARKS
A	9H X 14W	11H X 16W	1
B	5.5H X 14W	7.5H X 16W	1
C	12H X 12W	14H X 14W	1
D	10H X 14W	12H X 16W	1
E	6H X 14W	8H X 16W	1

- ACCESS DOORS SHALL BE U.L. 1978 LISTED OR FIELD FABRICATED, REQUIRE NO TOOLS FOR REMOVAL AND MEET THE REQUIREMENTS OF THE CURRENT EDITION OF THE IMC. ACCESS DOOR ASSEMBLY SHALL BE WELDED IN PLACE TO THE GREASE EXHAUST DUCT AND THE ACCESS DOOR SHALL BE SECURED WITH THUMB SCREWS. ACCESS DOORS SHALL BE SEALED WITH A MINIMUM 1500 DEGREE GASKET MATERIAL EQUIVALENT TO THAT MANUFACTURED BY BRENTON INDUSTRIES, INC. (800) 382-2491.

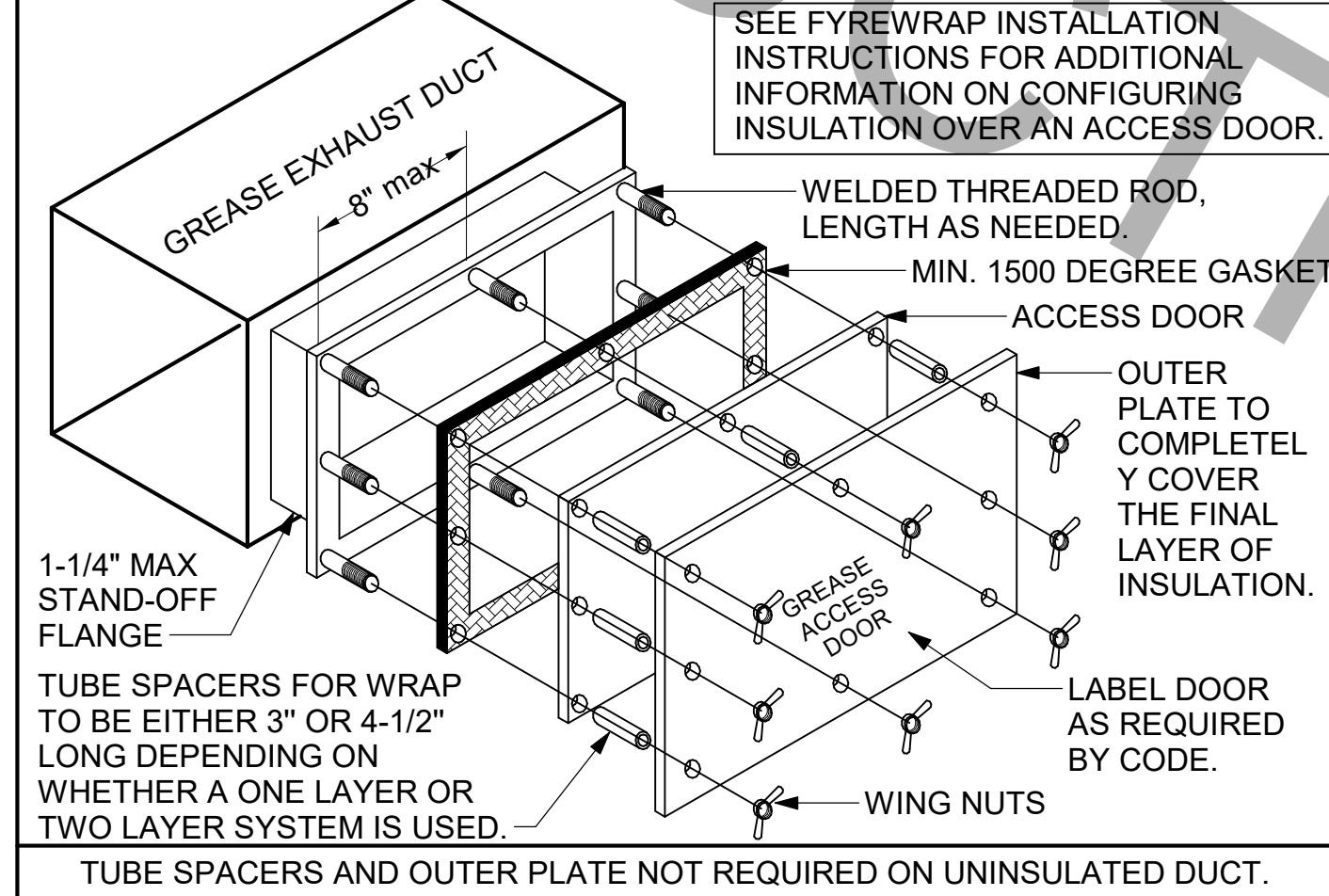

2 HOOD LAYOUT AND ANSUL PULL STATION LOCATIONS  
1/8" = 1'-0"

1 GREASE ACCESS DOOR SCHEDULE  
1/4" = 1'-0"

3 HOOD #2 AND HOOD #3 ELEVATION  
1/2" = 1'-0"



**Chick-fil-A**  
5200 Buffington Road  
Atlanta, Georgia  
30349-2998



**www.cphcorp.com**  
A Full Service  
A & E Firm  
Plans Prepared By:  
CPH Design, Inc.  
State of Alabama License:  
Engineer No. 2750-E  
Surveyor No. CA-909-LS  
Landscape No. N/A

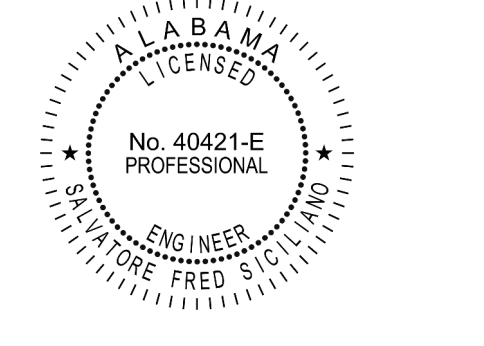

**CHICK-FIL-A**  
**LEEDS**  
1808 ASHEVILLE ROAD  
LEEDS, ALABAMA 35094

**FSR#01943**

BUILDING TYPE / SIZE: S03 C LRG

REVISION SCHEDULE

NO.	DATE	DESCRIPTION
3	09-16-22	CONST REV #2

CONSULTANT PROJECT # C29180

DATE	DESCRIPTION
01/05/2022	PERMIT

DRAWN BY: JRH

**M-301**

FOR CONSTRUCTION

FOR CONSTRUCTION

BIM 360//AL\_01943\_Leads FSU\_2021\_9\_REI/01943\_Leads FSU\_MEC.rvt  
8/9/2022 2:02:28 PM  
30-C-01943-M-401-HVAC DETAILS



**Chick-fil-A**  
5200 Buffington Road  
Atlanta, Georgia  
30349-2998



**A Full Service  
A & E Firm**  
Plans Prepared By:  
**CPH Design, Inc.**  
State of Alabama License:  
Engineer No. 2750-E  
Surveyor No. CA-909-LS  
Landscape No. N/A

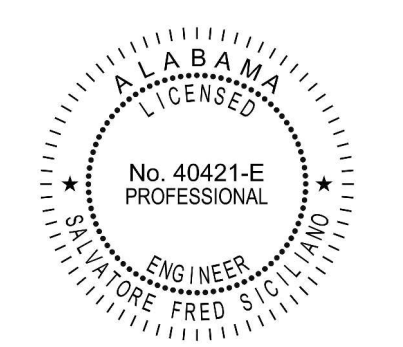

**CHICK-FIL-A  
LEEDS**  
1808 ASHEVILLE ROAD  
LEEDS, ALABAMA 35094

**FSR#01943**

BUILDING TYPE / SIZE: 503 C LRG  
RELEASE: N/A

REVISION SCHEDULE		
NO.	DATE	DESCRIPTION

CONSULTANT PROJECT #	C29180
PRINTED FOR	PERMIT
DATE	01/05/2022
DRAWN BY	JRH

Information contained on this drawing and in all digital files produced for above named project may not be reproduced in any manner without express written or verbal consent from the original project representatives.

SHEET  
HVAC DETAILS  
SHEET NUMBER  
**M-401**

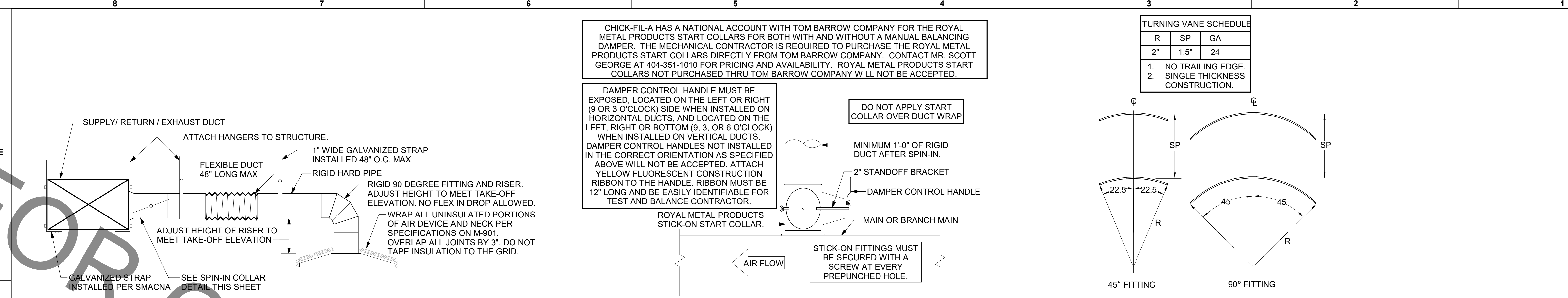

**1 SAG/RAG/GRILLE TAKE-OFF** NOT TO SCALE  
**2 START COLLAR** NOT TO SCALE  
**3 TURNING VANES** NOT TO SCALE

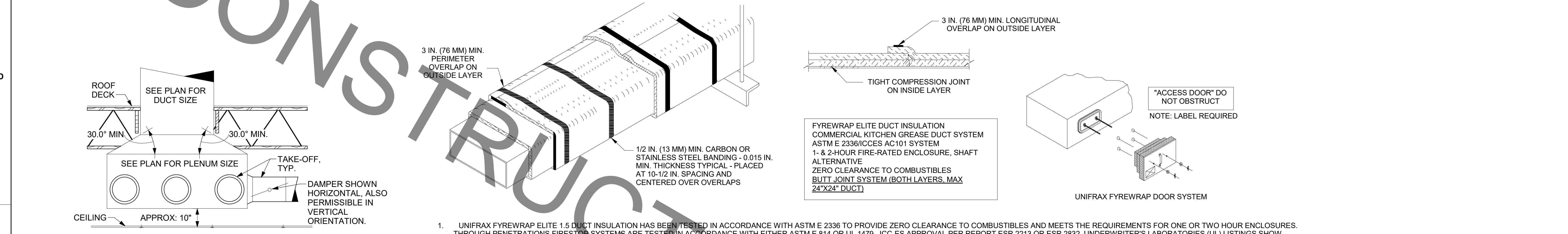

**4 RETURN DROP GEOMETRY** NOT TO SCALE  
**5 GREASE EXHAUST DUCT PROTECTION TO COMBUSTIBLES DETAIL** SCALE: N.T.S.

- UNIFRAX FYREWAP ELITE 1.5 DUCT INSULATION HAS BEEN TESTED IN ACCORDANCE WITH ASTM E 2336 TO PROVIDE ZERO CLEARANCE TO COMBUSTIBLES AND MEETS THE REQUIREMENTS FOR ONE OR TWO HOUR ENCLOSURES. THROUGH PENETRATIONS FIRESTOP SYSTEMS ARE TESTED IN ACCORDANCE WITH EITHER ASTM E 814 OR UL 1479. ICC-ES APPROVAL PER REPORT ESR 2213 OR ESR 2832. UNDERWRITER'S LABORATORIES (UL) LISTINGS SHOW COMPLIANCE TO UL 1479 FOR THROUGH PENETRATION FIRESTOP SYSTEMS.
- COMPLIANT TO THE FOLLOWING CODES:  

<b>BUILDING CODE:</b> 2015 ICC BUILDING CODE	<b>MECHANICAL CODE:</b> 2015 ICC MECHANICAL CODE	<b>ELECTRICAL CODE:</b> 2014 NATIONAL ELECTRICAL CODE	<b>FIRE CODE:</b> 2015 ICC FIRE PREVENTION CODE
<b>PLUMBING CODE:</b> 2015 ICC PLUMBING CODE	<b>FUEL GAS CODE:</b> 2015 ICC FUEL GAS CODE	<b>ENERGY CODE:</b> 2015 ICC ENERGY CONSERVATION CODE	
- INSULATION APPLIED IN TWO LAYERS WITH TIGHT COMPRESSION JOINT ON INSIDE LAYER AND 3 INCH MINIMUM OVERLAPS ON BOTH PERIMETER AND LONGITUDINAL OVERLAPS ON OUTSIDE LAYER.
- GREASE EXHAUST DUCT RUNS FROM THE HOOD EXHAUST CONNECTION UP TO THE EXHAUST FAN ON THE ROOF WITH MINIMAL TURNS OR BENDS AND MAINTAINING MINIMUM 1/4 UNIT VERTICAL RISE PER 12 UNITS HORIZONTAL RUN. NFPA 96 COMPLIANT ACCESS DOORS LOCATED AS REQUIRED BY CODE.
- UNIFRAX FYREWAP ELITE 1.5 ACCESS DOORS AS SPECIFIED IN ICC-ES BUILDING CODE REPORTS ESR 2213 OR ESR 2832.
- ROOF MOUNTED EXHAUST FAN IS MOUNTED ON A HINGED BASE WHICH ALLOWS ACCESS TO THE DUCT FROM THE ROOF.
- SUPPORT HANGER SYSTEMS DO NOT NEED TO BE WRAPPED PROVIDED THE HANGER RODS ARE AT LEAST A MINIMUM OF 3/8 IN. DIAMETER. USE MINIMUM 2 X 2 X 1/8 IN. STEEL ANGLE OR SMACNA EQUIVALENT SUPPORT SYSTEM.
- UNIFRAX FYREWAP ELITE 1.5 DUCT ENCLOSURE SYSTEM SHALL BE INSTALLED IN ACCORDANCE WITH MANUFACTURERS INSTRUCTIONS.
- UNIFRAX FYREWAP ELITE 1.5 DUCT WRAP SHALL BE INSTALLED ON THE DUCT FROM THE HOOD CONNECTION TO THE CONNECTION TO THE FAN.

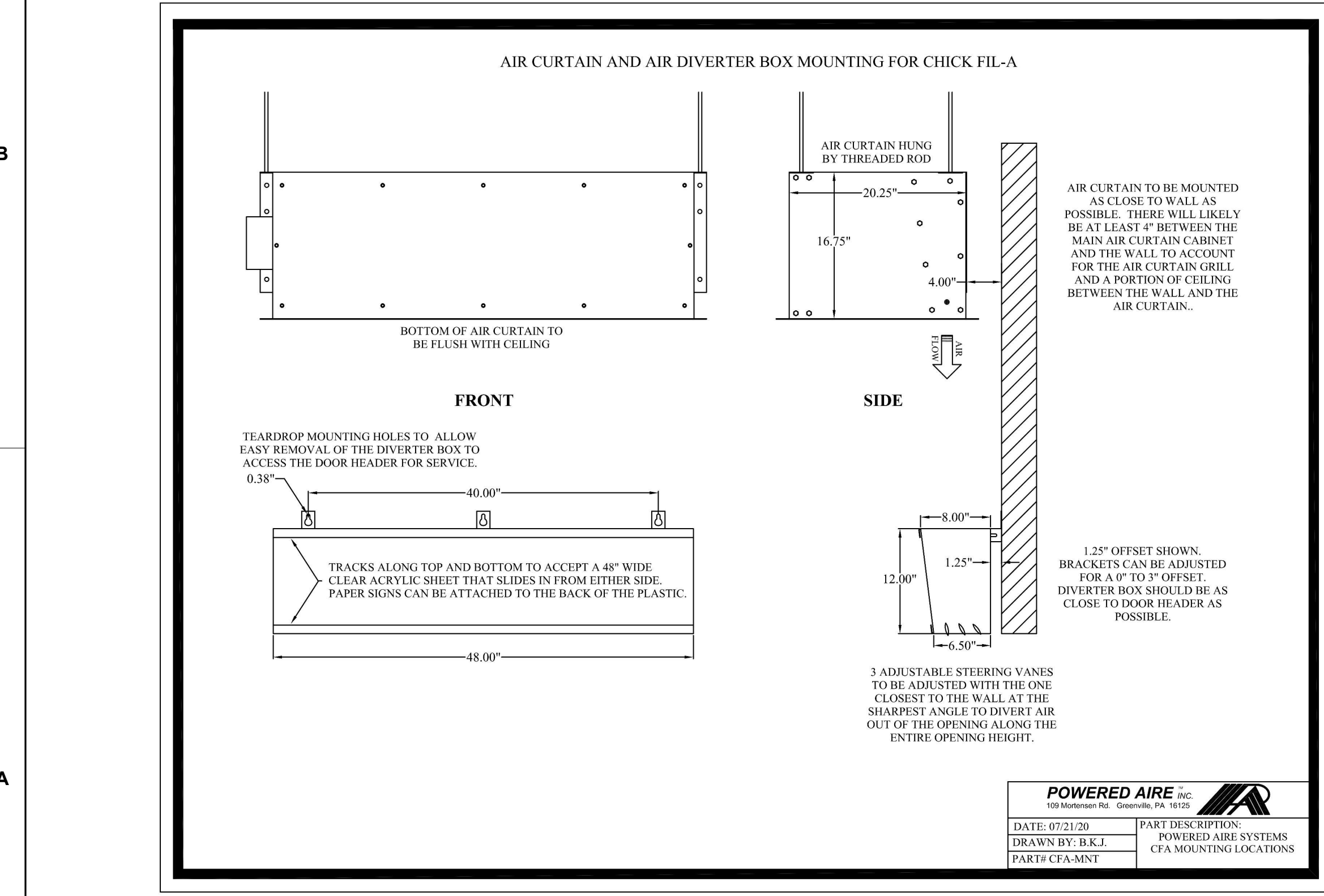

**6 AIR DIVERTER DOOR DETAIL** SCALE: N.T.S.

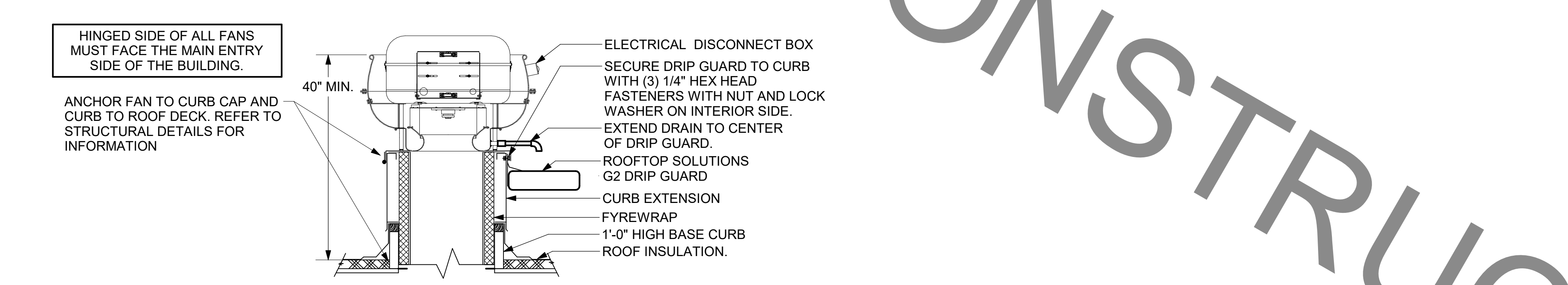

**7 KITCHEN HOOD EXHAUST FAN** 1/4" = 1'-0"

**POWERED AIRE**  
DATE: 07/21/20 PART DESCRIPTION:  
DRAWN BY: B.K.L. POWERED AIRE SYSTEMS  
PART: CFA-MNT

FOR CONSTRUCTION



**Chick-Fil-A**  
5200 Buffington Road  
Atlanta, Georgia  
30349-2998



**A Full Service  
A & E Firm**  
Plans Prepared By:  
**CPH Design, Inc.**  
State of Alabama License:  
Engineer No. 2750-E  
Surveyor No. CA-909-LS  
Landscape No. N/A

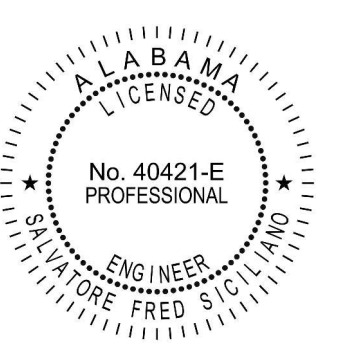

### GAS FIRED INFRARED HEATER SCHEDULE

MARK	INPUT (MBH)	FRAME LENGTH	FRAME WIDTH	FRAME DEPTH	MOUNTING TYPE	MODEL	MANUFACTURER
GIH	50	48-1/4"	13"	10"	Bracket	2352-NG	Schwank
NOTES	<ul style="list-style-type: none"> <li>CONFIRM HEATER QUANTITY WITH CANOPY SHOP DRAWINGS.</li> <li>CHICK-FIL-A HAS A NATIONAL ACCOUNT WITH TOM BARROW COMPANY FOR THE GAS FIRED INFRARED HEATERS. THE MECHANICAL CONTRACTOR SHALL PURCHASE THE HEATER PACKAGE DIRECTLY FROM TOM BARROW COMPANY. CONTACT MR. SCOTT GEORGE AT 404-351-1010. FOR PRICING AND AVAILABILITY. HEATERS NOT PURCHASED THRU TOM BARROW COMPANY WILL NOT BE ACCEPTED.</li> </ul>						
REMARKS	<ol style="list-style-type: none"> <li>STEEL BURNER WITH CERAMIC BURNER TILES.</li> <li>STAINLESS STEEL LENS WITH BLACK EMISSIVE COATING.</li> <li>PROVIDE ENGRAVED PLASTIC LABEL AT EACH UNIT WITH UNIT DESIGNATION IN 1" HIGH WHITE LETTERS ON A BLACK BACKGROUND. MOUNT TO CANOPY DECK, FACING FORWARD, 12" LATERALLY FROM THE LONG SIDE OF THE HEATER.</li> <li>STAINLESS STEEL HEAT SHIELDS PROVIDED BY TOM BARROW COMPANY.</li> </ol>						

### EXHAUST FAN SCHEDULE

MARK	CFM	ESP	RPM	HP	AREA SERVED	MODEL	MANUFACTURER	REMARKS
EF-1	1,912	0.75	1,078	3/4	HOOD-1 L&R	165VCR	LOREN COOK	1,2,3,4,5,7
EF-2	701	0.75	1,216	1/4	HOOD H-2	150VCR-HP	LOREN COOK	1,2,3,4,5,7
EF-3	500	-	-	-	RESTROOMS	-	EXISTING	6
EF-4	701	0.75	1,216	1/4	HOOD H-3	150VCR-HP	LOREN COOK	1,2,3,4,5,7
NOTES	<ul style="list-style-type: none"> <li>GREASE FAN RPM BASED ON 80 DEGREE F AIR AT 1000 FEET ABOVE SEA LEVEL.</li> <li>GREASE EXHAUST FANS SHALL BE UL 762 LISTED.</li> <li>CHICK-FIL-A HAS A NATIONAL ACCOUNT WITH TOM BARROW COMPANY FOR THE FAN/CURB PACKAGE. THE MECHANICAL CONTRACTOR SHALL PURCHASE THE AIR DOORS DIRECTLY FROM TOM BARROW COMPANY. CONTACT MR. SCOTT GEORGE AT 404-351-1010. FOR PRICING AND AVAILABILITY. FANS AND CURBS NOT PURCHASED THRU TOM BARROW COMPANY WILL NOT BE ACCEPTED.</li> </ul>							
REMARKS	<ol style="list-style-type: none"> <li>PROVIDE FACTORY 1'-0" BASE CURB AND EXTENSION.</li> <li>PROVIDE FACTORY INSTALLED, PRE-WIRED, NEMA 3 NON-FUSED DISCONNECT.</li> <li>PROVIDE FACTORY INSTALLED HINGED BASE KIT. REFER TO DETAIL SHEET MS 1 FOR HINGE LOCATION INFORMATION.</li> <li>PROVIDE AND INSTALL ROOFTOP SOLUTIONS G2 DRIP GAURD. MECHANICAL CONTRACTOR TO CONTACT ROOFTOP SOLUTIONS AT 800-913-7034.</li> <li>INTEGRAL THERMAL OVERLOAD WITH AUTOMATIC RESET.</li> <li>EXISTING EXHAUST FAN TO REMAIN.</li> <li>PROVIDE ROOFTOP ANCHORING. REFER TO 2/M-301.</li> </ol>							

### AIR BALANCE SCHEDULE

MARK	SUPPLY AIR	RETURN AIR	OUTSIDE AIR	EXHAUST AIR	BUILDING POSITIVE PRESSURE
AC-1 (NEW)	9,500	7,500	2,000		
AC-2	2,500	1,975	525		
AC-3	4,000	3,000	1,000		
AC-4	2,765	2,165	600		
AC-5	1,800	1,500	300		
AC-6	1,200	1,080	120		
EF-1				1,912	
EF-2				701	
EF-3 (EXISTING)				500	
EF-4				701	
TOTALS:	21,765	17,220	4,945	3,814	+731
NOTES:	<ul style="list-style-type: none"> <li>CONTRACTOR SHALL REBALANCE AIR CONDITIONING SYSTEMS TO VALUES LISTED ABOVE.</li> </ul>				

### AIR DOOR SCHEDULE

MARK	CFM	VELOCITY	HEATING CAPACITY	HP	AREA SERVED	MODEL	MANUFACTURER	REMARKS
AD-1	1,543	2,240 FPM	10 KW	3/4 HP	DRIVE THRU	CHA-1-48(E)	POWERED AIRE	1,2,4
AD-2	3867	4,220 FPM	N/A	3/4 HP	REAR DOOR	RBT-1-48	POWERED AIRE	3
NOTES	<ul style="list-style-type: none"> <li>CHICK-FIL-A HAS A NATIONAL ACCOUNT WITH TOM BARROW COMPANY FOR THE AIR DOORS. THE MECHANICAL CONTRACTOR SHALL PURCHASE THE AIR DOORS DIRECTLY FROM TOM BARROW COMPANY. CONTACT MR. SCOTT GEORGE AT 404-351-1010. FOR PRICING AND AVAILABILITY. AIR DOORS NOT PURCHASED THRU TOM BARROW COMPANY WILL NOT BE ACCEPTED.</li> </ul>							
REMARKS	<ol style="list-style-type: none"> <li>FACTORY PROVIDED, WIRED AND UNIT MOUNTED SPEED CONTROLLER LOCATED ABOVE CEILING. FACTORY WIRED DISCONNECT.</li> <li>FACTORY PROVIDED, FIELD INSTALLED BY MC. REMOVE WALL SWITCHES FOR HEATING ON/OFF AND FAN ON/AUTO. SEE DETAIL, AIR CURTAIN WIRING DIAGRAM.</li> <li>FACTORY PROVIDED MAGNETIC DOOR CONTACT WITH FACTORY INSTALLED LOW VOLTAGE CONTROLS LOCATED IN AIR DOOR CABINET.</li> <li>PROVIDE WITH DIVERTER BOX.</li> </ol>							

### CIRCULATING FAN SCHEDULE

MARK	CFM	RPM	HP	MODEL	MANUFACTURER
CF	5,750	1,625	1/8	U18TE-HD	TPI
REMARKS	<ol style="list-style-type: none"> <li>ALUMINUM PADDLE WITH STEEL HUB/SPIDER PROPELLER</li> <li>360° ROTATING HEAD HORIZONTALLY AND VERTICALLY</li> <li>OSHA COMPLIANT DOUBLE LOCKING, COATED STEEL WIRE GUARD</li> <li>3-SPEED, TOTALLY ENCLOSED, PERMANENTLY LUBRICATED BALL BEARING MOTOR</li> <li>FACTORY PRE-WIRED POWER CORD</li> <li>PROVIDE FACTORY WALL MOUNTING BRACKET. SEE MANUFACTURERS RECOMMENDATIONS FOR INSTALLATION INSTRUCTIONS</li> <li>PROVIDE ENGRAVED PLASTIC LABEL AT EACH UNIT WITH UNIT DESIGNATION IN 1" HIGH WHITE LETTERS ON A BLACK BACKGROUND. MOUNT TO UNDERSIDE OF CANOPY OR EXISTING OVERHANG, FACING DOWNWARD, 12" LATERALLY FROM THE FAN LOCATION</li> <li>REMOVE PULL CHAIN EXTENSION AT ON/OFF SWITCH IN FIELD</li> <li>FACTORY CERTIFIED FOR OUTDOOR INSTALLATION</li> </ol>				

### AIR DEVICE SCHEDULE

MARK	DESCRIPTION	LOCATION	NECK SIZE	FACE SIZE	FRAME TYPE	REMARKS
A	PRICE MODEL APDC ALUMINUM SUPPLY AIR DIFFUSER WITH INDIVIDUALLY ADJUSTABLE CURVED AIR PATTERN CONTROLLERS.	DINING/ KITCHEN	VARIES	24"x24"	LAY-IN	1,7
C	PRICE MODEL SMC2 STEEL SUPPLY AIR DIFFUSER FIELD ADJUSTABLE AIR PATTERN CONTROLLERS.	ENTRY	14"x14"	19"x19"	BEVELLED	1,5,6
E	PRICE MODEL 22 DOUBLE DEFLECTION ALUMINUM SIDEWALL SUPPLY GRILLE, FRONT BLADE PARALLEL TO LONG SIDE.	PLAY AREA	18"x10"	20"x12"	SURFACE	1
F	PRICE MODEL 80 EGGCRATE RETURN AIR GRILLE WITH REMOVABLE WHITE CORE, FACTORY FLAT BLACK BACKPAN AND ROUND NECK.	DINING/ OFFICE/ KITCHEN	VARIES	24"x24"	LAY-IN	1,7
J	PRICE MODEL SMC2 STEEL SUPPLY AIR DIFFUSER FIELD ADJUSTABLE AIR PATTERN CONTROLLERS.	RESTROOMS	10"x10"	15"x15"	BEVELLED	1,2,5,6
K	PRICE MODEL APDDR ALUMINUM PERFORATED FACE RETURN AIR GRILLE.	RESTROOM ENTRY	14"x14"	16"x16"	SURFACE	1,4,5,6
L	PRICE MODEL 21 ALUMINUM SIDEWALL RETURN GRILLE, FRONT BLADE PARALLEL TO LONG SIDE.	PLAY AREA	12"x12"	14"x14"	SURFACE	1
NOTES	<ul style="list-style-type: none"> <li>CHICK-FIL-A HAS A NATIONAL ACCOUNT WITH TOM BARROW COMPANY FOR THE AIR DEVICES. THE MECHANICAL CONTRACTOR SHALL PURCHASE THE AIR DEVICES DIRECTLY FROM TOM BARROW COMPANY. CONTACT MR. SCOTT GEORGE AT 404-351-1010. FOR PRICING AND AVAILABILITY. AIR DEVICES NOT PURCHASED THRU TOM BARROW COMPANY WILL NOT BE ACCEPTED.</li> </ul>					
REMARKS	<ol style="list-style-type: none"> <li>STANDARD OFF WHITE FINISH</li> <li>PROVIDE MODEL VCS3 NECK DAMPER.</li> <li>NOT USED</li> <li>PROVIDE MODEL VCR7 NEC DAMPER ON GRILLES IN RESTROOMS SERVING EXHAUST FAN</li> <li>PROVIDE BACKPAN, MC TO SEAL JOINTS WITH MASTIC AND INSULATE EXTERNALLY.</li> <li>FIELD INSULATE BACKPAN AS SHOWN ON DETAIL 2 ON SHEET MS 1.</li> <li>FACTORY INSULATED R-6 BACKPAN.</li> </ol>					

### GAS FIRED ROOFTOP UNIT SCHEDULE

MARK	AREA SERVED	TONNAGE	COOLING CAPACITY (MBH)		HEATING CAPACITY (MBH)		FAN SECTION (CFM) INCLUDING EXISTING AC UNITS REBALANCE				MODEL	% OA	MODEL	MANUFACTURER	ELECTRICAL DATA			REMARKS	APPROX. WEIGHT WITH OPTIONS (POUNDS)
			TOTAL	SENS	INPUT	OUTPUT	SUPPLY	O.A.	HP	ESP					V/PH/Hz	MCA	MCCP		
NEW AC-1	KITCHEN	25.0	281.0	270.0	480	384	9,500	2,000	10	0.8	-	21%	LGH3054MM	LENOX	208/3/60	134	175	1,3,4,5,7,8,9,10,12,14,15,16, 17,18	2,700
EXISTING AC-2	DINING A, RR	8.5	EXISTING	EXISTING	EXISTING	EXISTING	2,500	525	-	-	EXISTING	21%	EXISTING	EXISTING	208/3/60	-	-	EXISTING	EXISTING
EXISTING AC-3	DINING B	10.0	EXISTING	EXISTING	EXISTING	EXISTING	4,000	1,000	-	-	EXISTING	25%	EXISTING	EXISTING	208/3/60	-	-	EXISTING	EXISTING
EXISTING AC-4	DINING B	7.5	EXISTING	EXISTING	EXISTING	EXISTING	2,765	600	-	-	EXISTING	22%	EXISTING	EXISTING	208/3/60	-	-	EXISTING	EXISTING
EXISTING AC-5	PLAY AREA	5.0	EXISTING	EXISTING	EXISTING	EXISTING	1,800	300	-	-	EXISTING	17%	EXISTING	EXISTING	208/3/60	-	-	EXISTING	EXISTING
NEW AC-16	BOH	3.0	36.0	26.6	100	80	1,200	120	3	0.5	-	10%	LGH036HEF	LENOX	208/3/60	20	26	2,3,4,5,7,8,9,10,12,14,15,16,17	800
NOTES:	<ul style="list-style-type: none"> <li>COOLING CAPACITIES ARE GROSS, BASED ON ENTERING: 80FDB/67FWB, OUTDOOR: 95FDB, AND 400 CFM PER TON.</li> <li>CHICK-FIL-A MAINTAINS A NATIONAL ACCOUNT FOR EQUIPMENT WITH LENNOX CORPORATION. CONTACT LENNOX NATIONAL ACCOUNTS AT 972-497-6219 (OR BY FAX AT 972-497-5112) FOR PRICING, ORDERING AND AVAILABILITY.</li> <li>MECHANICAL CONTRACTOR TO VERIFY LENNOX SUBMITTAL WITH CONSTRUCTION DOCUMENTS.</li> </ul>																		
REMARKS	<ol style="list-style-type: none"> <li>PROVIDE DIFFERENTIAL ENTHALPY ECONOMIZER WITH POWER EXHAUST</li> <li>PROVIDE DIFFERENTIAL ENTHALPY ECONOMIZER WITH BAROMETRIC EXHAUST</li> <li>PROVIDE 14" HIGH ROOF CURB. PROVIDE CURBS PLUS RESTRAINT BRACKET, IN ACCORDANCE WITH NOA 16-0219.03. REFER TO STRUCTURAL DETAILS FOR ANCHORING.</li> <li>SEE DETAIL ON SHEET M-501 FOR SETTING OF PRODIGY M3 BOARD CONTROL PARAMETERS BY MC.</li> <li>PROVIDE FACTORY INSTALLED AND UNIT POWERED 115V GFI SERVICE OUTLET.</li> <li>PROVIDE FACTORY INSTALLED 115V GFI SERVICE OUTLET.</li> <li>PROVIDE FACTORY INSTALLED SUPPLY AND RETURN SIDE SMOKE DETECTOR.</li> <li>PROVIDE FACTORY INSTALLED NON-FUSED DISCONNECT.</li> <li>PROVIDE 2" MERV 8 THROW AWAY FILTERS</li> <li>PROVIDE HINGED PANELS FOR FILTER ACCESS, FAN MOTOR ACCESS, COMPRESSOR ACCESS AND CONTROL COMPARTMENT ACCESS.</li> <li>ADJUST GAS MANIFOLD PRESSURE AT LOCATIONS WHERE ELEVATION EXCEEDS 2000' ABOVE SEA LEVEL AS RECOMMENDED BY MANUFACTURER.</li> <li>PROVIDE FACTORY COIL HAIL GUARD, FIELD INSTALLED.</li> <li>PROVIDE FRESH AIR TEMPERING KIT.</li> <li>PROVIDE HUMIDITROL OPTION WITH FACTORY WALL MOUNTED HUMIDITY SENSOR.</li> <li>PROVIDE FACTORY INSTALLED BELT TENSIONER</li> <li>PROVIDE FACTORY CONFIGURED PHASE LOSS PROTECTION</li> <li>PROVIDE FACTORY INSTALLED CONDENSATE PAN DRAIN OVERFLOW SWITCH.</li> <li>PROVIDE UNIT WITH MSAV BLOWER</li> <li>PROVIDE FACTORY STAINLESS STEEL HEAT EXCHANGER</li> </ol>																		

CONTRACTOR SHALL VERIFY EXACT ELECTRICAL CONNECTIONS, WIRE SIZES, BREAKERS, DISCONNECT, ETC. FOR THE NEW ROOFTOP UNITS PRIOR TO ORDERING AND BID.

### DUCTLESS SPLIT SYSTEM

UNIT MARK	SERVICE	LOCATION	SEER	EER	INDOOR UNIT				FAN DATA	ELECTRICAL SERVICE				MANUFACTURER MODEL NUMBER (AS STANDARD)	UNIT NUMBER	LOCATION	OUTDOOR UNIT				REMARKS				
					TOTAL MBH	SENSIBLE MBH	INDOOR TEMP DB(F)	WB(F)		OUTDOOR TEMP DB(F)	CFM 3-SPEED	MCA	MCCP				VOLTS	PH	HZ	MCA		MCCP	VOLTS	PH	HZ
AC-7	DRIVE-THRU	DRIVE-THRU	16.2	12.0	33.5	23.8	75	64	95	635-73-830	1.0	--	208	1	60	MITSUBISHI / PKA-A36KA7	CU-7	ROOFTOP	28.0	40	208	1	60	MITSUBISHI / PUZ-HA36HA5	1,2,3,4,5,6,7,8
NOTES:	<ol style="list-style-type: none"> <li>INDOOR UNIT SHALL BE STANDARD COLOR: WHITE</li> <li>PROVIDE WITH INDOOR MOUNTING BRACKET. COORDINATE WITH ARCHITECT FOR SUPPORT BLOCKING IN WALL.</li> <li>PROVIDE WITH CLEANABLE FILTERS</li> <li>INDOOR UNIT IS POWERED FROM OUTDOOR UNIT.</li> <li>PROVIDE WALL-MOUNTED THERMOSTAT MODEL PAR-CT01MAU-SB ON WALL. MC TO PROGRAM THERMOSTAT TO MATCH ADJACENT AIR SYSTEM SETPOINTS.</li> <li>PROVIDE DRAIN PAN OVERFLOW SENSOR</li> <li>PROVIDE 208/230V MINI CONDENSATE PUMP WIRED TO SHUT DOWN UNIT IN CASE OF DETECTION OF INCREASED WATER LEVEL IN DRAIN PAN W/RESERVOIR AND SENSOR. IF GRAVITY FLOW TO DRAIN IS NOT AVAILABLE.</li> <li>PROVIDE PAC-SE55RA-E CONNECTOR AT INDOOR UNIT CONNECTOR CN32, WIRE ORANGE AND RED WIRES TO SPARE POLE ON R-1 RELAY IN UNCOAST 1-500 PANEL. (TERMINALS 11 &amp; 7, RESPECTIVELY) AND CAP THE BROWN WIRE.</li> </ol>																								

BIM 360//AL\_01943\_Leads FSU\_2021.9\_REI01943\_Leads FSU\_MEC.rvt  
8/9/2022 2:02:30 PM  
30-C-01943-M-402-HVAC SCHEDULES

CHICK-FIL-A  
LEADS

1808 ASHEVILLE ROAD  
LEEDS, ALABAMA 35094

**FSR#01943**

BUILDING TYPE / SIZE: S03 C LRG  
RELEASE: N/A

REVISION SCHEDULE

NO.	DATE	DESCRIPTION

PERMIT

CONSULTANT PROJECT # C29180  
PRINTED FOR PERMIT  
DATE 01/05/2022  
DRAWN BY JRH

Information contained on this drawing and in all digital files produced for above named project may not be reproduced in any manner without express written or verbal consent from the original project representatives.  
SHEET  
HVAC SCHEDULES

SHEET NUMBER  
**M-402**

FOR CONSTRUCTION

BIM 360//AL\_01943\_Leeds FSU\_2021.9\_REI01943\_Leeds FSU\_MEC.MT  
8/9/2022 2:02:31 PM  
30-C-01943-M-501-HVAC CONTROLS

LEGEND	
---	18 AWG MIN LOW VOLTAGE WIRING BY MC, U.N.O.
---	22 AWG LOW VOLTAGE WIRING PROVIDED BY TORMAX, WIRING INSTALLED BY MC.

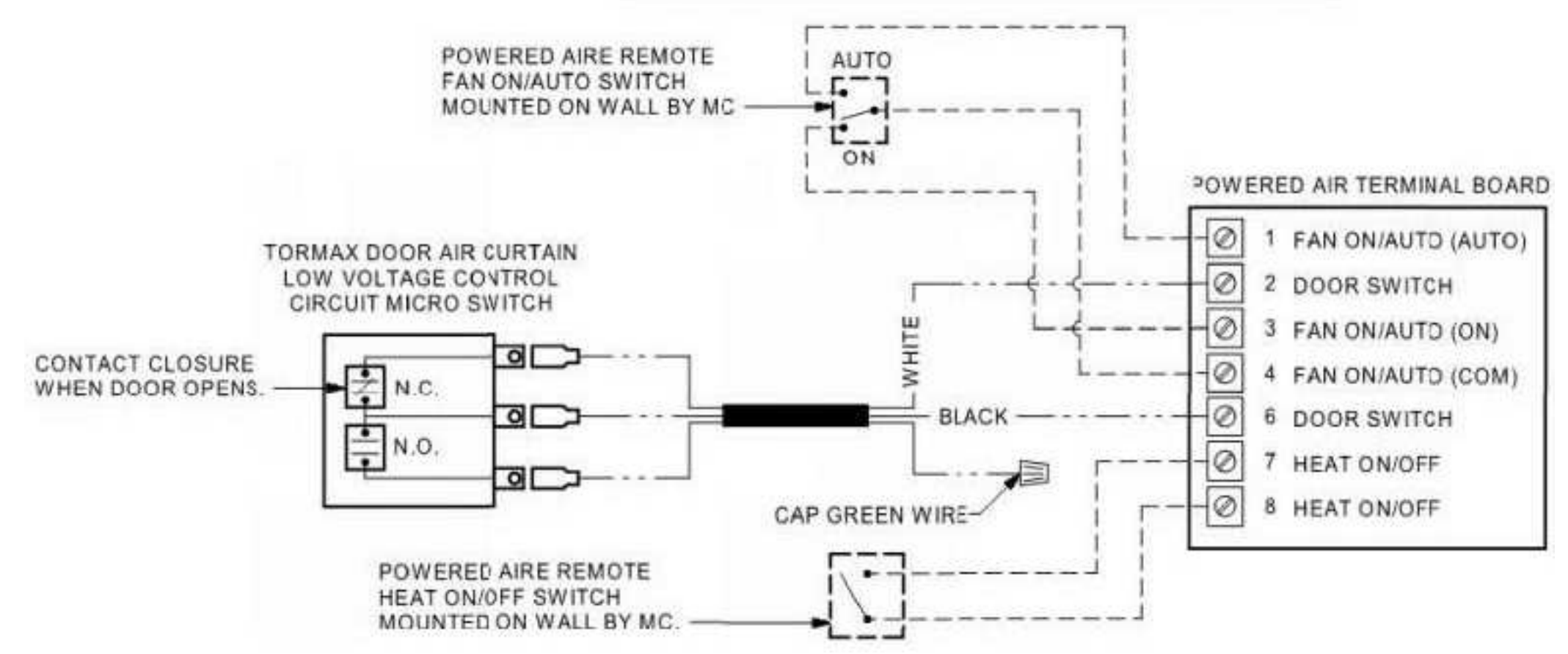

**5 AIR DOOR LOW VOLTAGE CONNECTION DIAGRAM**  
NOT TO SCALE

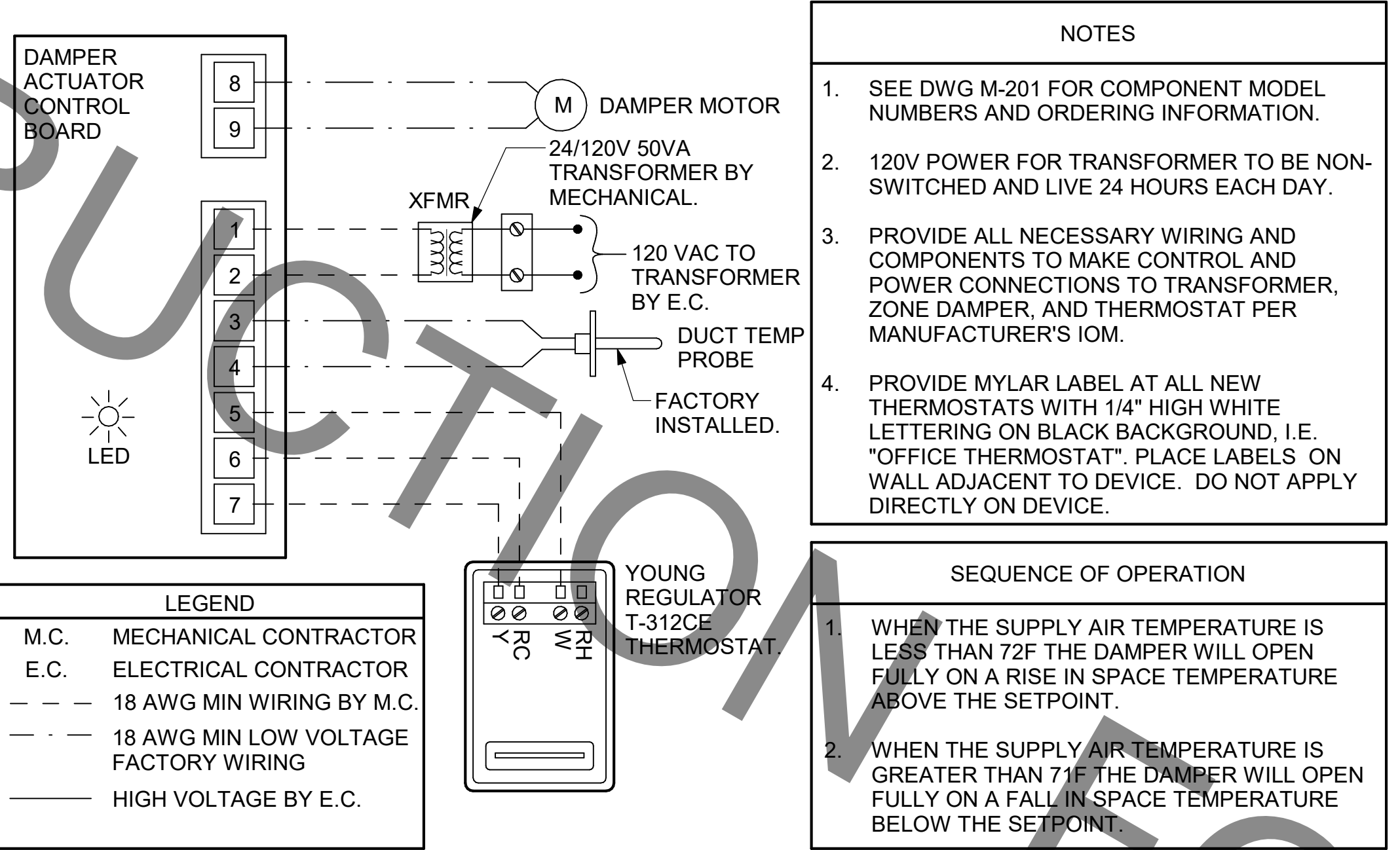

**4 VAV DAMPER AND TSTAT - MGRS OFFICE**  
NOT TO SCALE

LEGEND	
S.E.C.	SUNCOAST ENVIRONMENTAL CONTROLS CFA-500 ENERGY MGT PANEL
H.E.S.	SUNCOAST ENVIRONMENTAL CONTROLS HOOD EXHAUST SAFETY SWITCH CONTROLLER
M.C.	MECHANICAL CONTRACTOR
---	18 AWG MIN UNSHIELDED LOW VOLTAGE WIRING BY MC, U.N.O.
---	120 VAC WIRING BY MECHANICAL CONTRACTOR

- GENERAL NOTES**
- MECHANICAL CONTRACTOR TO PURCHASE THE H.E.S. CONTROL PANEL AND COMPONENTS FROM SUNCOAST ENVIRONMENTAL CONTROLS. TELEPHONE 877-544-6679.
  - CONTROLS COMPONENTS TO BE FACTORY MOUNTED IN LABELED NEMA-1 ENCLOSURES.
  - MECHANICAL CONTRACTOR TO PROVIDE A PROFESSIONALLY LAMINATED COPY OF THIS DETAIL ATTACHED TO THE ENCLOSURE CONTACT ENGINEER OF RECORD FOR A REPRODUCIBLE COPY OF THE DETAIL.

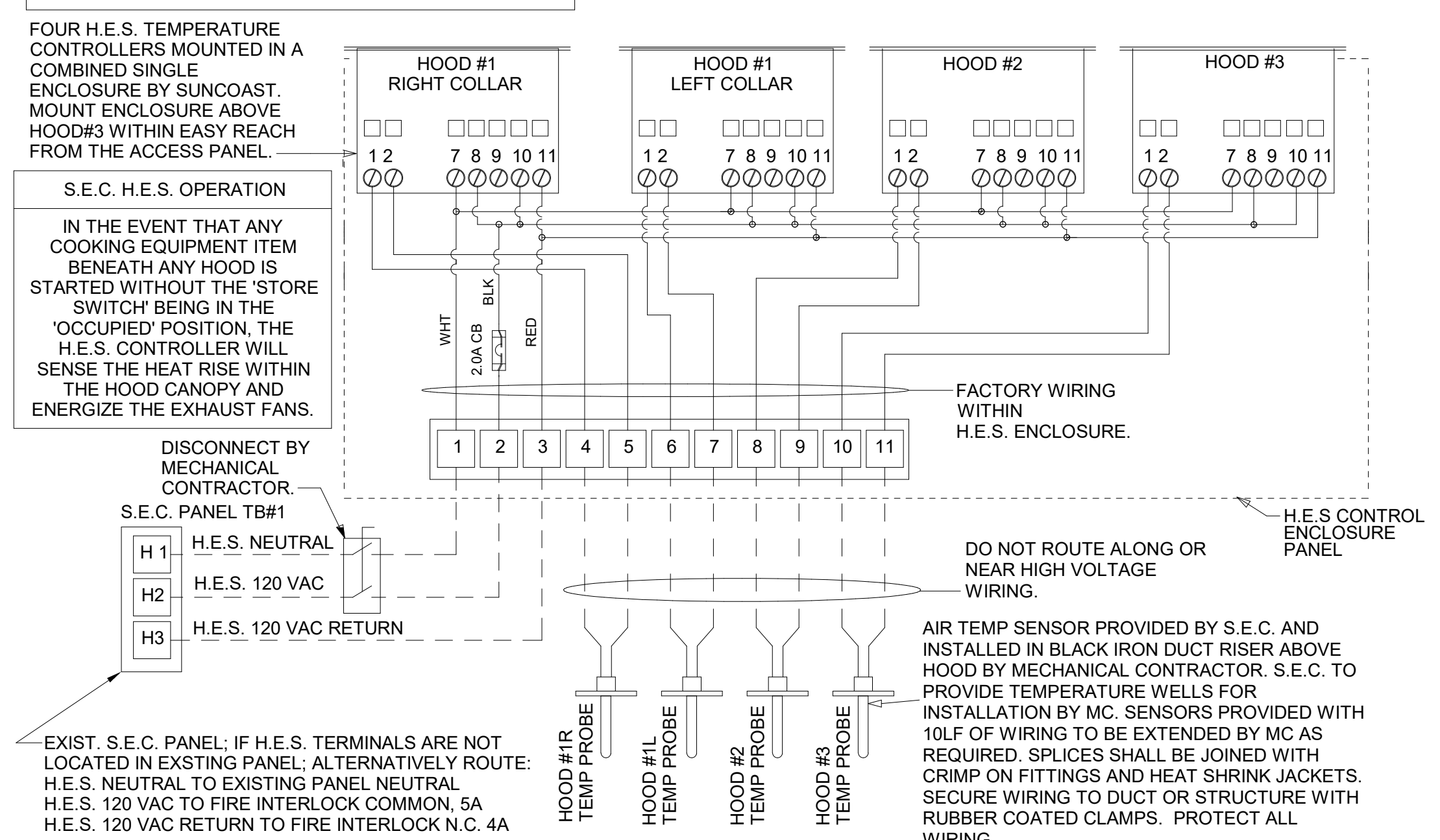

**3 HOOD EXHAUST SAFETY SWITCH (H.E.S.) WIRING DIAGRAM**  
NOT TO SCALE

- NOTES:**
- MECHANICAL CONTRACTOR SHALL MAKE PLASTIC LAMINATE OF THIS DETAIL AND INSTALL PERMANENTLY ON INSIDE DOOR OF ROOFTOP UNIT CONTROL COMPARTMENT.
  - SEE DETAILS THIS SHEET FOR SMOKE DETECTOR AND ANNUNCIATOR WIRING.
  - SET ALL THERMOSTATS FOR AUTO CHANGEOVER.
  - PROVIDE PLASTIC ENGRAVED LABEL AT ALL NEW SENSORS WITH 1/4" HIGH WHITE LETTERING ON BLACK BACKGROUND, I.E. "AC-1 HUMIDITY SENSOR" OR "AC-1 TEMP SENSOR". PLACE LABELS ON WALL ADJACENT TO DEVICE, DO NOT APPLY DIRECTLY TO DEVICE.

- KEYED NOTES:**
- LOW VOLTAGE WIRING TO RTU TO BE ROUTED TO UNIT THRU FACTORY WIREWAY.
  - HUMIDITROL UNITS ONLY: WIRING TO HUMIDITY SENSOR TO BE MADE WITH TWO SEPARATE RUNS OF SHIELDED TWISTED PAIR. TERMINATE SHIELD WIRES AT TB-1, LEAVE OPEN AT SENSOR.
  - NETWORK TSTAT REMOTE TEMP SENSOR PROVIDED BY SUNCOAST AND INSTALLED BY MC. FIELD CALIBRATE EACH SENSOR.

LEGEND	
S.E.C.	SUNCOAST ENVIRONMENTAL CONTROLS (SUPPLIER OF TEMP/FAN CONTROL PANEL) LOCATED IN KITCHEN
1	KEY NOTE REFERENCE
MC	MECHANICAL CONTRACTOR
AC	SUNCOAST RELAY FACTORY INSTALLED AND WIRED IN CFA-500 PANEL, ENERGIZED BY PUTTING STORE SWITCH IN "STORE OCCUPIED" POSITION
AN	SUNCOAST RELAY FACTORY INSTALLED AND WIRED IN CFA-500 PANEL, DENERGIZED WHEN ANSUL FIRE SUPPRESSION SYSTEM IS ACTIVATED, AS NOTED
---	18 AWG MIN LOW VOLTAGE WIRING BY MC, U.N.O. USE BELDEN OR SOUTHWIRE SINGLE PAIR TWISTED WITH FOIL SHIELD AND DRAIN WIRE FOR TEMPERATURE SENSORS (NOT HUMIDITY SENSORS).
---	LOW VOLTAGE WIRING BY S.E.C.
---	LINE VOLTAGE BY ELECTRICIAN OR S.E.C.

**2 ROOFTOP UNIT CONTROL WIRING - LENNOX**  
NOT TO SCALE

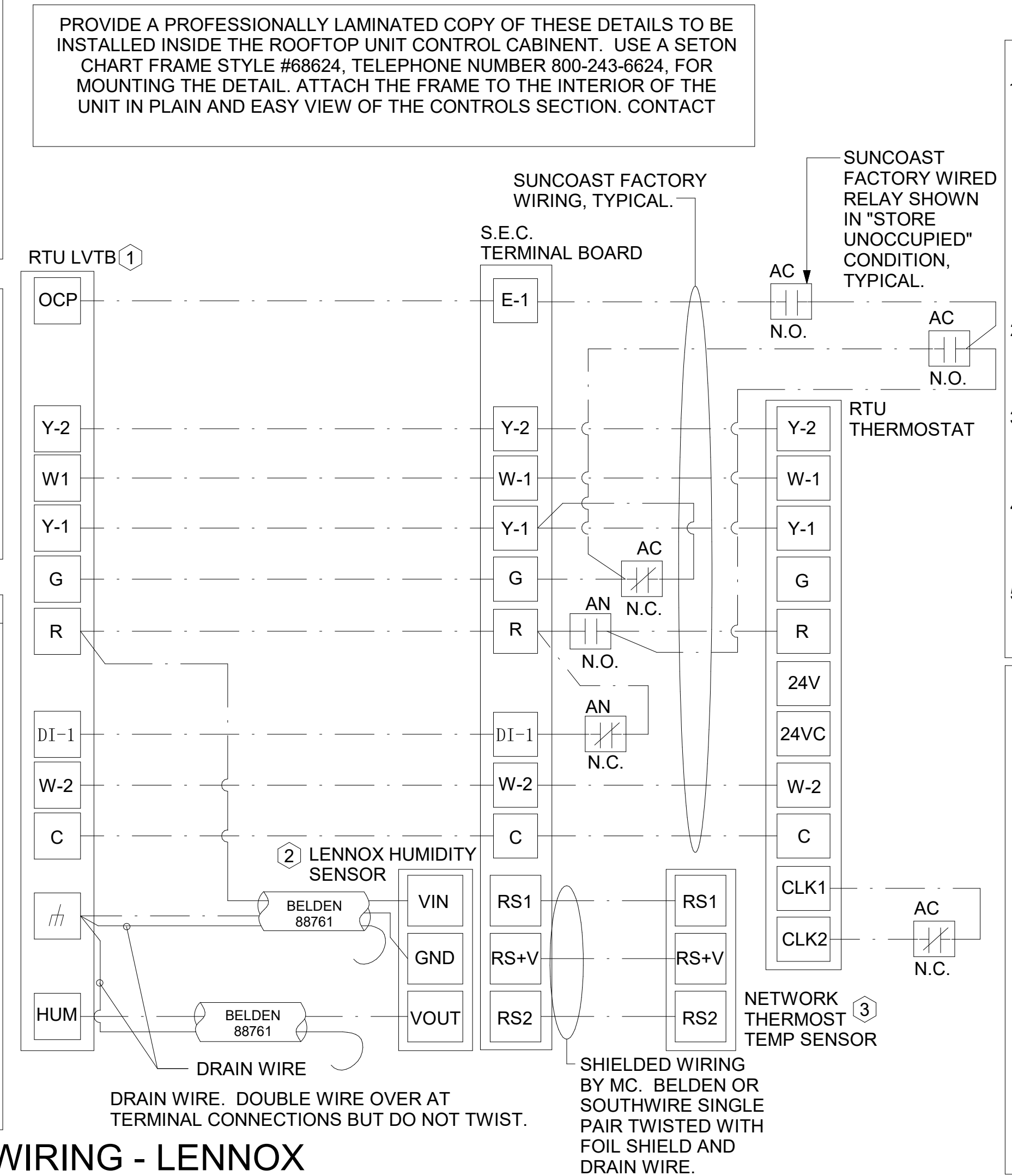

- LENNOX PRODIGY CONTROLLER SETTINGS:**
- FOR ALL RTU'S EXCEPT AT AC#1, CHANGE PRODIGY-M3 BOARD CONTROL PARAMETER #65 TO ZERO (#58 ON LCH UNITS). THIS WILL CAUSE THE O.A. DAMPER TO OPEN ON "OCCUPIED" START. AT AC#1 (LGH TYPE) LEAVE THE SETTING AT THE DEFAULT VALUE SO THE O.A. DAMPER WILL REMAIN CLOSED FOR THE FIRST 60 MINUTES AFTER "OCCUPIED" START. AT AC#1 (LCH TYPE) CHANGE THE VALUE TO 5400 SO THE O.A. DAMPER WILL REMAIN CLOSED FOR THE FIRST 90 MINUTES AFTER "OCCUPIED" START.
  - AT HUMIDITROL RTU'S, SET PRODIGY-M3 BOARD CONTROL PARAMETER #105 FOR DEHUMIDIFICATION OPERATION TO A VALUE OF 7.
  - AT HUMIDITROL RTU'S, SET PRODIGY-M3 BOARD CONTROL PARAMETER #106 FOR DEHUMIDIFICATION SET POINT TO A VALUE OF 60 (60% RH).
  - AT HUMIDITROL RTU'S, SET PRODIGY-M3 BOARD CONTROL PARAMETER #107 FOR DEHUMIDIFICATION MODE DEAD BAND TO A VALUE OF 2 (2% RH).
  - AT MSAV UNITS, SET THE MSAV LOW SPEED SETTING TO THE SAME VALUE AS THE HIGH SPEED SETTING AFTER TAB IS COMPLETE.
- LENNOX FRESH AIR HEATING SETUP WHEN SPECIFIED:**
- INSTALL FRESH AIR TEMPERING KIT WIRING HARNESS AS RECOMMENDED BY LENNOX.
  - LOCATE SUPPLY AIR TEMPERATURE SENSOR IN SUPPLY DUCT DOWNSTREAM OF FIRST ELBOW. SECURE WIRING TO DUCT OR STRUCTURE WITH RUBBER COATED CLAMPS. DO NOT RUN WIRING INSIDE DUCT WORK. PROTECT ALL WIRING PENETRATIONS WITH RUBBER GROMMETS.
  - FOR PRODIGY 2.0: FIRST SET FRESH AIR HEATING ENABLE TO "YES" THRU THE TAB/DAMPER MENU (LEAVE FRESH AIR COOLING AS "NO"). NEXT, CHANGE PRODIGY-M3 BOARD CONTROL PARAMETER #156 TO A VALUE OF 66. THIS WILL PREVENT THE SUPPLY AIR TEMPERATURE FROM DROPPING BELOW 66F DEG DURING HEATING MODE WHEN THERMOSTAT IS NOT ACTIVELY CALLING FOR HEAT.
  - CHANGE PRODIGY-M3 BOARD CONTROL PARAMETER #157 TO A VALUE OF 14. THIS WILL MAKE THE DEADBAND VALUE EQUAL 14F.
  - CHANGE PRODIGY-M3 BOARD CONTROL PARAMETER #158 TO A VALUE OF 300. THIS WILL MAKE THE CYCLE TIME VALUE EQUAL 5 MINUTES.

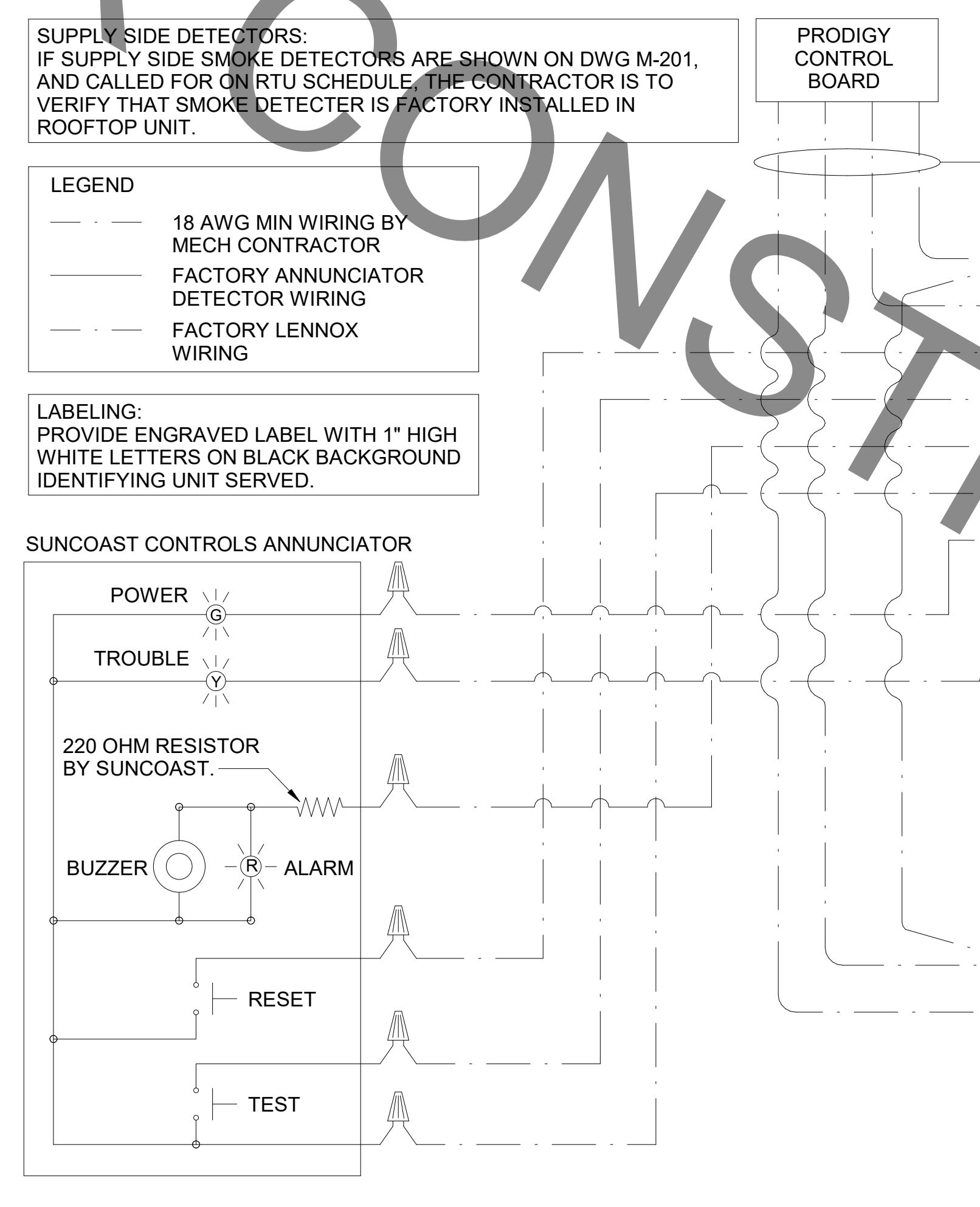

**1 SMOKE DETECTOR AND ANNUNCIATOR WIRING DIAGRAM**  
NOT TO SCALE



**Chick-Fil-A**  
Chick-fil-A  
5200 Buffington Road  
Atlanta, Georgia  
30349-2998



**www.cphcorp.com**  
**A Full Service A & E Firm**  
Plans Prepared By:  
**CPH Design, Inc.**  
State of Alabama License:  
Engineer No. 2750-E  
Surveyor No. CA-909-LS  
Landscape No. N/A



CHICK-FIL-A  
LEEDS  
1808 ASHEVILLE ROAD  
LEEDS, ALABAMA 35094

**FSR#01943**  
BUILDING TYPE / SIZE: 503 C LRG  
RELEASE: N/A

REVISION SCHEDULE		
NO.	DATE	DESCRIPTION

CONSUMER PROJECT #	
C29180	PERMIT
DATE	01/05/2022
DRAWN BY	JRH
Information contained on this drawing and in all digital files produced for above named project may not be reproduced in any manner without express written or verbal consent from the original project representatives.	
SHEET HVAC CONTROLS	
SHEET NUMBER	

**M-501**

FOR CONSTRUCTION

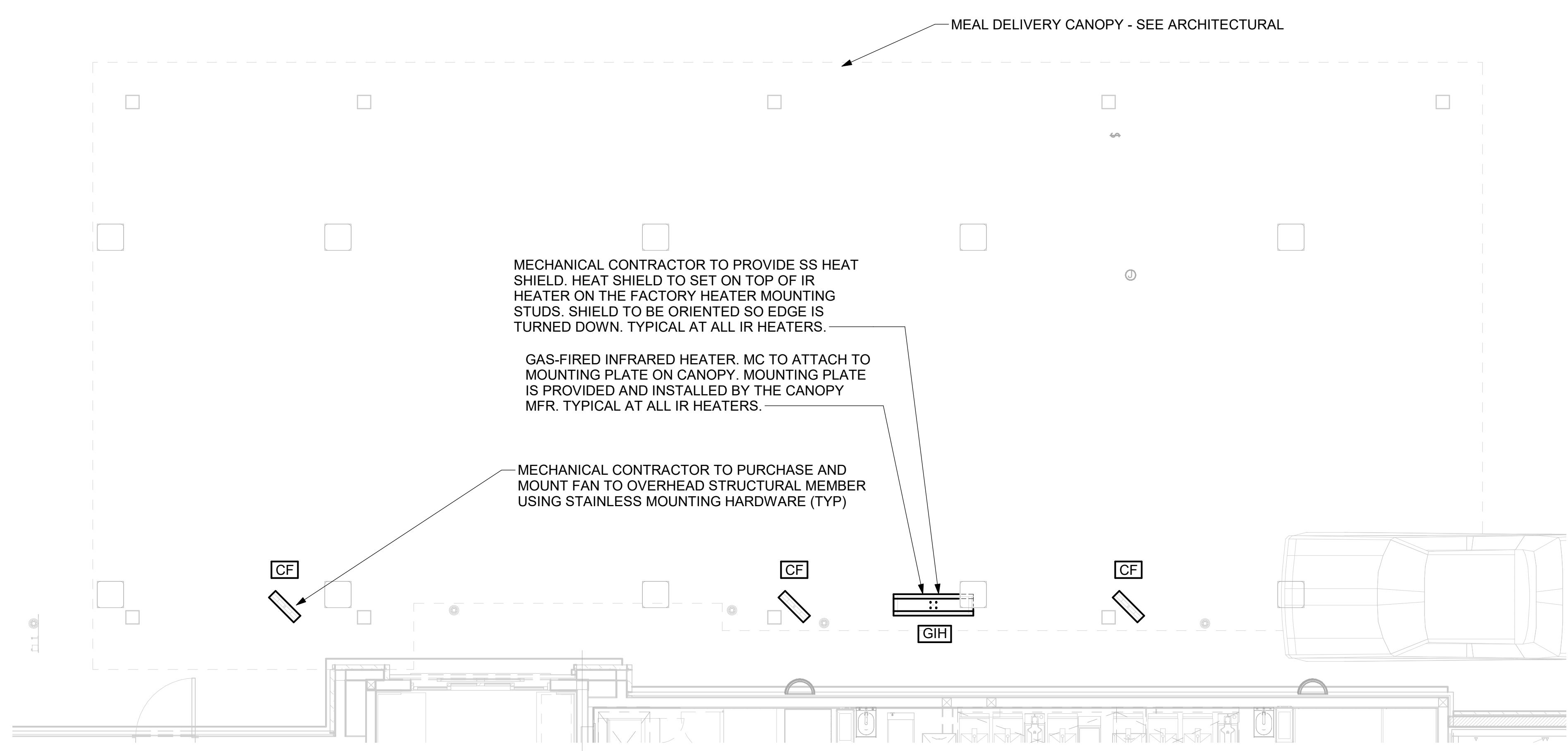

**2 MECHANICAL FLOOR PLAN - OUTSIDE MEAL DELIVERY CANOPY**  
1/4" = 1'-0"

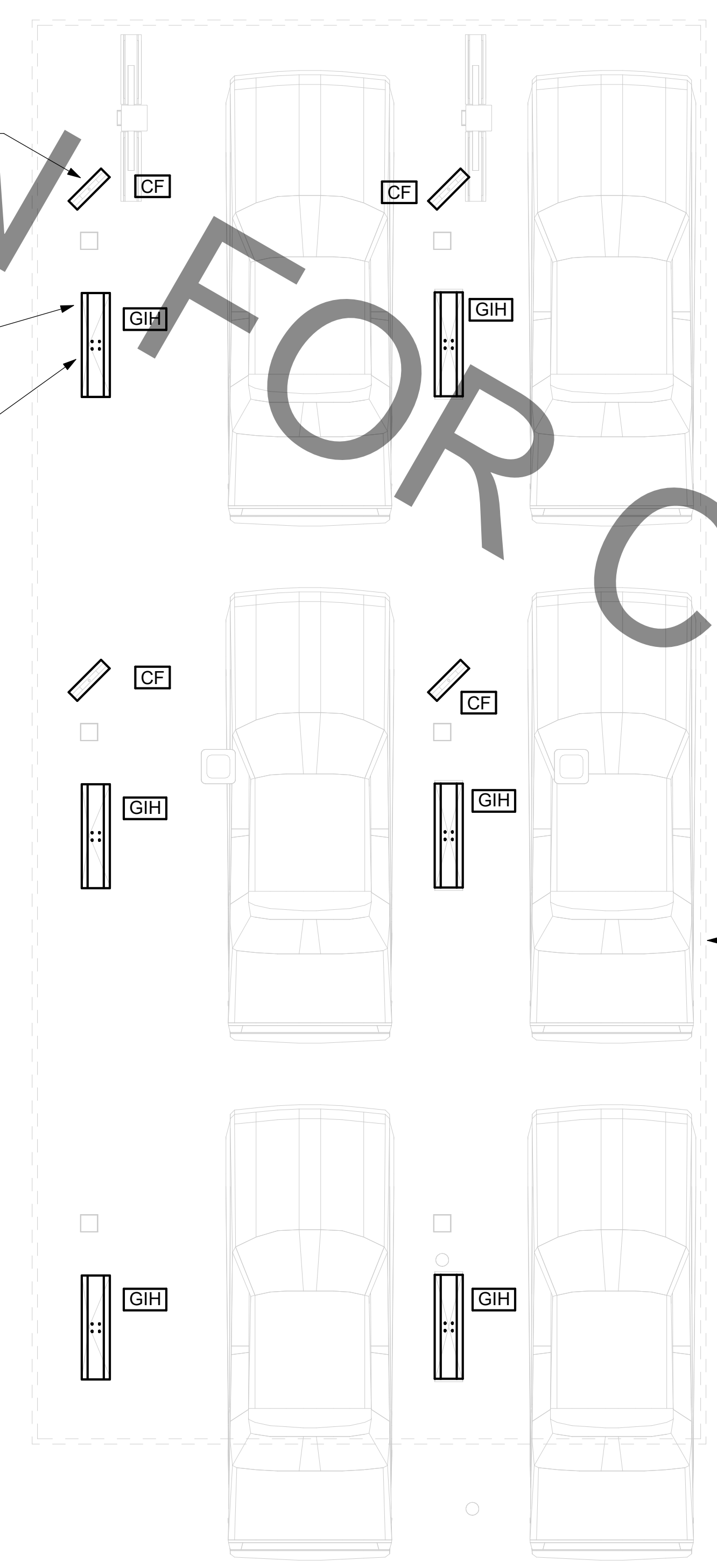

**1 MECHANICAL FLOOR PLAN - ORDER POINT CANOPY**  
1/4" = 1'-0"

**CANOPY GENERAL NOTES**

- COORDINATE NEW WORK WITH EXISTING CONDUIT, STRUCTURE, AND PIPING. FIELD VERIFY EXISTING CONDITIONS PRIOR TO START OF WORK.
- COORDINATE LOCATION AND RESPONSIBILITIES FOR UNDERGROUND PIPING AND ASSOCIATED TRENCHING WITH GENERAL CONTRACTOR PRIOR TO START OF WORK.



**Chick-fil-A**

**Chick-fil-A**  
5200 Buffington Road  
Atlanta, Georgia  
30349-2998



**www.cphcorp.com**  
**A Full Service  
A & E Firm**

Plans Prepared By:  
**CPH Design, Inc.**  
State of Alabama License:  
Engineer No. 2750-E  
Surveyor No. CA-909-LS  
Landscape No. N/A

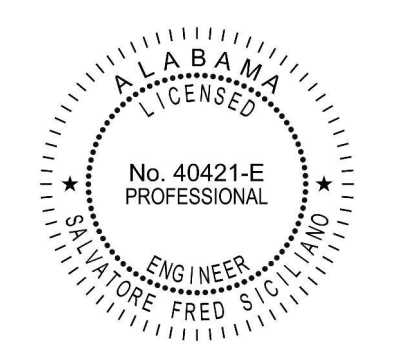

**CHICK-FIL-A**  
**LEEDS**

1808 ASHEVILLE ROAD  
LEEDS, ALABAMA 35094

**FSR#01943**

BUILDING TYPE / SIZE: 503 C LRG  
RELEASE: N/A

**REVISION SCHEDULE**

NO.	DATE	DESCRIPTION

CONSULTANT PROJECT #	C29180
PRINTED FOR	PERMIT
DATE	01/05/2022
DRAWN BY	JRH

**PERMIT**

Information contained on this drawing and in all digital files produced for above named project may not be reproduced in any manner without express written or verbal consent from authorized project representatives.  
**SHEET  
CANOPY MECHANICAL  
PLANS**

SHEET NUMBER  
**M-601**

1. SECTION C15000 - MECHANICAL SPECIFICATIONS

PART I - GENERAL

1.01 SCOPE

- A. IT IS THE RESPONSIBILITY OF CONTRACTOR TO READ ALL SPECIFICATIONS AND CONSULT ALL DRAWINGS WHICH MAY AFFECT THE INSTALLATION AND COORDINATION OF HIS WORK WITH OTHER TRADES. CONTRACTOR SHALL COORDINATE AND MAKE MINOR ADJUSTMENTS IN LOCATION OF EQUIPMENT AND MATERIALS AS NECESSARY TO SECURE COORDINATION.
- B. COMPLETED INSTALLATION SHALL CONFORM TO ALL APPLICABLE FEDERAL, STATE AND LOCAL CODES AND ORDINANCES, INCLUDING BUT NOT LIMITED TO THE LATEST APPROVED EDITIONS OF NFPA-96, NFPA-90A, NFPA-54, SMACNA, ASHRAE 90.1 AND ASHRAE 62.
- C. SYSTEM LAYOUT IS SCHEMATIC AND EXACT LOCATIONS SHALL BE DETERMINED BY STRUCTURAL CONDITIONS, COORDINATION WITH OTHER TRADES, COORDINATION WITH FINISHES AND OTHER CONDITIONS. STRUCTURAL SUPPORTS SHALL NOT BE CUT OR ALTERED TO ASSURE FIT OF HVAC SYSTEM. TEN FOOT CLEARANCE SHALL BE MAINTAINED BETWEEN OUTSIDE AIR INTAKES AND EXHAUST FANS AND PLUMBING VENT TERMINALS.
- D. CONTRACTOR SHALL BE RESPONSIBLE FOR ALL DEFECTS, REPAIRS AND REPLACEMENTS IN MATERIALS AND WORKMANSHIP FOR A PERIOD OF ONE (1) YEAR AFTER FINAL PAYMENT IS APPROVED. CONTRACTOR SHALL HONOR FACTORY WARRANTIES ON ALL EQUIPMENT PROVIDED AS PART OF THIS SYSTEM.
- E. UPON COMPLETION OF PROJECT, ALL SYSTEM EQUIPMENT AND MATERIALS SHALL BE IN NEW, CLEAN CONDITION WITH ALL DAMAGE RESTORED TO CONDITION ACCEPTABLE TO THE OWNERS REPRESENTATIVE. ALL EQUIPMENT, COMPONENTS, DUCTWORK AND AIR DEVICES SHALL BE INSPECTED, THOROUGHLY CLEANED, CLEARED OF DEBRIS, AND READY FOR USE. AT COMPLETION OF JOB, ALL MISCELLANEOUS TOOLS, SCAFFOLDING, SURPLUS MATERIALS, RUBBISH AND DEBRIS SHALL BE REMOVED BY CONTRACTOR.
- F. CONTRACTOR SHALL PROVIDE TWO SETS OF 2" MERV 8 OR HIGHER THROW AWAY TYPE FILTERS. A CLEAN SET SHALL BE PROVIDED PRIOR TO TEST AND BALANCE AND AGAIN PRIOR TO OPENING.

PART II - PRODUCTS

2.01 HEATING AND COOLING EQUIPMENT (C15730)

- A. FURNISH AND INSTALL R-410A ROOFTOP SINGLE PACKAGE COMBINATION ELECTRIC COOLING AND NATURAL GAS FIRED HEATING UNITS BY LENNOX AS SHOWN ON DRAWINGS. EQUIPMENT SHALL BE ARI CERTIFIED AND A.G.A. AND U.L. LISTED.
- B. ACCESSORIES SHALL INCLUDE LOW AND HIGH PRESSURE SAFETIES, CRANK CASE HEATER, OVERCURRENT AND OVERTEMPERATURE SAFETY, COMPRESSOR VIBRATION ISOLATORS, FILTER DRIERS, REFRIGERANT SERVICE VALVES, COIL HAIL GUARDS WHERE SCHEDULED, CONVENIENCE OUTLETS FACTORY INSTALLED ON SCHEDULED UNITS, UNIT MOUNTED NON-FUSED DISCONNECTS, LOW AMBIENT OPERATION DOWN TO 30 DEGREES F AND EVAPORATOR FREEZE STAT.
- C. COMPRESSORS SHALL BE FULLY HERMETIC SCROLL TYPE WITH INTERNAL VIBRATION ISOLATORS, COMPRESSORS SHALL BE PROVIDED WITH A MINIMUM FIVE (5) YEAR FULL WARRANTY.
- D. THE UNIT HEAT EXCHANGERS SHALL BE STEEL WITH ALUMINIZED STEEL COATING. HEATING CONTROLS SHALL CONSIST OF REDUNDANT GAS VALVES, INTERMITTENT PILOT WITH ELECTRONIC SPARK OR HOT PLATE IGNITION SYSTEM, COMBUSTION/EXHAUST FAN PROTECTED BY CENTRIFUGAL SWITCHES, HEAT LIMIT SWITCHES, TIME-DELAY RELAY, FLAME, AND PILOT SENSORS. ALL UNITS SHALL BE CAPABLE OF TWO STAGES OF HEAT. HEAT EXCHANGES SHALL HAVE A TEN (10) YEAR WARRANTY. BURNERS SHALL BE ALUMINIZED IN-SHOT TYPE. THE DRAFT MOTOR SHALL BE MONITORED BY THE CONTROL SYSTEM.
- E. CHICK-FIL-A MAINTAINS A NATIONAL ACCOUNT FOR EQUIPMENT WITH LENNOX CORPORATION. PRICING FOR THE EQUIPMENT HAS BEEN ESTABLISHED IN ADVANCE. CONTACT LENNOX NATIONAL ACCOUNTS AT 972-497-6260 (OR BY FAX AT 972-497-5112) FOR PRICING, ORDERING AND AVAILABILITY.

2.02 DUCTWORK (C15735) (SEE DWG M-301 FOR ADDITIONAL GREASE DUCT SYSTEM REQ.)

- A. ACCEPTABLE MANUFACTURERS OF INSULATION ARE MANVILLE, OWENS CORNING OR KNAUF.
- B. ALL DUCTWORK SHALL BE SHEET METAL, UNLESS NOTED OTHERWISE (U.N.O.).
- C. DUCT DIMENSIONS SHOWN ARE INSIDE CLEAR DIMENSIONS, U.N.O.
- D. CONSTRUCTION OF DUCTWORK SHALL MEET SMACNA 1" W.C. PRESSURE CLASS STANDARD AND RECOMMENDATIONS. SMACNA SHALL BE FOLLOWED WITH RESPECT TO GAGE THICKNESS, JOINTS, REINFORCING, CONSTRUCTION, INSTALLATION AND SUPPORT FOR PRESSURE CLASS STATED. ALL TRANSVERSE JOINTS IN RECTANGULAR AND ROUND DUCT INCLUDING DUCT CONNECTION TO AIR DEVICE COLLAR SHALL BE SEALED PER SMACNA SEAL CLASS C WITH U.L. DUCT MASTIC SEALANT APPROVED FOR INTENDED USE. DUCT TAPE IS NOT AN ACCEPTABLE SUBSTITUTE FOR MASTIC UNLESS EQUAL TO HARDCAST FOIL-GRIP 1402 BUTYL RUBBER ADHESIVE TAPE.
- E. DUCT SHALL BE SUPPORTED AT BASE OF DUCT DROPS. CURB DUCT RAILS ARE NOT INTENDED TO AND SHALL NOT SUPPORT THE WEIGHT OF THE DUCT.
- F. ALL DUCT INSULATION SHALL MEET MINIMUM R-VALUE REQUIRED BY ASHRAE 90.1 LATEST EDITION. ALL DUCT WRAP SHALL BE MINIMUM 2" THICK, 3/4 PCF AND 6 R-VALUE INSTALLED WITH EITHER A VAPOR BARRIER WITH MAXIMUM PERMEANCE 0.05 OR A MINIMUM 2 MIL ALUMINUM REINFORCED FOIL/KRAFT FACING.
- G. ALL DUCT DROPS FROM THE ROOFTOP UNITS SHALL BE EXTERNALLY INSULATED.
- H. SUPPLY AND RETURN AIR DUCTWORK SERVING ALL AREAS SHALL BE EXTERNALLY INSULATED.
- I. ALL AIR CONVEYANCE COMPONENTS SUCH AS, BUT NOT LIMITED TO DUCT, DUCT PLENUMS, GRILLES/DIFFUSERS, BACK PANS, AND BOOTS SHALL BE INSULATED. INSULATION TYPE IS COVERED ELSEWHERE IN THIS SPECIFICATION.
- J. RESTROOM RECTANGULAR EXHAUST AIR DUCTWORK SHALL BE LINED WITH 1" THICK, 1-1/2 PCF INSULATION. RESTROOM ROUND EXHAUST DUCT SHALL BE EXTERNALLY INSULATED PER SECTION 2.02F.
- K. TRUNK DUCTS SHALL BE ISOLATED FROM UNIT VIBRATION WITH THE USE OF NFPA AND U.L. APPROVED FLEXIBLE CONNECTORS INSTALLED AT THE TOP OF BOTH SUPPLY AND RETURN DROPS.
- L. INSULATED FLEXIBLE DUCT MAY BE UTILIZED FOR RUNOUTS TO GRILLES AND DIFFUSERS ONLY IN THE HORIZONTAL POSITION AND IN MAXIMUM LENGTHS OF 4'-0", NO EXCEPTIONS. SEE TAKE-OFF DETAIL ON DRAWING M-401.
- M. CONSTRUCTION OF FLEXIBLE DUCTWORK SHALL INCLUDE SPIRAL METAL HELIX BONDED TO A POLYESTER CORE, FIBERGLASS INSULATION WITH POLYETHYLENE OR MYLAR VAPOR BARRIER. ALL COMPONENTS SHALL HAVE APPROPRIATE U.L. APPROVAL AND SHALL BE EQUIVALENT TO THERMAFLX MKE.
- N. FLEXIBLE DUCT SHALL BE INSTALLED PER THE "ADC FLEXIBLE DUCT PERFORMANCE AND INSTALLATION STANDARDS, 4TH ED" USING FOIL TAPE AND DRAWBAND ON THE INNER CORE AND TAPE OR DRAWBAND ON THE OUTER JACKET.
- O. DUCT TAPE SHALL BE EQUAL TO FASSON 181-B FX, 2-1/2" WIDE.
- P. SINGLE THICKNESS TURNING VANES SHALL BE INSTALLED AT 90 DEGREE TURNS IN SUPPLY DUCTWORK WHERE ANY ONE DIMENSION IS GREATER THAN 12".
- Q. RADIUS ELBOWS MAY BE SUBSTITUTED FOR 90 DEGREE ELBOWS AT THE DISCRETION OF THE CONTRACTOR. CENTERLINE RADIUS EQUAL TO: R=W PER FIGURE NO. 4-2 IN SMACNA HVAC DUCT CONSTRUCTION STANDARDS.
- R. EXTERNAL INSULATION ON BOTTOM OF DUCTS 24" OR WIDER SHALL BE SUPPORTED WITH STICK PINS ON 18" CENTERS. STICK PIN WASHERS SHALL BE COVERED WITH DUCT TAPE OR MASTIC.

2.03 CONTROLS (C15735)

- A. SYSTEMS SHALL BE COMPLETE WITH CONNECTIONS TO CFA-500 TEMPERATURE CONTROL PANEL AS MANUFACTURED BY SUNCOAST ENVIRONMENTAL CONTROLS (S.E.C.) (PH: 877-544-6679). THE PANEL IS PROVIDED AND MOUNTED BY THE ELECTRICAL CONTRACTOR. CONTROL WIRING TERMINATIONS ARE BY THE MECHANICAL CONTRACTOR.
- B. THE SMOKE DETECTORS SHALL BE FACTORY INSTALLED AND WIRED BY THE ROOFTOP UNIT MANUFACTURER.
- C. A FACTORY INSTALLED SMOKE DETECTOR IN THE RETURN AIR AND SUPPLY AIR SECTION OF EACH AIR CONDITIONING UNIT SHALL STOP THE INDOOR FAN AND CLOSE THE OUTSIDE AIR DAMPER IN THE EVENT OF EXCESSIVE TEMPERATURE OR SMOKE. SMOKE DETECTOR SHALL BE LOCATED PRIOR TO ANY EXHAUST FROM THE BUILDING OR MIXING WITH FRESH AIR MAKE-UP. UPON DETECTION, THE SYSTEM SHALL NOT RESTART UNTIL THE DEVICE IS MANUALLY RESET. DEVICES SHALL BE LOCATED WHERE THEY CAN BE EASILY ACCESSED AND WHERE CLEAR OF FILTERS.
- D. CHICK-FIL-A HAS A NATIONAL ACCOUNT WITH SUNCOAST ENVIRONMENTAL CONTROLS FOR THE SMOKE DETECTOR TEST/RESET ANNUNCIATOR STATIONS. THE TEST/RESET STATIONS WILL BE PURCHASED BY THE ELECTRICAL CONTRACTOR AS A PART OF A NATIONAL ACCOUNT PACKAGE AND TURNED OVER TO THE MECHANICAL CONTRACTOR FOR INSTALLATION.
- E. THE REMOTE TEST/RESET ANNUNCIATORS SHALL BE PROVIDED BY THE ELECTRICAL CONTRACTOR AND INSTALLED BY THE MECHANICAL CONTRACTOR. INSTALLATION BY MECHANICAL SHALL INCLUDE MOUNTING OF THE ANNUNCIATORS AND ALL WIRING FROM EACH DEVICE TO THE RTU. ELECTRICAL WILL PROVIDE A JUNCTION BOX IN THE WALL WITH 1/2" CONDUIT STUBBED UP ABOVE THE CEILING FOR EACH REMOTE TEST STATION AS SHOWN ON THE ELECTRICAL PLANS. ANNUNCIATOR SHALL BE SUNCOAST REMOTE TEST/RESET STATION WITH POWER LED, TROUBLE LED, ALARM LED, 90DB HORN AND TEST/RESET BUTTON.
- F. THE RESTROOM FAN SHALL BE INTERLOCKED TO THE LIGHTS SERVING THE MEN AND WOMEN'S RESTROOMS. THE HOOD FANS SHALL BE CONTROLLED VIA THE SUNCOAST CFA-500 CONTROL PANEL. WIRING, RELAYS AND SWITCHES FOR CONTROL OF ALL FANS ARE BY ELECTRICAL CONTRACTOR.
- G. LENNOX UNITS - THERMOSTATS ARE PROVIDED AND INTEGRATED INTO THE TEMPERATURE CONTROL PANEL BY SUNCOAST ENVIRONMENTAL CONTROLS. SUNCOAST WILL PROVIDE A NETWORK THERMOSTAT US32-CFA THERMOSTAT PRE-WIRED IN THE TEMPERATURE CONTROL PANEL. A REMOTE TEMPERATURE SENSOR FOR EACH THERMOSTAT IS ALSO PROVIDED. MECHANICAL CONTRACTOR SHALL INSTALL ALL WIRING BETWEEN THE THERMOSTAT, THE REMOTE SENSOR AND THE ROOFTOP UNIT.
- H. MECHANICAL CONTRACTOR SHALL INSTALL CONTROL WIRING IN 1/2" CONDUIT WHERE REQUIRED BY CODE. WHERE NOT REQUIRED TO BE IN CONDUIT, ALL WIRING SHALL BE RUN PARALLEL TO STRUCTURAL MEMBERS OR PERPENDICULAR WITH NO DIAGONAL ROUTING. ALL WIRING SHALL BE SECURED TO THE FRAMING TO PREVENT SAGGING IN RUNS. WIRING TO ROOFTOP UNITS SHALL BE ROUTED THROUGH THE FACTORY THRU-BASE FITTING IN THE UNIT BASE. NO SPLICING OF WIRING WILL BE ACCEPTED. ALL WIRING ABOVE THE ROOF SHALL BE INSTALLED IN EXTERIOR GRADE FLEXIBLE CONDUIT. ALL CONTROL WIRING AND CONTROL WIRING CONDUIT SHALL BE FURNISHED AND INSTALLED BY THE MECHANICAL CONTRACTOR. WIRING SHALL BE INSTALLED IN ACCORDANCE WITH LATEST EDITION OF NEC. ALL LOW VOLTAGE CONTROL WIRING SHALL BE NO LESS THAN 18 AWG MIN. CONTROL WIRING CONDUCTORS SHALL BE SIZED TO ACCOUNT FOR LOAD AND LENGTH OF RUN TO ALLOW SUFFICIENT VOLTAGE AVAILABLE AT CONTROLLED DEVICE TO OPERATE THE SYSTEM RELIABLY.

PART III - EXECUTION

3.01 SCOPE

- A. FURNISH AND INSTALL SYSTEM IN ACCORDANCE WITH REFERENCED STANDARDS, APPLICABLE CODES, MANUFACTURER'S RECOMMENDATIONS AND AS INDICATED ON DRAWINGS.
  - B. CONTRACTOR SHALL INSTRUCT THE OWNER'S REPRESENTATIVE IN ALL MATTERS PERTAINING TO THE PROPER MAINTENANCE OF EQUIPMENT FURNISHED UNDER THIS CONTRACT THROUGH DEMONSTRATION AND EXPLANATION OF OPERATING & MAINTENANCE MANUALS.
  - C. CONTRACTOR SHALL PROVIDE A "SAMPLE MAINTENANCE PROPOSAL" TO THE OWNER'S REPRESENTATIVE IN ALL MATTERS PERTAINING TO THE PROPER MAINTENANCE OF EQUIPMENT FURNISHED UNDER THIS CONTRACT.
  - D. CONTRACTOR SHALL COMPLETE A/C EQUIPMENT STARTUP DOCUMENTATION PROVIDED BY OWNER AND/OR MANUFACTURER. THIS SHALL INCLUDE RE-TORQUE OF ALL FIELD AND FACTORY HIGH VOLTAGE CONNECTIONS.
- 3.02 LEED PROJECTS
- A. CONTRACTOR SHALL COMPLETE RECEIPT INSPECTION CHECKLISTS PROVIDED IN THE COMMISSIONING PLAN WITHIN 5 DAYS OF RECEIVING EQUIPMENT ON SITE.
  - B. CONTRACTOR SHALL COMPLETE PRE-FUNCTIONAL CHECKLISTS PROVIDED IN THE COMMISSIONING PLAN. CHECKLISTS SHALL BE RETURNED AT LEAST 5 DAYS PRIOR TO SCHEDULING FUNCTIONAL PERFORMANCE TESTING.
  - C. CONTRACTOR SHALL PROVIDE A TECHNICIAN TO ASSIST THE THIRD PARTY COMMISSIONING AUTHORITY WITH FUNCTIONAL TESTING. FUNCTIONAL TESTING SHALL OCCUR AFTER ALL CONTROLS HAVE BEEN INSTALLED AND VERIFIED AND AFTER TEST AND BALANCE IS COMPLETE. THE FUNCTIONAL PERFORMANCE TEST PROCEDURES CAN BE FOUND IN THE COMMISSIONING PLAN.
  - D. IF THE TOTAL TIME REQUIRED TO CORRECT PROBLEMS DURING TESTING IS GREATER THAN FORTY-FIVE (45) MINUTES (UNLESS EXTENUATING CIRCUMSTANCES EXIST), THE TEST SHALL BE CONSIDERED FAILED AND MUST BE REPEATED IN ITS ENTIRETY.
  - E. RE-TESTING: DURING THE COURSE OF THE RETEST, IF AT ANY POINT A MAJOR DEFICIENCY IS DISCOVERED, THE TEST WILL BE STOPPED, REPEAT TESTS UNTIL ACCEPTABLE RESULTS ARE ACHIEVED. IF MORE THAN TWO FUNCTIONAL PERFORMANCE TESTS (ONE INITIAL TEST AND ONE RETEST) FOR ANY TYPE OF EQUIPMENT DUE TO ISSUES THAT THE CONTRACTOR HAD DIRECT OR INDIRECT CONTROL OVER ARE REQUIRED, THE COSTS FOR THE CXA TO WITNESS RE-TESTING OF SUCH TYPES OF EQUIPMENT UNTIL SATISFACTORY RESULTS ARE OBTAINED SHALL BE THE RESPONSIBILITY OF THE CONTRACTOR.

3.03 TEST & BALANCE

- A. OWNER SHALL TEST AND BALANCE MECHANICAL SYSTEM IN ACCORDANCE WITH NEBB, NBC OR ABC STANDARDS TO ASSURE CONFORMANCE WITH DESIGN. G.C. WILL MAKE MECHANICAL CONTRACTOR AVAILABLE DURING TEST AND BALANCE TO ASSIST TESTING AGENCY AND TO MAKE CORRECTIONS IMMEDIATELY NECESSARY. CONTRACTOR SHALL CORRECT ITEMS ON WRITTEN TEST AND BALANCE REPORT.
- B. ALL EQUIPMENT TO BE BALANCED MUST HAVE GONE THRU SUCCESSFUL START-UP PROCEDURE BY THE MECHANICAL CONTRACTOR (MC) PRIOR TO TAB VISIT.
- C. THE FLOOR OF THE RESTAURANT SHALL BE CLEARED OF DEBRIS, STAGED CONSTRUCTION MATERIALS, EQUIPMENT, ETC. WHICH MAY, IN THE OPINION OF THE TAB TECHNICIAN, OBSTRUCT ACCESS TO AIR DISTRIBUTION COMPONENTS IN AND ABOVE THE CEILING.
- D. EQUIPMENT ACCESS PANELS, DUCT AIR DEVICES SUCH AS BALANCING DAMPERS AND ACTUATORS SHALL BE ACCESSIBLE AND CLEAR OF PIPING, CONDUIT, FRAMING, SUPPORTS ETC...
- E. PROVIDE AN 8 FT PORTABLE A-FRAME STYLE LADDER DEDICATED FOR THE TAB TECHNICIAN'S USE DURING THE ENTIRE TAB EFFORT DURATION.
- F. THE MC SHALL BE AVAILABLE DURING THE ENTIRE DURATION OF THE TAB EFFORT AND HAVE ON-SITE THE RESOURCES AND TOOLS TO MAKE CORRECTIONS AS NEEDED UNDER THE DIRECTION OF THE TAB TECHNICIAN.

NATIONAL ACCOUNTS

1. LENNOX EQUIPMENT - CONTACT LENNOX NATIONAL ACCOUNTS AT 972-497-6260 (OR BY FAX AT 972-497-5112) FOR PRICING, ORDERING AND AVAILABILITY. LENNOX EQUIPMENT NOT PURCHASED THRU LENNOX NATIONAL ACCOUNTS WILL NOT BE ACCEPTED.
2. LOREN COOK FAN AND CURB PACKAGE - THE MECHANICAL CONTRACTOR IS REQUIRED TO PURCHASE THE FAN/CURB PACKAGE DIRECTLY FROM TOM BARROW COMPANY. CONTACT MR. SCOTT GEORGE AT 404-351-1010 FOR PRICING AND AVAILABILITY. FANS AND CURBS NOT PURCHASED THRU TOM BARROW COMPANY WILL NOT BE ACCEPTED.
3. PRICE AIR DEVICES - THE MECHANICAL CONTRACTOR IS REQUIRED TO PURCHASE THE AIR DEVICES DIRECTLY FROM TOM BARROW COMPANY. CONTACT MR. SCOTT GEORGE AT 404-351-1010 FOR PRICING AND AVAILABILITY. AIR DEVICES NOT PURCHASED THRU TOM BARROW COMPANY WILL NOT BE ACCEPTED.
4. AIR DOORS - THE MECHANICAL CONTRACTOR IS REQUIRED TO PURCHASE THE AIR DOORS DIRECTLY FROM TOM BARROW COMPANY. CONTACT MR. SCOTT GEORGE AT 404-351-1010 FOR PRICING AND AVAILABILITY. AIR DOORS NOT PURCHASED THRU TOM BARROW COMPANY WILL NOT BE ACCEPTED.
5. SUNCOAST ENVIRONMENTAL CONTROLS - THE CFA 500 PANEL AND THE TEST/RESET STATIONS WILL BE PURCHASED AND PROVIDED BY THE electrical CONTRACTOR AS A PART OF A NATIONAL ACCOUNT PACKAGE. SEE PART II PARAGRAPH 2.03D, AND 3E OF THE MECHANICAL SPECIFICATIONS FOR MORE INFORMATION.
6. HALTON HOODS - CHICK-FIL-A WILL PURCHASE AND PROVIDE THE HOODS FOR INSTALLATION BY THE MECHANICAL CONTRACTOR. THE MECHANICAL CONTRACTOR SHALL BE RESPONSIBLE FOR RECEIVING THE HOODS. CONTACT HALTON CO. AT 270-237-5600 FOR MORE INFO.
7. ROYAL METAL PRODUCTS START COLLARS - THE MECHANICAL CONTRACTOR IS REQUIRED TO PURCHASE THE START COLLARS DIRECTLY FROM TOM BARROW COMPANY. CONTACT MR. SCOTT GEORGE AT 404-351-1010 FOR PRICING AND AVAILABILITY. START COLLARS NOT PURCHASED THRU TOM BARROW COMPANY WILL NOT BE ACCEPTED.
8. SCHWANK INFRARED HEATER PACKAGE - THE MECHANICAL CONTRACTOR IS REQUIRED TO PURCHASE THE HEATER PACKAGE DIRECTLY FROM TOM BARROW COMPANY. CONTACT MR. SCOTT GEORGE AT 404-351-1010 FOR PRICING AND AVAILABILITY. HEATERS NOT PURCHASED THRU TOM BARROW COMPANY WILL NOT BE ACCEPTED.
9. TPI FAN PACKAGE - THE MECHANICAL CONTRACTOR IS REQUIRED TO PURCHASE THE FAN PACKAGE DIRECTLY FROM TOM BARROW COMPANY. CONTACT MR. SCOTT GEORGE AT 404-351-1010 FOR PRICING AND AVAILABILITY. FANS NOT PURCHASED THRU TOM BARROW COMPANY WILL NOT BE ACCEPTED.
10. MITSUBISHI SPLIT SYSTEM UNIT PACKAGE - THE MECHANICAL CONTRACTOR IS REQUIRED TO PURCHASE THE SPLIT SYSTEM PACKAGE DIRECTLY FROM TRANE/MITSUBISHI COMPANY. CONTACT MR. ISAAC LOCKETT AT 678-775-4226 FOR PRICING AND AVAILABILITY. MINI SPLIT SYSTEMS NOT PURCHASED THRU TRANE/MITSUBISHI COMPANY WILL NOT BE ACCEPTED.



**Chick-fil-A**  
5200 Buffington Road  
Atlanta, Georgia  
30349-2998



www.cphcorp.com

**A Full Service  
A & E Firm**

Plans Prepared By:

**CPH Design, Inc.**

State of Alabama Licenses:

Engineer No. 2750-E

Surveyor No. CA-909-LS

Landscape No. N/A

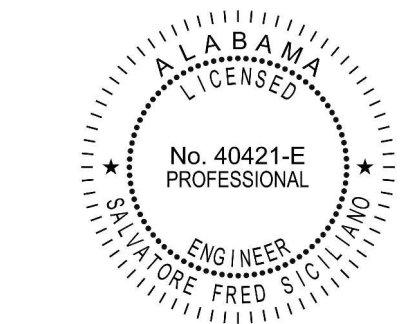

**CHICK-FIL-A**  
**LEEDS**  
1808 ASHEVILLE ROAD  
LEEDS, ALABAMA 35094

**FSR#01943**

BUILDING TYPE / SIZE: S03 C LRG

RELEASE: N/A

REVISION SCHEDULE

NO. DATE DESCRIPTION

BIM 360//AL\_01943\_Leeds FSU\_2021.9\_REI01943\_Leeds FSU\_MEC.rvt  
8/9/2022 2:02:33 PM  
30-C-01943-M-901-HVAC SPECIFICATIONS

SHEET NUMBER  
**M-901**

FOR CONSTRUCTION

**MODEL: KVL-2-IC** FACTORY MUST BE ADVISED OF ANY SPECIAL REQUIREMENTS OF THE INSTALLED HOOD JURISDICTION AT TIME OF QUOTE

**STANDARD FEATURES**

- S.S. FILTERS (KSA) 4
- 1/2 S.S. FILTERS (KSA) 1
- CAPTURE-JET 1
- STAND-OFF 1
- L.E.D. LIGHTS 3

**OPTIONS**

- REMOTE SWITCH PANEL
- FIRE PROTECTION
- ETL LISTED W/O EXHAUST DAMPER
- CEILING CLOSURE
- STD. BACKSLASH
- INSULATED BACKSLASH
- INSULATED BACKSLASH
- MED DAMPER

**MATERIAL**

- EXPOSED SURFACES 18 GA. S.S.
- ALL 18 GA. S.S.

**COMMENTS**

- CLOSURE HEIGHT = TBD
- TWO SIDED
- CEILING HEIGHT = ADVISE
- CEILING CLOSURE RECESSED 1" FROM FRONT TO CREATE SHELF
- FRONT CLOSURE PANEL WITH 18" WIDE LIFT OFF DOOR LEFT SIDE ACCESS TO FREE SUPPRESSION FANS & MED DAMPER
- 18" WIDE LIFT OFF DOOR RIGHT SIDE ACCESS TO FREE SUPPRESSION FANS & MED DAMPER
- CONTINUOUS CAPTURE INTERNAL RIGHT END CUTOFF TO HAVE 1" THICK INSULATION
- NOTCH LIFT END PANEL
- EQUIPMENT COVERED (1) GYLL
- ANGUL WEIGHT = 60 LBS
- HOOD WEIGHT = 600 LBS

DATE	DWG. NO.	ITEM NO.	EXHAUST AIR INFORMATION
12.17.21	U21-881-01	H-1L	CFM TAB SP
PROJECT:	CHICK-FIL-A #1943	LEEDS	1800 13' 24"
LOCATION:	LEEDS, AL	CAPTURE AIR INFORMATION	CFM SP
SUBMITTED BY:	HALTON CO.	72	30'

K FACTOR EQUATION:  $CFM = K \cdot FACTOR \cdot VSP$  K FACTOR = 3043

**MODEL: KVL-2-IC** FACTORY MUST BE ADVISED OF ANY SPECIAL REQUIREMENTS OF THE INSTALLED HOOD JURISDICTION AT TIME OF QUOTE

**STANDARD FEATURES**

- S.S. FILTERS (KSA) 3
- 1/2 S.S. FILTERS (KSA) 1
- CAPTURE-JET 1
- STAND-OFF 1
- L.E.D. LIGHTS 2

**OPTIONS**

- REMOTE SWITCH PANEL
- FIRE PROTECTION
- ETL LISTED W/O EXHAUST DAMPER
- CEILING CLOSURE
- STD. BACKSLASH
- INSULATED BACKSLASH
- INSULATED BACKSLASH
- MED DAMPER

**MATERIAL**

- EXPOSED SURFACES 18 GA. S.S.
- ALL 18 GA. S.S.

**COMMENTS**

- CLOSURE HEIGHT = TBD
- TWO SIDED
- CEILING HEIGHT = ADVISE
- CEILING CLOSURE RECESSED 1" FROM FRONT TO CREATE SHELF
- 30" WIDE ACCESS DOOR RIGHT SIDE FOR ACCESS TO CAPTURE-JET WITH FRONT CLOSURE
- CONTINUOUS CAPTURE INTERNAL FULL RIGHT END PANEL
- 3" REAR STAND-OFF TO HAVE 1" THICK INSULATION
- EQUIPMENT COVERED (1) GYLL
- ANGUL WEIGHT = 60 LBS
- HOOD WEIGHT = 462 LBS

DATE	DWG. NO.	ITEM NO.	EXHAUST AIR INFORMATION
12.17.21	U21-881-01	H-1R	CFM TAB SP
PROJECT:	CHICK-FIL-A #1943	LEEDS	832 12' 23"
LOCATION:	LEEDS, AL	CAPTURE AIR INFORMATION	CFM SP
SUBMITTED BY:	HALTON CO.	55	30'

K FACTOR EQUATION:  $CFM = K \cdot FACTOR \cdot VSP$  K FACTOR = 2348

**MODEL: KVL-C-IC** FACTORY MUST BE ADVISED OF ANY SPECIAL REQUIREMENTS OF THE INSTALLED HOOD JURISDICTION AT TIME OF QUOTE

**STANDARD FEATURES**

- S.S. FILTERS (KSA) 2
- CAPTURE-JET 1
- STAND-OFF 1
- L.E.D. LIGHTS 1

**OPTIONS**

- REMOTE SWITCH PANEL
- FIRE PROTECTION
- ETL LISTED W/O EXHAUST DAMPER
- CEILING CLOSURE
- STD. BACKSLASH
- INSULATED BACKSLASH
- INSULATED BACKSLASH
- MED DAMPER

**MATERIAL**

- EXPOSED SURFACES 18 GA. S.S.
- ALL 18 GA. S.S.

**COMMENTS**

- CLOSURE HEIGHT = TBD
- TWO SIDED
- CEILING HEIGHT = ADVISE
- CEILING CLOSURE RECESSED 1" FROM FRONT TO CREATE SHELF
- 18" WIDE ACCESS DOOR CENTERED AT CAPTURE-JET WITH FRONT CLOSURE
- CONTINUOUS CAPTURE INTERNAL LEFT END PANEL
- DOUBLE RECEPTACLE PIN & SLEEVE
- 3" X 3" TRIM STRIP FOR STAND-OFF ON RIGHT END
- 3" REAR STAND-OFF TO HAVE 1" THICK INSULATION
- EQUIPMENT COVERED (2) GYLL
- ANGUL WEIGHT = 245 LBS

DATE	DWG. NO.	ITEM NO.	EXHAUST AIR INFORMATION
12.17.21	U21-881-01	H-3	CFM TAB SP
PROJECT:	CHICK-FIL-A #1943	LEEDS	701 30' 39"
LOCATION:	LEEDS, AL	CAPTURE AIR INFORMATION	CFM SP
SUBMITTED BY:	HALTON CO.	30	29'

K FACTOR EQUATION:  $CFM = K \cdot FACTOR \cdot VSP$  K FACTOR = 1291

**MODEL: KVL-C-IC** FACTORY MUST BE ADVISED OF ANY SPECIAL REQUIREMENTS OF THE INSTALLED HOOD JURISDICTION AT TIME OF QUOTE

**STANDARD FEATURES**

- S.S. FILTERS (KSA) 2
- CAPTURE-JET 1
- STAND-OFF 1
- L.E.D. LIGHTS 1

**OPTIONS**

- REMOTE SWITCH PANEL
- FIRE PROTECTION
- ETL LISTED W/O EXHAUST DAMPER
- CEILING CLOSURE
- STD. BACKSLASH
- INSULATED BACKSLASH
- INSULATED BACKSLASH
- MED DAMPER

**MATERIAL**

- EXPOSED SURFACES 18 GA. S.S.
- ALL 18 GA. S.S.

**COMMENTS**

- CLOSURE HEIGHT = TBD
- TWO SIDED
- CEILING HEIGHT = ADVISE
- CEILING CLOSURE RECESSED 1" FROM FRONT TO CREATE SHELF
- 18" WIDE ACCESS DOOR CENTERED AT CAPTURE-JET WITH FRONT CLOSURE
- CONTINUOUS CAPTURE INTERNAL LEFT END PANEL
- DOUBLE RECEPTACLE PIN & SLEEVE
- 3" X 3" TRIM STRIP FOR STAND-OFF ON RIGHT END
- 3" REAR STAND-OFF TO HAVE 1" THICK INSULATION
- EQUIPMENT COVERED (2) GYLL
- ANGUL WEIGHT = 245 LBS

DATE	DWG. NO.	ITEM NO.	EXHAUST AIR INFORMATION
12.17.21	U21-881-01	H-3	CFM TAB SP
PROJECT:	CHICK-FIL-A #1943	LEEDS	701 30' 39"
LOCATION:	LEEDS, AL	CAPTURE AIR INFORMATION	CFM SP
SUBMITTED BY:	HALTON CO.	30	29'

K FACTOR EQUATION:  $CFM = K \cdot FACTOR \cdot VSP$  K FACTOR = 1291

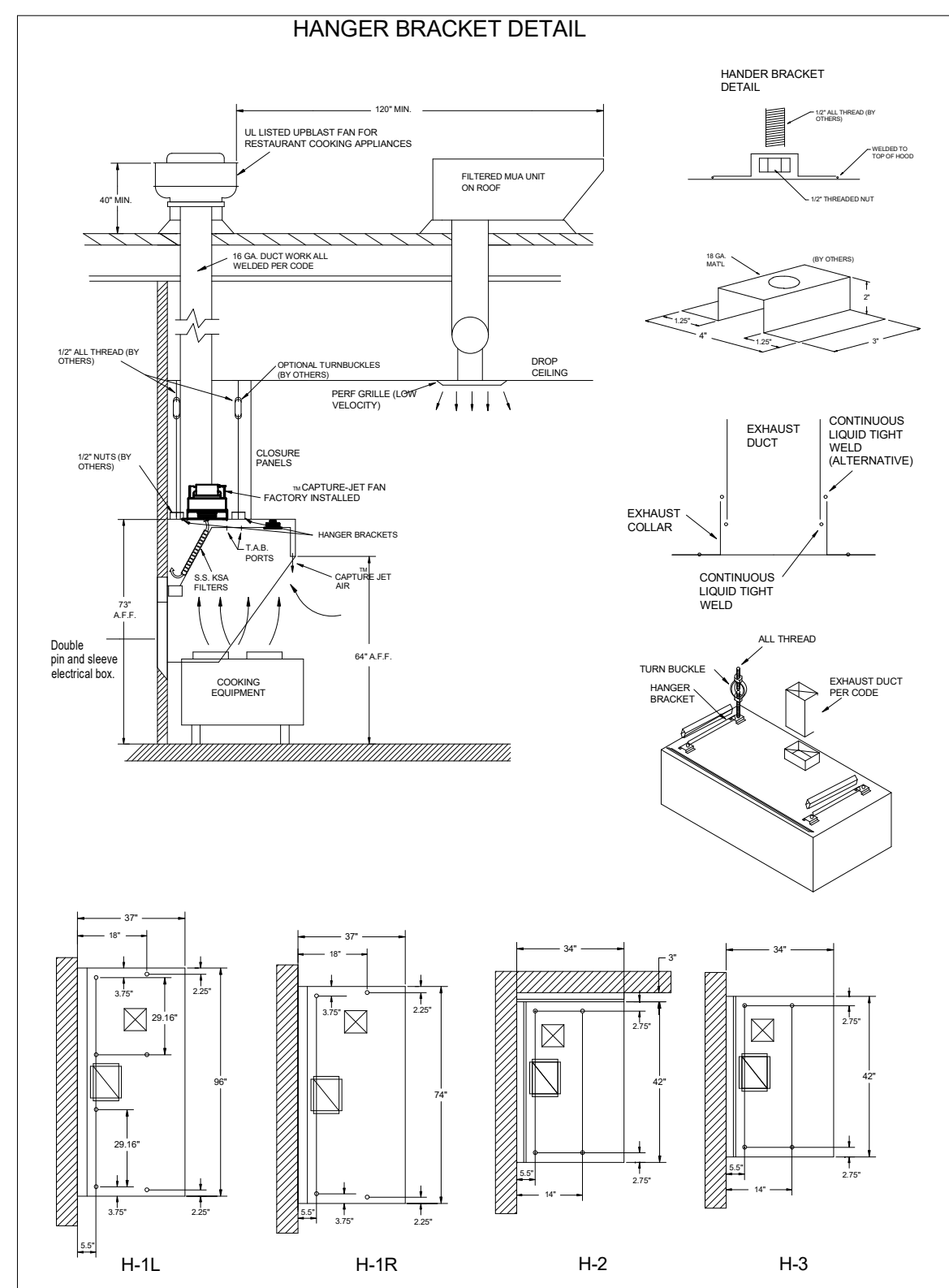

**MODEL: MBD**  
EXHAUST VOLUME DAMPER

**TAG**

TAG	"L"	"W"	QUANTITY
H-1L	11"	8"	1
H-1R	9"	8"	1
H-2	8"	8"	1
H-3	8"	8"	1

**MATERIAL:**  
FRAME: 18GA CONT. WELDED GALV. ADJUSTABLE PANEL 18 GA. S.S.

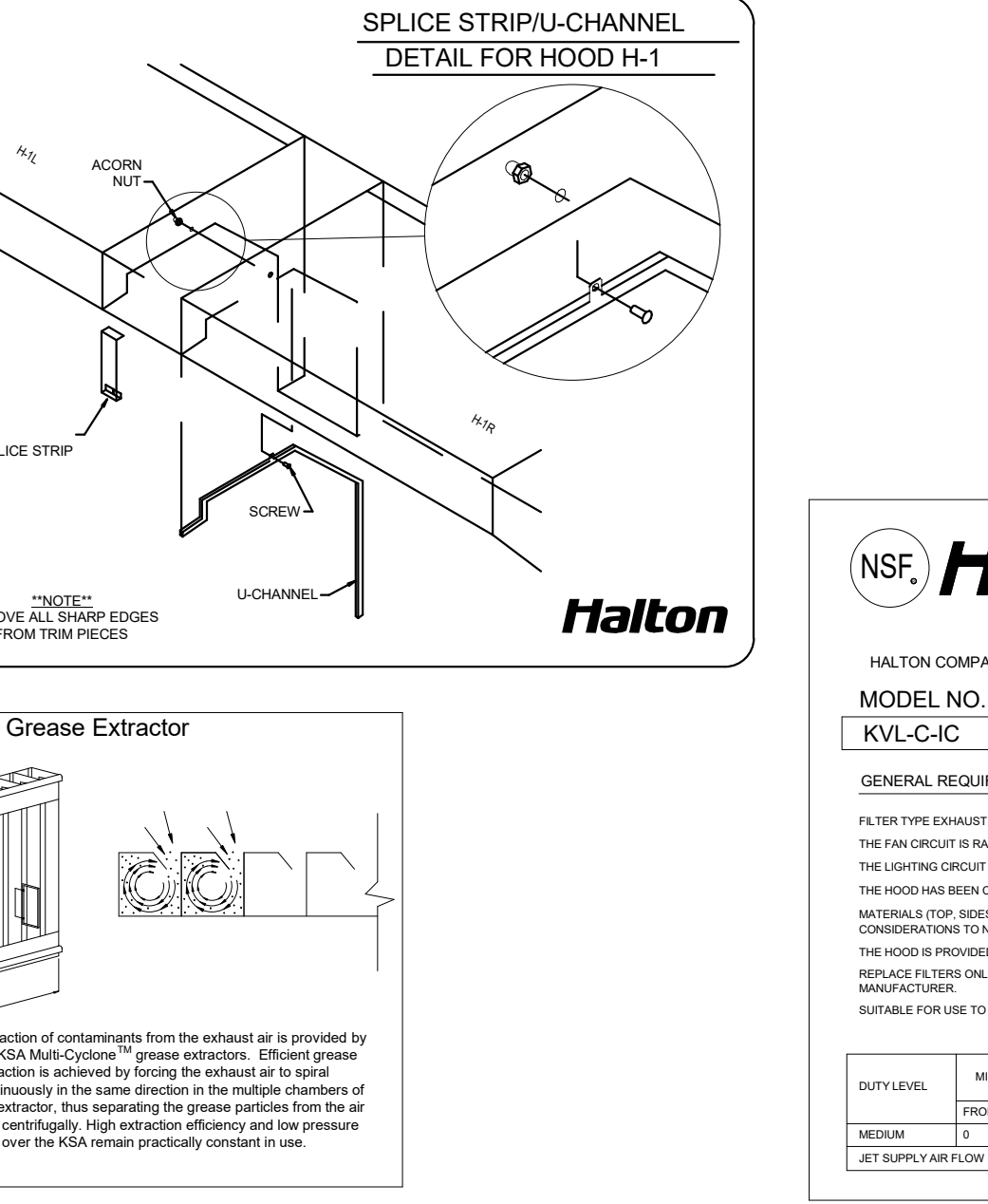
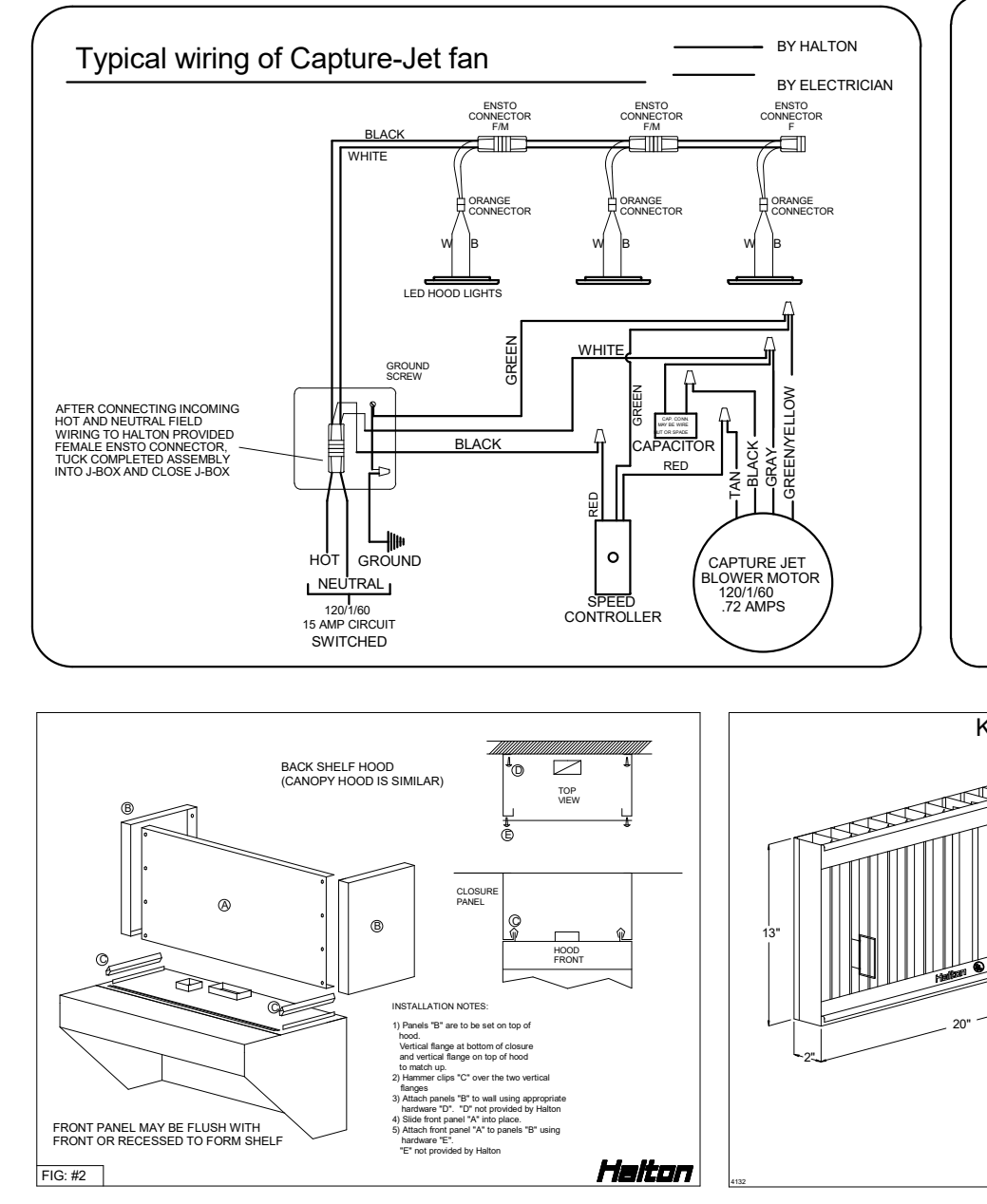
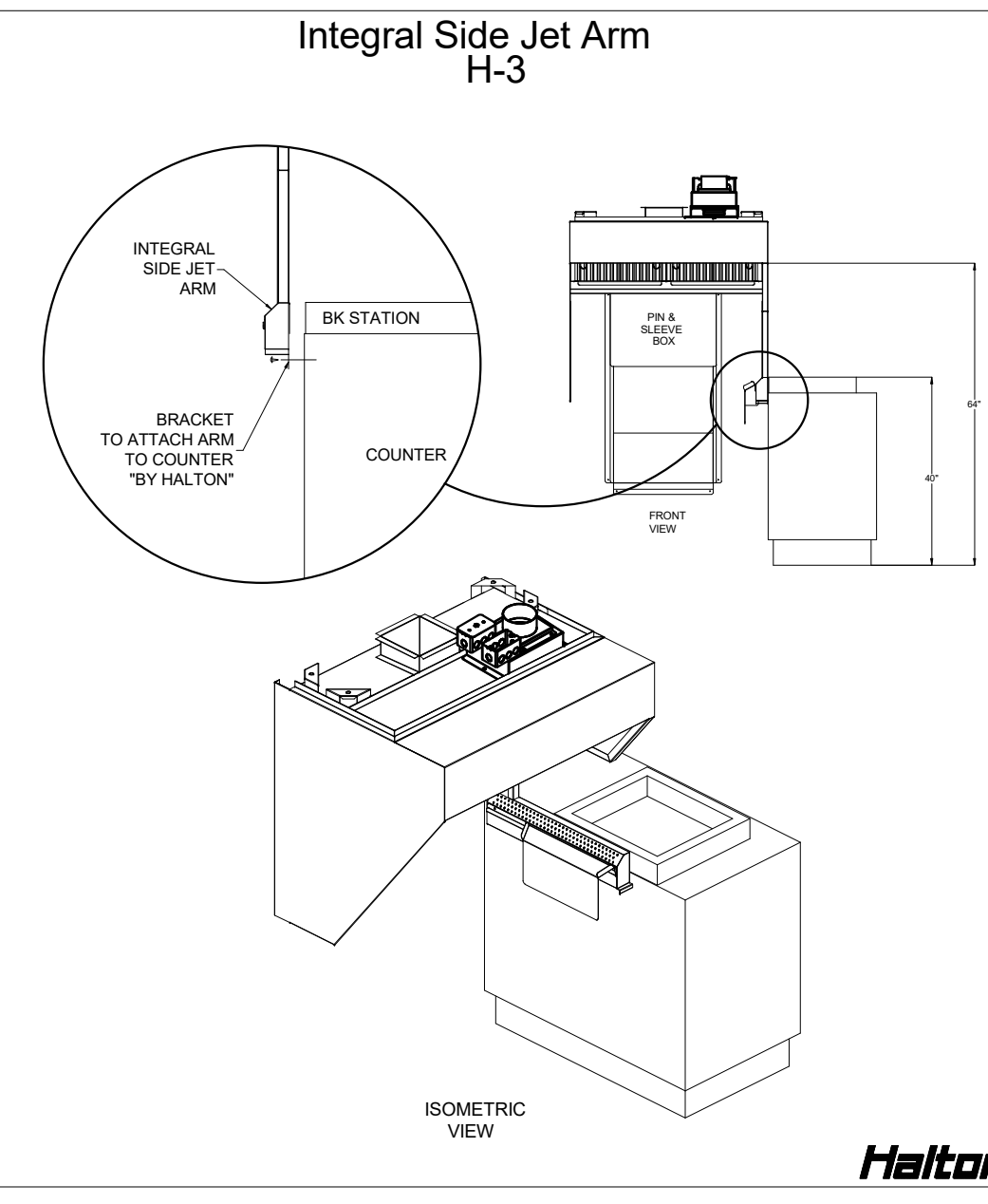
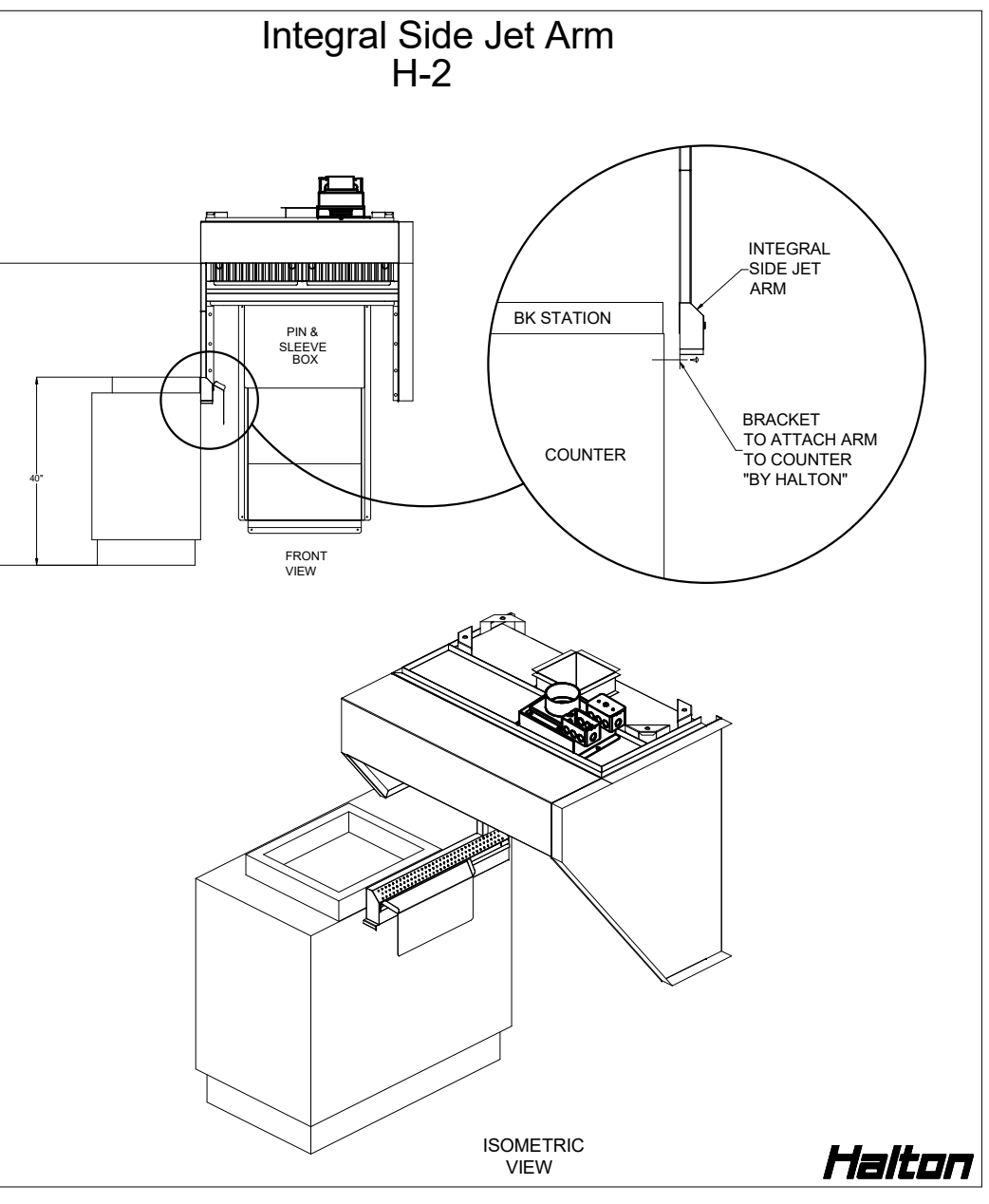
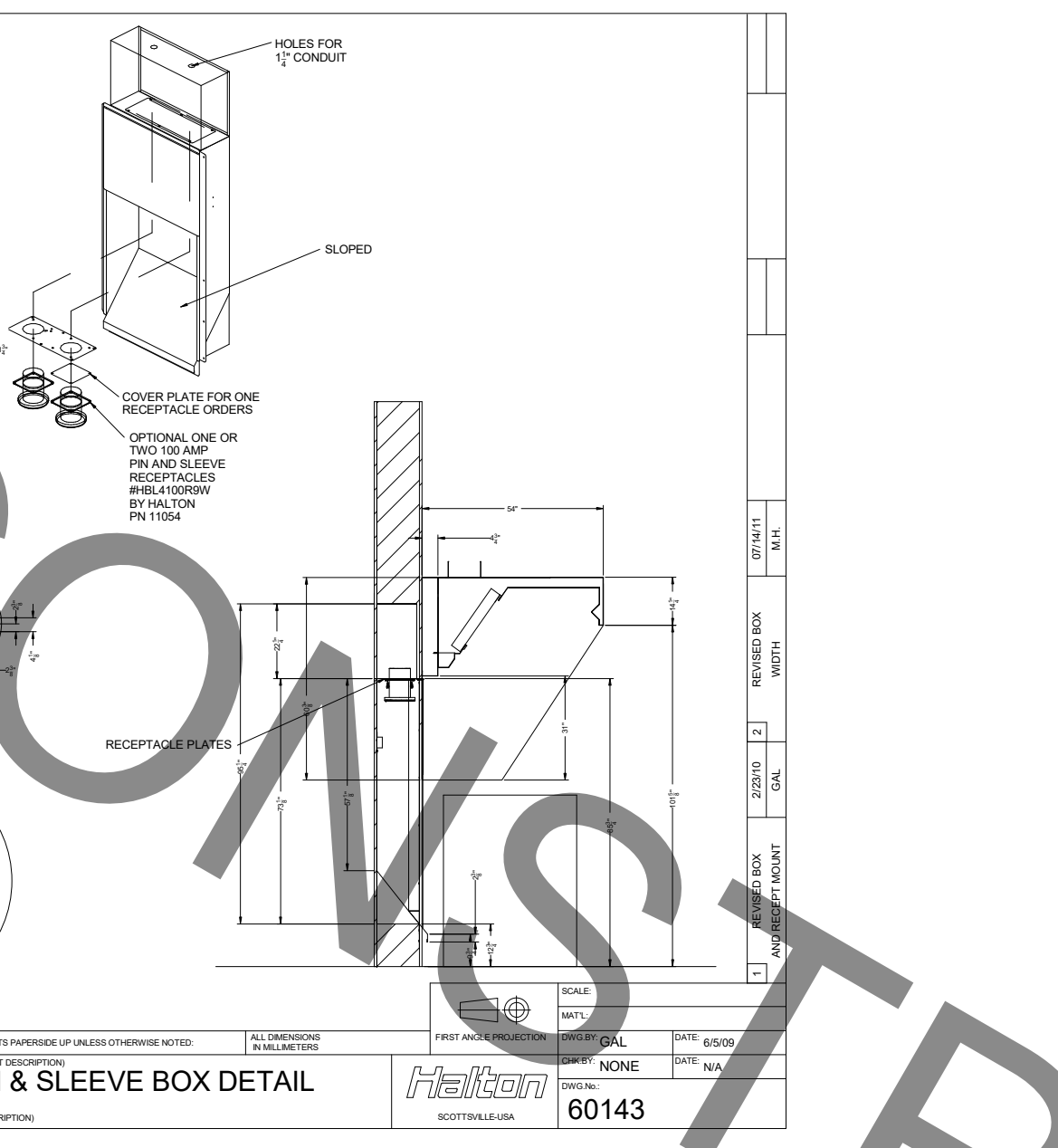
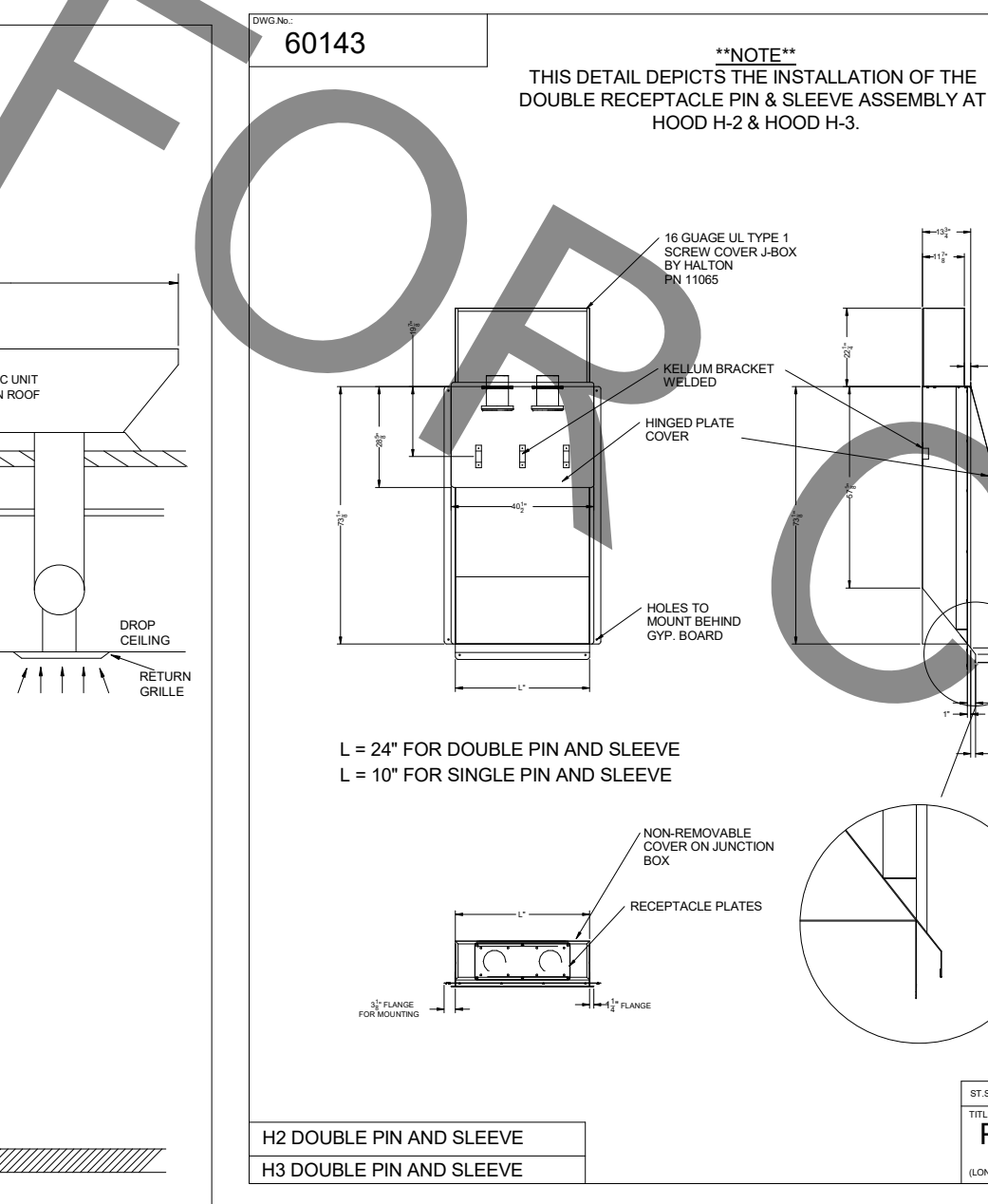
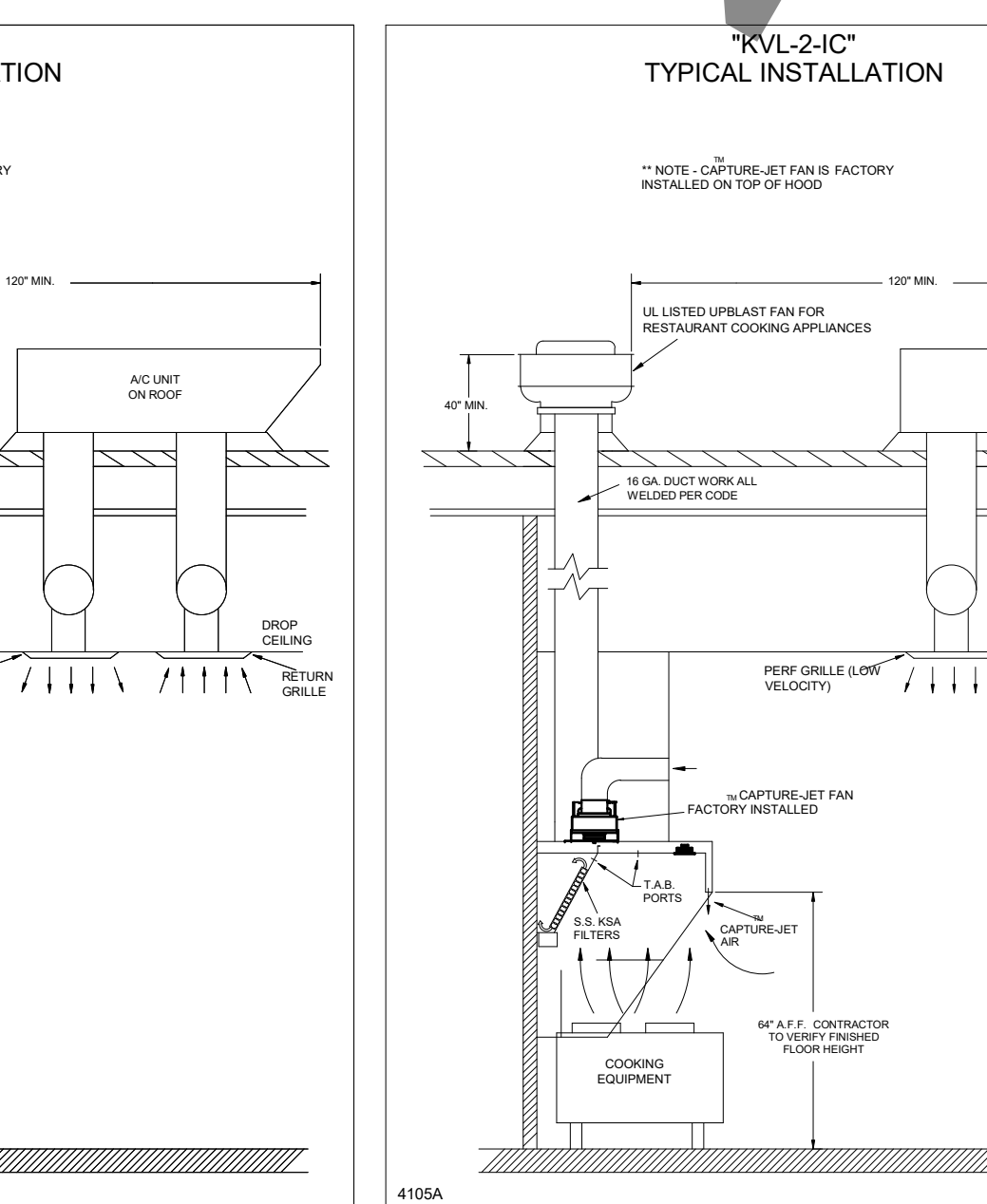
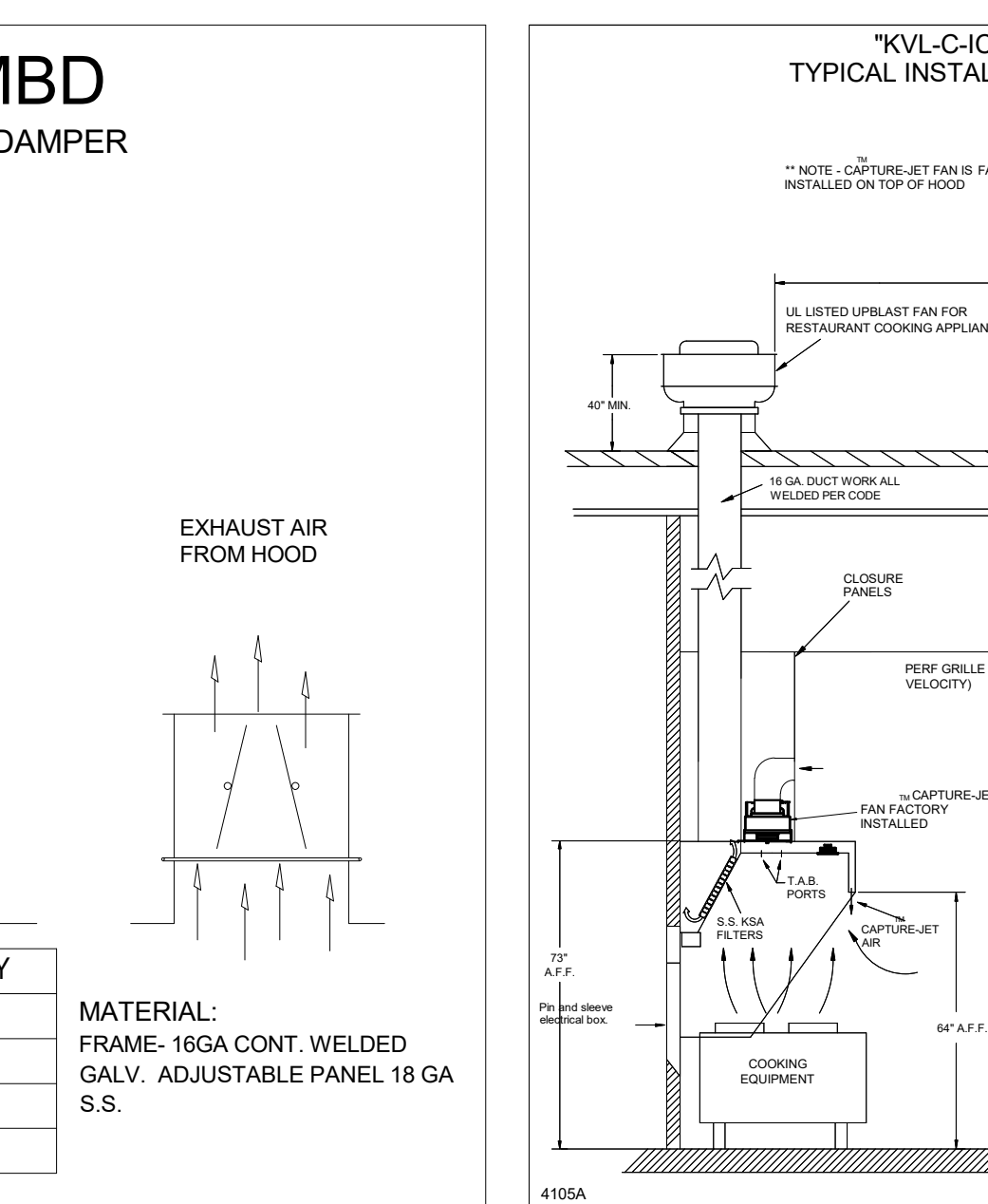

**NSF Halton**

CONFORMS TO UL STD. UL STD 710 CERTIFIED TO UL STD 5084

**GENERAL REQUIREMENTS**

HALTON HOODS

- ETL LISTED PER LATES 710 STANDARD
- BILT PER NFPA 96
- NSF LISTED

CONSUMERS PROJECT # C29180  
DATE 01/05/2022  
DRAWN BY JRH

THIS DRAWING MUST BE CHECKED, SIGNED AND RETURNED TO THE APPROPRIATE FACTORY. PLEASE VERIFY THE FOLLOWING:

- ALL DIMENSIONAL INFORMATION MOUNTING PORTIONS
- THE LOCATION AND TYPE OF COOKING EQUIPMENT
- THE LOCATION AND TYPE OF COOKING EQUIPMENT

NOTE TO APPROVER: THIS DRAWING IS A PRELIMINARY DRAWING. ANY CHANGES TO THE INFORMATION PROVIDED IN THIS DRAWING MUST BE NOTIFIED IN ANY OF THESE FORMS: A CHANGE ORDER, A REVISION ORDER, A CHANGE ORDER, A REVISION ORDER.

APPROVED BY: [Signature]

DATE: 08/28/22

REVISION TO 40X40 LIFT OFF DOORS

REVISION DESCRIPTION

REV. 1 DATE 12/17/21

REV. 2 DATE 08/28/22

REV. 3 DATE

REV. 4 DATE

REV. 5 DATE

REV. 6 DATE

REV. 7 DATE

REV. 8 DATE

REV. 9 DATE

REV. 10 DATE

REV. 11 DATE

REV. 12 DATE

REV. 13 DATE

REV. 14 DATE

REV. 15 DATE

REV. 16 DATE

REV. 17 DATE

REV. 18 DATE

REV. 19 DATE

REV. 20 DATE

REV. 21 DATE

REV. 22 DATE

REV. 23 DATE

REV. 24 DATE

REV. 25 DATE

REV. 26 DATE

REV. 27 DATE

REV. 28 DATE

REV. 29 DATE

REV. 30 DATE

REV. 31 DATE

REV. 32 DATE

REV. 33 DATE

REV. 34 DATE

REV. 35 DATE

REV. 36 DATE

REV. 37 DATE

REV. 38 DATE

REV. 39 DATE

REV. 40 DATE

REV. 41 DATE

REV. 42 DATE

REV. 43 DATE

REV. 44 DATE

REV. 45 DATE

REV. 46 DATE

REV. 47 DATE

REV. 48 DATE

REV. 49 DATE

REV. 50 DATE

REV. 51 DATE

REV. 52 DATE

REV. 53 DATE

REV. 54 DATE

REV. 55 DATE

REV. 56 DATE

REV. 57 DATE

REV. 58 DATE

REV. 59 DATE

REV. 60 DATE

REV. 61 DATE

REV. 62 DATE

REV. 63 DATE

REV. 64 DATE

REV. 65 DATE

REV. 66 DATE

REV. 67 DATE

REV. 68 DATE

REV. 69 DATE

REV. 70 DATE

REV. 71 DATE

REV. 72 DATE

REV. 73 DATE

REV. 74 DATE

REV. 75 DATE

REV. 76 DATE

REV. 77 DATE

REV. 78 DATE

REV. 79 DATE

REV. 80 DATE

REV. 81 DATE

REV. 82 DATE

REV. 83 DATE

REV. 84 DATE

REV. 85 DATE

REV. 86 DATE

REV. 87 DATE

REV. 88 DATE

REV. 89 DATE

REV. 90 DATE

REV. 91 DATE

REV. 92 DATE

REV. 93 DATE

REV. 94 DATE

REV. 95 DATE

REV. 96 DATE

REV. 97 DATE

REV. 98 DATE

REV. 99 DATE

REV. 100 DATE



**Chick-fil-A**  
5200 Buffington Road  
Atlanta, Georgia  
30349-2998



**A Full Service A & E Firm**  
Plans Prepared By:  
**CPH Design, Inc.**  
State of Alabama License:  
Engineer No. 2750-E  
Surveyor No. CA-909-LS  
Landscape No. N/A

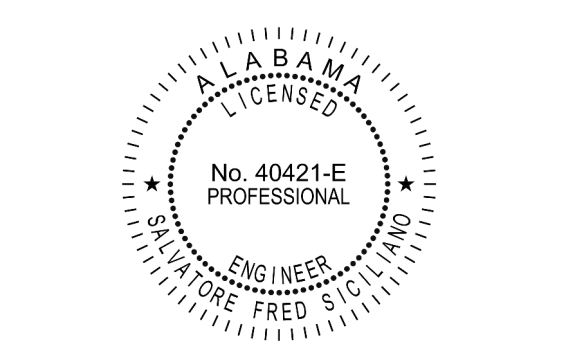

**CHICK-FIL-A**  
**LEEDS**  
1808 ASHEVILLE ROAD  
LEEDS, ALABAMA 35094

**FSR#01943**  
BUILDING TYPE / SIZE: S03 C LRG  
RELEASE: N/A

**REVISION SCHEDULE**

NO.	DATE	DESCRIPTION
2	08/15/2022	Construction Rev #1

CONSUMERS PROJECT # C29180  
DATE 01/05/2022  
DRAWN BY JRH

Information contained on this drawing and in all digital files produced for above named project may not be reproduced in any manner without express written or verbal consent from the project representatives.

**HALTON HOOD SHOP DRAWING**

SHEET NUMBER  
**MH-101**

BIM 360/JAL\_01943\_Leeds FSU\_2021.9\_REI01943\_Leeds FSU\_MEC.rvt  
8/30/2022 4:30:30 PM  
30-C-01943-MH-101-HALTON HOOD SHOP DRAWING

FOR CONSTRUCTION

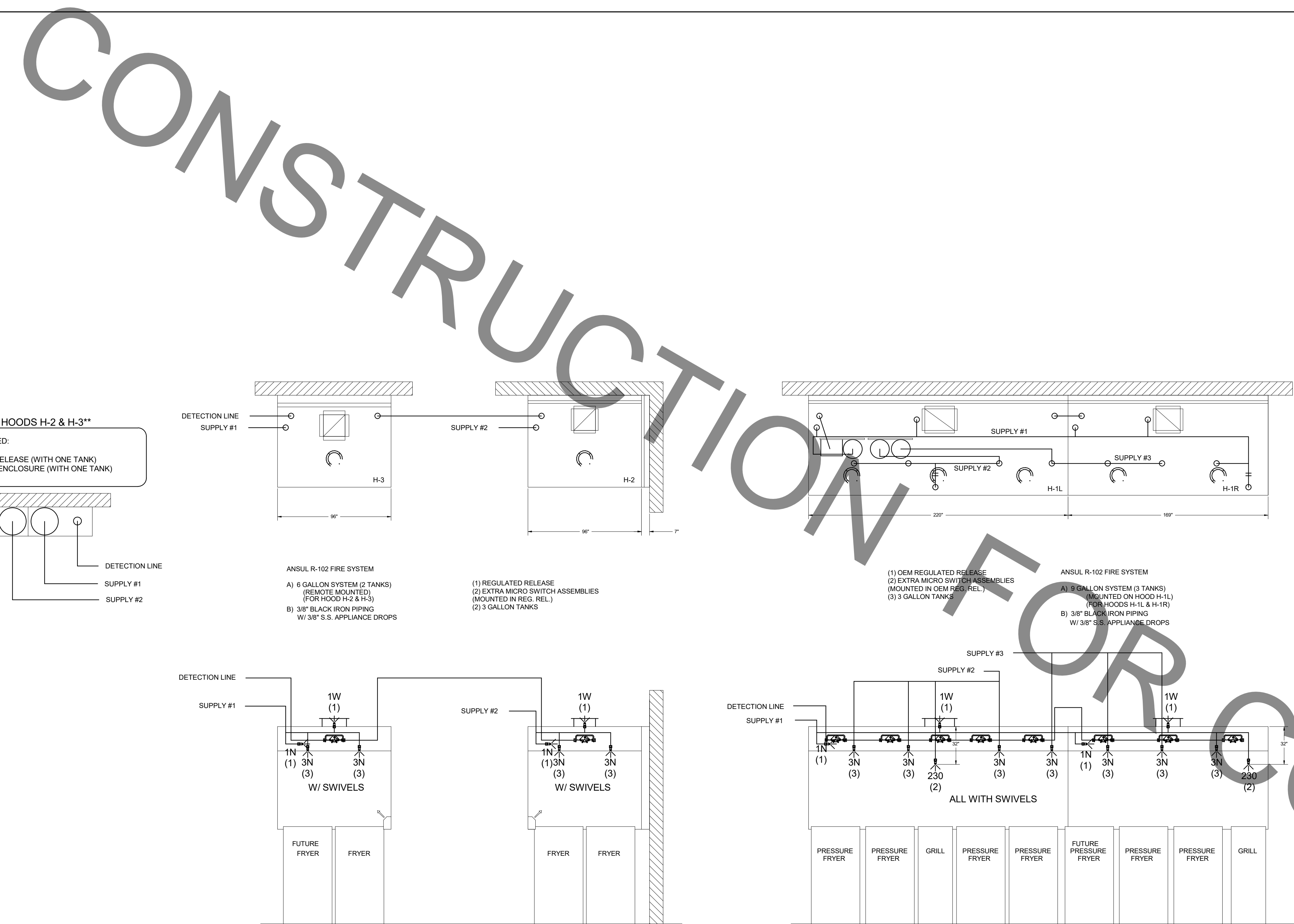

ANSUL R-102 FIRE SYSTEM LAYOUT

FUSIBLE LINK RATINGS

ITEM	TEMP
OPEN FRYERS	450°
2 BURNER / FLAT TOP	450°
PRESSURE FRYERS	450°
GRILL	450°
EXHAUST COLLARS	450°

ANSUL R-102 FIRE SYSTEM NOTES  
THREE TANK SYSTEM MOUNTED ON TOP OF (H-1L)  
MAXIMUM FLOW POINTS = 33

ANSUL R-102 FIRE SYSTEM NOTES  
TWO TANK SYSTEM REMOTE MOUNTED  
MAXIMUM FLOW POINTS = 22

ITEM	QTY	DESCRIPTION	FLOW PTS (TOTAL)
1W	4	DUCT NOZZLES	4
1N	4	PLENUM NOZZLES	4
230	2	APPLIANCE NOZZLES	4
3N	11	APPLIANCE NOZZLES	33
TOTAL FLOW POINTS			45
ITEM	QTY	DESCRIPTION	
#200	8	SERIES DETECTORS W/ FUSIBLE LINKS	
#201	2	TERMINAL DETECTORS W/ FUSIBLE LINKS	
#202	1	OEM REGULATED RELEASE W/ DOUBLE POLE MICRO SWITCH	
#202	1	REGULATED RELEASE W/ DOUBLE POLE MICRO SWITCH	
#203	5	3 GALLON TANKS	
#204	1	SINGLE TANK ENCLOSURE	
#205	2	REMOTE PULL STATION	

- ANSUL R-102 FIRE SYSTEM  
UL LISTED PER STD LATEST STD 300
- FINAL INSTALLATION IS TO BE MADE IN ACCORDANCE WITH ALL APPLICABLE CODES
  - ALL ELECTRICAL COMPONENTS FOR EQUIPMENT SHUT DOWN TO BE PROVIDED BY THE ELECTRICIAN. MICRO-SWITCH INSTALLED IN REGULATED RELEASE BY ANSUL INSTALLER
  - REMOTE PULL STATION LOCATED PER MECHANICAL DRAWINGS

THIS DRAWING MUST BE CHECKED, SIGNED AND RETURNED TO THE APPROPRIATE FACTORY. PLEASE VERIFY THE FOLLOWING: 1. THE LOCATION AND TYPE OF COOKING EQUIPMENT. 2. THE LOCATION AND TYPE OF COOKING EQUIPMENT. 3. THE LOCATION AND TYPE OF COOKING EQUIPMENT. ANY CHANGES IN COOKING EQUIPMENT SUCH AS INCREASED ENERGY INPUTS OR EQUIPMENT CHANGES OCCURRING AFTER THE DRAWING IS ISSUED MUST BE NOTICED AND A REVISION MUST BE REQUESTED. REVISIONS MUST BE REQUESTED BY THE CLIENT. APPROVED FOR FABRICATION: [ ] WITH CHANGES AS NOTED. APPROVED BY: [ ] DATE: [ ]

MAIL APPROVED DRAWINGS TO APPROPRIATE FACTORY BELOW:

PROJECT:	CHICK-FIL-A #1943 LEEDS
LOCATION:	LEEDS, AL
DRAWN BY:	AF DATE: 12.17.21
SCALE:	NTS

REVISION SCHEDULE

NO.	DATE	DESCRIPTION
1	08/15/2022	Construction Rev #1
2		
3		
4		
5		
6		
7		

WEBSITE: WWW.HALTON.COM  
HALTON CO. (USA)  
101 INDUSTRIAL DRIVE  
SCOTTSVILLE, KY 42164  
1-270-257-5800

DATE: 08/23/22  
BY: SKM

REVISION DESCRIPTION: REVISED EQUIPMENT & DETECTORS

Halton  
CARE FOR INDOOR AIR



Chick-fil-A  
5200 Buffington Road  
Atlanta, Georgia  
30349-2998



A Full Service  
A & E Firm  
Plans Prepared By:  
CPh Design, Inc.  
State of Alabama License:  
Engineer No. 2750-E  
Surveyor No. CA-909-LS  
Landscape No. N/A



CHICK-FIL-A  
LEEDS  
1808 ASHEVILLE ROAD  
LEEDS, ALABAMA 35094

FSR#01943

BUILDING TYPE / SIZE: S03 C LRG  
RELEASE: N/A

REVISION SCHEDULE

CONSULTANT PROJECT # C29180  
PRINTED FOR PERMIT  
DATE 01/05/2022  
DRAWN BY Author

Information contained on this drawing and in all digital files produced for above named project may not be reproduced in any manner without express written or verbal consent from the project representative.  
SHEET  
HALTON HOOD SHOP  
DRAWING  
SHEET NUMBER  
MH-102