

PROJECT NO.: 556-005  
DRAWN BY: DM  
CHECKED BY: BMMW  
SF: 3,797



# 8840 CYPRESS WATERS 2ND FLOOR CORRIDOR

8840 CYPRESS WATERS  
BLVD.  
2ND FLOOR  
DALLAS, TX 75019

NO.	REVISIONS:	DATE:
▲	PROPOSAL REQUEST #1	09/01/23
▲		
▲		
▲		
▲		
▲		
▲		
▲		
▲		

LANDLORD REVIEW ISSUE DATE: 06/05/2023  
BID ISSUE DATE: 06/05/2023  
PERMIT ISSUE DATE: 06/05/2023  
CONSTRUCTION ISSUE DATE: 06/05/2023

DRAWING TITLE:  
LEVEL 02  
MECHANICAL PLAN

DRAWING NUMBER:  
**M2.02A**

### NOTES BY SYMBOL ⊗:

1. PROVIDE ACOUSTICALLY LINED RETURN AIR BOOT THRU WALL TO DECK AS HIGH AS POSSIBLE ABOVE CEILING WITH INLET ELBOW AND OUTLET 90° ELBOW FACING UPWARD. SIZE PER PLANS. REFER TO DETAIL SHEET M0.01 FOR MORE INFORMATION.
2. PROVIDE YOUNG REGULATOR FOR VOLUME DAMPER CONTROLS. REFER TO GENERAL NOTES FOR ADDITIONAL INFORMATION.
3. PROVIDE INSULATION PAD TO BE INSTALLED BETWEEN THERMOSTAT AND PERIMETER WALL FOR THERMOSTATS MOUNTED ON EXTERIOR COLUMN/WALLS.
4. CONTRACTOR TO RE-PURPOSE EXISTING DIFFUSERS FOR USE IN NEW GYPSUM BOARD CEILING.

REFER TO SHEET M0.01  
FOR GENERAL NOTES,  
SCHEDULES AND SYMBOLS.

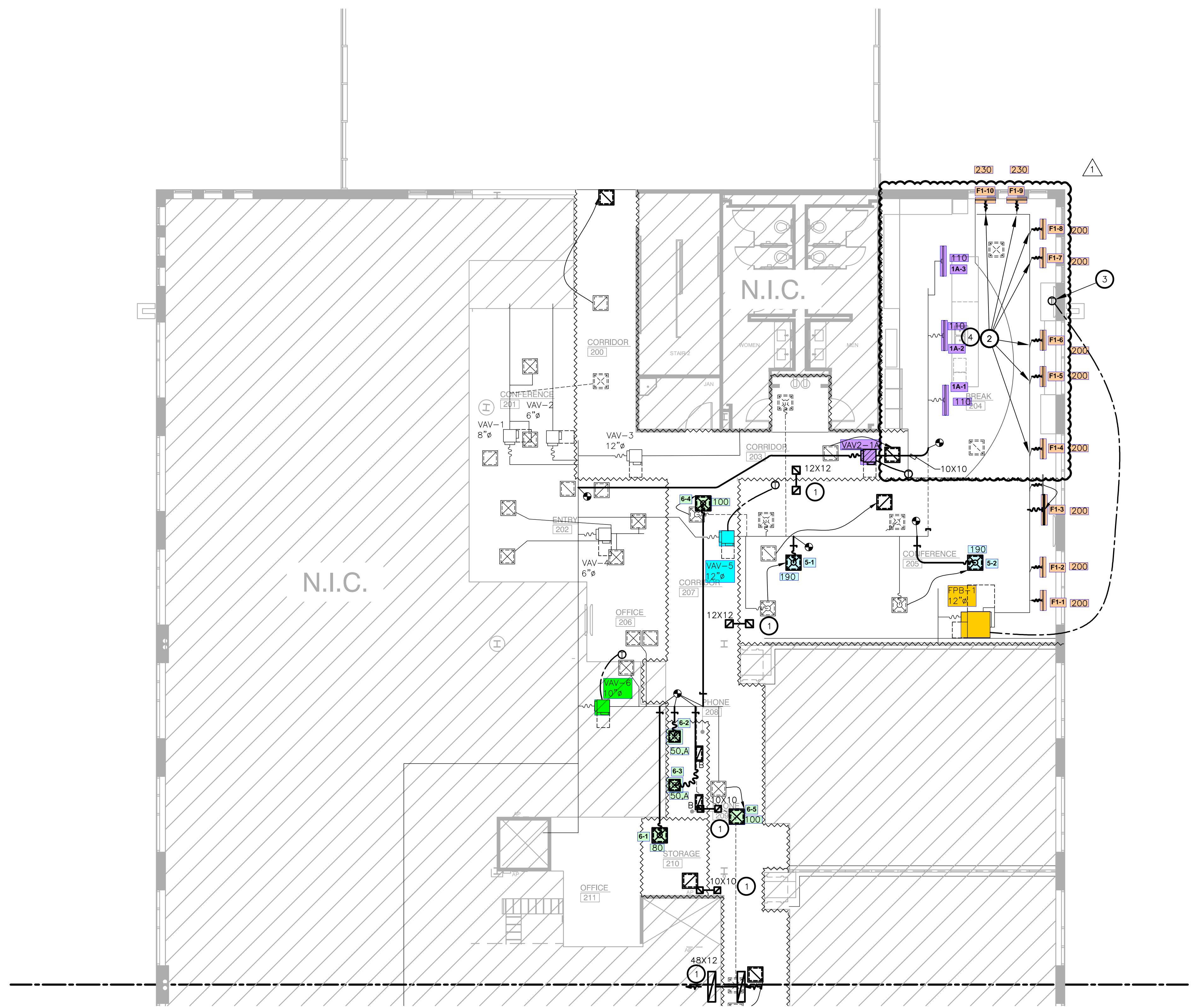

REVISION SUMMARY:  
- ADDED KEYED NOTE 4  
- PUT EXISTING INTERIOR  
DIFFUSERS IN BREAK  
204 BACK TO ORIGINAL  
LOCATION.

① LEVEL 03 MECHANICAL PLAN  
SCALE: 1/8"=1'-0"

Purdy - McGuire  
Electrical Engineers  
17300 North Dallas Parkway  
Suite 3000  
Dallas, Texas 75248-1147  
Firm Registration # F-1511  
Tel: 972/239-5367  
Fax: 972/239-5231  
www.purdy-mcguire.com

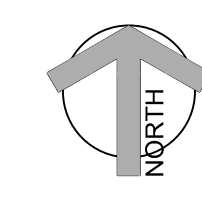

© 2007  
PMI JOB NO.: 23032.001  
PROJECT MSR.: TODD JOHNSON  
THIS DRAWING SHALL NOT BE REPRODUCED FOR ANY PROJECT OTHER THAN THE PROJECT NOTED IN THE TITLE BLOCK WITHOUT THE WRITTEN CONSENT OF PURDY-McGUIRE, INC. DALLAS, TX

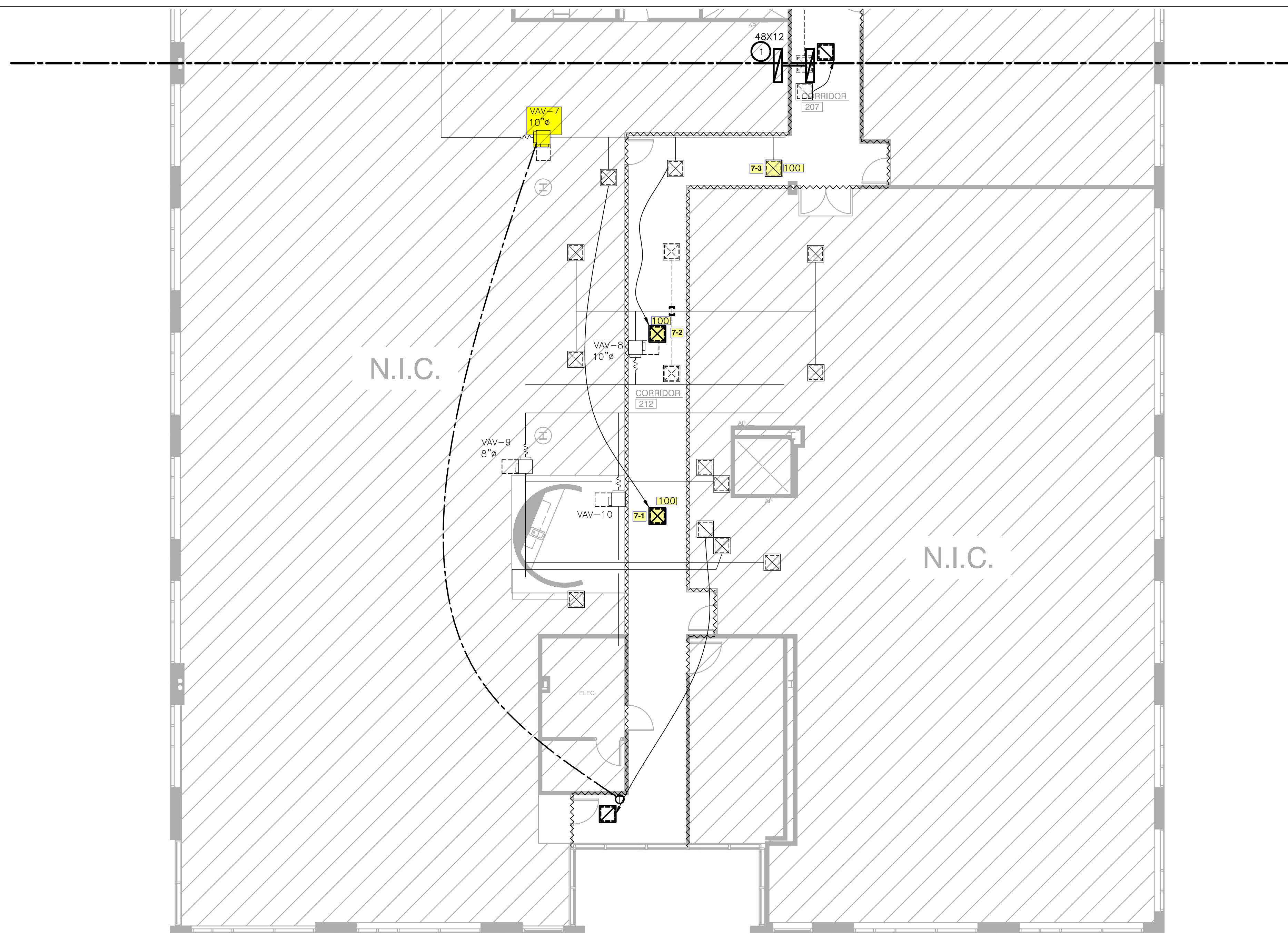

① LEVEL 03 MECHANICAL PLAN  
SCALE: 1/8"=1'-0"

**NOTES BY SYMBOL** (x) :

- 1. PROVIDE ACOUSTICALLY LINED RETURN AIR BOOT THRU WALL TO DECK AS HIGH AS POSSIBLE ABOVE CEILING WITH INLET ELBOW AND OUTLET 90° ELBOW FACING UPWARD. SIZE PER PLANS. REFER TO DETAIL SHEET M0.01 FOR MORE INFORMATION.

REFER TO SHEET M0.01 FOR GENERAL NOTES, SCHEDULES AND SYMBOLS.

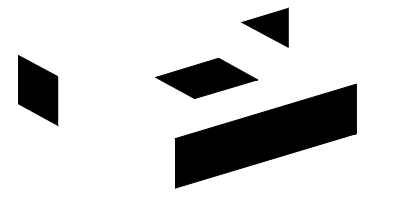

2641 IRVING BLVD.  
DALLAS, TEXAS 75207  
TEL: 214-638-6800

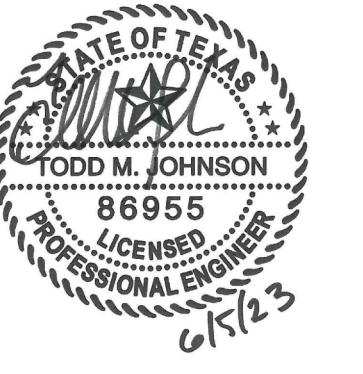

PROJECT NO.: 556-005  
DRAWN BY: DM  
CHECKED BY: BMMW  
SF: 3,797



8840 CYPRESS WATERS  
2ND FLOOR CORRIDOR

8840 CYPRESS WATERS BLVD.  
2ND FLOOR  
DALLAS, TX 75019

NO.	REVISIONS:	DATE:

LANDLORD REVIEW ISSUE DATE: 06/05/2023  
BID ISSUE DATE: 06/05/2023  
PERMIT ISSUE DATE: 06/05/2023  
CONSTRUCTION ISSUE DATE: 06/05/2023

Purdy - McGuire  
Mechanical - Electrical Engineers  
17300 North Dallas Parkway  
Suite 3000  
Dallas, Texas 75248-1147  
Firm Registration # F-1511  
Tel: 972/239-5337  
Fax: 972/239-5231  
www.purdy-mcguire.com

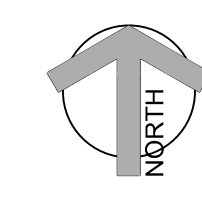

© 2007  
PMI JOB NO.: 23032.001  
PROJECT MSR: TODD JOHNSON  
THIS DRAWING SHALL NOT BE REPRODUCED FOR ANY PROJECT OTHER THAN THE PROJECT NOTED IN THE TITLE BLOCK WITHOUT THE WRITTEN CONSENT OF PURDY-McGUIRE, INC. DALLAS, TX

DRAWING TITLE:  
LEVEL 02  
MECHANICAL PLAN

DRAWING NUMBER:  
**M2.02B**