

NOTE: MAINTAIN 10'-0" HORIZONTAL OR 3'-0" VERTICAL CLEARANCE BETWEEN O.A. INTAKES AND CONTAMINATES IN ACCORDANCE WITH SECTION 401.4 2017 OBC-MC.



PARTIAL FIRST FLOOR PLAN - HVAC

SCALE: 1/8" = 1'-0"

DRAWING NOTES

- 1 NO NEW HVAC WORK THIS AREA.
- 2 REPLACE EXISTING DIFFUSER AND RECONNECT TO EXISTING SUPPLY BRANCH, AND REBALANCE SUPPLY CFM AS REQUIRED
- 3 DUCTWORK LOCATED ABOVE LAY-IN CEILING (TYPICAL OF ALL)
- 4 EXISTING VARIABLE AIR VOLUME BOX TO REMAIN
- 5 CONNECT NEW 6" EXHAUST DUCT TO EXISTING EXHAUST MAIN AS REQUIRED
- 6 RELOCATE EXISTING THERMOSTAT. FIELD VERIFY THERMOSTAT LOCATION WITH OWNER BEFORE ROUGH-IN.
- 7 EXISTING VARIABLE AIR VOLUME BOX TO REMAIN (NOT IN SCOPE OF WORK)
- 8 EXISTING FAN COIL UNIT TO REMAIN
- 9 REPLACE EXISTING EXHAUST GRILLE AND RECONNECT TO EXISTING EXHAUST DUCTWORK AS REQUIRED
- 10 REMOVE EXISTING CEILING DIFFUSERS AND FLEXIBLE DUCTWORK.
- 11 ABANDON EXISTING FAN COIL UNIT, THERMOSTAT AND ASSOCIATED DUCTWORK IN PLACE. FAN COIL UNIT NOT TO BE USED.

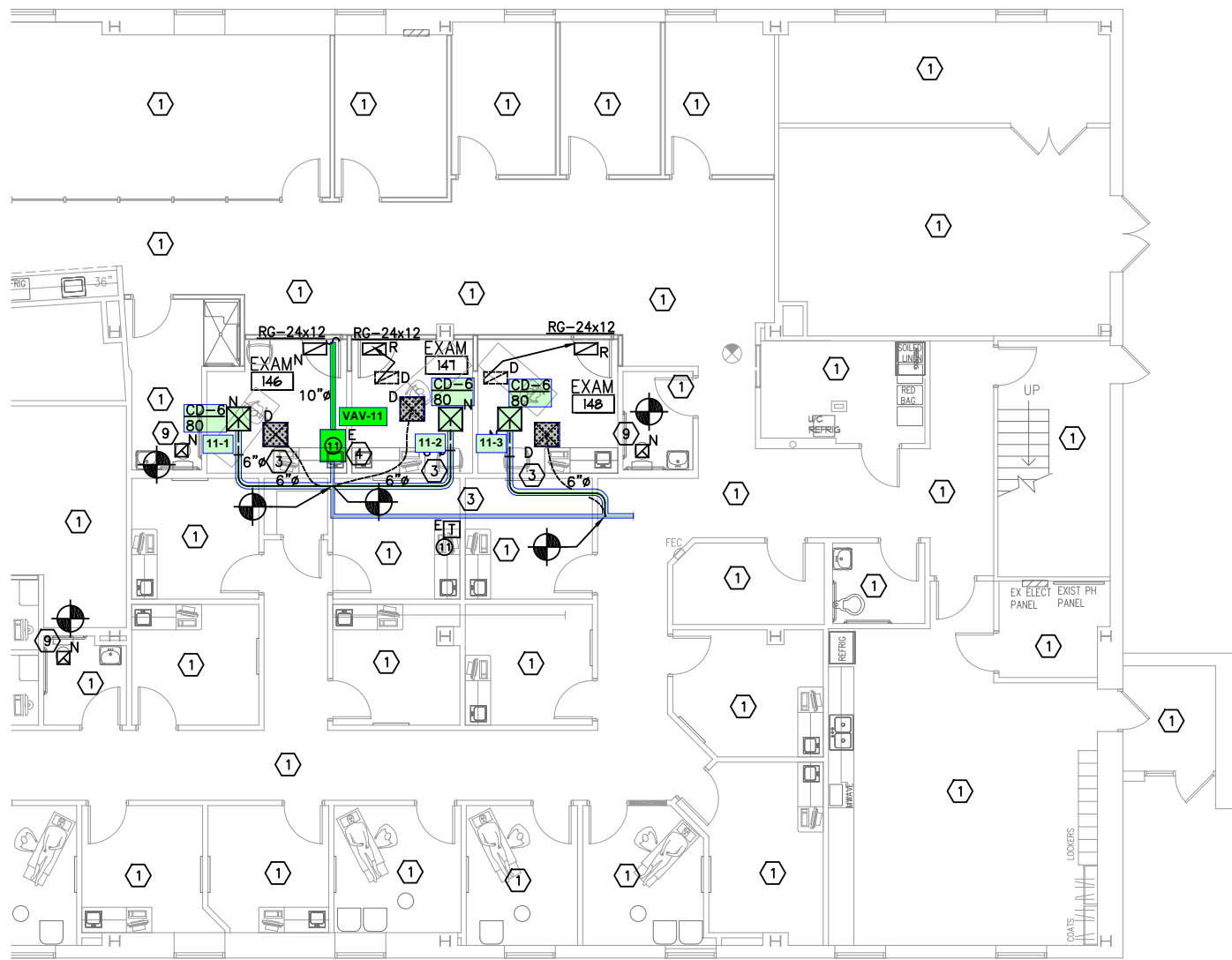

DRAWING NOTES

- ① NO NEW HVAC WORK THIS AREA.
- ② REPLACE EXISTING DIFFUSER AND RECONNECT TO EXISTING SUPPLY BRANCH, AND REBALANCE SUPPLY CFM AS REQUIRED
- ③ DUCTWORK LOCATED ABOVE LAY-IN CEILING (TYPICAL OF ALL)
- ④ EXISTING VARIABLE AIR VOLUME BOX TO REMAIN
- ⑤ CONNECT NEW 6" EXHAUST DUCT TO EXISTING EXHAUST MAIN AS REQUIRED
- ⑥ RELOCATE EXISTING THERMOSTAT. FIELD VERIFY THERMOSTAT LOCATION WITH OWNER BEFORE ROUGH-IN.
- ⑦ EXISTING VARIABLE AIR VOLUME BOX TO REMAIN (NOT IN SCOPE OF WORK)
- ⑧ EXISTING FAN COIL UNIT TO REMAIN
- ⑨ REPLACE EXISTING EXHAUST GRILLE AND RECONNECT TO EXISTING EXHAUST DUCTWORK AS REQUIRED
- ⑩ REMOVE EXISTING CEILING DIFFUSERS AND FLEXIBLE DUCTWORK.
- ⑪ ABANDON EXISTING FAN COIL UNIT, THERMOSTAT AND ASSOCIATED DUCTWORK IN PLACE. FAN COIL UNIT NOT TO BE USED.