

# PlanGrid Task Report - Aug 30, 2024

Prepared by Michael McDonnell

Aug 30, 2024

## Description

35 tasks in this report.

## Contents

#125 [REFG 999](MISC) WIC/WIF installation In progress .....	3
#124 [EXHA 999](MISC) TF-1 Not Operational at time of TAB .....	6
#123 [UNIT 518] Equipment Not secured Properly .....	8
#121 [EXHA 001][NEW]Critical- Grease duct access doors. ....	9
#120 [HOOD 999](MISC) Hood 1R slide bracket missing screw .....	10
#68 TAB Return Trip is required .....	10
#53 [DUCT 009][NEW] CRITICAL: AC-1/AC-3 Return Dampers incorrect type. ....	12
#52 [UNIT 999][NEW](MISC) AC-4 Control Board Wire appears cut/disconnected .....	14
#50 [CURT 999][NEW] Air Curtains Not functional .....	16
#49 [CURT 506][NEW] Air Curtain Installation .....	18
#48 [CNTL 017][NEW] CRITICAL: AC-1 thru 3 Thermostat Terminations Incorrect .....	19
#47 [CNTL 017] [NEW]CRITICAL: AC-4 Thermostat terminations incorrect.....	22
#46 [CNTL 514][NEW] SEC ice cube relay wiring.....	25
#45 [DUCT 008][NEW] Return Start Collar Damper Orientation/Location .....	27
#44 [EXHA 509][NEW] Grease Exhaust Duct not Painted .....	30
#43 [EXHA 510][NEW] Grease exhaust duct is not supported. ....	31
#42 [DUCT 499][NEW] CRITICAL (MISC): AC-3 returns Not Ducted .....	33
#41 [DUCT 499][NEW] CRITICAL- Vestibule/Playroom Pass-thrus: Not ducted .....	36
#40 [DUCT 017][NEW] CRITICAL-Duct Not Installed Per Plans .....	39

#39 [HOOD 512][NEW] Fry Chute ..... 42

#38 [HOOD 999][NEW](MISC) Screws missing on HD Panel ..... 43

#37 [HOOD 999][NEW] (MISC) Caulking on HD-3 Access Panel..... 44

#36 [CNTL 017][NEW] CRITICAL-Thermostat Terminations Incorrect ..... 46

#35 [CNTL 999][NEW] AC-4 Temp Sensors Not Installed..... 48

#34 [HOOD 999][NEW] (MISC)HD-2/3 Holes under canopy need caulk..... 50

#33 [EXHA 508][NEW] Exhaust Fan G2 Drip Guard..... 52

#32 [UNIT 501][NEW] Equipment low Voltage Diagrams..... 54

#31 [CNTL 505][NEW] Device Orientation ..... 55

#30 [DUCT 500][NEW] Air pattern Delfectors ..... 57

#29 [CNTL 509][NEW] Controls Labeling..... 59

#28 [CNTL 509][NEW] ANSUL pull Labeling..... 62

#27 [EXHA 005][NEW] CRITICAL-Restroom Fan Damper ..... 63

#26 [EXHA 499][NEW]CRITICAL-EF Grease Duct Installation Incomplete ..... 64

#25 [UNIT 007][NEW] CRITICAL ACs installed on Wrong Curbs ..... 65

#24 [DUCT 004][NEW] CRITICAL-AC-3 Duct Drop Transition ..... 68

## #125 [REFG 999](MISC) WIC/WIF installation In progress

**Status**

Open

**Created**

Aug 30, 2024 8:15 AM  
mmcdonnell@nationaltab.com

**Type**

Planned Work

**Last Updated**

Aug 30, 2024 8:19 AM

**List**

TAB Punch List

**Description**

WIC/WIF installation  
incomplete at time of TAB.  
Unable to complete  
inspection. Penetrations not  
sealed, units not running.

**Photos**



IMG\_9147  
**Michael McDonnell**  
Aug 30, 2024 8:18 AM



IMG\_9102  
**Michael McDonnell**  
Aug 30, 2024 8:18 AM



IMG\_9149  
Michael McDonnell  
Aug 30, 2024 8:18 AM



IMG\_9153  
Michael McDonnell  
Aug 30, 2024 8:18 AM

## #124 [EXHA 999](MISC) TF-1 Not Operational at time of TAB

**Status**

Open

**Created**

Aug 30, 2024 8:12 AM  
mmcdonnell@nationaltab.co  
m

**Type**

Planned Work

**Last Updated**

Aug 30, 2024 8:15 AM

**List**

TAB Punch List

**Description**

Fan not operational at time  
of TAB, could not verify  
functionality.

**Photos**

**L05622\_Marion (IL) FSU**

2820 Joseph Cannon Way, Marion, Illinois

L1020005622



IMG\_9068

**Michael McDonnell**

Aug 30, 2024 8:15 AM



IMG\_9069

**Michael McDonnell**

Aug 30, 2024 8:15 AM

## #123 [UNIT 518] Equipment Not secured Properly

**Status**

Open

**Created**

Aug 30, 2024 8:10 AM  
mmcdonnell@nationaltab.com

**Type**

Planned Work

**Last Updated**

Aug 30, 2024 8:12 AM

**List**

TAB Punch List

**Description**

Seismic clips on AC units not secured at time of TAB

**Photos**



IMG\_9098  
Michael McDonnell  
Aug 30, 2024 8:11 AM



IMG\_9097  
Michael McDonnell  
Aug 30, 2024 8:11 AM

## #121 [EXHA 001][NEW]Critical- Grease duct access doors.

**Status**

Open

**Created**

Aug 30, 2024 7:57 AM  
mmcdonnell@nationaltab.co  
m

**Type**

Issue

**Last Updated**

Aug 30, 2024 8:04 AM

**List**

TAB Punch List

**Description**

Access doors are missing on  
EF-2 grease duct.

**Photos**

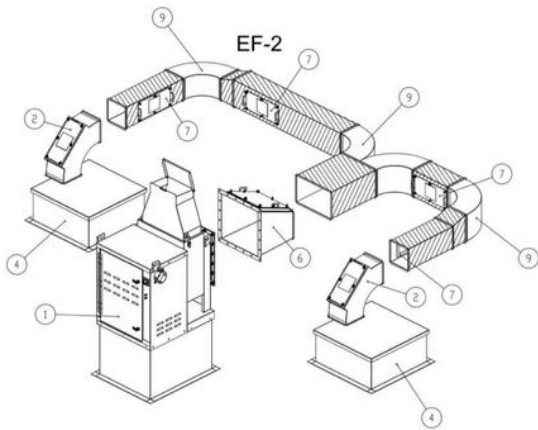

IMG\_9250  
Michael McDonnell  
Aug 30, 2024 8:04 AM



IMG\_9231  
Michael McDonnell  
Aug 30, 2024 7:59 AM

**L05622\_Marion (IL) FSU**

2820 Joseph Cannon Way, Marion, Illinois

L1020005622



IMG\_9229

**Michael McDonnell**

Aug 30, 2024 7:59 AM

---

**#120 [HOOD 999](MISC) Hood 1R slide bracket missing screw**

**Status**

Open

**Created**

Aug 30, 2024 7:14 AM  
mmcdonnell@nationaltab.com

**Type**

Issue

**Last Updated**

Aug 30, 2024 7:19 AM

**List**

TAB Punch List

**Description**

Could not locate one screw for slider bracket.

---

**#68 TAB Return Trip is required**

**Status**

Open

**Created**

Aug 29, 2024 11:40 AM  
mmcdonnell@nationaltab.com

**Type**

Issue

**Last Updated**

**L05622\_Marion (IL) FSU**

2820 Joseph Cannon Way, Marion, Illinois

L1020005622

**List**

Aug 29, 2024 11:41 AM

**TAB Punch List**

**Description**

Critical issues

---

## #53 [DUCT 009][NEW] CRITICAL: AC-1/AC-3 Return Dampers incorrect type.

**Status**

Open

**Created**

Aug 29, 2024 8:27 AM  
mmcdonnell@nationaltab.com

**Type**

Issue

**Last Updated**

Aug 30, 2024 7:02 AM

**List**

TAB Punch List

**Description**

OBD dampers are installed in returns on AC-1 and AC-3. This appears due to the duct being hung too low relative to the ceiling height; there is not enough room for correct dampers. Recommend OBDs are removed as they will eventually fail closed and restrict airflow.

**Photos**

**L05622\_Marion (IL) FSU**

2820 Joseph Cannon Way, Marion, Illinois

L1020005622



IMG\_9206

**Michael McDonnell**

Aug 30, 2024 7:02 AM



IMG\_9207

**Michael McDonnell**

Aug 30, 2024 7:02 AM

## #52 [UNIT 999][NEW](MISC) AC-4 Control Board Wire appears cut/disconnected

**Status**

Open

**Created**

Aug 28, 2024 9:44 PM  
mmcdonnell@nationaltab.com

**Type**

Planned Work

**Last Updated**

Aug 28, 2024 9:47 PM

**List**

TAB Punch List

**Description**

AC-4 control board wire appears cut. Recommend inspecting/diagnosing/service.

**Photos**

**L05622\_Marion (IL) FSU**

2820 Joseph Cannon Way, Marion, Illinois

L1020005622



IMG\_9164

**Michael McDonnell**

Aug 28, 2024 9:47 PM

## #50 [CURT 999][NEW] Air Curtains Not functional

**Status**

Open

**Created**

Aug 28, 2024 4:49 PM  
mmcdonnell@nationaltab.co  
m

**Type**

Issue

**Last Updated**

Aug 28, 2024 4:54 PM

**List**

TAB Punch List

**Description**

Drive-thru, Side door, and rear door air curtains not functional at time of TAB.

**Photos**

**L05622\_Marion (IL) FSU**

2820 Joseph Cannon Way, Marion, Illinois

L1020005622



IMG\_9187

**Michael McDonnell**

Aug 28, 2024 4:54 PM



IMG\_9183

**Michael McDonnell**

Aug 28, 2024 4:54 PM



IMG\_9181

**Michael McDonnell**

Aug 28, 2024 4:54 PM

## #49 [CURT 506][NEW] Air Curtain Installation

**Status**

Open

**Created**

Aug 28, 2024 4:46 PM  
mmcdonnell@nationaltab.co  
m

**Type**

Issue

**Last Updated**

Aug 28, 2024 4:49 PM

**List**

TAB Punch List

**Description**

Drive-thru Air Curtain not installed at correct elevation. Diverter box is not yet installed and curtain is not functional.

**Photos**



IMG\_9184  
Michael McDonnell  
Aug 28, 2024 4:48 PM



IMG\_9181  
Michael McDonnell  
Aug 28, 2024 4:48 PM

## #48 [CNTL 017][NEW] CRITICAL: AC-1 thru 3 Thermostat Terminations Incorrect

**Status**

Closed

**Created**

Aug 28, 2024 4:16 PM  
mmcdonnell@nationaltab.com

**Type**

Issue

**Last Updated**

Aug 29, 2024 11:41 AM

**List**

TAB Punch List

**Closed At**

Aug 29, 2024

**Description**

Thermostat wiring does not include correct wiring for occupancy on AC-1,2,3. Jumper from P1 to R is not installed in SEC. P should terminate at J20-2 on main Symbio board. Currently P1 and P terminate at J8-1/2 on CCM. Units always occupied. Alternatively P1 can terminate at J20-1 for 24vac. MSET and SEC wiring diagrams conflict.

**Comments**

Wiring corrected, occupancy operating correctly

Michael McDonnell Aug 29, 2024

**Photos**

**L05622\_Marion (IL) FSU**

2820 Joseph Cannon Way, Marion, Illinois

L1020005622



IMG\_9177

**Michael McDonnell**

Aug 28, 2024 4:28 PM



IMG\_9178

**Michael McDonnell**

Aug 28, 2024 4:28 PM

L05622\_Marion (IL) FSU

2820 Joseph Cannon Way, Marion, Illinois

L1020005622

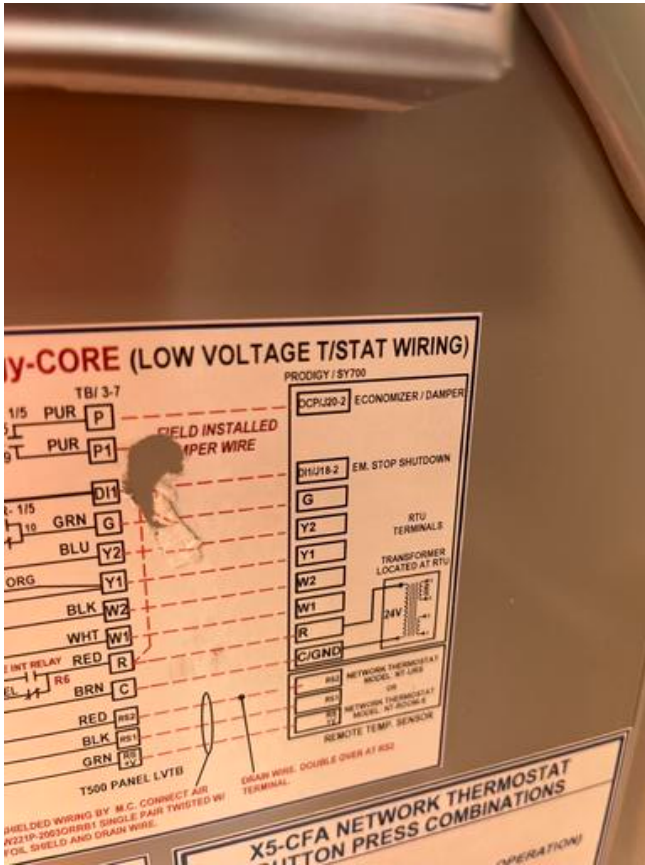

IMG\_9176  
Michael McDonnell  
Aug 28, 2024 4:28 PM

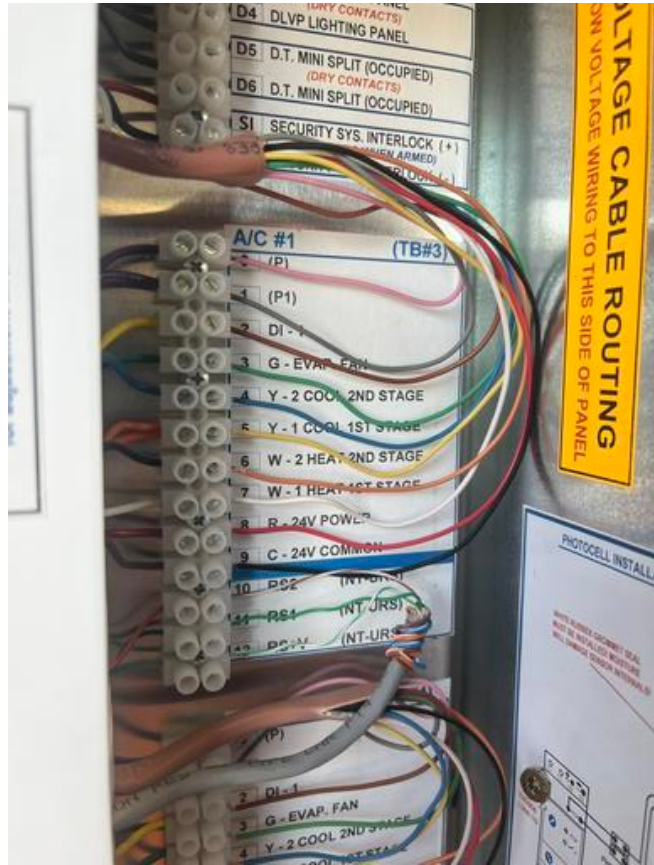

IMG\_9171  
Michael McDonnell  
Aug 28, 2024 4:28 PM

## #47 [CNTL 017] [NEW]CRITICAL: AC-4 Thermostat terminations incorrect

**Status**

Closed

**Created**

Aug 28, 2024 3:53 PM  
mmcdonnell@nationaltab.com

**Type**

Planned Work

**Last Updated**

Aug 29, 2024 11:42 AM

**List**

TAB Punch List

**Closed At**

Aug 29, 2024

**Description**

Thermostat wiring does not include correct wiring for occupancy. Nothing landed on P1/P at economizer module. P1 from SEC is wire nuted at unit. P appears wired to G. Unit always occupied.

**Photos**

**L05622\_Marion (IL) FSU**

2820 Joseph Cannon Way, Marion, Illinois

L1020005622

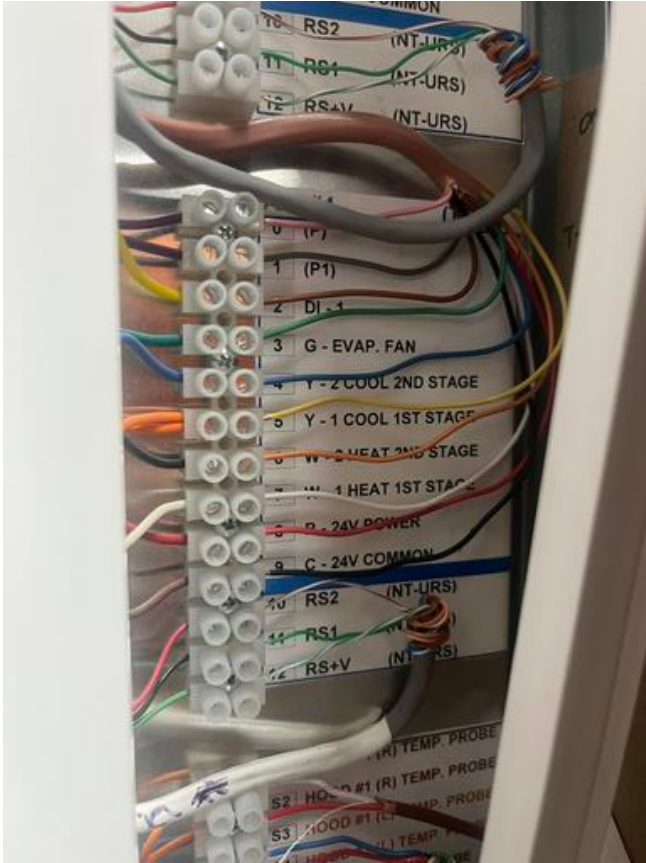

IMG\_9113

**Michael McDonnell**

Aug 28, 2024 4:16 PM



IMG\_9174

**Michael McDonnell**

Aug 28, 2024 4:15 PM

**L05622\_Marion (IL) FSU**

2820 Joseph Cannon Way, Marion, Illinois

L1020005622

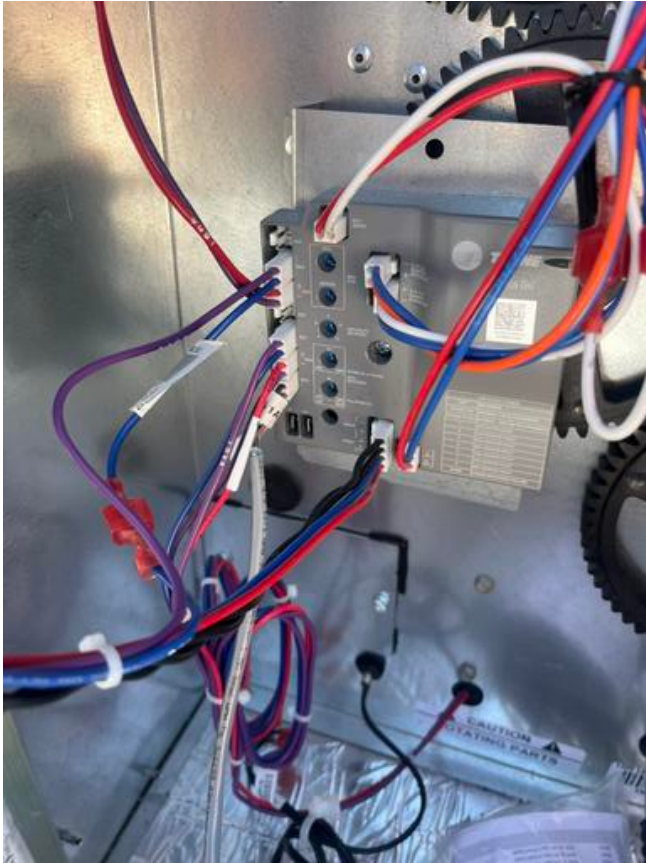

IMG\_9162

**Michael McDonnell**

Aug 28, 2024 3:59 PM

## #46 [CNTL 514][NEW] SEC ice cube relay wiring

**Status**

Closed

**Created**

Aug 28, 2024 3:48 PM  
mmcdonnell@nationaltab.com

**Type**

Issue

**Last Updated**

Aug 29, 2024 11:42 AM

**List**

TAB Punch List

**Closed At**

Aug 29, 2024

**Description**

R-1, R-2, R-3 relay improperly wired for occupancy on Symbio units. 18AWG purple should be on normally closed. Purple on R-1,2,3 needs to be moved to front row for occupancy to be properly controlled. See also: Issue 47 AC-4 thermostat terminations.

**Comments**

Corrected by mc

Michael McDonnell Aug 29, 2024

**Photos**

L05622\_Marion (IL) FSU

2820 Joseph Cannon Way, Marion, Illinois

L1020005622

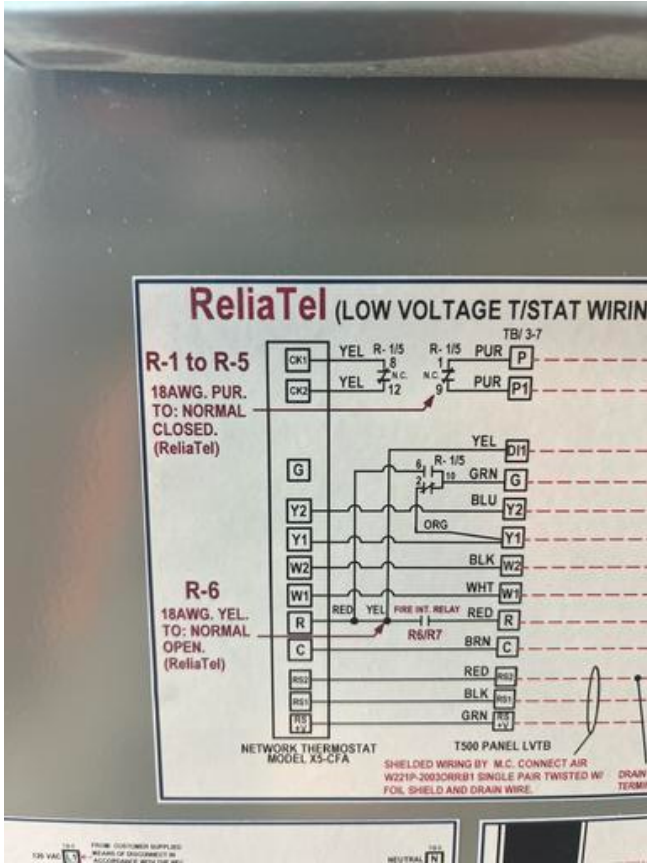

IMG\_9173

Michael McDonnell

Aug 28, 2024 3:53 PM



IMG\_9172

Michael McDonnell

Aug 28, 2024 3:53 PM

## #45 [DUCT 008][NEW] Return Start Collar Damper Orientation/Location

**Status**

Open

**Created**

Aug 28, 2024 3:18 PM  
mmcdonnell@nationaltab.com

**Type**

Issue

**Last Updated**

Aug 28, 2024 3:23 PM

**List**

TAB Punch List

**Description**

AC-2 Return Dampers positioned in duct so they are creating noise, restricting airflow. Unable to position damper inline with airflow. Damper located on side of duct (correctly), but is installed in the rigid 90 on an angle.

**Photos**

**L05622\_Marion (IL) FSU**

2820 Joseph Cannon Way, Marion, Illinois

L1020005622



IMG\_9161

**Michael McDonnell**

Aug 28, 2024 3:23 PM



IMG\_9159

**Michael McDonnell**

Aug 28, 2024 3:23 PM

**L05622\_Marion (IL) FSU**

2820 Joseph Cannon Way, Marion, Illinois

L1020005622



IMG\_9160

**Michael McDonnell**

Aug 28, 2024 3:23 PM

---

## #44 [EXHA 509][NEW] Grease Exhaust Duct not Painted

**Status**

Open

**Created**

Aug 28, 2024 2:58 PM  
mmcdonnell@nationaltab.com

**Type**

Issue

**Last Updated**

Aug 30, 2024 7:04 AM

**List**

TAB Punch List

**Description**

Exposed grease duct is to be painted per specification on hood exhaust detail.

**Photos**



IMG\_9229  
Michael McDonnell  
Aug 30, 2024 7:04 AM



IMG\_9226  
Michael McDonnell  
Aug 30, 2024 7:04 AM

## #43 [EXHA 510][NEW] Grease exhaust duct is not supported.

**Status**

Open

**Created**

Aug 28, 2024 2:57 PM  
mmcdonnell@nationaltab.co  
m

**Type**

Issue

**Last Updated**

Aug 30, 2024 7:05 AM

**List**

TAB Punch List

**Description**

Exhaust duct to be supported per kitchen hood exhaust detail. On 6'0" centers and at roof penetrations.

**Photos**



IMG\_9229  
Michael McDonnell  
Aug 30, 2024 7:05 AM



IMG\_9226  
Michael McDonnell  
Aug 30, 2024 7:04 AM

**L05622\_Marion (IL) FSU**

2820 Joseph Cannon Way, Marion, Illinois

L1020005622



IMG\_9231

**Michael McDonnell**

Aug 30, 2024 7:04 AM

---

## #42 [DUCT 499][NEW] CRITICAL (MISC): AC-3 returns Not Ducted

**Status**

Open

**Created**

Aug 28, 2024 2:41 PM  
mmcdonnell@nationaltab.co  
m

**Type**

Issue

**Last Updated**

Aug 28, 2024 2:43 PM

**List**

TAB Punch List

**Description**

Returns are not ducted to  
return grilles and pulling from  
ceiling space.

**Photos**

**L05622\_Marion (IL) FSU**

2820 Joseph Cannon Way, Marion, Illinois

L1020005622



IMG\_9127

**Michael McDonnell**

Aug 28, 2024 2:43 PM



IMG\_9126

**Michael McDonnell**

Aug 28, 2024 2:43 PM

**L05622\_Marion (IL) FSU**

2820 Joseph Cannon Way, Marion, Illinois

L1020005622



IMG\_9128

**Michael McDonnell**

Aug 28, 2024 2:43 PM

## #41 [DUCT 499][NEW] CRITICAL- Vestibule/Playroom Pass-thrus: Not ducted

**Status**

Open

**Created**

Aug 28, 2024 2:36 PM  
mmcdonnell@nationaltab.com

**Type**

Issue

**Last Updated**

Aug 28, 2024 2:38 PM

**List**

TAB Punch List

**Description**

Grilles are installed for pass-thrus, but they are not ducted. Incomplete.

**Photos**



IMG\_9136  
Michael McDonnell  
Aug 28, 2024 2:38 PM



IMG\_9134  
Michael McDonnell  
Aug 28, 2024 2:38 PM

**L05622\_Marion (IL) FSU**

2820 Joseph Cannon Way, Marion, Illinois

L1020005622



IMG\_9133

**Michael McDonnell**

Aug 28, 2024 2:38 PM

---

## #40 [DUCT 017][NEW] CRITICAL-Duct Not Installed Per Plans

**Status**

Open

**Created**

Aug 28, 2024 2:23 PM  
mmcdonnell@nationaltab.com

**Type**

Issue

**Last Updated**

Aug 30, 2024 7:09 AM

**List**

TAB Punch List

**Description**

Duct is constructed in a way that impedes airflow. Unit was rotated opposite from plans on roof because EF-1 proximity to fresh air intake. Supply and Return locations swapped. Additional 90 added to return. Return static pressure measured at -1.00" WC. Unit achieving design airflow however has slight vibration, economizer dampers have rattle, and return dampers are making noise in drive-thru area. SEEK APPROVAL.

**Comments**

See also: Issue #45-return damper location.

Michael McDonnell Aug 30, 2024

**Photos**

L05622\_Marion (IL) FSU

2820 Joseph Cannon Way, Marion, Illinois

L1020005622



IMG\_9233

Michael McDonnell

Aug 30, 2024 7:06 AM

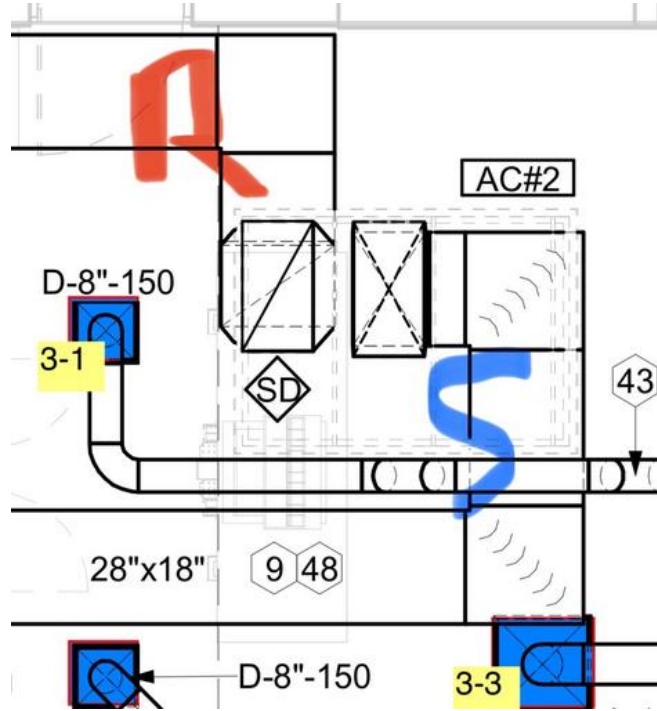

IMG\_9140

Michael McDonnell

Aug 28, 2024 8:07 PM

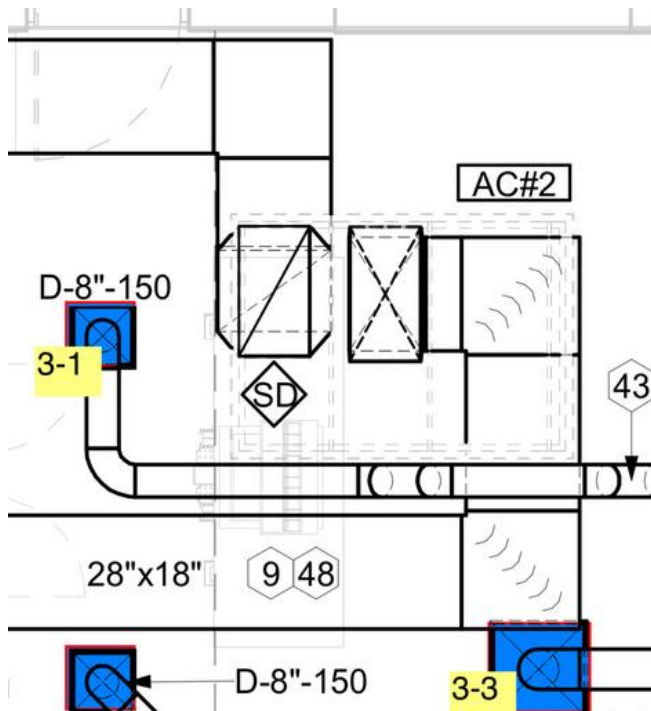

IMG\_9140

Michael McDonnell

Aug 28, 2024 2:35 PM



IMG\_9125

Michael McDonnell

Aug 28, 2024 2:33 PM

**L05622\_Marion (IL) FSU**

2820 Joseph Cannon Way, Marion, Illinois

L1020005622



IMG\_9139

**Michael McDonnell**

Aug 28, 2024 2:33 PM

---

### #39 [HOOD 512][NEW] Fry Chute

**Status**

Open

**Created**

Aug 28, 2024 10:17 AM  
mmcdonnell@nationaltab.com

**Type**

Planned Work

**Last Updated**

Aug 28, 2024 10:19 AM

**List**

TAB Punch List

**Description**

HD-2 and HD-3 missing fry chutes, could not be located.

**Photos**



IMG\_9114

Michael McDonnell

Aug 28, 2024 10:19 AM



IMG\_9115

Michael McDonnell

Aug 28, 2024 10:19 AM

## #38 [HOOD 999][NEW](MISC) Screws missing on HD Panel

**Status**

Open

**Created**

Aug 28, 2024 10:15 AM  
mmcdonnell@nationaltab.com

**Type**

Issue

**Last Updated**

Aug 28, 2024 10:17 AM

**List**

TAB Punch List

**Description**

Several screws missing on hoods front panels. Recommend they are located and installed.

**Photos**



IMG\_9080

Michael McDonnell

Aug 28, 2024 10:17 AM

## #37 [HOOD 999][NEW] (MISC) Caulking on HD-3 Access Panel

**Status**

Open

**Created**

Aug 28, 2024 9:51 AM  
mmcdonnell@nationaltab.com

**Type**

Issue

**Last Updated**

Aug 28, 2024 10:19 AM

**List**

TAB Punch List

**Description**

Appears caulk was applied to access door on HD-3. Recommend residue is removed.

**Photos**

**L05622\_Marion (IL) FSU**

2820 Joseph Cannon Way, Marion, Illinois

L1020005622



IMG\_9085

**Michael McDonnell**

Aug 28, 2024 9:54 AM

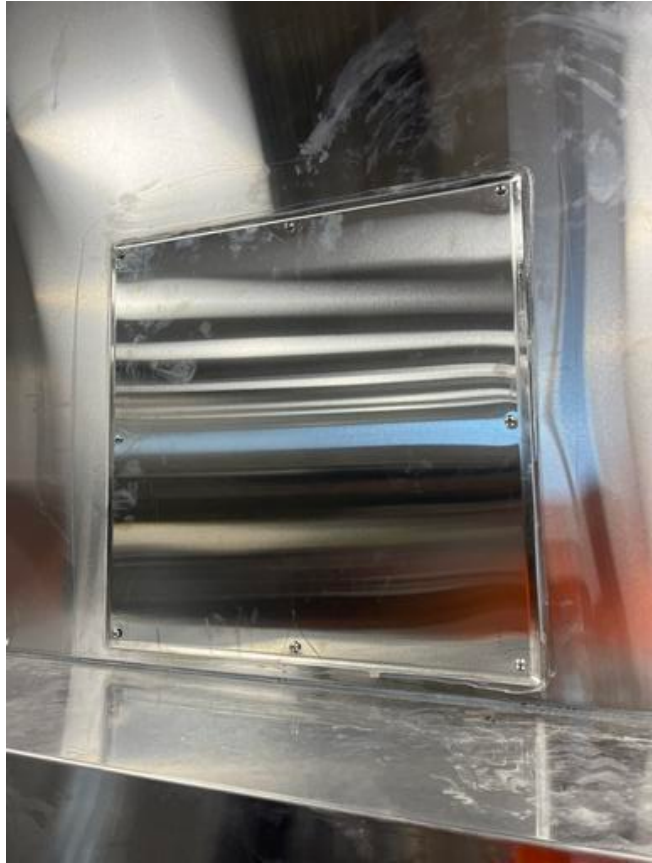

IMG\_9084

**Michael McDonnell**

Aug 28, 2024 9:54 AM

## #36 [CNTL 017][NEW] CRITICAL-Thermostat Terminations Incorrect

Status  
Closed

Type  
Issue

List  
TAB Punch List

### Description

AC-4 thermostat wiring not terminated correctly. Per plans, DI-1 to terminate at LTB 6-estop, and jumper between 5-6 to be removed. DI-1 currently wire nutted in unit.

Created  
Aug 28, 2024 9:42 AM  
mmcdonnell@nationaltab.co  
m

Last Updated  
Aug 29, 2024 11:43 AM

Closed At  
Aug 29, 2024

### Comments

Corrected by controls/tab. Fire interlock on ac-4 had to be swapped

Michael McDonnell Aug 29, 2024

### Photos



IMG\_9174  
Michael McDonnell  
Aug 28, 2024 8:15 PM

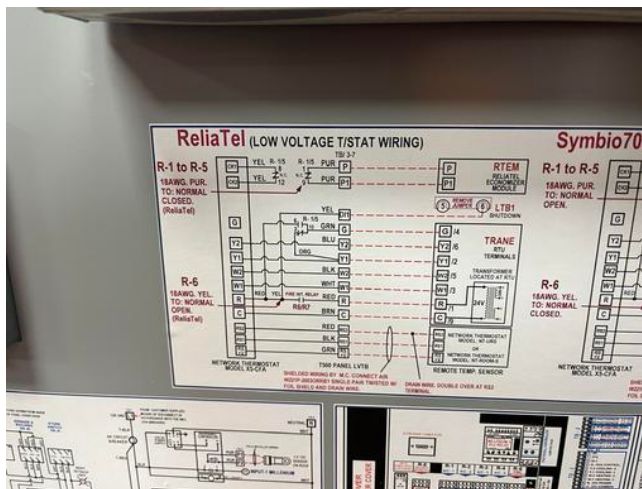

IMG\_9108  
Michael McDonnell  
Aug 28, 2024 9:50 AM

**L05622\_Marion (IL) FSU**

2820 Joseph Cannon Way, Marion, Illinois

L1020005622

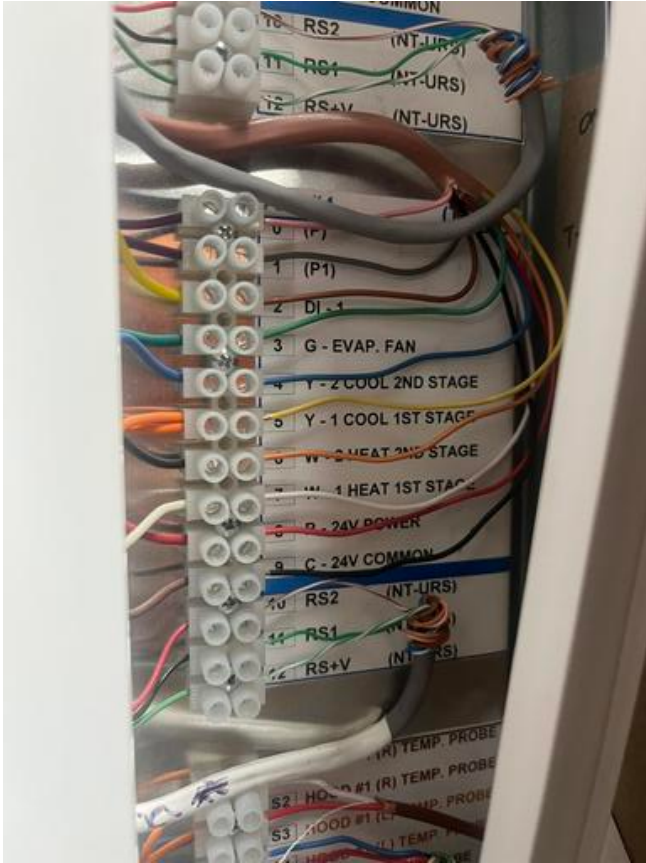

IMG\_9113  
**Michael McDonnell**  
Aug 28, 2024 9:50 AM



IMG\_9110  
**Michael McDonnell**  
Aug 28, 2024 9:50 AM

## #35 [CNTL 999][NEW] AC-4 Temp Sensors Not Installed

**Status**

Closed

**Created**

Aug 27, 2024 12:03 PM  
mmcdonnell@nationaltab.co  
m

**Type**

Issue

**Last Updated**

Aug 28, 2024 6:15 PM

**List**

TAB Punch List

**Closed At**

Aug 28, 2024

**Description**

Avg. sensors for AC-4 are not installed. Only temp sensor 1 is installed.

**Comments**

Additional sensors installed and wired by controls contractor.

Michael McDonnell Aug 28, 2024

**Photos**



IMG\_9180  
Michael McDonnell  
Aug 28, 2024 6:14 PM

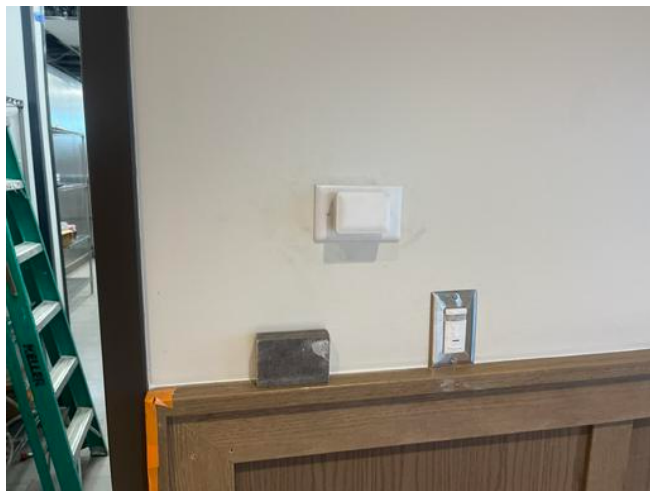

IMG\_9179  
Michael McDonnell  
Aug 28, 2024 6:14 PM

**L05622\_Marion (IL) FSU**

2820 Joseph Cannon Way, Marion, Illinois

L1020005622



IMG\_9045

**Michael McDonnell**

Aug 27, 2024 12:06 PM



IMG\_9044

**Michael McDonnell**

Aug 27, 2024 12:06 PM

## #34 [HOOD 999][NEW] (MISC)HD-2/3 Holes under canopy need caulk

**Status**

Open

**Created**

Aug 27, 2024 11:59 AM  
mmcdonnell@nationaltab.com

**Type**

Issue

**Last Updated**

Aug 28, 2024 2:39 PM

**List**

TAB Punch List

**Description**

Holes under canopy need to be filled with caulk to prevent accumulation of grease/dirt.

**Photos**

**L05622\_Marion (IL) FSU**

2820 Joseph Cannon Way, Marion, Illinois

L1020005622



IMG\_9034

**Michael McDonnell**

Aug 27, 2024 12:01 PM

---

### #33 [EXHA 508][NEW] Exhaust Fan G2 Drip Guard

**Status**

Open

**Created**

Aug 27, 2024 11:25 AM  
mmcdonnell@nationaltab.com

**Type**

Issue

**Last Updated**

Aug 28, 2024 8:28 PM

**List**

TAB Punch List

**Description**

Exhaust fan G2 Drip Guards  
not installed for n EF-1/2

**Photos**



IMG\_9039

Michael McDonnell

Aug 27, 2024 11:58 AM



c56e945c-515c-4eb7-8bbe-db68b1782467

Michael McDonnell

Aug 27, 2024 11:27 AM

**L05622\_Marion (IL) FSU**

2820 Joseph Cannon Way, Marion, Illinois

L1020005622



IMG\_9020

**Michael McDonnell**

Aug 27, 2024 11:27 AM

---

## #32 [UNIT 501][NEW] Equipment low Voltage Diagrams

**Status**

Open

**Created**

Aug 27, 2024 11:14 AM  
mmcdonnell@nationaltab.com

**Type**

Issue

**Last Updated**

Aug 27, 2024 11:58 AM

**List**

TAB Punch List

**Description**

Equipment missing laminated copy of control wiring diagram.

**Photos**



IMG\_9038

Michael McDonnell

Aug 27, 2024 11:58 AM

## #31 [CNTL 505][NEW] Device Orientation

**Status**

Open

**Created**

Aug 27, 2024 10:17 AM  
mmcdonnell@nationaltab.com

**Type**

Issue

**Last Updated**

Aug 28, 2024 8:28 PM

**List**

TAB Punch List

**Description**

See note 35 on M-101:  
“mount humidity sensor  
above temperature sensor.”  
Sensor is not mounted  
above temp sensor and is  
mounted horizontally. All  
sensors mounted in this  
manner.

**Photos**

**L05622\_Marion (IL) FSU**

2820 Joseph Cannon Way, Marion, Illinois

L1020005622



IMG\_9025

**Michael McDonnell**

Aug 27, 2024 10:20 AM

---

## #30 [DUCT 500][NEW] Air pattern Deflectors

**Status**

Open

**Created**

Aug 27, 2024 7:52 AM  
mmcdonnell@nationaltab.com

**Type**

Issue

**Last Updated**

Aug 28, 2024 2:40 PM

**List**

TAB Punch List

**Description**

Air pattern deflectors need adjustment by MC per plans. Dining room diffusers and kitchen diffusers near hoods need adjustment as noted on plans.

**Photos**

**L05622\_Marion (IL) FSU**

2820 Joseph Cannon Way, Marion, Illinois

L1020005622



IMG\_9120

**Michael McDonnell**

Aug 28, 2024 2:40 PM



IMG\_9026

**Michael McDonnell**

Aug 27, 2024 7:56 AM

## #29 [CNTL 509][NEW] Controls Labeling

**Status**

Open

**Created**

Aug 27, 2024 7:49 AM  
mmcdonnell@nationaltab.com

**Type**

Issue

**Last Updated**

Aug 27, 2024 11:24 AM

**List**

TAB Punch List

**Description**

Label all sensors, humidistats, thermostats, smoke Annunciators for which piece of equipment they serve.

**Photos**

**L05622\_Marion (IL) FSU**

2820 Joseph Cannon Way, Marion, Illinois

L1020005622



IMG\_9023

**Michael McDonnell**

Aug 27, 2024 7:51 AM



IMG\_9024

**Michael McDonnell**

Aug 27, 2024 7:51 AM

**L05622\_Marion (IL) FSU**

2820 Joseph Cannon Way, Marion, Illinois

L1020005622



IMG\_9025

**Michael McDonnell**

Aug 27, 2024 7:51 AM

## #28 [CNTL 509][NEW] ANSUL pull Labeling

**Status**

Open

**Created**

Aug 27, 2024 7:44 AM  
mmcdonnell@nationaltab.com

**Type**

Issue

**Last Updated**

Aug 27, 2024 11:24 AM

**List**

TAB Punch List

**Description**

Label all Ansul pull stations for hood they serve

**Photos**

IMG\_8922

Michael McDonnell

Aug 27, 2024 7:48 AM

## #27 [EXHA 005][NEW] CRITICAL-Restroom Fan Damper

**Status**

Closed

**Created**

Aug 27, 2024 7:39 AM  
mmcdonnell@nationaltab.co  
m

**Type**

Issue

**Last Updated**

Aug 27, 2024 11:25 AM

**List**

TAB Punch List

**Closed At**

Aug 27, 2024

**Description**

Restroom backdraft damper is not installed. Unable to accurately balance until corrected.

**Comments**

MC installed damper properly

Michael McDonnell Aug 27, 2024

**Photos**



IMG\_8988

Michael McDonnell

Aug 27, 2024 7:42 AM

## #26 [EXHA 499][NEW]CRITICAL-EF Grease Duct Installation Incomplete

**Status**  
Closed

**Created**  
Aug 27, 2024 7:26 AM  
mmcdonnell@nationaltab.com

**Type**  
Issue

**Last Updated**  
Aug 29, 2024 11:43 AM

**List**  
TAB Punch List

**Closed At**  
Aug 29, 2024

**Description**  
EF-2 grease duct is not installed. EF-1 grease duct is not yet welded.

### Comments

Grease duct completed

Michael McDonnell Aug 29, 2024

### Photos



20240827\_072912\_photo  
Michael McDonnell  
Aug 27, 2024 7:29 AM



IMG\_9021  
Michael McDonnell  
Aug 27, 2024 7:29 AM

## #25 [UNIT 007][NEW] CRITICAL ACs installed on Wrong Curbs

**Status**

Closed

**Created**

Aug 27, 2024 7:22 AM  
mmcdonnell@nationaltab.com

**Type**

Issue

**Last Updated**

Aug 27, 2024 11:25 AM

**List**

TAB Punch List

**Closed At**

Aug 27, 2024

**Description**

ACs found to be installed on wrong curbs and will need to be swapped to continue with TAB. AC-1 installed in AC-3 location and vice versa.

**Comments**

ACs swapped to correct locations

Michael McDonnell Aug 27, 2024

**Photos**

**L05622\_Marion (IL) FSU**

2820 Joseph Cannon Way, Marion, Illinois

L1020005622



IMG\_8956

**Michael McDonnell**

Aug 27, 2024 7:24 AM



IMG\_8944

**Michael McDonnell**

Aug 27, 2024 7:24 AM

**L05622\_Marion (IL) FSU**

2820 Joseph Cannon Way, Marion, Illinois

L1020005622



IMG\_8955

**Michael McDonnell**

Aug 27, 2024 7:24 AM

## #24 [DUCT 004][NEW] CRITICAL-AC-3 Duct Drop Transition

**Status**

Open

**Created**

Aug 27, 2024 7:12 AM  
mmcdonnell@nationaltab.com

**Type**

Issue

**Last Updated**

Aug 28, 2024 8:30 PM

**List**

TAB Punch List

**Description**

AC-3 supply drop does not meet specifications. See note 48 on M-101. No turning vanes installed, drop does not meet radius specification, takeoff location repositioned. Unit achieving design supply airflow. Critical Issue, Seek approval.

**Photos**



IMG\_8971  
Michael McDonnell  
Aug 27, 2024 7:22 AM



IMG\_8972  
Michael McDonnell  
Aug 27, 2024 7:22 AM

**L05622\_Marion (IL) FSU**

2820 Joseph Cannon Way, Marion, Illinois

L1020005622



IMG\_9003

**Michael McDonnell**

Aug 27, 2024 7:22 AM

---