

## CheckList List

- WALGREENS SURVEY - EXTERIOR PICTURES
- WALGREENS SURVEY - INTERIOR PICTURES



**08-26-24 WALGREENS #17640 SMITHSBURG, MD (SURVEY)**

**CheckList Information**

**Name :** WALGREENS SURVEY - EXTERIOR PICTURES      **Status :** Completed  
**Assigned Organization :** National TAB      **Asset :**  
**Requesting Organization :** National TAB  
**Created Date :** 08/29/2024 - Brianna Biggs - National TAB  
**Completed Date :** 09/04/2024 - David Annan - National TAB

**CheckList Item Details**

**Take picture of front of building.**

**Comment:**



**09/04/2024**

**Picture of back of building.**

**Comment:**



09/04/2024

---

**Pictures of left & right side of building.**

**Comment:**



09/04/2024

---

**Picture(s) of overall roof layout.**

**Comment:**



**09/04/2024**



**09/04/2024**



**08-26-24 WALGREENS #17640 SMITHSBURG, MD (SURVEY)**

**CheckList Information**

**Name :** WALGREENS SURVEY - INTERIOR PICTURES      **Status :** Completed  
**Assigned Organization :** National TAB      **Asset :**  
**Requesting Organization :** National TAB  
**Created Date :** 08/29/2024 - Brianna Biggs - National TAB  
**Completed Date :** 09/04/2024 - David Annan - National TAB

**CheckList Item Details**

**Interior retail space.**

**Comment:**



**09/04/2024**



**09/04/2024**

**Office area.**

**Comment:**

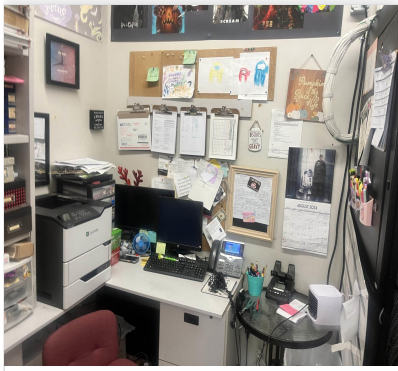

09/04/2024

---

Picture of thermostat RTU1, RTU2, RTU3. List manufacturer/model number if available.

Comment:



09/04/2024



09/04/2024

---

Picture of thermostat RTU4, RTU5, RTU6. List manufacturer/model number if available.

Comment:

---

Picture of thermostat RTU7. List manufacturer/model number if available.

Comment:

---

Stock room / storage area.

Comment:

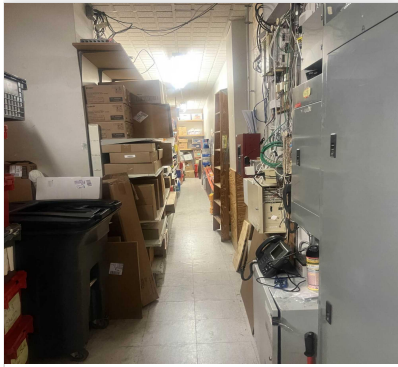

09/04/2024



09/04/2024

Employee breakroom (if applicable).

Comment:

Any above ceiling pictures that would provide insight to the team (ie RTU drops, issues, etc).

Comment:



09/04/2024



09/04/2024



09/04/2024

Additional above ceiling pictures & explanation if needed.

Comment:

Ceiling of vestibule (if applicable).

Comment:



09/04/2024

Fire panel (if exists). Take picture of front of panel. If able to open panel door easily, take a picture of inside panel. List manufacturer/model number of panel if available.

Comment:

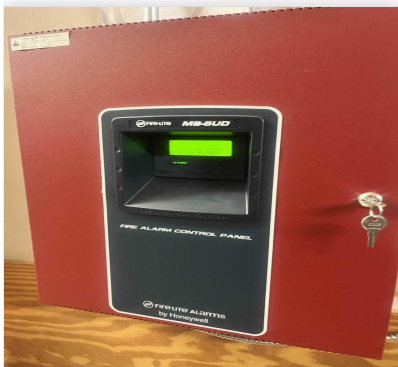

09/04/2024

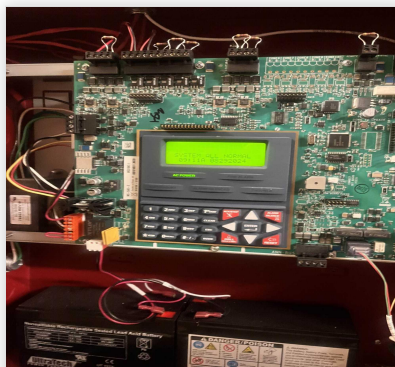

09/04/2024