

DIVISION 15 SPECIFICATIONS

PART I - GENERAL

1.01 SCOPE

- A. IT IS THE RESPONSIBILITY OF CONTRACTOR TO READ ALL SPECIFICATIONS AND CONSULT ALL DRAWINGS WHICH MAY AFFECT THE INSTALLATION AND COORDINATION OF WORK WITH OTHER TRADES. CONTRACTOR SHALL COORDINATE AND MAKE MINOR ADJUSTMENTS IN LOCATION OF EQUIPMENT AND MATERIALS AS NECESSARY FOR COORDINATION.
- B. COMPLETED INSTALLATION SHALL CONFORM TO ALL APPLICABLE FEDERAL, STATE AND LOCAL CODES AND ORDINANCES.
- C. SYSTEM LAYOUT IS SCHEMATIC AND EXACT LOCATIONS SHALL BE DETERMINED BY STRUCTURAL CONDITIONS, COORDINATION WITH OTHER TRADES, COORDINATION WITH FINISHES AND OTHER CONDITIONS. STRUCTURAL SUPPORTS SHALL NOT BE CUT OR ALTERED TO ASSURE FIT OF HVAC SYSTEM. TEN FOOT CLEARANCE SHALL BE MAINTAINED BETWEEN OUTSIDE AIR INTAKES AND EXHAUST FANS AND PLUMBING VENT TERMINALS.
- D. CONTRACTOR SHALL BE RESPONSIBLE FOR ALL DEFECTS, REPAIRS AND REPLACEMENTS IN MATERIALS AND WORKMANSHIP FOR A PERIOD OF ONE (1) YEAR AFTER FINAL PAYMENT IS APPROVED. CONTRACTOR SHALL HONOR FACTORY WARRANTIES ON ALL EQUIPMENT PROVIDED AS PART OF THIS SYSTEM.
- E. UPON COMPLETION OF PROJECT, ALL SYSTEM EQUIPMENT AND MATERIALS SHALL BE IN NEW, CLEAN CONDITION WITH ALL DAMAGE RESTORED TO CONDITION ACCEPTABLE TO THE OWNERS REPRESENTATIVE. ALL EQUIPMENT, COMPONENTS, DUCTWORK AND AIR DEVICES SHALL BE INSPECTED AND THOROUGHLY CLEANED, CLEARED OF DEBRIS, AND READY FOR USE. AT COMPLETION OF JOB, ALL MISCELLANEOUS TOOLS, SCAFFOLDING, SURPLUS MATERIALS, RUBBISH AND DEBRIS SHALL BE REMOVED BY CONTRACTOR.
- F. CONTRACTOR SHALL PROVIDE TWO SETS OF 2" MERV 8 OR HIGHER THROW AWAY TYPE FILTERS. A CLEAN SET SHALL BE PROVIDED PRIOR TO TEST AND BALANCE AND AGAIN PRIOR TO OPENING.

PART II - PRODUCTS

2.01 HEATING AND COOLING EQUIPMENT

- A. FURNISH AND INSTALL R-410A ROOFTOP SINGLE PACKAGE COMBINATION ELECTRIC COOLING AND NATURAL GAS FIRED HEATING UNITS AS SHOWN ON DRAWINGS. EQUIPMENT SHALL BE ARI CERTIFIED AND A.G.A. AND U.L. LISTED.
- B. ACCESSORIES SHALL INCLUDE LOW AND HIGH PRESSURE SAFETIES, CRANK CASE HEATER, OVERCURRENT AND OVERTEMPERATURE SAFETY, COMPRESSOR VIBRATION ISOLATORS, FILTER DRIERS, REFRIGERANT SERVICE VALVES, COIL HAIL GUARDS WHERE SCHEDULED, CONVENIENCE OUTLETS FACTORY INSTALLED ON SCHEDULED UNITS, UNIT MOUNTED NON-FUSED DISCONNECTS, LOW AMBIENT OPERATION DOWN TO 30 DEGREES F AND EVAPORATOR FREEZE STAT.
- C. COMPRESSORS SHALL BE HERMETIC SCROLL TYPE WITH INTERNAL VIBRATION ISOLATORS. COMPRESSORS SHALL BE PROVIDED WITH A MINIMUM FIVE (5) YEAR FULL WARRANTY.
- D. THE UNIT HEAT EXCHANGERS SHALL BE ALUMINIZED STEEL COATING. HEATING CONTROLS SHALL CONSIST OF REDUNDANT GAS VALVES, INTERMITTENT PILOT WITH ELECTRONIC SPARK OR HOT PLATE IGNITION SYSTEM. COMBUSTION/EXHAUST FAN PROTECTED BY CENTRIFUGAL SWITCHES, HEAT LIMIT SWITCHES, TIME-DELAY RELAY, FLAME, AND PILOT SENSORS. HEAT EXCHANGERS SHALL HAVE A TEN (10) YEAR WARRANTY. BURNERS SHALL BE IN-SHOT TYPE. THE DRAFT MOTOR SHALL BE MONITORED BY THE CONTROL SYSTEM.

2.02 DUCTWORK (C15735)

- A. ACCEPTABLE MANUFACTURERS OF INSULATION SHALL BE: JOHNS MANVILLE, OWENS CORNING OR KNAUF.
- B. ALL DUCTWORK SHALL BE SHEET METAL, UNLESS NOTED OTHERWISE (U.N.O.).
- C. DUCT DIMENSIONS SHOWN ARE INSIDE CLEAR DIMENSIONS, U.N.O.
- D. CONSTRUCTION OF DUCTWORK SHALL MEET SMACNA 1" W.C. PRESSURE CLASS STANDARD AND RECOMMENDATIONS. SMACNA SHALL BE FOLLOWED WITH RESPECT TO GAGE THICKNESS, JOINTS, REINFORCING, CONSTRUCTION, INSTALLATION AND SUPPORT FOR PRESSURE CLASS STATED. ALL TRANSVERSE JOINTS IN RECTANGULAR AND ROUND DUCT INCLUDING DUCT CONNECTION TO AIR DEVICE COLLAR SHALL BE SEALED PER SMACNA SEAL CLASS C WITH U.L. DUCT MASTIC SEALANT APPROVED FOR INTENDED USE. DUCT TAPE IS NOT AN ACCEPTABLE SUBSTITUTE FOR MASTIC UNLESS EQUAL TO HARDCAST FOIL-GRIP 1402 BUTYL RUBBER ADHESIVE TAPE.
- E. DUCT SHALL BE SUPPORTED AT BASE OF DUCT DROPS. CURB DUCT RAILS ARE NOT INTENDED TO AND SHALL NOT SUPPORT THE WEIGHT OF THE DUCT.
- F. ALL DUCT WRAP SHALL BE MINIMUM 2" THICK, 3/4 PCF AND 6 R-VALUE INSTALLED WITH EITHER A VAPOR BARRIER WITH MAXIMUM PERMEANCE 0.05 OR A MINIMUM 2 MIL ALUMINUM REINFORCED FOIL/KRAFT FACING.
- G. ALL DUCT DROPS FROM THE ROOFTOP UNITS SHALL BE EXTERNALLY INSULATED.
- H. SUPPLY AND RETURN AIR DUCTWORK SERVING ALL AREAS SHALL BE EXTERNALLY INSULATED.
- I. ALL AIR CONVEYANCE COMPONENTS SUCH AS, BUT NOT LIMITED TO DUCT, DUCT PLENUMS, GRILLES/DIFFUSERS, BACK PANS, AND BOOTS SHALL BE INSULATED. INSULATION TYPE IS COVERED ELSEWHERE IN THIS SPECIFICATION.
- J. RESTROOM RECTANGULAR EXHAUST AIR DUCTWORK SHALL BE LINED WITH 1" THICK, 1-1/2 PCF INSULATION. RESTROOM ROUND EXHAUST DUCT SHALL BE EXTERNALLY INSULATED PER SECTION 2.02F.
- K. DUCT DROPS SHALL BE ISOLATED FROM UNIT VIBRATION WITH THE USE OF NFPA AND U.L. APPROVED FLEXIBLE CONNECTORS INSTALLED AT THE TOP OF BOTH SUPPLY AND RETURN DROPS.
- L. INSULATED FLEXIBLE DUCT MAY BE UTILIZED FOR RUNOUTS TO GRILLES AND DIFFUSERS ONLY IN THE HORIZONTAL POSITION AND IN MAXIMUM LENGTHS OF 4'-0". NO EXCEPTIONS.
- M. CONSTRUCTION OF FLEXIBLE DUCTWORK SHALL INCLUDE SPIRAL METAL HELIX BONDED TO A POLYESTER CORE, FIBERGLASS INSULATION WITH POLYETHYLENE OR MYLAR VAPOR BARRIER, ALL COMPONENTS SHALL HAVE APPROPRIATE U.L. APPROVAL AND SHALL BE EQUIVALENT TO THERMAFLEX MKE. FLEX DUCT SHALL HAVE A MINIMUM R-VALUE OF 6.
- N. FLEXIBLE DUCT SHALL BE INSTALLED PER THE "ADC FLEXIBLE DUCT PERFORMANCE AND INSTALLATION STANDARDS, 4TH ED" USING FOIL TAPE AND DRAWBAND ON THE INNER CORE AND TAPE OR DRAWBAND ON THE OUTER JACKET.
- O. DUCT TAPE SHALL BE EQUAL TO FASSON 181-B FX, 2-1/2" WIDE.
- P. SINGLE THICKNESS TURNING VANES SHALL BE INSTALLED AT ALL 90 DEGREE ELBOWS WHERE THE CENTERLINE RADIUS (R) IS LESS THAN THE WIDTH OF THE DUCT AND ANY ONE DIMENSION IS GREATER THAN 12".
- Q. EXTERNAL INSULATION ON BOTTOM OF DUCTS 24" OR WIDER SHALL BE SUPPORTED WITH STICK PINS ON 18" CENTERS. STICK PIN WASHERS SHALL BE COVERED WITH DUCT TAPE OR MASTIC.

2.03 CONTROLS

- A. SYSTEMS SHALL BE COMPLETE WITH CONNECTIONS TO CFA-500 TEMPERATURE CONTROL PANEL AS MANUFACTURED BY SUNCOAST ENVIRONMENTAL CONTROLS (S.E.C.) (PH: 877-544-6679). THE PANEL IS PROVIDED AND MOUNTED BY THE ELECTRICAL CONTRACTOR. CONTROL WIRING TERMINATIONS ARE BY THE MECHANICAL CONTRACTOR WHERE PERMITTED BY AHJ.
- B. THE SMOKE DETECTORS SHALL BE FACTORY INSTALLED AND WIRED BY THE ROOFTOP UNIT MANUFACTURER.
- C. A FACTORY INSTALLED SMOKE DETECTOR IN THE RETURN AIR SECTION OF EACH AIR CONDITIONING UNIT SHALL STOP THE INDOOR FAN AND CLOSE THE OUTSIDE AIR DAMPER IN THE EVENT OF EXCESSIVE TEMPERATURE OR SMOKE. SMOKE DETECTOR SHALL BE LOCATED PRIOR TO ANY EXHAUST FROM THE BUILDING OR MIXING WITH FRESH AIR MAKE-UP. UPON DETECTION, THE SYSTEM SHALL NOT RESTART UNTIL THE DEVICE IS MANUALLY RESET. DEVICES SHALL BE LOCATED WHERE THEY CAN BE EASILY ACCESSED AND WHERE CLEAR OF FILTERS.
- D. CHICK-FIL-A HAS A NATIONAL ACCOUNT WITH SUNCOAST ENVIRONMENTAL CONTROLS FOR THE SMOKE DETECTOR TEST/RESET ANNUNCIATOR STATIONS. THE TEST/RESET STATIONS WILL BE PURCHASED BY THE ELECTRICAL CONTRACTOR AS A PART OF A NATIONAL ACCOUNT PACKAGE AND TURNED OVER TO THE MECHANICAL CONTRACTOR FOR INSTALLATION.
- E. THE REMOTE TEST/RESET ANNUNCIATORS SHALL BE PROVIDED BY THE ELECTRICAL CONTRACTOR AND INSTALLED BY THE MECHANICAL CONTRACTOR. INSTALLATION BY MECHANICAL SHALL INCLUDE MOUNTING OF THE ANNUNCIATORS AND ALL WIRING FROM EACH DEVICE TO THE RTU. ELECTRICAL WILL PROVIDE A JUNCTION BOX IN THE WALL WITH 1/2" CONDUIT STUBBED UP ABOVE THE CEILING FOR EACH REMOTE TEST STATION AS SHOWN ON THE ELECTRICAL PLANS. ANNUNCIATOR SHALL BE SUNCOAST CONTROLS REMOTE TEST/RESET STATION WITH POWER LED, TROUBLE LED, ALARM LED, 90DB HORN AND TEST/RESET BUTTON.
- F. THE RESTROOM FAN SHALL BE INTERLOCKED TO THE LIGHTS SERVING THE MEN AND WOMEN'S RESTROOMS. THE HOOD FANS SHALL BE CONTROLLED VIA THE SUNCOAST CFA-500 CONTROL PANEL. WIRING, RELAYS AND SWITCHES FOR CONTROL OF ALL FANS ARE BY ELECTRICAL CONTRACTOR.
- G. THERMOSTATS ARE PROVIDED AND INTEGRATED INTO THE TEMPERATURE CONTROL PANEL BY SUNCOAST ENVIRONMENTAL CONTROLS. SUNCOAST WILL PROVIDE A NETWORK THERMOSTAT US32-CFA THERMOSTAT PRE-WIRED IN THE TEMPERATURE CONTROL PANEL. REMOTE TEMPERATURE SENSOR(S) FOR EACH THERMOSTAT IS ALSO PROVIDED. MECHANICAL CONTRACTOR SHALL INSTALL ALL WIRING BETWEEN THE THERMOSTAT, THE REMOTE SENSOR(S) AND THE ROOFTOP UNIT.
- H. MECHANICAL CONTRACTOR SHALL INSTALL CONTROL WIRING IN 1/2" CONDUIT WHERE REQUIRED BY CODE. WHERE NOT REQUIRED TO BE IN CONDUIT, ALL WIRING SHALL BE RUN PARALLEL TO STRUCTURAL MEMBERS OR PERPENDICULAR WITH NO DIAGONAL ROUTING. ALL WIRING SHALL BE SECURED TO THE FRAMING TO PREVENT SAGGING IN RUNS. WIRING TO ROOFTOP UNITS SHALL BE ROUTED THROUGH THE FACTORY THRU-BASE FITTING IN THE UNIT BASE. NO SPLICING OF WIRING WILL BE ACCEPTED. ALL WIRING ABOVE THE ROOF SHALL BE INSTALLED IN EXTERIOR GRADE FLEXIBLE CONDUIT. ALL CONTROL WIRING AND CONTROL WIRING CONDUIT SHALL BE FURNISHED AND INSTALLED BY THE MECHANICAL CONTRACTOR. WIRING SHALL BE INSTALLED IN ACCORDANCE WITH LATEST EDITION OF NEC. ALL LOW VOLTAGE CONTROL WIRING SHALL BE NO LESS THAN 18 AWG MIN. CONTROL WIRING CONDUCTORS SHALL BE SIZED TO ACCOUNT FOR LOAD AND LENGTH OF RUN TO ALLOW SUFFICIENT VOLTAGE AVAILABLE AT CONTROLLED DEVICE TO OPERATE THE SYSTEM RELIABLY.

2.04 PIPING

- A. ALL ABOVE GRADE NATURAL GAS PIPING SHALL BE SCHEDULE 40 STEEL MEETING ASTM A53 WITH WELDED, FLANGED JOINTS AND FITTINGS. FLANGED SHUTOFFS AND REGULATORS REQUIRED. NO SCREWED FITTINGS WILL BE ACCEPTED.
- B. ALL BELOW GRADE NATURAL GAS PIPING SHALL BE MEDIUM DENSITY POLYETHYLENE (PE) MEETING ASTM D2513 AS MANUFACTURED BY GASTITE WITH JOINING SYSTEM AS MANUFACTURED BY CON-STAB. TRANSITIONS FROM ABOVE GRADE RIGID PIPING TO PE BELOW GRADE PIPING SHALL BE MADE WITH ANODE-LESS RISER ASSEMBLY AS MANUFACTURED BY CON-STAB.

- C. PROVIDE AND INSTALL A CUT-OFF VALVE, UNION AND FULL SIZE DIRT LEG AT CONNECTION TO EACH GAS-FIRED PIECE OF EQUIPMENT. INSTALL PIPING AT AND AROUND EQUIPMENT SO AS TO NO WAY OBSTRUCT EQUIPMENT ACCESS PANELS AND/OR ACCESS DOORS.
- D. ALL GAS PIPING ABOVE ROOF SHALL BE CLEANED FREE OF RUST AND PAINTED WITH COAT OF ZINC RUST PRIMER AND ONE COAT OF ALUMINUM BASE PAINT. METER AND GAS RISER SHALL BE PRIMED AND PAINTED TO MATCH BUILDING.
- E. NATURAL GAS PIPING SHALL BE LEAK TESTED IN ACCORDANCE WITH APPLICABLE CODE REQUIREMENTS AND MANUFACTURERS RECOMMENDATIONS.

PART III - EXECUTION

3.01 SCOPE

- A. FURNISH AND INSTALL SYSTEM IN ACCORDANCE WITH REFERENCED STANDARDS, APPLICABLE CODES, MANUFACTURER'S RECOMMENDATIONS AND AS INDICATED ON DRAWINGS.
- B. CONTRACTOR SHALL INSTRUCT THE OWNER'S REPRESENTATIVE IN ALL MATTERS PERTAINING TO THE PROPER MAINTENANCE OF EQUIPMENT FURNISHED UNDER THIS CONTRACT THROUGH DEMONSTRATION AND EXPLANATION OF OPERATING & MAINTENANCE MANUALS.
- C. CONTRACTOR SHALL PROVIDE A "SAMPLE MAINTENANCE PROPOSAL" TO THE OWNER'S REPRESENTATIVE WITHIN 10 BUSINESS DAYS OF THE PROPER MAINTENANCE OF EQUIPMENT FURNISHED UNDER THIS CONTRACT.
- D. CONTRACTOR SHALL COMPLETE A/C EQUIPMENT STARTUP DOCUMENTATION PROVIDED BY OWNER AND/OR MANUFACTURER. THIS SHALL INCLUDE RE-TORQUE OF ALL FIELD AND FACTORY HIGH VOLTAGE CONNECTIONS.

3.02 LEED PROJECTS

- A. CONTRACTOR SHALL COMPLETE RECEIPT INSPECTION CHECKLISTS PROVIDED IN THE COMMISSIONING PLAN WITHIN 5 DAYS OF RECEIVING EQUIPMENT ON SITE.
- B. CONTRACTOR SHALL COMPLETE PRE-FUNCTIONAL CHECKLISTS PROVIDED IN THE COMMISSIONING PLAN. CHECKLISTS SHALL BE RETURNED AT LEAST 5 DAYS PRIOR TO SCHEDULING FUNCTIONAL PERFORMANCE TESTING.
- C. CONTRACTOR SHALL PROVIDE A TECHNICIAN TO ASSIST THE THIRD PARTY COMMISSIONING AUTHORITY WITH FUNCTIONAL TESTING. FUNCTIONAL TESTING SHALL OCCUR AFTER ALL CONTROLS HAVE BEEN INSTALLED AND VERIFIED AND AFTER TEST AND BALANCE IS COMPLETE. THE FUNCTIONAL PERFORMANCE TEST PROCEDURES CAN BE FOUND IN THE COMMISSIONING PLAN.
- D. IF THE TOTAL TIME REQUIRED TO CORRECT PROBLEMS DURING TESTING IS GREATER THAN FORTY-FIVE (45) MINUTES (UNLESS EXTENUATING CIRCUMSTANCES EXIST), THE TEST SHALL BE CONSIDERED FAILED AND MUST BE REPEATED IN ITS ENTIRETY.
- E. RE-TESTING: DURING THE COURSE OF THE RETEST, IF AT ANY POINT A MAJOR DEFICIENCY IS DISCOVERED, THE TEST WILL BE STOPPED. REPEAT TESTS UNTIL ACCEPTABLE RESULTS ARE ACHIEVED. IF MORE THAN TWO FUNCTIONAL PERFORMANCE TESTS (ONE INITIAL TEST AND ONE RETEST) FOR ANY TYPE OF EQUIPMENT DUE TO ISSUES THAT THE CONTRACTOR HAD DIRECT OR INDIRECT CONTROL OVER ARE REQUIRED, THE COSTS FOR THE CXA TO WITNESS RETESTING OF SIMILAR TYPES OF EQUIPMENT UNTIL SATISFACTORY RESULTS ARE OBTAINED SHALL BE THE RESPONSIBILITY OF THE CONTRACTOR.

3.03 TEST & BALANCE

- A. OWNER SHALL TEST AND BALANCE MECHANICAL SYSTEM IN ACCORDANCE WITH NEBB, NBC OR AABC STANDARDS TO ASSURE CONFORMANCE WITH DESIGN. G.C. WILL MAKE MECHANICAL CONTRACTOR AVAILABLE DURING TEST AND BALANCE TO ASSIST TESTING AGENCY AND TO MAKE CORRECTIONS IMMEDIATELY NECESSARY. CONTRACTOR SHALL CORRECT ITEMS ON WRITTEN TEST AND BALANCE REPORT.
- B. ALL EQUIPMENT TO BE BALANCED MUST HAVE GONE THRU SUCCESSFUL START-UP PROCEDURE BY THE MECHANICAL CONTRACTOR (MC) PRIOR TO TAB VISIT.
- C. THE FLOOR OF THE RESTAURANT SHALL BE CLEARED OF DEBRIS, STAGED CONSTRUCTION MATERIALS, EQUIPMENT, ETC. WHICH MAY, IN THE OPINION OF THE TAB TECHNICIAN, OBSTRUCT ACCESS TO AIR DISTRIBUTION COMPONENTS IN AND ABOVE THE CEILING.
- D. EQUIPMENT ACCESS PANELS, DUCT AIR DEVICES SUCH AS BALANCING DAMPERS AND ACTUATORS SHALL BE ACCESSIBLE AND CLEAR OF PIPING, CONDUIT, FRAMING, SUPPORTS ETC...
- E. PROVIDE AN 8 FT PORTABLE A-FRAME STYLE LADDER DEDICATED FOR THE TAB TECHNICIAN'S USE DURING THE ENTIRE TAB EFFORT DURATION.

GENERAL NOTES

- 1. DUCT SIZES SERVING DIFFUSERS AND GRILLES ARE SAME SIZE AS DIFFUSER OR GRILLE NECK UNLESS NOTED OTHERWISE.
- 2. FLEXIBLE DUCT AND INSULATION NOT SHOWN FOR CLARITY.
- 3. FOR ALL ROOF EQUIPMENT, PROVIDE A PLASTIC ENGRAVED LABEL WITH 1" HIGH WHITE LETTERS ON A BLACK BACKGROUND. WITH A SELF ADHESIVE BACKING.
- 4. UNLESS NOTED OTHERWISE, MC TO ADJUST ALL DIFFUSER AIR PATTERN DEFLECTORS TO THROW HORIZONTALLY ALONG THE CEILING.
- 5. ALL EXHAUST DUCTWORK AND UNFINISHED METAL ON ROOF EXCEPT STAINLESS SHALL BE PREPARED WITH TWO COATS OF SHERWIN WILLIAMS PRO INDUSTRIAL DTM ACRYLIC COATING, SEMI-GLOSS, WHITE. DEGREASE AND PRIME BARE METAL SURFACE WITH ONE COAT OF SHERWIN WILLIAMS PRO INDUSTRIAL PRO-CRYLACRYLIC UNIVERSAL PRIMER, WHITE, PRIOR TO PAINTING.
- 6. MAINTAIN 18" CLEARANCE FROM GREASE EXHAUST DUCTWORK ABOVE ROOF TO ANY COMBUSTIBLE CONSTRUCTION INCLUDING PARAPET WALLS.

CANOPY GENERAL NOTES

- 1. COORDINATE WORK WITH CONDUIT, STRUCTURE, AND PIPING. FIELD VERIFY CONDITIONS PRIOR TO START OF WORK.
- 2. COORDINATE LOCATION AND RESPONSIBILITIES FOR UNDERGROUND PIPING AND ASSOCIATED TRENCHING WITH GENERAL CONTRACTOR PRIOR TO START OF WORK.
- 3. EXPOSED GAS PIPING SHALL BE COVERED WITH A RUST INHIBITING PAINT SUCH AS RUST-OLEUM 5200. PAINT COLOR SHALL MATCH STRUCTURE. ROOF MOUNTED GAS PIPING COLOR SHALL BE YELLOW.
- 4. CONTROL WIRING FOR HEATERS BY EC. COORDINATE REQUIRED WIRE GAUGES WITH EC. SEE CONTROLS PLAN AND ELECTRICAL DRAWINGS, (TYP.).

KITCHEN HOOD SYSTEMS NOTES

- 1. CHICK-FIL-A MAINTAINS A NATIONAL ACCOUNT WITH HALTON CO. FOR THE HOODS. CHICK-FIL-A WILL PURCHASE AND PROVIDE THE HOODS FOR INSTALLATION BY THE MECHANICAL CONTRACTOR. THE MECHANICAL CONTRACTOR SHALL BE RESPONSIBLE FOR RECEIVING THE HOODS. CONTACT HALTON CO. AT 270-237-5800 FOR MORE INFO.
- 2. THE FIRE SUPPRESSION SYSTEM SHALL CONSIST OF A COMPLETE WET CHEMICAL SYSTEM FURNISHED BY HALTON. THE HOOD SHALL BE FURNISHED PRE-PIPED BY HALTON.
- 3. THE FIRE SUPPRESSION SYSTEM EXTERNAL TO THE HOODS SHALL BE INSTALLED IN ACCORDANCE WITH HOOD MANUFACTURER'S SHOP DRAWINGS BY AN AUTHORIZED INSTALLER SELECTED AND HIRED BY HALTON. COST FOR INSTALLATION INCLUDED IN PRICE OF HOODS TO CFA.
- 4. HOOD EXHAUST DUCTWORK SHALL BE 16 GA. BLACK STEEL WITH CONTINUOUS LIQUID TIGHT WELD OF JOINTS & SEAMS.
- 5. TURNS IN GREASE EXHAUST DUCTWORK SHALL BE LONG RADIUS TYPE, WITH A CENTERLINE RADIUS R=3W/2, UNLESS OTHERWISE NOTED. NO MITERED FITTINGS ALLOWED.
- 6. ALL STAINLESS STEEL CLOSURE PANELS SHALL BE SUPPLIED BY HOOD MANUFACTURER AND INSTALLED BY THE MECHANICAL CONTRACTOR ACCORDING TO MANUFACTURER'S RECOMMENDATIONS.
- 7. SLOPE ALL GREASE EXHAUST DUCT BACK TO HOOD AT 1/4" PER FOOT OF RUN.
- 8. WRAP NEW GREASE DUCT WITH UNIFRAX FYREWRAP. INSULATION ON ACCESS DOORS SHALL BE INSTALLED ACCORDING TO MANUFACTURER'S INSTALLATION RECOMMENDATIONS. UNIFRAX FYREWRAP PRODUCT USED SHALL MEET LOCAL CODE REQUIREMENTS.
- 9. SUPPORT ALL HOODS WITH THREADED ROD AT EACH FACTORY SUPPORT POINT. EACH SUPPORT POINT MUST SUPPORT THE HOOD WEIGHT EQUALLY. ATTACH TO STRUCTURE AS DETAILED ON STRUCTURAL DRAWINGS. ATTACH HOOD TO WALL AT 18" INTERVALS ALONG FULL LENGTH OF HOOD ON TOP AND BOTTOM. ATTACHMENT TO WALL REQUIRES FIELD DRILLING OF SUPPORT ANGLE AT BACK OF HOODS. EACH WALL ATTACHMENT POINT MUST OCCUR AT A WALL STUD. ATTACHMENT HARDWARE TO BE #12-24 HEX HEAD SHEET METAL SCREW EQUAL TO TEXTRON SDS EDT265, LENGTH AS REQUIRED TO FULLY PENETRATE THE STUD.

LEGEND

A-12-400	TYPE - NECK SIZE - CFM	EF#1	EXHAUST FAN #1 (TYP.)
	SPIN-IN FITTING WITH MANUAL BALANCING DAMPER, WITHOUT SCOOP		AIR CONDITIONING UNIT #1 (TYP.)
	SPIN-IN HARD FLEXIBLE DIFFUSER		RETURN/EXHAUST (TYP.)
	REMOTE TEMPERATURE SENSOR		SUPPLY DIFFUSER, SQ FACE (TYP.)
	HUMIDITY SENSOR		PLAN NOTE REFERENCE
	SMOKE DETECTOR		MANUAL VOLUME DAMPER
12x18	DUCT SIZE (reverse for elevation views) 1ST NUMBER - HORIZONTAL DIMENSION 2ND NUMBER - VERTICAL DIMENSION		DIRECTION OF THROW ON DIFFUSER
			CLOSED AIR PATTERN DEFLECTOR
	AIR DOOR SWITCH		GAS INFRARED HEATER (TYP.)
	ELECTRIC INFRARED HEATER		BELOW GRADE
			THERMOSTAT

ABBREVIATIONS

EC	ELECTRICAL CONTRACTOR
GC	GENERAL CONTRACTOR
MC	MECHANICAL CONTRACTOR
PC	PLUMBING CONTRACTOR
O.C.	ON CENTER
IRH	INFRARED HEATER
CF	CIRCULATING FAN
TF	TRANSFER FAN
EF	EXHAUST FAN



Chick-fil-A
5200 Buffington Road
Atlanta, Georgia
30349-2998

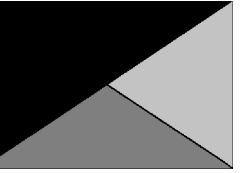

Kurzynske & Associates
2705 Lebanon Pike - Suite One
Nashville, Tennessee 37214
Telephone: (615) 255-5203



1/7/24

CHICK-FIL-A
Paragould FSU

2904 West Kingshighway
Paragould, AR 72450

FSR#05903

BUILDING TYPE / SIZE: BTS LS BP
RELEASE: 24.05
PRINTED FOR: CONSTRUCTION
REVISION SCHEDULE

NO.	DATE	DESCRIPTION

CONSULTANT PROJECT # 24114.EH.S
DATE 09/20/2024
DRAWN BY BLM
Information contained on this drawing and all digital files produced for above named project may not be reproduced in any manner without express written or verbal consent from authorized project representatives.
GENERAL NOTES, LEGENDS, SYMBOLS, AND ABBREVIATIONS
SHEET NUMBER

M-001

2021 IECC Commissioning Requirements for Mechanical

2021 IECC COMMISSIONING REQUIREMENTS

C408.1 MECHANICAL SYSTEMS SHALL BE DOCUMENTED IN ACCORDANCE WITH THE FOLLOWING SECTIONS.

- C408.1.1 PROVIDE AN OPERATION AND MAINTENANCE MANUAL WHICH INCLUDES THE FOLLOWING:
1. PROVIDE HVAC EQUIPMENT SUBMITTAL DATA.
 2. PROVIDE MANUFACTURER'S OPERATION AND MAINTENANCE MANUALS FOR HVAC EQUIPMENT. ROUTINE MAINTENANCE ACTIONS SHALL BE CLEARLY IDENTIFIED.
 3. PROVIDE THE NAME AND ADDRESS OF AT LEAST ONE HVAC SERVICE AGENCY.
 4. PROVIDE HVAC CONTROL SYSTEM MAINTENANCE AND CALIBRATION INFORMATION INCLUDING WIRING DIAGRAMS, SCHEMATICS, AND CONTROL SEQUENCES. TENANT DESIRED OR FIELD-DETERMINED SETPOINTS SHALL BE PERMANENTLY RECORDED ON CONTROL DRAWINGS AT CONTROL DEVICES OR IN SYSTEM PROGRAMMING INSTRUCTIONS.
 5. PROVIDE A NARRATIVE OF HOW EACH SYSTEM IS INTENDED TO OPERATE, INCLUDING RECOMMENDED SETPOINTS.

C408.2 COMMISSIONING OF MECHANICAL SYSTEMS SHALL BE PERFORMED IN ACCORDANCE WITH THE FOLLOWING SECTIONS.

- C408.2.1 A COMMISSIONING PLAN SHALL BE DEVELOPED IN ACCORDANCE WITH THIS SECTION AND SHALL INCLUDE THE FOLLOWING ITEMS.
1. A NARRATIVE DESCRIPTION OF THE ACTIVITIES TO BE PERFORMED.
 2. A LIST OF THE SYSTEMS AND EQUIPMENT REQUIRED TO BE COMMISSIONED.
 3. A LIST OF THE TEST FUNCTIONS TO BE PERFORMED ON THE CORRESPONDING EQUIPMENT.
 4. CONDITIONS UNDER WHICH THE TEST WILL BE PERFORMED.
 5. MEASUREABLE CRITERIA FOR PERFORMANCE.

C408.2.2 MECHANICAL SYSTEMS SHALL UNDERGO TEST AND BALANCE AND SHALL BE IN ACCORDANCE WITH THE CONSTRUCTION SPECIFICATIONS AS WELL AS THE 2021 IECC. AIR AND WATER FLOW RATES SHALL BE MEASURED AND ADJUSTED TO DELIVER FINAL FLOW RATES WITHIN THE TOLERANCES PROVIDED IN THE CONSTRUCTION SPECIFICATIONS.

C408.2.2.1 CONDUCT AIR SYSTEMS TEST AND BALANCE IN ACCORDANCE WITH THE REQUIREMENTS OF THIS SECTION AND THE CONSTRUCTION SPECIFICATIONS.

C408.2.2.2 CONDUCT WATER SYSTEMS TEST AND BALANCE IN ACCORDANCE WITH THE REQUIREMENTS OF THIS SECTION AND THE CONSTRUCTION SPECIFICATIONS.

C408.2.3 PERFORM FUNCTIONAL PERFORMANCE TESTING IN ACCORDANCE WITH THE FOLLOWING SECTIONS.

C408.2.3.1 PERFORM FUNCTIONAL PERFORMANCE TESTING FOR HVAC EQUIPMENT IN ORDER TO DEMONSTRATE THE OPERATION OF COMPONENTS, SYSTEMS AND SYSTEM-TO-SYSTEM INTERACTION IN ACCORDANCE WITH THE CONSTRUCTION DOCUMENTS AND MANUFACTURER REQUIREMENTS. TESTING SHALL INCLUDE FULL-LOAD, PART-LOAD AND EMERGENCY OPERATING CONDITIONS AND SHALL COVER ALL OPERATING MODES LISTED IN THE SEQUENCE OF OPERATION AS DEFINED IN THE CONSTRUCTION DOCUMENTS.

C408.2.3.2 HVAC SYSTEMS SHALL BE TESTED IN ORDER TO DOCUMENT THAT CONTROL DEVICES, COMPONENTS, EQUIPMENT AND SYSTEMS ARE CALIBRATED AND ADJUSTED TO OPERATE IN ACCORDANCE WITH CONSTRUCTION DOCUMENTS AND SPECIFICATIONS. HVAC CONTROL SYSTEMS

SHALL BE TESTED FOR ALL OPERATING MODES LISTED IN THE SEQUENCE OF OPERATION AS DEFINED IN THE CONSTRUCTION DOCUMENTS.

C408.2.3.3 AIRSIDE ECONOMIZERS SHALL UNDERGO FUNCTIONAL PERFORMANCE TESTING IN ORDER TO ENSURE OPERATIONAL MODES ARE FUNCTIONING IN ACCORDANCE WITH MANUFACTURER RECOMMENDATIONS.

C408.2.4 COMPLETE A PRELIMINARY COMMISSIONING REPORT OUTLINING TEST PROCEDURES AND RESULTS IN ACCORDANCE WITH THIS SECTION. THE REPORT SHALL IDENTIFY:

1. ITEMIZATION OF DEFICIENCIES FOUND DURING TESTING REQUIRED BY THIS SECTION THAT HAVE NOT BEEN CORRECTED AT THE TIME OF REPORT PREPARATION.
2. DEFERRED TESTS THAT CANNOT BE PERFORMED AT THE TIME OF THE REPORT PREPARATION DUE TO CLIMATIC CONDITIONS.
3. CLIMATIC CONDITIONS REQUIRED FOR PERFORMANCE OF THE DEFERRED TESTS.
4. RESULTS OF FUNCTIONAL PERFORMANCE TESTS.
5. FUNCTIONAL PERFORMANCE TEST PROCEDURES USED DURING THE COMMISSIONING PROCESS, INCLUDING MEASURABLE CRITERIA FOR TEST ACCEPTANCE.

C408.2.4.1 THE OWNER SHALL RECEIVE A COPY OF THE PRELIMINARY COMMISSIONING REPORT BEFORE FINAL INSPECTION BY THE CODE OFFICIAL OCCURS.

C408.2.4.2 THE PRELIMINARY COMMISSIONING REPORT SHALL BE MADE AVAILABLE TO THE PROJECT CODE OFFICIAL UPON REQUEST.

C408.2.5 COMMISSIONING DOCUMENTATION OUTLINED IN SECTION C408 SHALL BE PROVIDED TO THE OWNER WITHIN 90 DAYS OF RECEIPT OF THE CERTIFICATE OF OCCUPANCY.

C408.2.5.1 PROVIDE AIR AND WATER SYSTEM TEST AND BALANCES REPORTS IN ACCORDANCE WITH SECTION C408.2.2.

C408.2.5.2 PROVIDE A FINAL COMMISSIONING REPORT TO THE OWNER INCLUDING THE FOLLOWING.

1. RESULTS OF FUNCTIONAL PERFORMANCE TESTS.
2. DISPOSITION OF DEFICIENCIES FOUND DURING TESTING, INCLUDING DETAILS OF CORRECTIVE MEASURES USED OR PROPOSED.
3. FUNCTIONAL PERFORMANCE TESTING PROCEDURES USED DURING THE COMMISSIONING PROCESS INCLUDING MEASURABLE CRITERIA FOR TEST ACCEPTANCE, PROVIDED FOR REPEATABILITY.
4. LIST OUT ANY DEFERRED TESTS STILL OUTSTANDING DUE TO CLIMATIC CONDITIONS.

E

D

C

B

A

Autodesk Docs://AR_05903_Paragould FSU_2024_6_BTS/05903_Paragould FSU_K&A_MEC.rvt
11/11/2024 4:05:05 PM
30-US-05903-M-002-COMMISSIONING REQUIREMENTS - MECHANICAL



Chick-fil-A
5200 Buffington Road
Atlanta, Georgia
30349-2998

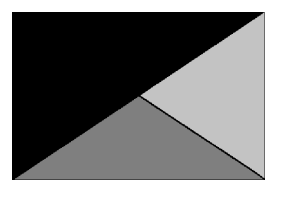

Kurzynske & Associates
2705 Lebanon Pike - Suite One
Nashville, Tennessee 37214
Telephone: (615) 255-5203



CHICK-FIL-A
Paragould FSU
2904 West Kingshighway
Paragould, AR 72450

FSR#05903
BUILDING TYPE / SIZE: BTS LS BP
RELEASE: 24.05
PRINTED FOR
CONSTRUCTION
REVISION SCHEDULE
NO. DATE DESCRIPTION

CONSULTANT PROJECT # 24114.EH.S
DATE 09/20/2024
DRAWN BY BLM

Information contained on this drawing and in all digital files produced for above named project may not be reproduced in any manner without express written or verbal consent from authorized project representatives.

SHEET
COMMISSIONING
REQUIREMENTS -
MECHANICAL
SHEET NUMBER

M-002



Chick-fil-A
 5200 Buffington Road
 Atlanta, Georgia
 30349-2998

Kurzynske & Associates
 2705 Lebanon Pike - Suite One
 Nashville, Tennessee 37214
 Telephone: (615) 255-5203



CHICK-FIL-A
 Paragould FSU
 2904 West Kingshighway
 Paragould, AR 72450

FSR#05903
 BUILDING TYPE / SIZE: BTS LS BP
 RELEASE: 24.05
 PRINTED FOR: CONSTRUCTION
 REVISION SCHEDULE

NO.	DATE	DESCRIPTION
5	01/17/2025	EM RFR
6	02/20/2025	EQUIP & TRUSS

CONSULTANT PROJECT # 24114.EH.SP
 DATE 09/20/2024
 DRAWN BY BLM
 Information contained on this drawing and all digital files produced for above named project may not be reproduced in any manner without express written or verbal consent from authorized project representatives.
 SHEET EQUIPMENT AND DUCTWORK PLAN - LENNOX
 SHEET NUMBER

M-101L

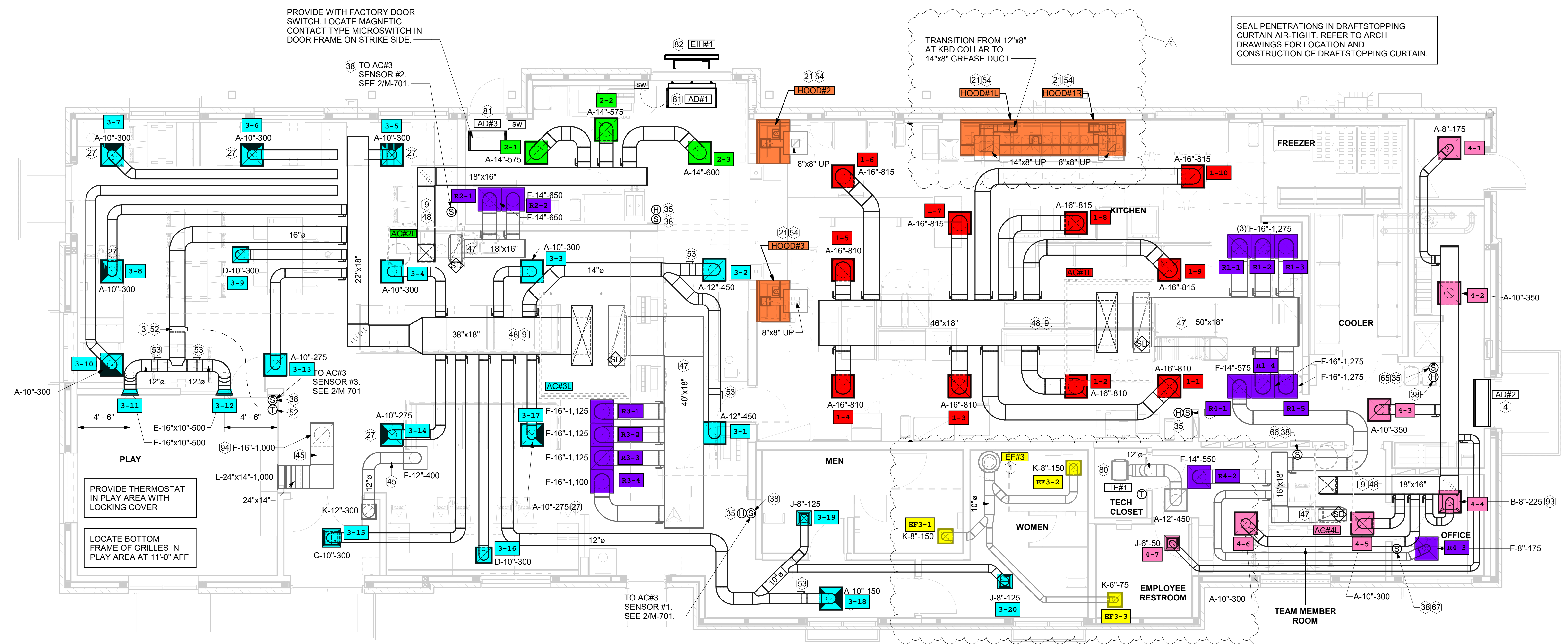

1 EQUIPMENT AND DUCTWORK PLAN
 1/4" = 1'-0"

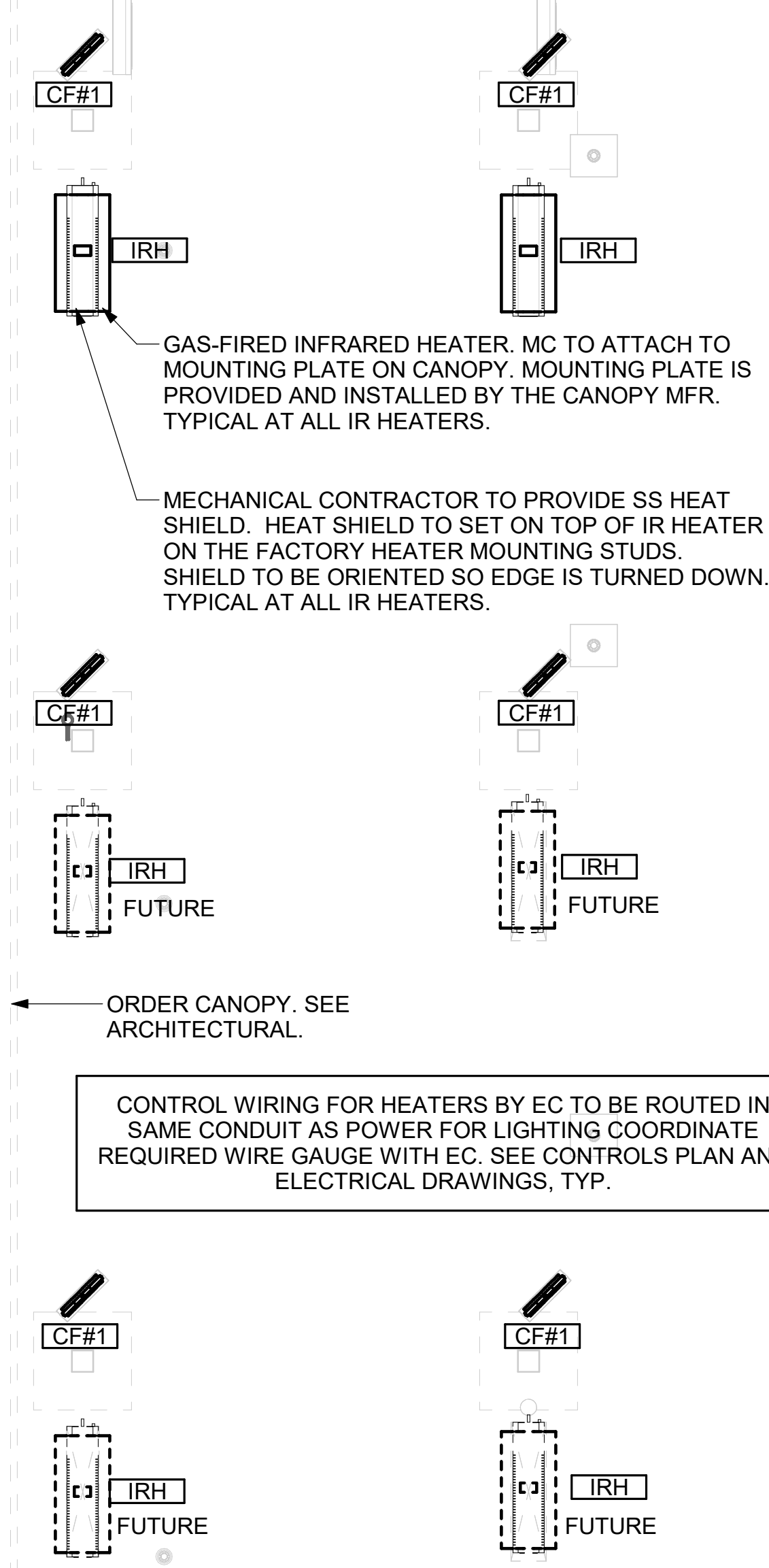

2 MECHANICAL FLOOR PLAN - ORDER CANOPY
 1/4" = 1'-0"

AIR BALANCE SCHEDULE

MARK	SUPPLY AIR	RETURN AIR	OUTSIDE AIR	EXHAUST AIR	BUILDING POSITIVE PRESSURE
AC#1L	8,125	6,375	1,750	0	
AC#2L	1,750	1,300	450	0	
AC#3L	6,125	4,475	1,650	0	
AC#4L	1,750	1,300	450	0	
EF#1	0	0	0	1,913	
EF#2	0	0	0	1,402	
EF#3	0	0	0	375	
	17,750	13,450	4,300	3,690	610

H.E.S. SYSTEM
 MECHANICAL CONTRACTOR TO PROVIDE AND INSTALL SUNCOAST H.E.S. SYSTEM FOR ALL HOODS. SEE HOOD FAN/EQUIPMENT INTERLOCK WIRING DIAGRAM ON M-702 FOR MORE INFORMATION.

KEY NOTES

- 10" UP THRU ROOF.
- 120V/24V 50 VA TRANSFORMER TO SERVE YOUNG REGULATOR ZONE DAMPER ACTUATOR AND THERMOSTAT PROVIDED BY TOM BARROW. POWER TRANSFORMER FROM 120V POWER CIRCUIT THAT REMAINS LIVE 24/7. PROVIDE ALL NECESSARY WIRING AND COMPONENTS TO MAKE CONTROL AND POWER CONNECTIONS TO TRANSFORMER, ZONE DAMPER, AND THERMOSTAT PER MANUFACTURER'S IOM. THERE IS NO INTERLOCKING OR MONITORING BY WAY OF THE S.E.C. CFA-500 PANEL.
- AIR CURTAIN MOUNTED OVER DOOR HEADER AT 7'-2" AFF TO BOTTOM OF UNIT. PROVIDE BLOCKING IN WALL BEHIND AIR CURTAIN. USE FACTORY PRE-PUNCHED MOUNTING HOLES ON BACK SIDE OF AIR CURTAIN ONLY. ATTACH AIR CURTAIN TO WALL USING 3/8" LAG BOLTS. LENGTH AS REQUIRED TO FULLY PENETRATE BLOCKING. LOCATE MAGNETIC CONTACT TYPE MICROSWITCH IN DOOR FRAME ON STRIKE SIDE.
- BRANCH TAKE-OFFS ARE NOT TO BE LOCATED CLOSER THAN 3'-0" FROM ANY OFFSET OR ELBOW INCLUDING THE SUPPLY AIR DROP FROM CURB.
- HALTON KBD DAMPER AT HOOD COLLAR BY MECHANICAL CONTRACTOR. SEE HOOD ELEVATIONS ON M-201 FOR LOCATION.
- MECHANICAL CONTRACTOR TO CLOSE THE AIR PATTERN DEFLECTORS ON SHADED SIDE.
- MOUNT HUMIDITY SENSOR ON WALL ABOVE SPACE TEMP SENSOR AND ROUTE WIRING TO UNIT ON ROOF.
- MOUNT REMOTE SENSOR ON WALL AT 5'-0" AFF U.N.O. AND ROUTE WIRING BACK TO SUNCOAST TEMP CONTROL PANEL. FOR SENSOR SERVING AC#1, COORDINATE EXACT LOCATION WITH KITCHEN EQUIPMENT.
- TRANSFER AIR DUCT, NO BALANCING DAMPERS AT GRILLES.
- TRANSITION IN VERTICAL DROP FROM FULL SIZE OF CURB OPENING TO SIZE SHOWN. SEE DETAIL 6/M-501 FOR REQUIRED TRANSITION GEOMETRY. TRANSITION WITHIN CURB WHERE REQUIRED TO AVOID STRUCTURE. WHERE THE DUCT IS SHOWN OFFSET HORIZONTALLY, PROVIDE ELBOW WITHOUT TURNING VANES. FOR DROPS WITH NO HORIZONTAL OFFSET, EXTEND DROP BELOW STRUCTURE TO ACCOMMODATE START COLLARS. TERMINATE DROP A MINIMUM 0'-10" ABOVE CEILING (0'-4" ABOVE CEILING IF REQUIRED TO ACCOMMODATE TAKE-OFF AND DROP IS NOT LOCATED DIRECTLY ABOVE A LIGHT).
- TRANSITION IN VERTICAL DROP FROM FULL SIZE OF CURB OPENING TO SIZE SHOWN. TRANSITION WITHIN CURB WHERE REQUIRED TO AVOID STRUCTURE. WHERE THE DUCT IS SHOWN OFFSET HORIZONTALLY, PROVIDE ELBOW WITH TURNING VANES. FOR DROPS WITH NO HORIZONTAL OFFSET, EXTEND DROP BELOW STRUCTURE TO ACCOMMODATE START COLLARS. TERMINATE DROP A MINIMUM 0'-10" ABOVE CEILING (0'-4" ABOVE CEILING IF REQUIRED TO ACCOMMODATE TAKE-OFF AND DROP IS NOT LOCATED DIRECTLY ABOVE A LIGHT).
- YOUNG REGULATOR 16" MODEL 4075-LMB24-IF ROUND ZONE DAMPER WITH MODEL T-720A AUTOMATIC CHANGE-OVER THERMOSTAT. MOUNT T'STAT AT 4'-0" AFF. POWER OPEN/CLOSE/MODULATING. ADJUST MECHANICAL LIMIT FOR 50 CFM MINIMUM AIRFLOW. ADJUST MAXIMUM LIMIT TO FULLY OPEN POSITION. INITIAL BALANCE TO BE DONE WITH VAV AT THE FULL OPEN POSITION. CHICK-FIL-A HAS A NATIONAL ACCOUNT WITH TOM BARROW COMPANY FOR THE ZONE DAMPER. THE MECHANICAL CONTRACTOR SHALL PURCHASE THE ZONE DAMPER DIRECTLY FROM TOM BARROW COMPANY. CONTACT MR. SCOTT GORGE AT 404-351-1010, FOR PRICING AND AVAILABILITY. ZONE DAMPERS NOT PURCHASED THRU TOM BARROW COMPANY WILL NOT BE ACCEPTED.
- RUSKIN MDRS25 MVD W/LOCKING QUADRANT HANDLE.
- SEE ELEVATIONS ON M-201 FOR CJ FAN DUCTING REQUIREMENT.
- TO AC#4, SENSOR #1. SEE 2/M-701.
- TO AC#4, SENSOR #2. SEE 2/M-701.
- TO AC#4, SENSOR #3. SEE 2/M-701.
- CEILING MOUNTED RECIRCULATING FAN. DUCT AND DISCHARGE TO TYPE 'A' DIFFUSER AS SHOWN. MOUNT THERMOSTAT FOR RECIRCULATING FAN ON WALL AT 4'-0" AFF.
- MOUNT AIR DOOR IN CEILING. CENTERED ON DRIVE-THRU/MFA DOOR OPENING. REFER TO WIRING DIAGRAM ON SHEET M-702 FOR MORE INFORMATION.
- ELECTRIC HEATER. MC TO MOUNT ON WALL PER MANUFACTURER'S RECOMMENDATIONS.
- MAXIMUM HEATING AND COOLING AIRFLOWS INDICATED. SET MINIMUM AIRFLOW TO 25 CFM.
- TAKE OFF WITH DAMPER AT THE BOTTOM OF DUCTWORK, TYP.

Autodesk Docs://AR_05903_ParagouldFSU_2024_6_BTS/05903_ParagouldFSU_K&A_MEC.rvt
 2/27/2025 8:28:09 PM
 30-LS-05903-M-101L-EQUIPMENT AND DUCTWORK PLAN - LENNOX



Chick-fil-A
Chick-fil-A
 5200 Buffington Road
 Atlanta, Georgia
 30349-2998

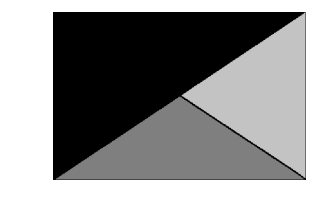

Kurzynske & Associates
 2705 Lebanon Pike - Suite One
 Nashville, Tennessee 37214
 Telephone: (615) 255-5203



1/14/24

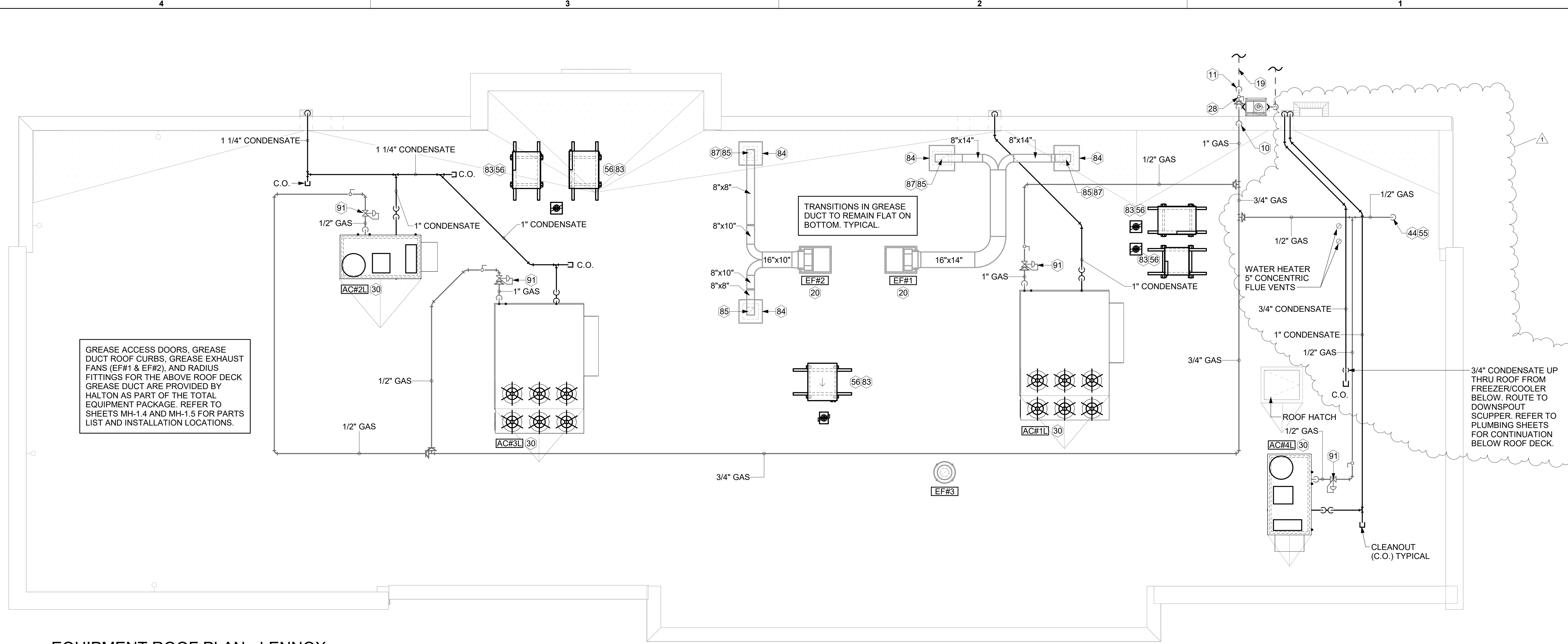

1 EQUIPMENT ROOF PLAN - LENNOX
 1/4" = 1'-0"

KEY NOTES

- 10 TURN 1" GAS UP WITHIN WALL, THRU PARAPET AND ONTO ROOF.
- 11 ROUTE POLYETHYLENE GAS BELOW GRADE FROM THE METER. FOR TRANSITION FROM POLYETHYLENE PIPING BELOW GRADE TO STEEL AT THE METER, INSTALL ANODELESS RISER WITH INTEGRAL CONSTAB PE-TO-IPS TRANSITION FITTING BY CONTINENTAL INDUSTRIES OR EQUAL BY ELSTER.
- 19 1/2" GAS BELOW GRADE TO ORDER CANOPY. SEE DETAIL 2 THIS SHEET.
- 20 GREASE EXHAUST DUCT LOCATED ON ROOF SHALL SLOPE 1/4" PER FOOT TOWARDS THE HOOD, THE FAN, OR A COMBINATION OF THE TWO SUCH THAT NO PORTION OF THE RADIUS ELBOW AT THE CURB IS BELOW THE CURB CAP AND SUCH THAT THE FAN BASE SETS DIRECTLY ON THE CURB RAILS. THE BOTTOM OF THE RADIUS ELBOW MAY BE EVEN OR FLUSH WITH THE CURB CAP, BUT NOT BELOW THE CAP. THE DUCT AT THE FAN MUST BE CENTERED ON THE FAN INLET.
- 28 PROVIDE FULL PORT BALL VALVE EQUAL TO APOLLO 50GB SERIES WITH WINGS HANDLE OPTION ABOVE GRADE AT THE METER. PROVIDE BRASS VALVE TAG WITH JACK CHAIN AT VALVE MARKED "SERVICE SHUTOFF FOR CANOPY HEATERS."
- 30 MECHANICAL CONTRACTOR TO SEE ARCHITECTURAL ROOF PLAN FOR NOTES REGARDING LEVELING FRAMES FOR RTUS. COORDINATE WITH GENERAL CONTRACTOR EXACT LOCATIONS AND SIZE NEEDED.
- 44 1/2" GAS DOWN THRU ROOF TO WATER HEATER. SEE DETAIL 2M-502 FOR MORE INFORMATION ON CONSTRUCTION AND PENETRATION.
- 55 SEE ARCHITECTURAL DETAILS FOR ROOFTOP PIPE PENETRATIONS.
- 56 GC SHALL PROVIDE EQUIPMENT STANDS AS MANUFACTURED BY AVCOA OR EQUAL. STANDS SHALL BE INSTALLED PRIOR TO ROOF INSULATION SO THAT THE INSULATION IS CONTINUOUS UP TO THE PIPE POSTS. POSTS SHALL BE FLASHED IN ACCORDANCE WITH ROOFING MANUFACTURER'S INSTALLATION INSTRUCTIONS. COORDINATE BLOCKING BELOW THE ROOF DECK AS REQUIRED.
- 83 DO NOT DISCHARGE OF CONDENSING UNITS INTO CONDENSER SECTION OF ROOFTOP UNITS, TYP.
- 84 ROOF CURB FOR DUCT PENETRATION. REFER TO MH-1.4 AND MH-1.5 FOR DETAILS.
- 85 TURN DOWN THRU ROOF. SEE M-101/LM-101T FOR CONTINUATION.
- 87 DUCT PENETRATIONS ON ROOF MUST BE AT LEAST 18" FROM ADJACENT PARAPETS.
- 91 GAS PRESSURE REGULATOR - 5 PSI INLET TO 8" W.C. OUTLET, PROVIDED BY CONTRACTOR. VERIFY WITH GAS UTILITY IF SPECIFIC REGULATOR IS REQUIRED.
- 95 GAS PIPING TO BE ROUTED ABOVE CANOPY, ON TOP OF STRUCTURAL MEMBERS, EXCEPT WHERE ROUTED DOWN THROUGH PENETRATIONS AS INDICATED.
- 96 GAS PIPING DOWN THROUGH DECK. WEATHERPROOF DECK PENETRATION PER DETAIL 6M-502, TYPICAL.
- 97 SEE DETAIL 1M-502 FOR PIPING AT IRH, TYPICAL.
- 98 ROUTE POLYETHYLENE GAS BELOW GRADE FROM THE METER. FOR TRANSITION FROM POLYETHYLENE PIPING BELOW GRADE TO STEEL AT THE CANOPY COLUMN, INSTALL ANODELESS RISER WITH INTEGRAL CONSTAB PE-TO-IPS TRANSITION FITTING BY CONTINENTAL INDUSTRIES OR EQUAL BY ELSTER. ROUTE STEEL GAS PIPE UP TIGHT TO COLUMN TO CANOPY ROOF.
- 99 1/2" GAS B/G TO METER SEE 1/M-102L OR 1/M-102T.

3. GAS LOAD SCHEDULE	
EQUIPMENT	GAS LOAD
AC#1L	480,000 BTUS
AC#2L	108,000 BTUS
AC#3L	480,000 BTUS
AC#4L	108,000 BTUS
IRH (2 @ 50,000 BTU EA.)	100,000 BTUS
IRH (FUTURE 4 @ 50,000 BTU EA.)	200,000 BTUS
WATER HEATER	398,000 BTUS
TOTAL FUTURE CONNECTED LOAD	1,874,000 BTUS
REMARKS:	1. EQUIVALENT TO 1,874.0 CFH 2. 5 PSI DELIVERY PRESSURE 3. DEVELOPED LENGTH: 200 FT. (METER TO AC#2) 4. GAS PIPING SIZED FOR FUTURE LOAD 5. SIZED PER IFGC TABLE 402.4 (7).

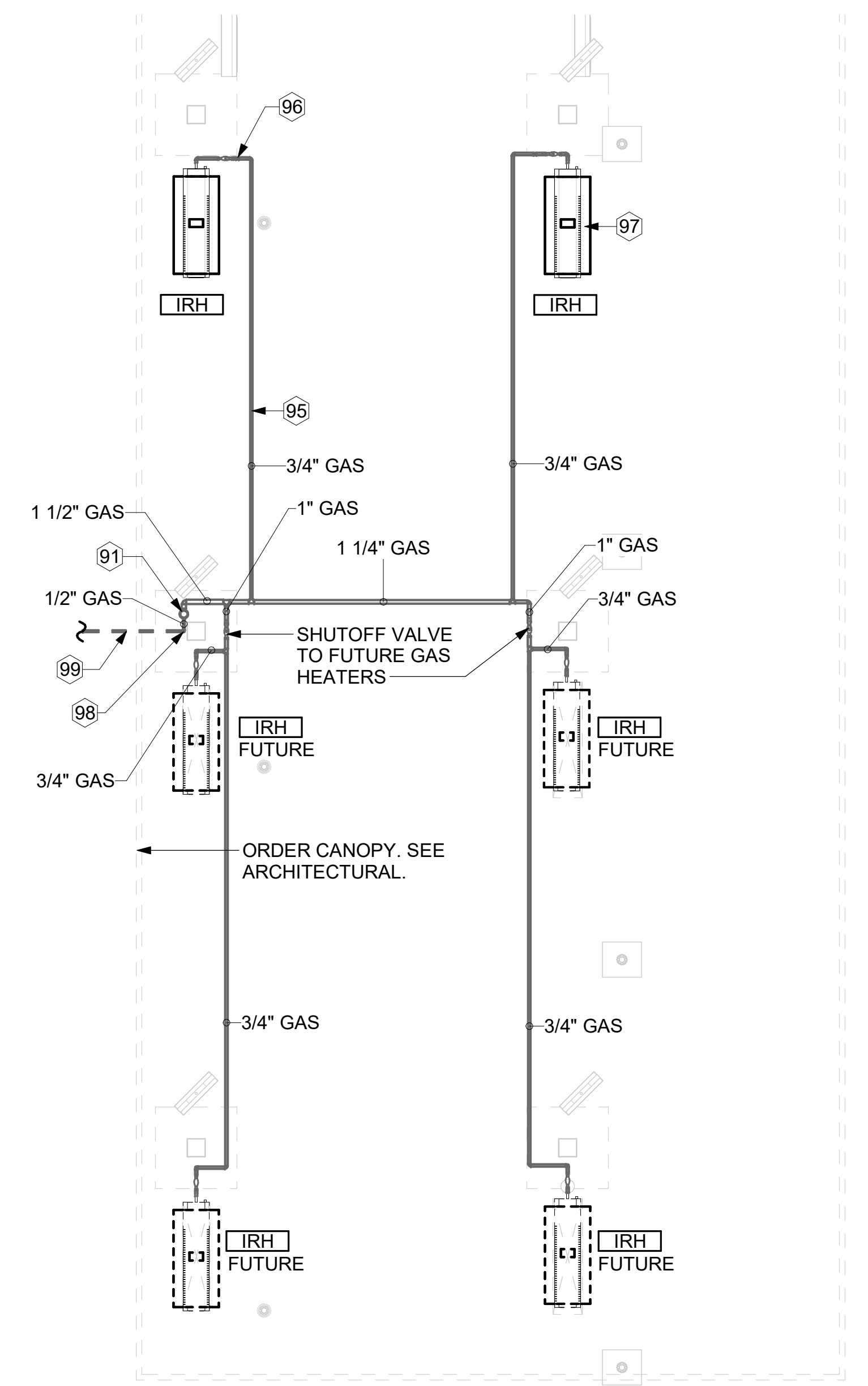

2 ORDER CANOPY GAS PIPING PLAN
 1/4" = 1'-0"

CHICK-FIL-A
Paragould FSU
 2904 West Kingshighway
 Paragould, AR 72450

FSR#05903
 BUILDING TYPE / SIZE: BTS L5 BP
 RELEASE: 24.05
 PRINTED FOR: CONSTRUCTION
REVISION SCHEDULE

NO.	DATE	DESCRIPTION
1	10/10/2024	PLAN REVIEW

CONSULTANT PROJECT # 24114.EH.S
 DATE 09/20/2024
 DRAWN BY BLM

Information contained on this drawing and in all digital files produced for above named project may not be reproduced in any manner without express written or verbal consent from authorized project representatives.
SHEET
 EQUIPMENT ROOF PLAN - LENNOX

SHEET NUMBER
M-102L

Autodesk Docs://AR_05903_Paragould FSU_K&A_MEC.rvt
 11/11/2024 4:05:25 PM
 30-US-05903-M-102L-EQUIPMENT ROOF PLAN - LENNOX

CRITICAL: SET RIGHT SIDE OF HOOD#3 FLUSH WITH FINISHED EDGE OF PASS THRU OPENING.

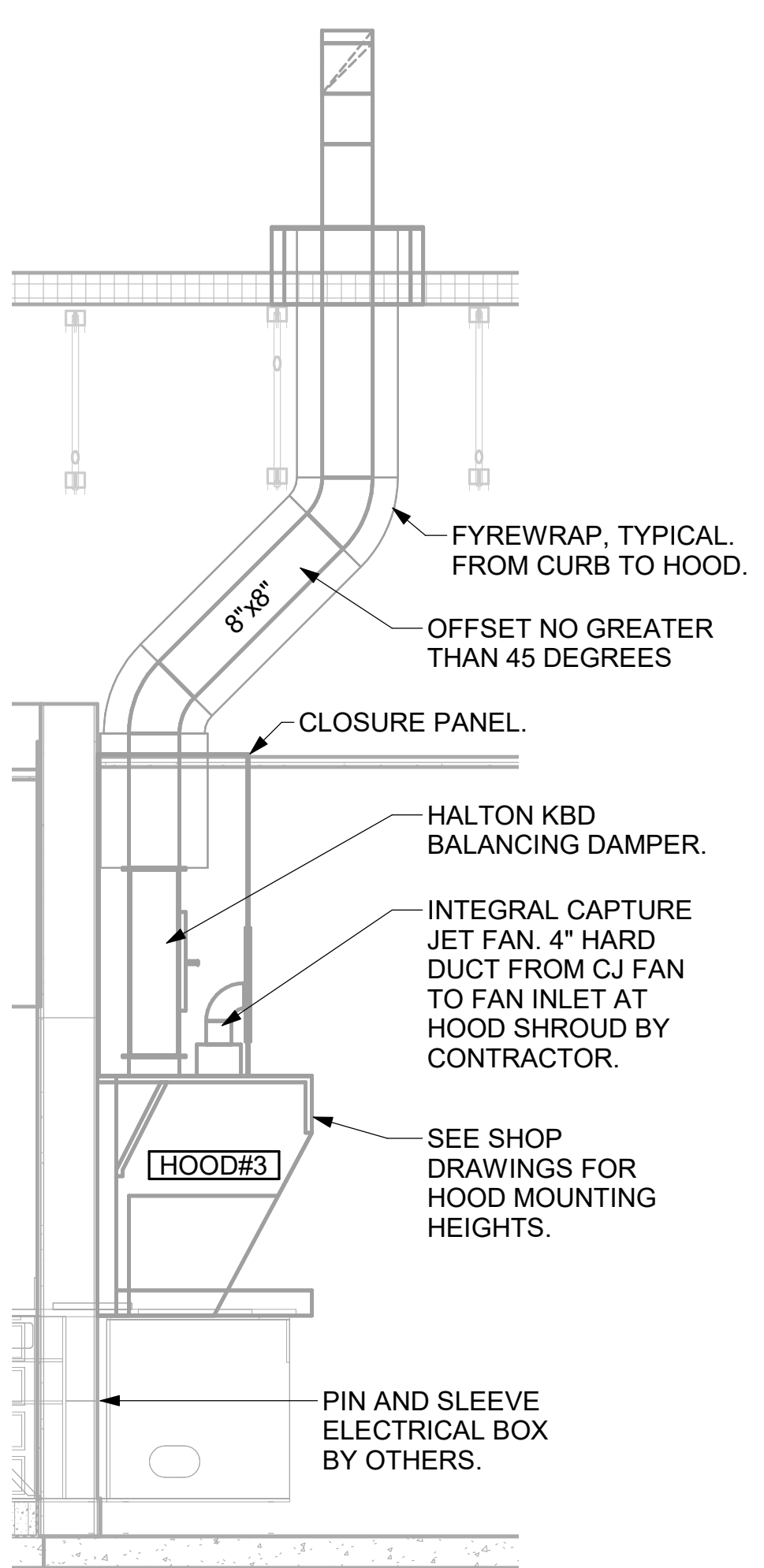

6 HOOD ELEVATION - HOOD#3 NOT TO SCALE

GREASE EXHAUST DUCT CLEARANCE NOTE:
CLEARANCES ABOVE CEILING ARE TIGHT. MECHANICAL CONTRACTOR TO FIELD VERIFY EXACT ROUTING AND CLEARANCES PRIOR TO FABRICATING GREASE EXHAUST DUCT.

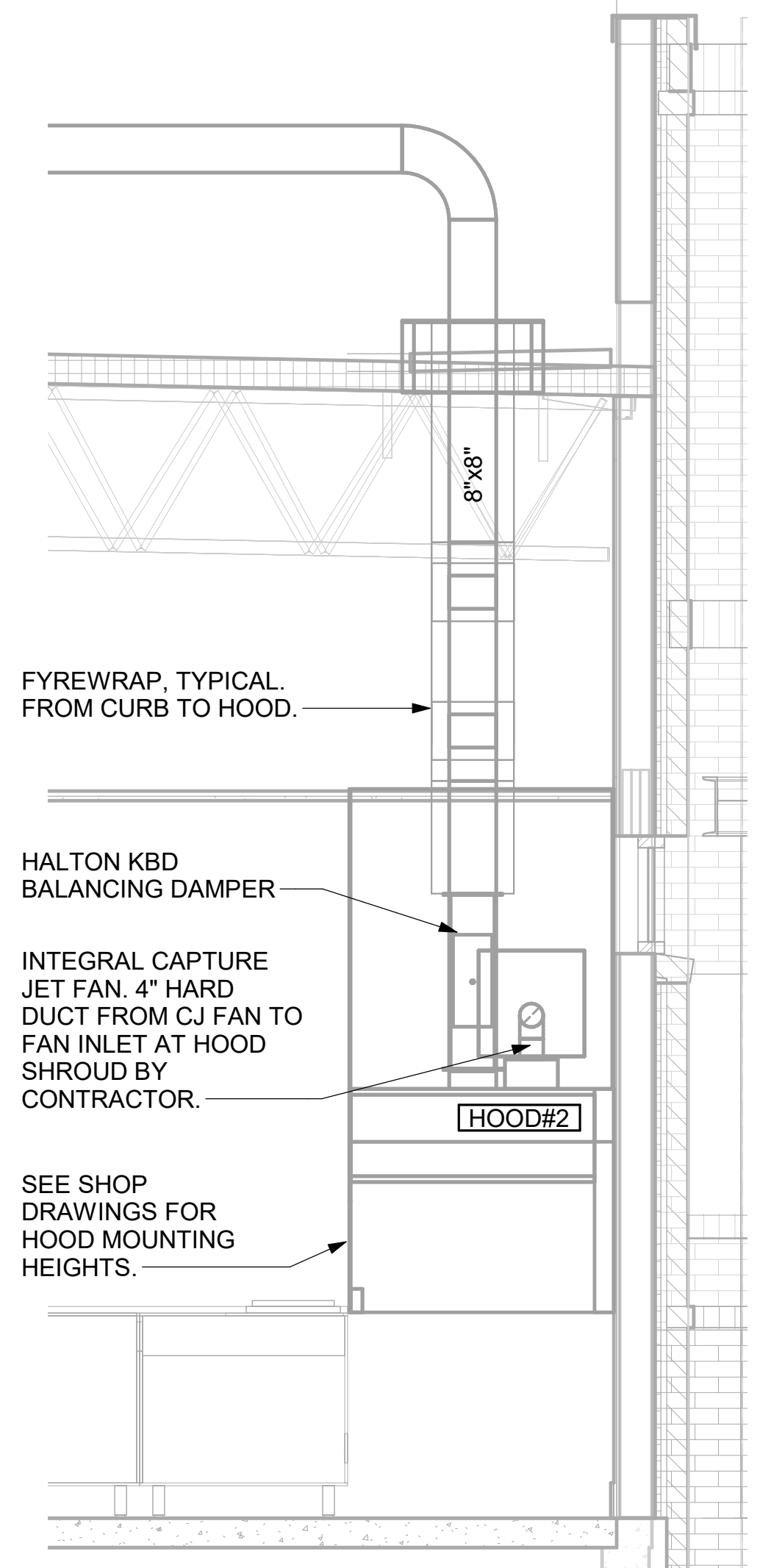

5 HOOD ELEVATION - HOOD#2 - FRONT NOT TO SCALE

CLEANOUT DOOR NOTE:
DUCT WRAP SHALL BE APPLIED TO THE CLEANOUT DOOR PER THE WRAP MFR'S INSTALLATION INSTRUCTIONS, NO EXCEPTIONS. ALSO, THE CLEANOUT DOOR MUST BE REMOVABLE WITHOUT TOOLS AND MUST BE CLEARLY AND PERMANENTLY LABELED.

CRITICAL: SET LEFT SIDE OF HOOD#2 FLUSH WITH FINISHED EDGE OF PASS THRU OPENING.

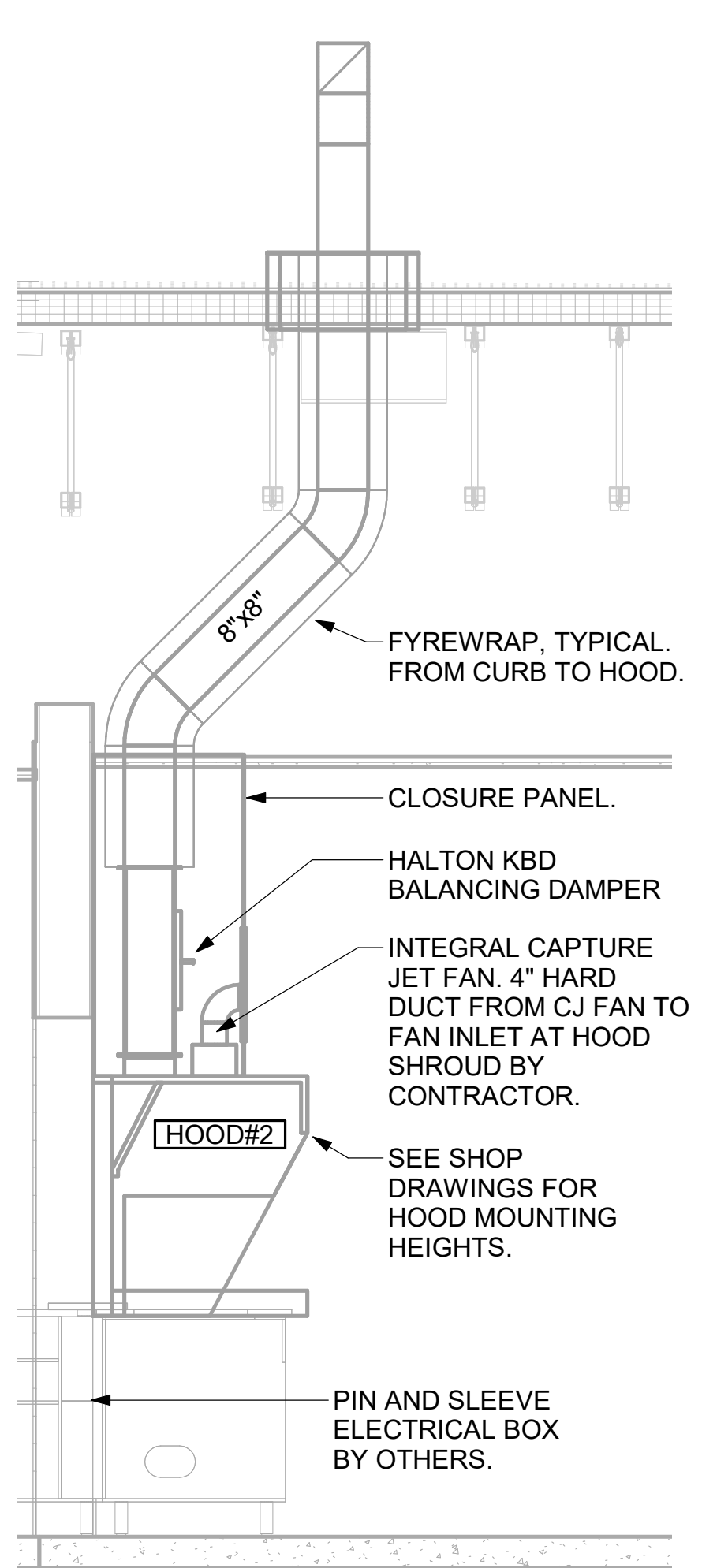

4 HOOD ELEVATION - HOOD#2 - SIDE NOT TO SCALE

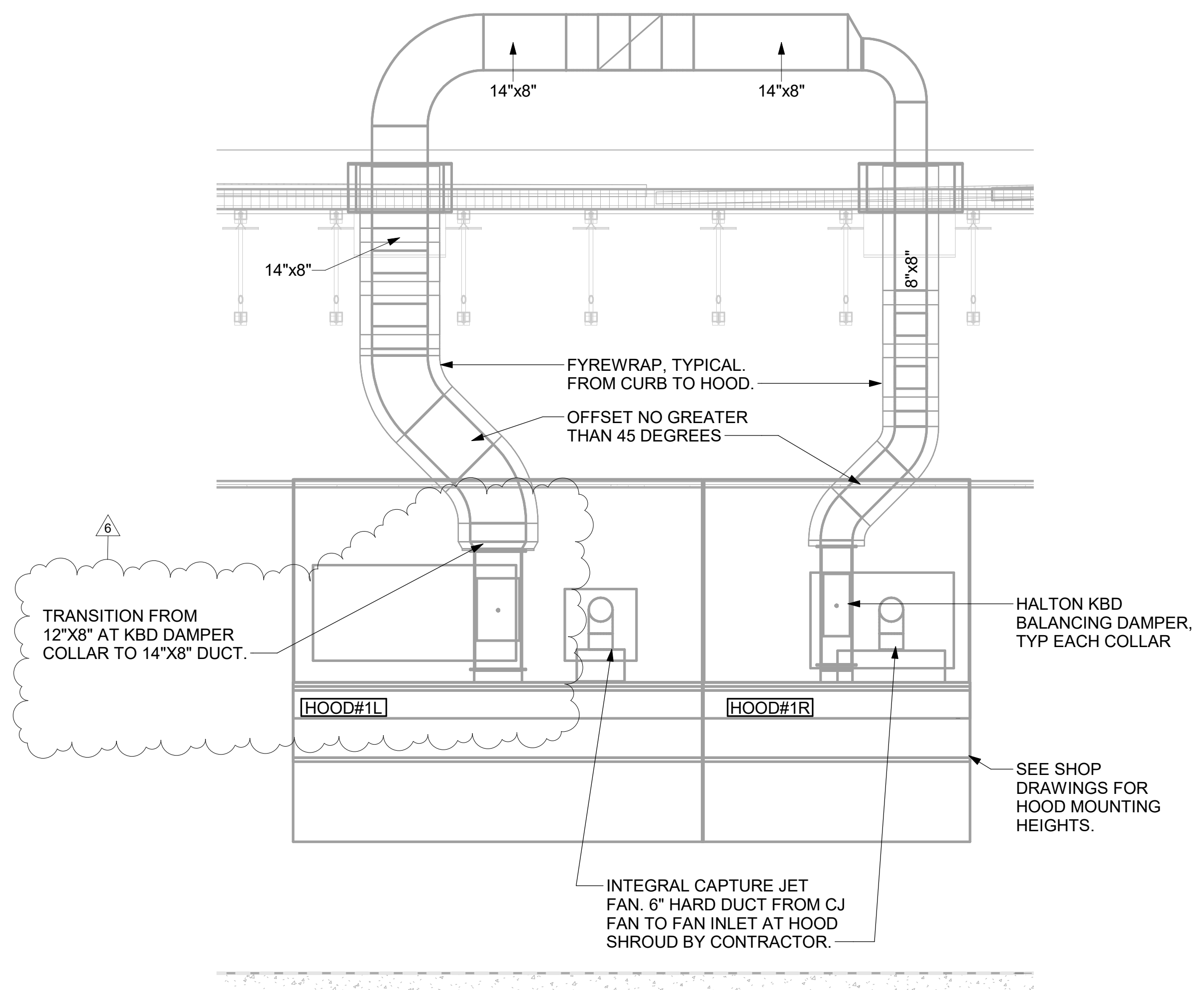

3 HOOD ELEVATION - HOOD#1 - FRONT NOT TO SCALE

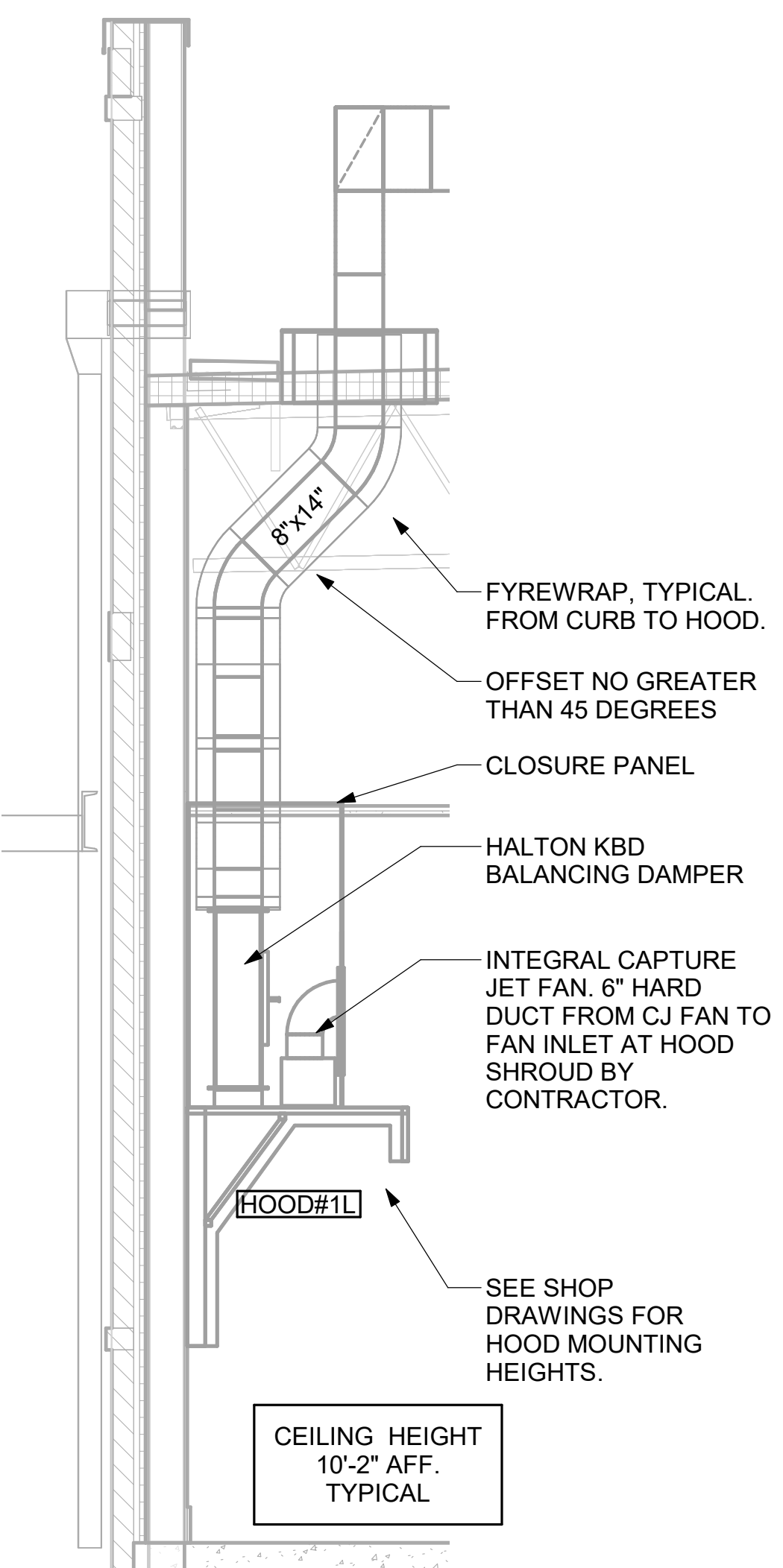

2 HOOD ELEVATION - HOOD#1 - SIDE NOT TO SCALE

PULL STATION SERVING HOOD#1. LOCATE PULL STATION BETWEEN 42" AND 48" AFF. COORDINATE EXACT LOCATION WITH KITCHEN EQUIPMENT ELEVATIONS. J-BOX AND CONDUIT ARE BY ELECTRICAL. PROVIDE RED BAKELITE LABEL WITH 1/4" HIGH WHITE LETTERS INDICATING THE HOODS SERVED, I.E.: "MAIN COOKLINE HOOD".

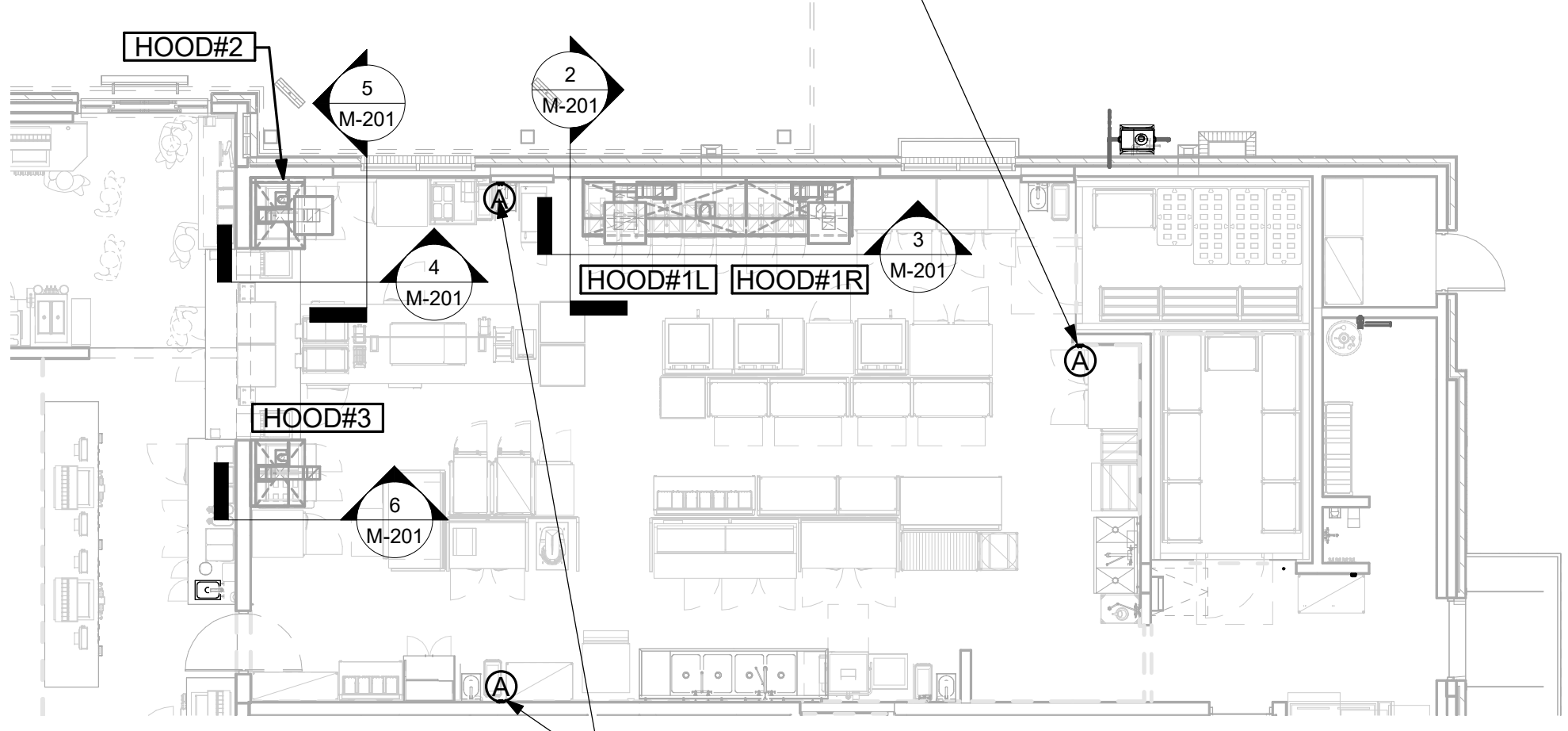

1 HOOD LAYOUT NOT TO SCALE

PULL STATION SERVING BOTH HOOD#2 AND HOOD#3 ADJACENT TO HANDSINK. LOCATE PULL STATION BETWEEN 42" AND 48" AFF. COORDINATE EXACT LOCATION WITH KITCHEN EQUIPMENT ELEVATIONS. J-BOX AND CONDUIT ARE BY ELECTRICAL. PROVIDE RED BAKELITE LABEL WITH 1/4" HIGH WHITE LETTERS INDICATING THE HOODS SERVED, I.E.: "PASS THRU HOODS".



Chick-fil-A
Chick-fil-A
5200 Buffington Road
Atlanta, Georgia
30349-2998

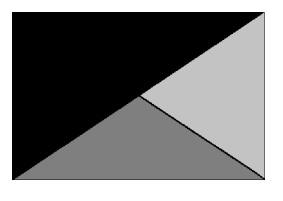

Kurzynske & Associates
2705 Lebanon Pike - Suite One
Nashville, Tennessee 37214
Telephone: (615) 255-5203



CHICK-FIL-A
Paragould FSU
2904 West Kingshighway
Paragould, AR 72450

FSR#05903

BUILDING TYPE / SIZE: BTS L5 SP
RELEASE: 24.05
PRINTED FOR CONSTRUCTION
REVISION SCHEDULE

NO.	DATE	DESCRIPTION
6	02/20/2025	EQUIP & TRUSS

CONSULTANT PROJECT # 24114.EH.S
DATE 09/20/2024
DRAWN BY BLM

Information contained on this drawing and in all digital files produced for above named project may not be reproduced in any manner without express written or verbal consent from authorized project representatives.
SHEET EXHAUST HOOD ELEVATIONS

SHEET NUMBER M-201

Autodesk Docs://AR_05903_Paragould FSU_K&A_MEC.rvt
2/27/2025 8:28:20 PM
30-LS-05903-M-201-EXHAUST HOOD ELEVATIONS



Chick-fil-A
 5200 Buffington Road
 Atlanta, Georgia
 30349-2998

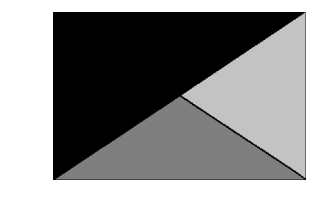

Kurzynske & Associates
 2705 Lebanon Pike - Suite One
 Nashville, Tennessee 37214
 Telephone: (615) 255-5203



CHICK-FIL-A
 Paragould FSU
 2904 West Kingshighway
 Paragould, AR 72450

FSR#05903
 BUILDING TYPE / SIZE: BTS L5 BP
 RELEASE: 24.05
 PRINTED FOR: CONSTRUCTION
 REVISION SCHEDULE
 NO. DATE DESCRIPTION

CONSULTANT PROJECT # 24114.EH.S
 DATE 09/20/2024
 DRAWN BY BLM

Information contained on this drawing and in all digital files produced for above named project may not be reproduced in any manner without express written or verbal consent from authorized project representatives.
 SHEET SECTIONS

SHEET NUMBER
M-301

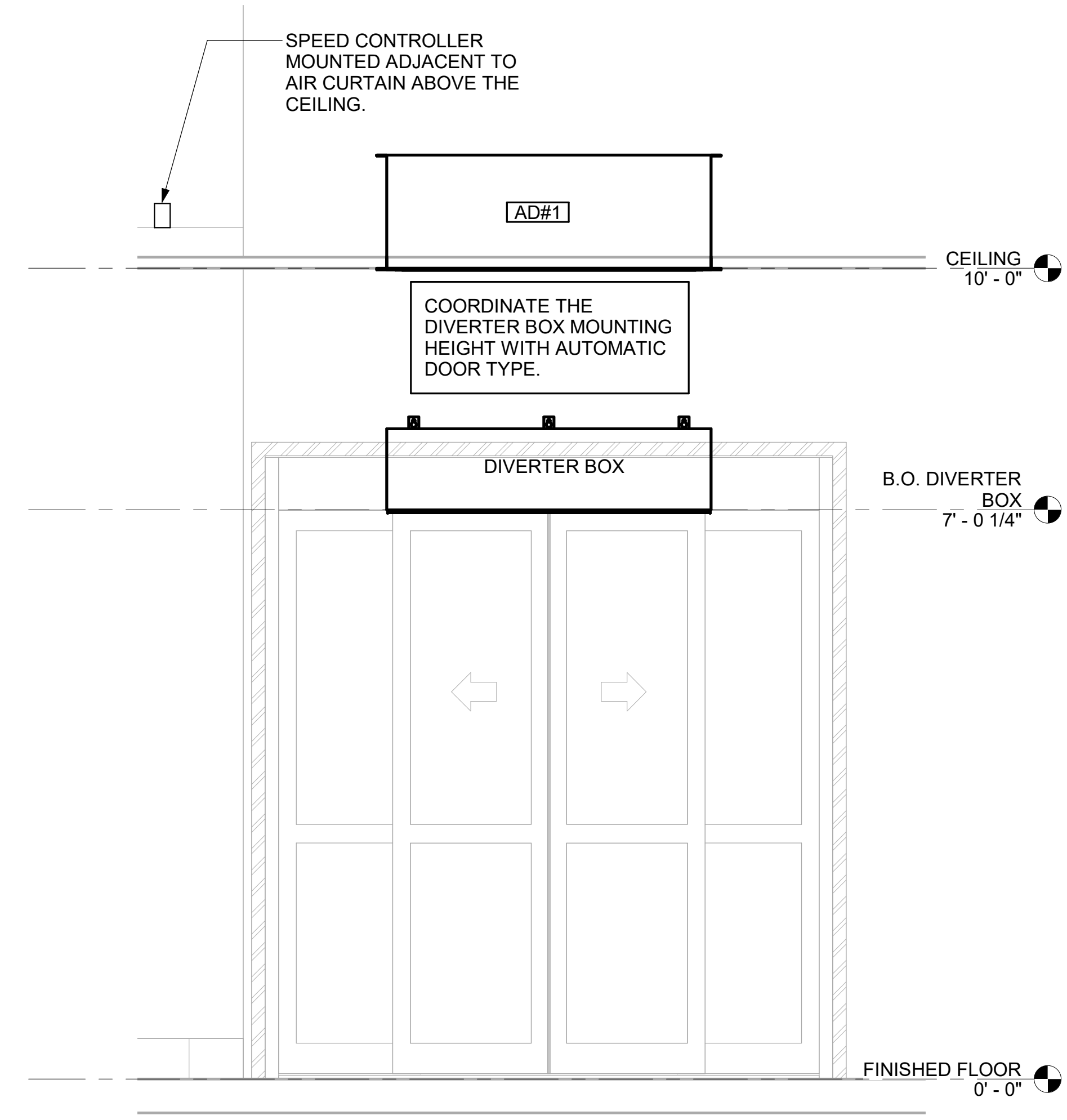

2 AD#1 FRONT VIEW
 3/4" = 1'-0"

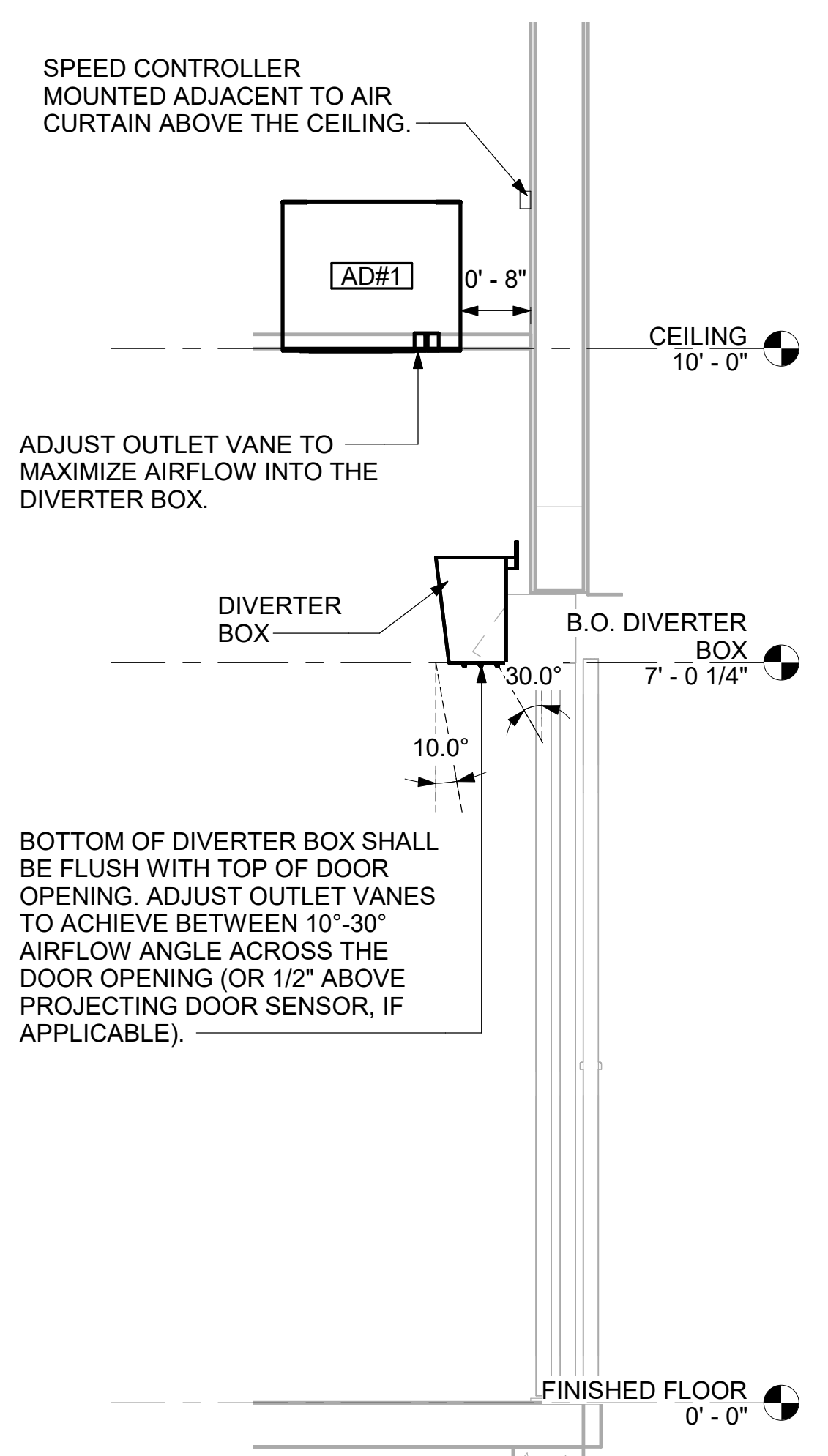

3 AD#1 SIDE VIEW
 3/4" = 1'-0"

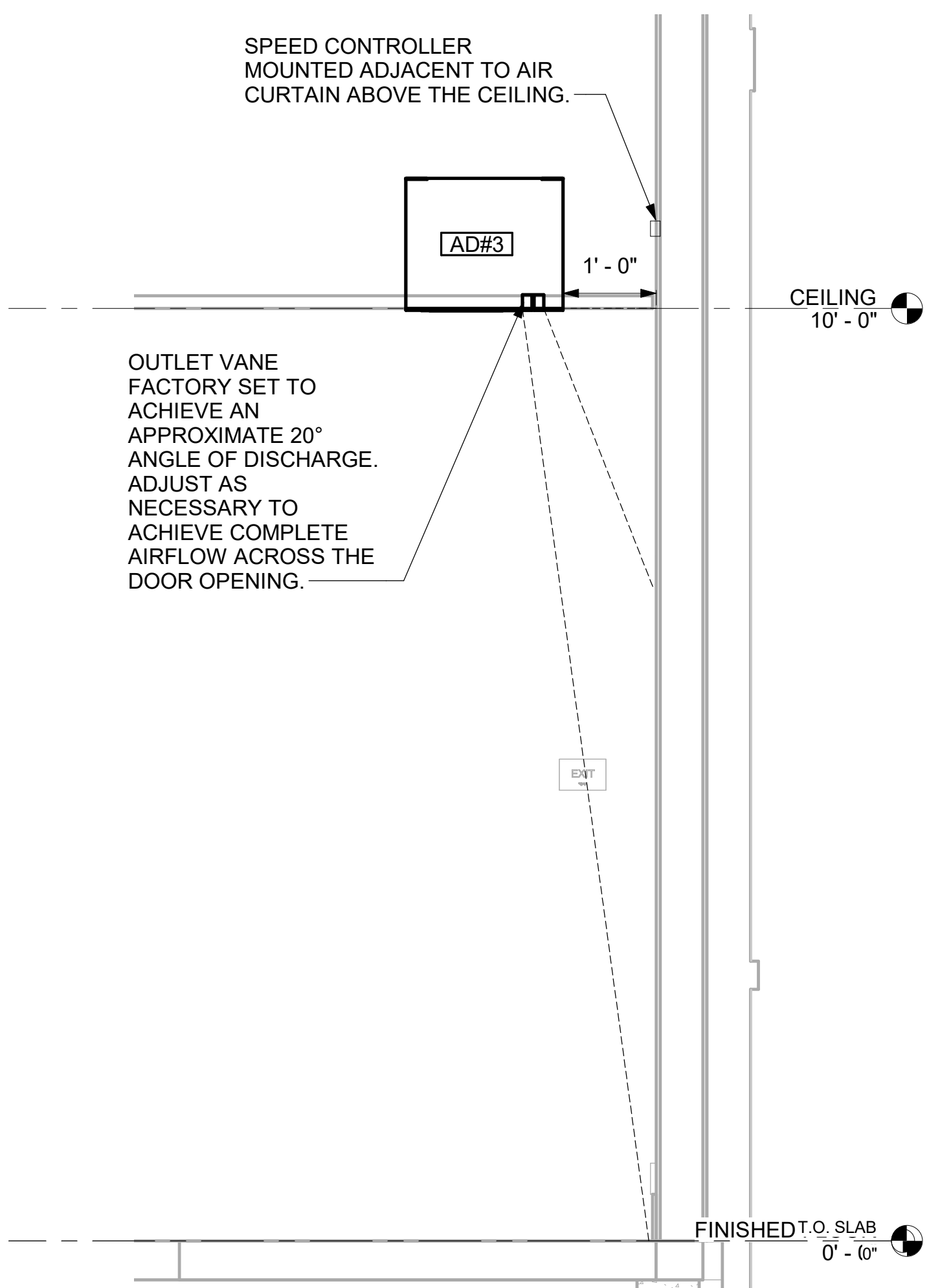

4 AD#3 SIDE VIEW
 3/4" = 1'-0"

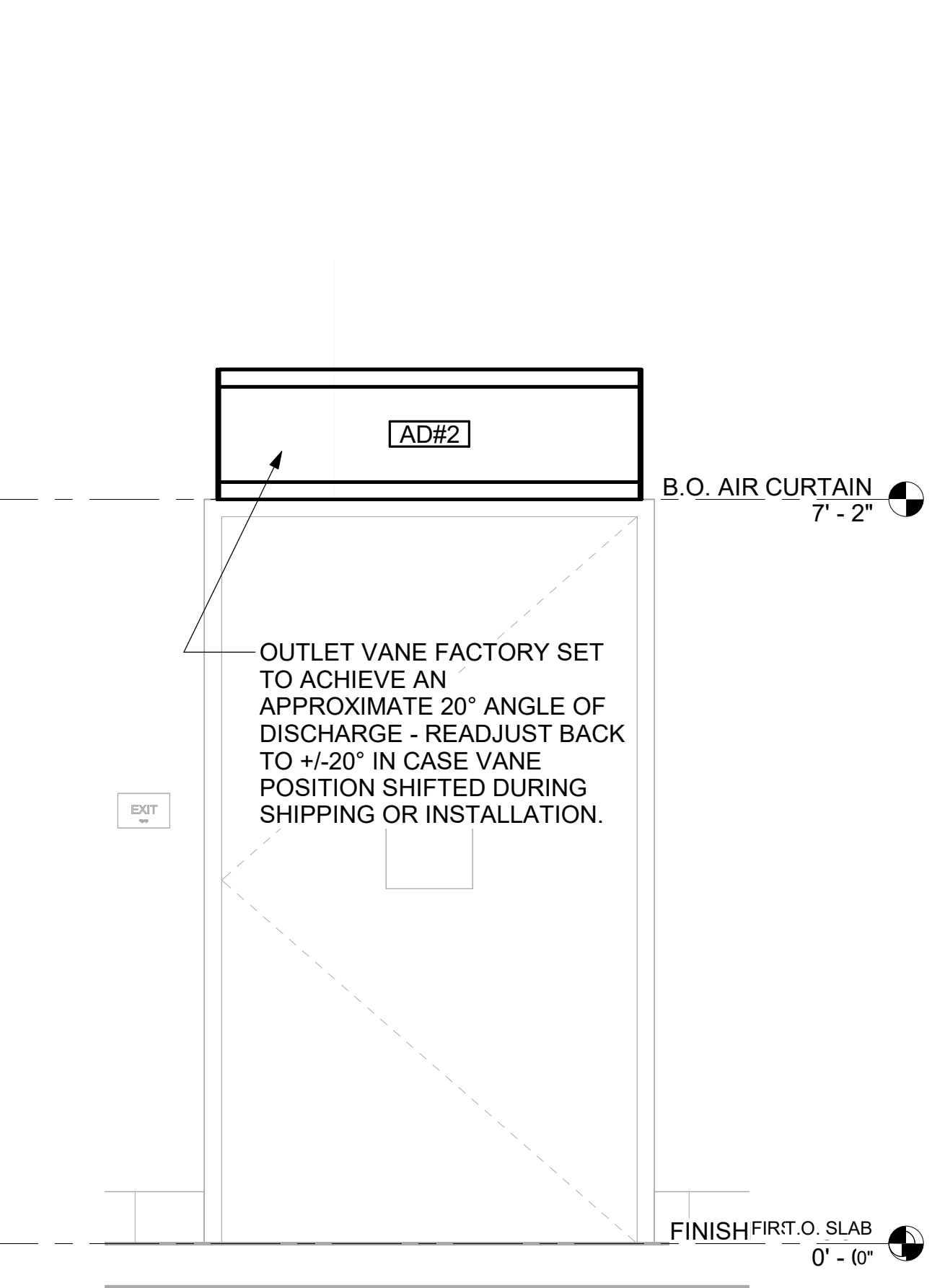

5 AD#2 FRONT VIEW
 3/4" = 1'-0"

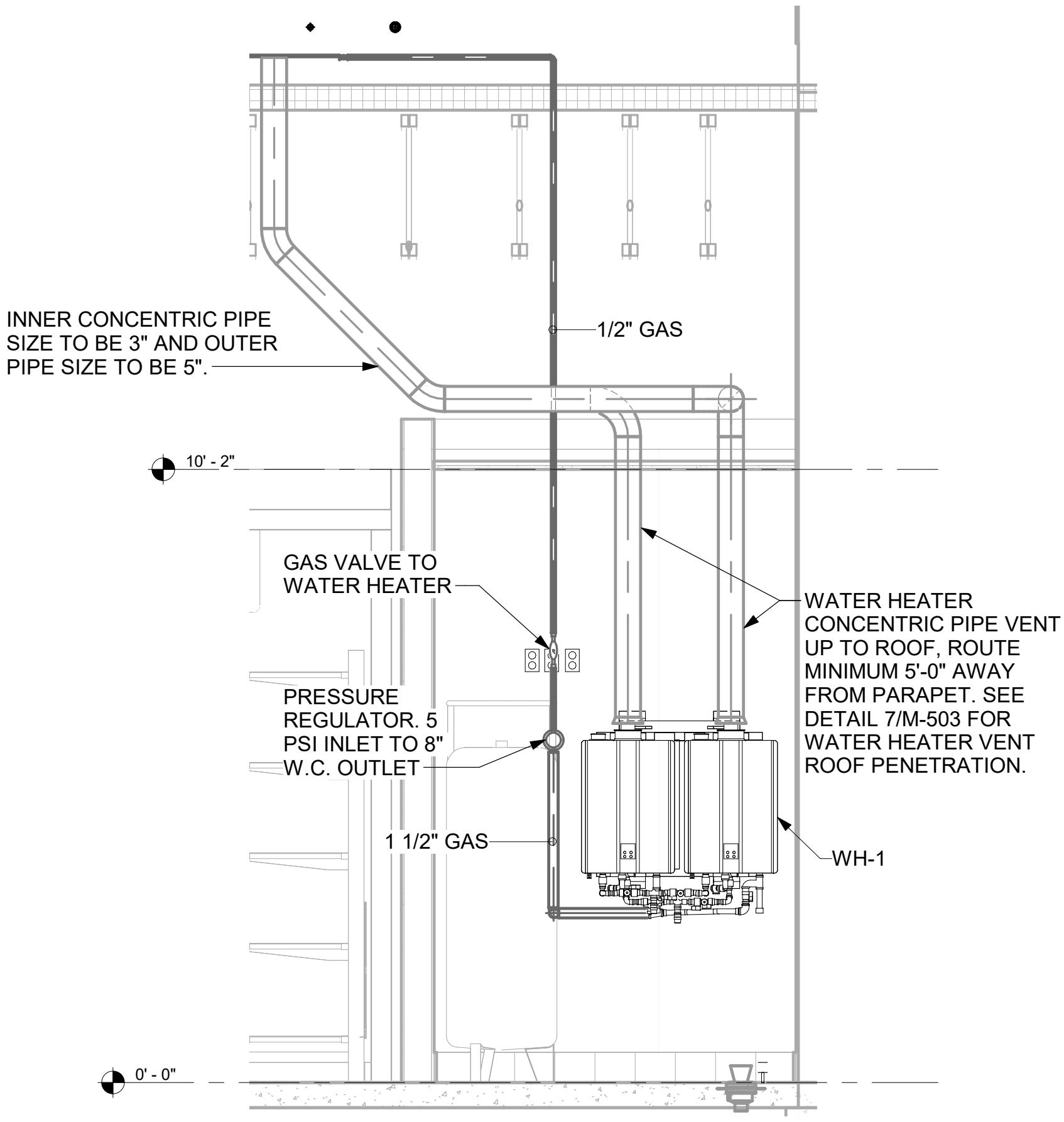

6 WATER HEATER GAS PIPING AND VENTING
 NOT TO SCALE

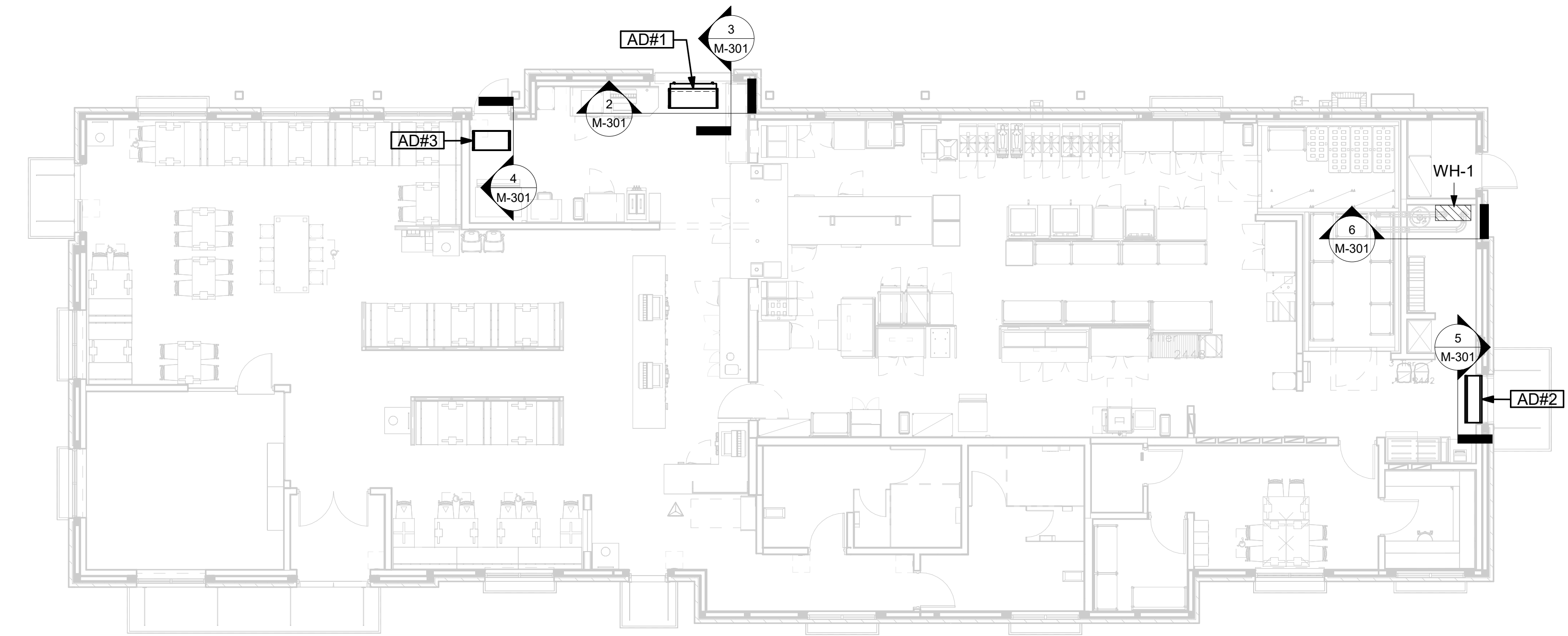

1 VARIOUS SECTIONS
 1/8" = 1'-0"

Autodesk Docs://AR_05903_Paragould FSU_K&A_MEC.rvt
 11/11/2024 4:05:50 PM
 30-LS-05903-M-301-SECTIONS

E

D

C

B

A

SECURE FAN TO CURB WITH SHEET METAL SCREWS (#10 x 1-1/2") 6" O.C. ALL AROUND

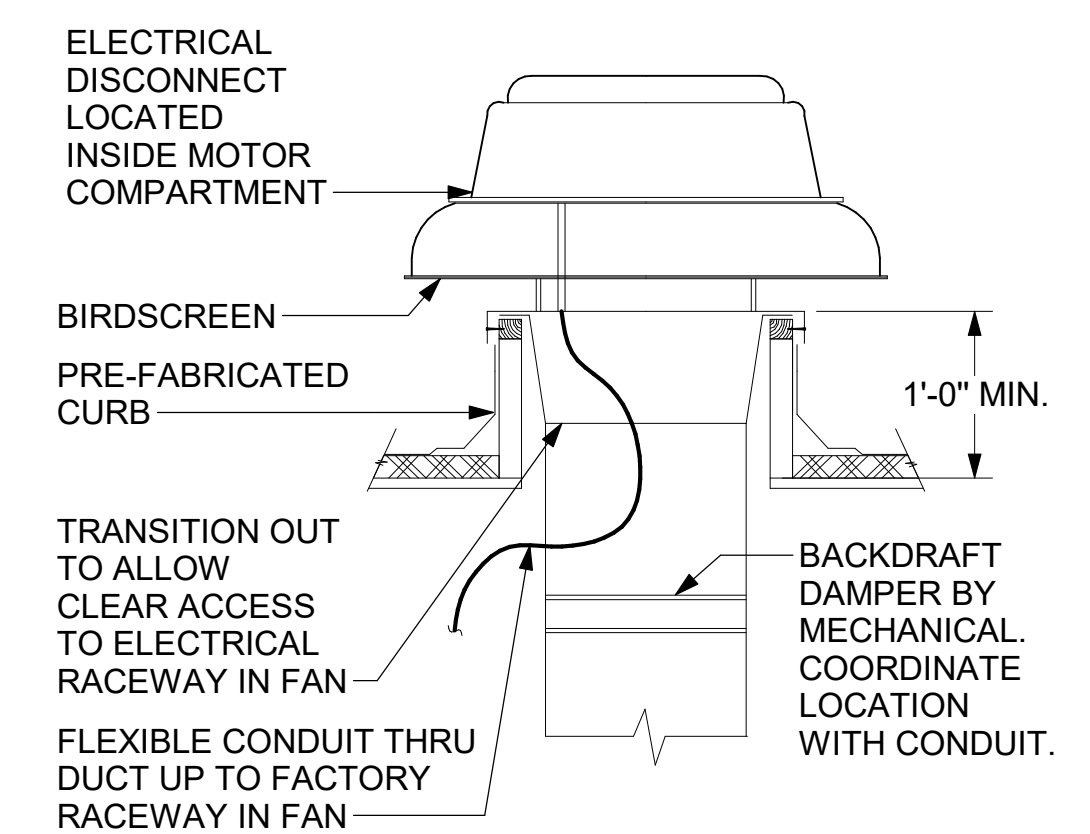

3 RESTROOM EXHAUST FAN
NOT TO SCALE

CHICK-FIL-A HAS A NATIONAL ACCOUNT WITH TOM BARROW COMPANY FOR THE ROYAL METAL PRODUCTS START COLLARS FOR BOTH WITH AND WITHOUT A MANUAL BALANCING DAMPER. THE MECHANICAL CONTRACTOR IS REQUIRED TO PURCHASE THE ROYAL METAL PRODUCTS START COLLARS DIRECTLY FROM TOM BARROW COMPANY. CONTACT MR. SCOTT GEORGE AT 404-351-1010 FOR PRICING AND AVAILABILITY. ROYAL METAL PRODUCTS START COLLARS NOT PURCHASED THRU TOM BARROW COMPANY WILL NOT BE ACCEPTED.

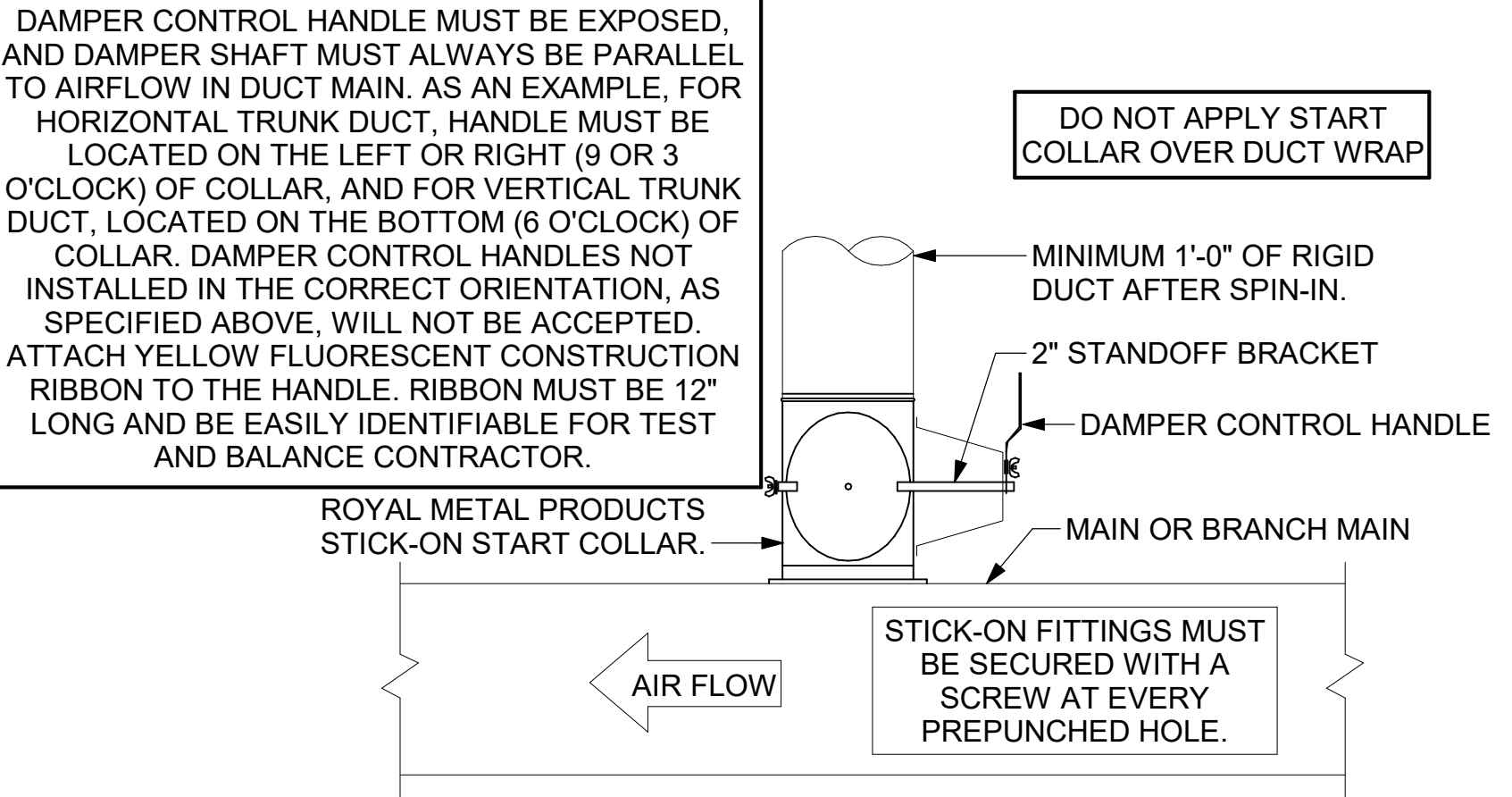

2 START COLLAR - LARGE
NOT TO SCALE

DO NOT APPLY START COLLAR OVER DUCT WRAP

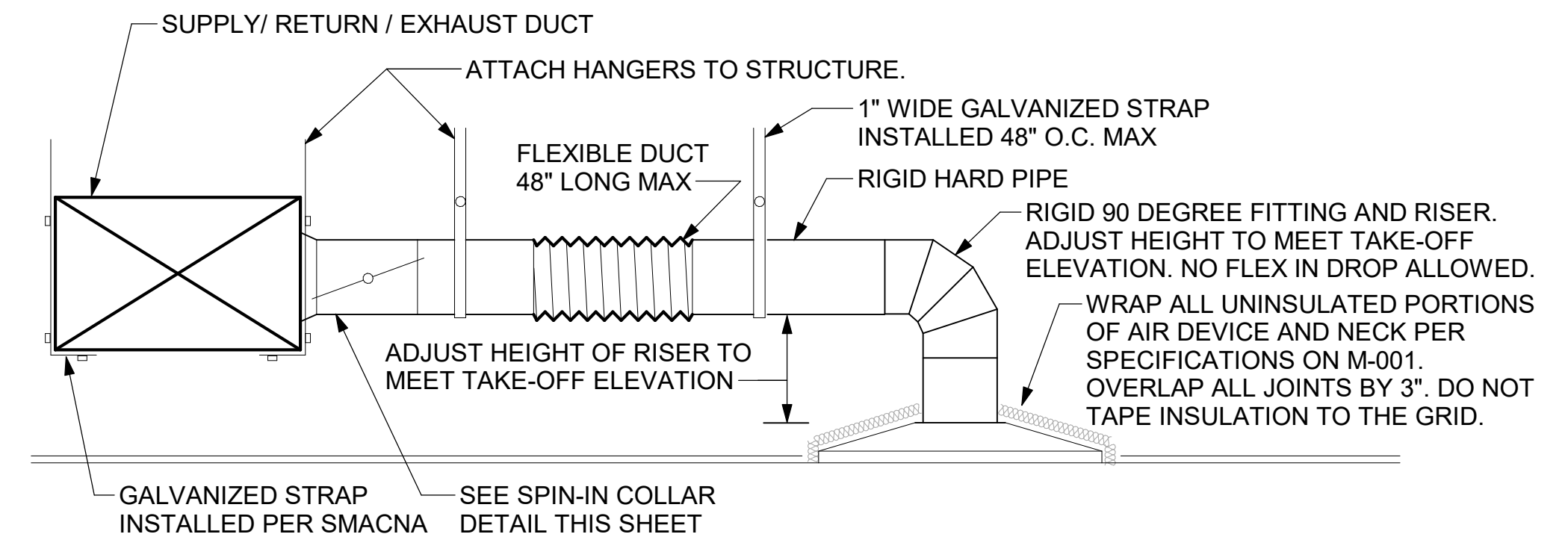

1 SAG/RAG/GRILLE TAKE-OFF - LARGE
NOT TO SCALE

KEYED NOTES:

- 22" EQUIPMENT CURB FURNISHED BY HALTON.
- DUCT SUPPORT SHALL BE PROVIDED EVERY 8', AND WITHIN 12" OF ANY FITTING OR WELD SEAM. SUPPORTS SHALL BE SECURELY ATTACHED TO THE STRUCTURE AND DESIGNED TO CARRY GRAVITY, WIND, AND SEISMIC LOADS PER CODE.
- 12" HIGH INSULATED CURB FURNISHED BY HALTON. MECHANICAL CONTRACTOR TO PROVIDE MINIMUM 18 GA STAINLESS STEEL CURB CAP AND FLASHING.
- ALL DUCTWORK AND UNFINISHED METAL ON ROOF EXCEPT STAINLESS SHALL BE PREPARED WITH TWO COATS OF SHERWIN WILLIAMS B66-200 SERIES DTM WHITE ACRYLIC SEMI-GLOSS INDUSTRIAL MAINTENANCE COATING. DEGREASE AND PRIME BARE METAL SURFACE WITH ONE COAT OF SHERWIN WILLIAMS DTM ACRYLIC PRIMER PRIOR TO PAINTING.
- SUPPORT DUCT FROM STRUCTURE WITH 1-1/2"x1/8" STEEL ANGLE OR B-LINE B24 STRUT AND 3/8" ATR ON 6'-0" CENTERS, TYP.
- FULL PERIMETER LIQUID TIGHT WELD BETWEEN CURB CAP AND DUCT. GREASE EXHAUST DUCT IS CONTINUOUS THRU CURB CAP.
- INSTALL ROOFTOP SOLUTIONS G2 DRIP GUARD AS CLOSE AS POSSIBLE TO FAN SCROLL DRAIN. EXTEND DRAIN TO CENTER OF DRIP GUARD.

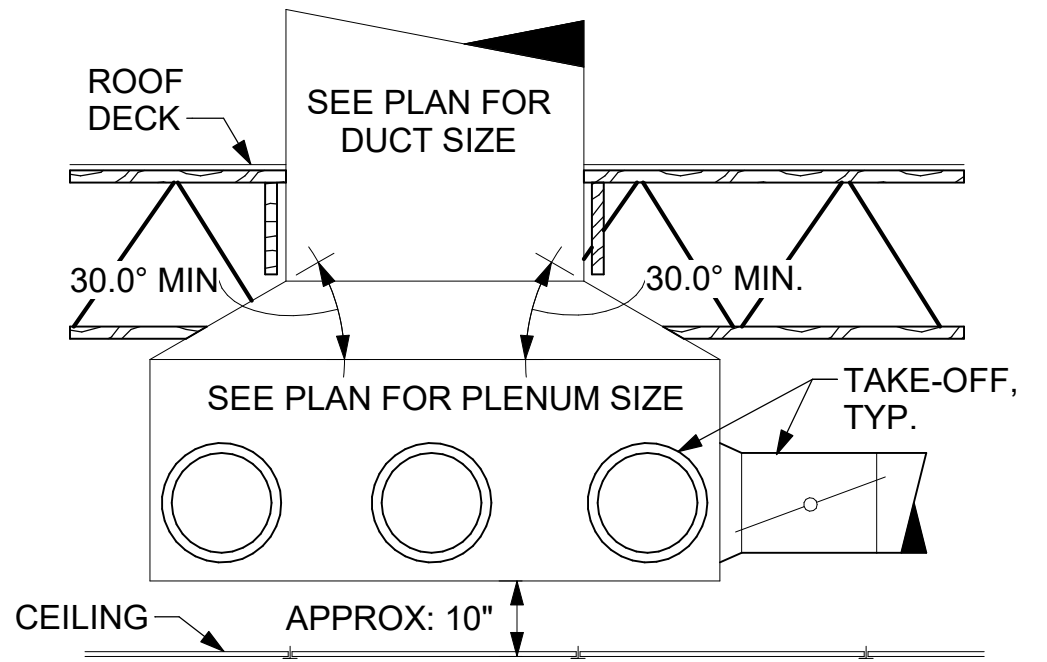

6 RETURN DROP GEOMETRY
NOT TO SCALE

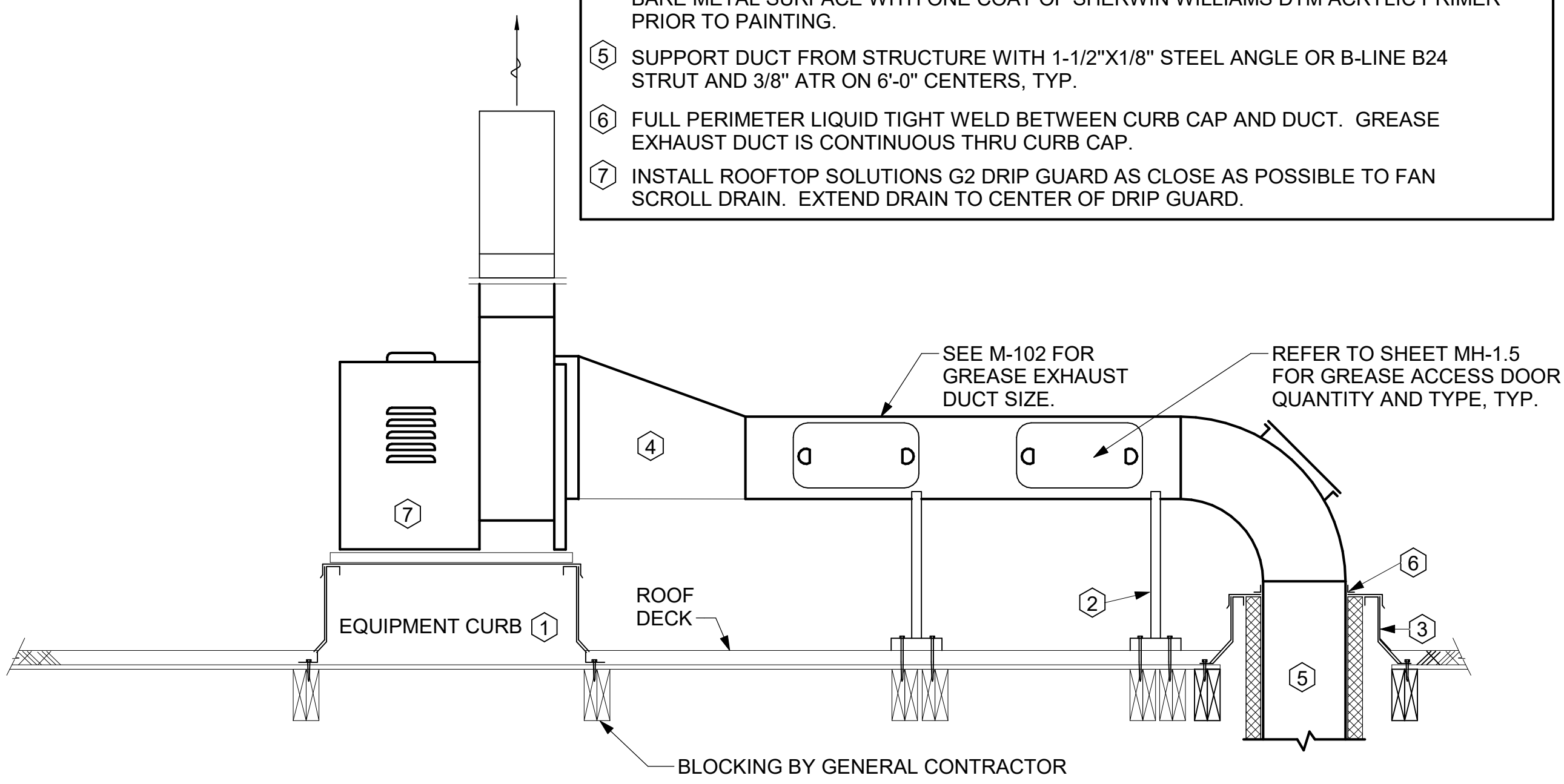

5 KITCHEN HOOD EXHAUST FAN
NOT TO SCALE

TURNING VANE SCHEDULE		
R	SP	GA
2"	1.5"	24

1. NO TRAILING EDGE.
2. SINGLE THICKNESS CONSTRUCTION.

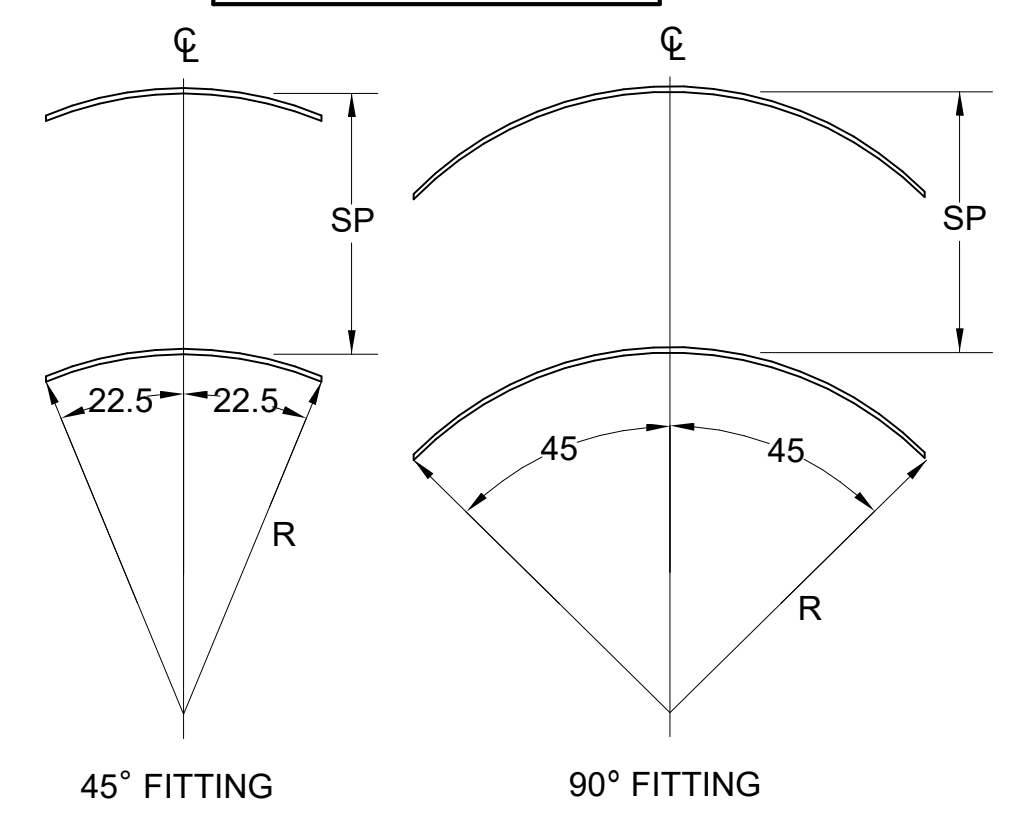

4 TURNING VANES
NOT TO SCALE

Autodesk Docs://AR_05903_Paragould FSU_2024_6_BTS/05903_Paragould FSU_K&A_MEC.rvt
11/11/2024 4:05:58 PM
30-LS-05903-M-501-DETAILS



Chick-fil-A
5200 Buffington Road
Atlanta, Georgia
30349-2998

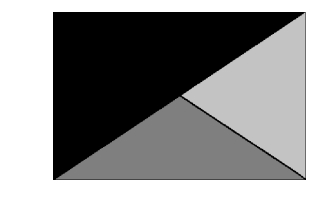

Kurzynske & Associates
2705 Lebanon Pike - Suite One
Nashville, Tennessee 37214
Telephone: (615) 255-5203



CHICK-FIL-A
Paragould FSU

2904 West Kingshighway
Paragould, AR 72450

FSR#05903

BUILDING TYPE / SIZE: BTS LS BP
RELEASE: 24.05
PRINTED FOR CONSTRUCTION

REVISION SCHEDULE		
NO.	DATE	DESCRIPTION

CONSULTANT PROJECT # 24114.EH.S
DATE 09/20/2024
DRAWN BY BLM

Information contained on this drawing and in all digital files produced for above named project may not be reproduced in any manner without express written or verbal consent from authorized project representatives.

SHEET DETAILS
SHEET NUMBER

M-501

- NOTES:**
1. INSTALL GAS PIPING SUCH THAT HVAC EQUIPMENT ACCESS PANELS AND/OR DOORS ARE IN NO WAY OBSTRUCTED BY PIPING, VALVES, OR SUPPORTS.
 2. TO AVOID CONFLICT WITH AC UNIT ACCESS DOORS, INSTALL GAS PIPING NO CLOSER THAN 3'-6" FROM AC UNIT. (EXCEPT FOR BRANCH LINE CONNECTED TO AC UNIT.)
 3. ROUTE BRANCH TAKE-OFF DIRECTLY FROM MAIN TO ROOFTOP UNIT AS SHOWN ON PLAN AND DETAILS WITHOUT LATERAL OFFSETS WHICH MAY OBSTRUCT UNIT ACCESS DOORS.

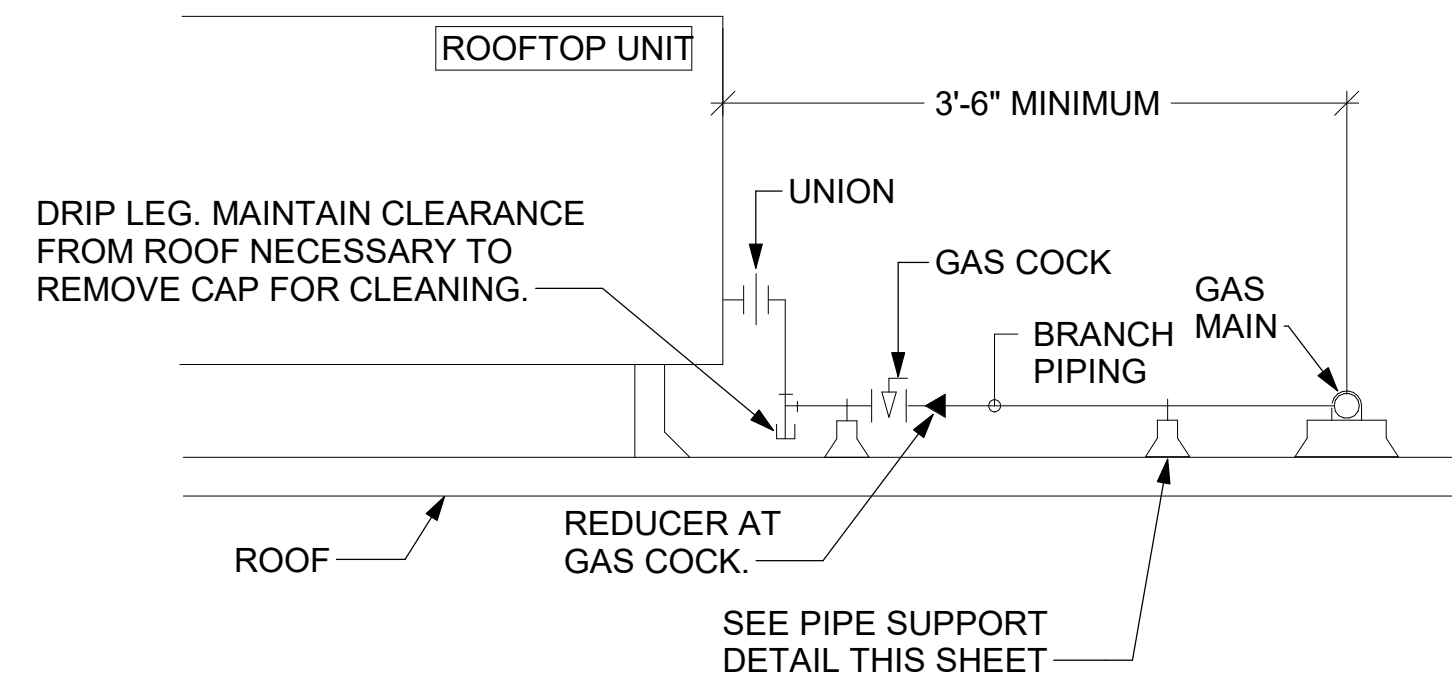

3 GAS PIPING AT RTU
NOT TO SCALE

OFFSET PIPING A MINIMUM OF 6" ABOVE TOP EDGE OF FLASHING.

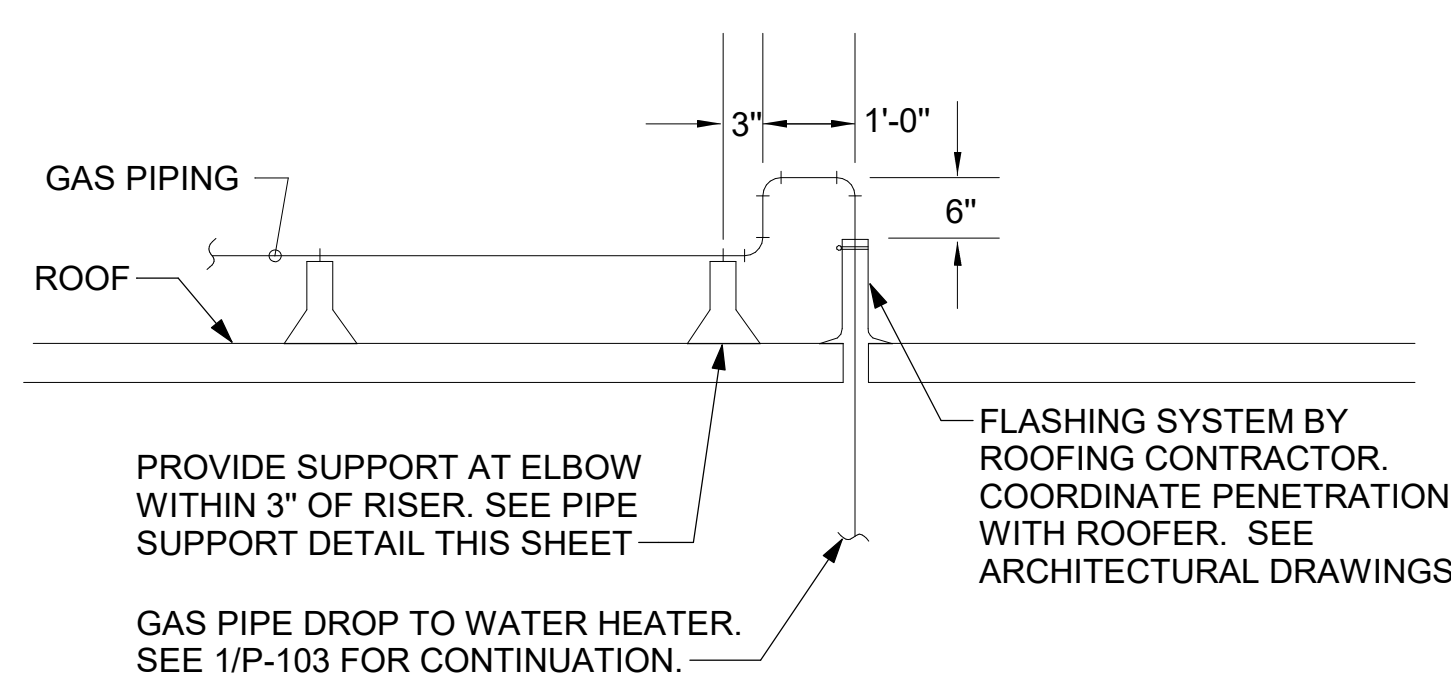

2 GAS PIPE DROP TO WATER HEATER
NOT TO SCALE

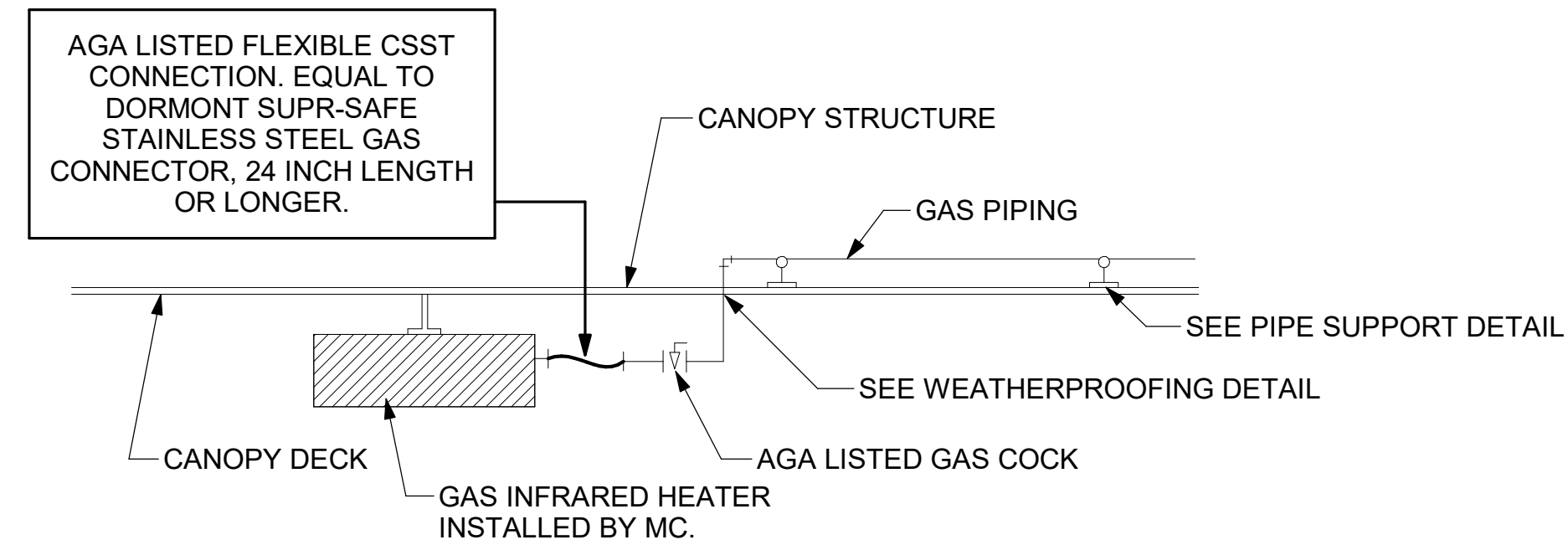

1 GAS CONNECTION AT APPLIANCE
NOT TO SCALE

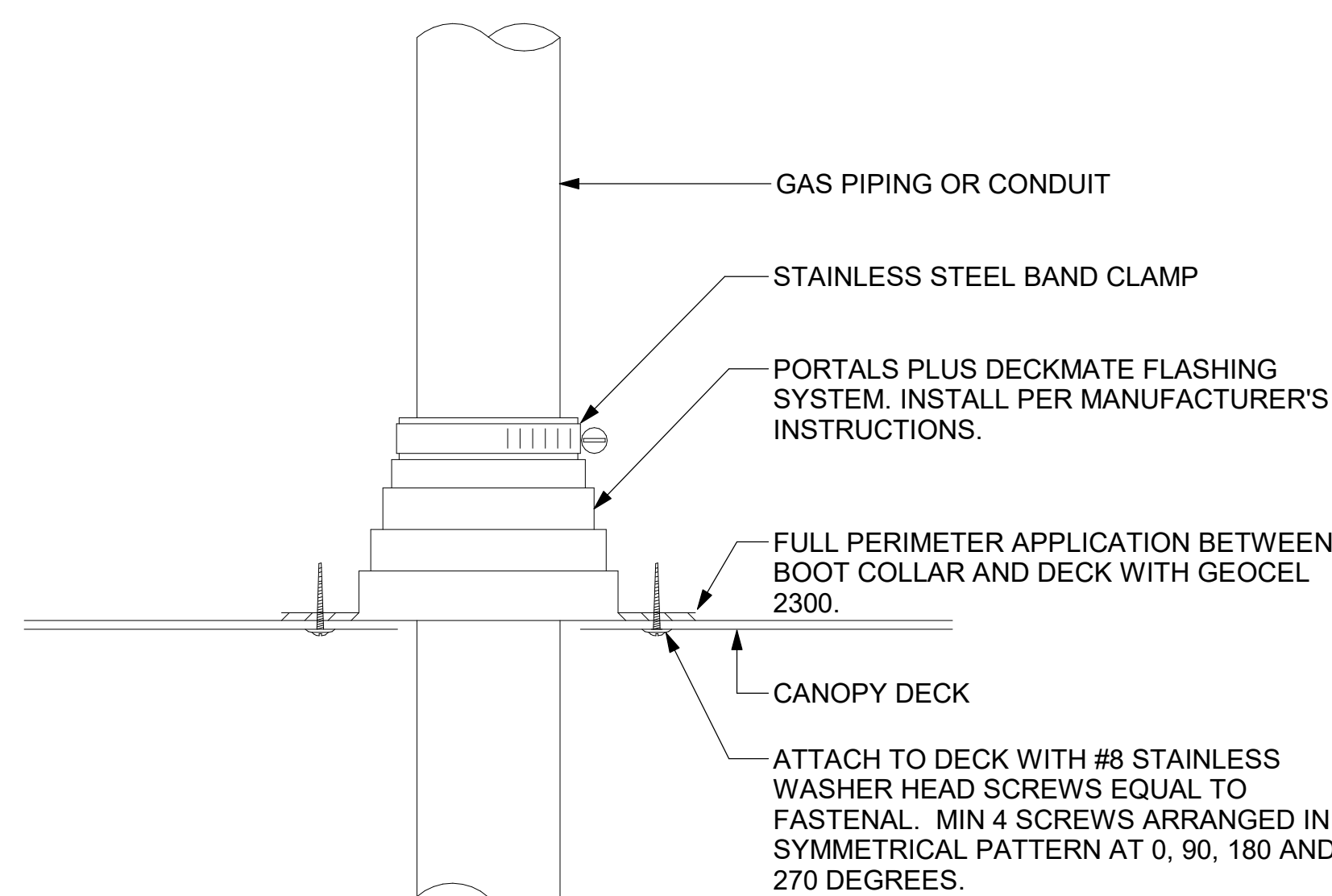

6 WEATHERPROOFING AT CANOPY PENETRATION
NOT TO SCALE

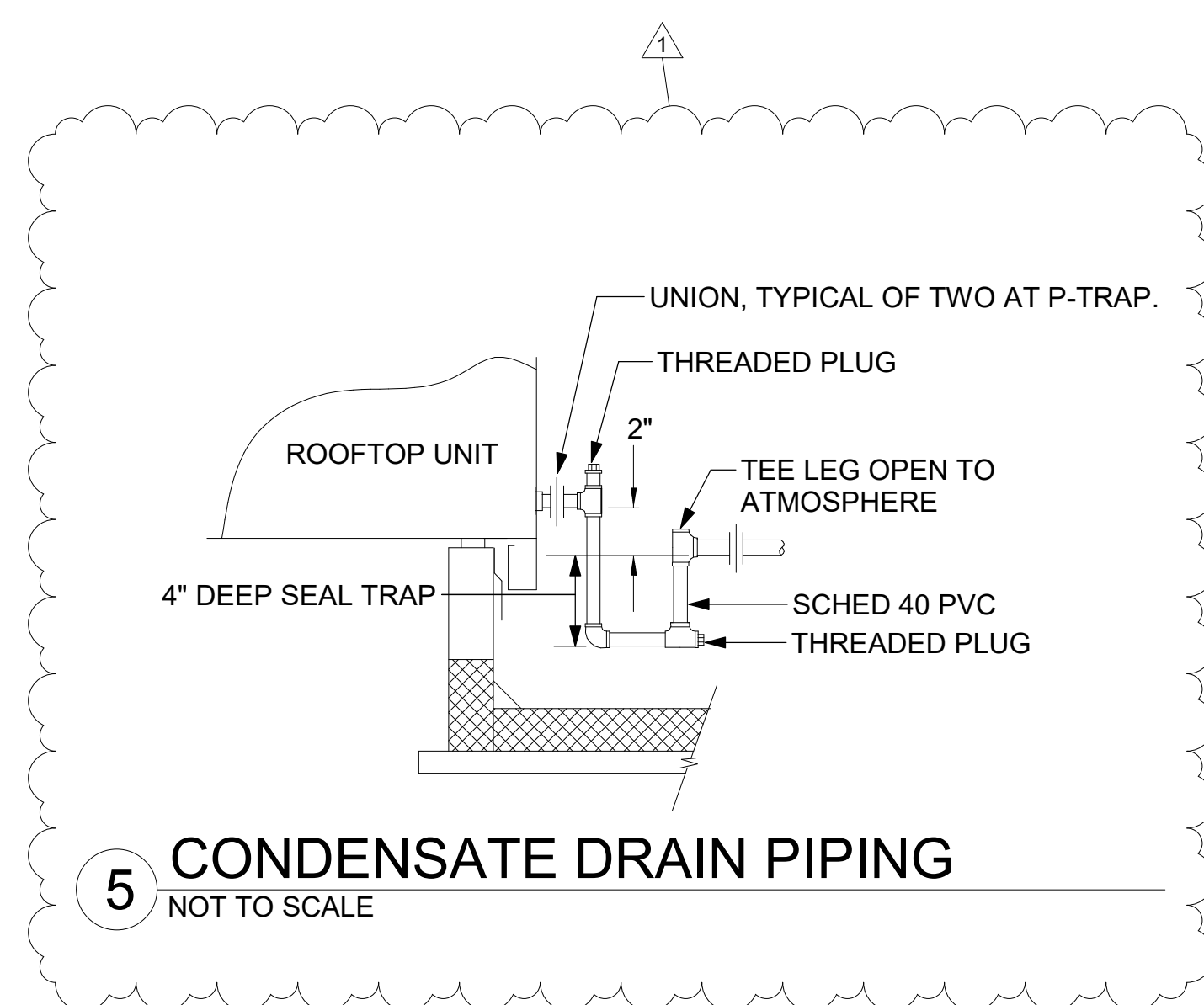

5 CONDENSATE DRAIN PIPING
NOT TO SCALE

- NOTES:**
1. NON ADJUSTABLE MODEL DB610 PIPE STAND TO BE USED FOR NON-ELEVATED PIPING INSTALLED FLAT ON ROOF DECK.
 2. PROVIDE MODEL DBE 10-8 OR DBE 10-12 OR DBE 10-16 AS NEEDED FOR ELEVATING CONDENSATE PIPING TO MAINTAIN PROPER SLOPE AND FOR GAS PIPING CROSSING OVER CONDENSATE PIPING.
 3. ENSURE GAS AND CONDENSATE PIPING DO NOT OBSTRUCT ROOFTOP EQUIPMENT ACCESS OPENINGS. RE-PIPING OF SYSTEMS DUE TO CONFLICTS WITH EQUIPMENT ACCESS OPENINGS SHALL BE DONE AT PLUMBING CONTRACTOR'S EXPENSE.

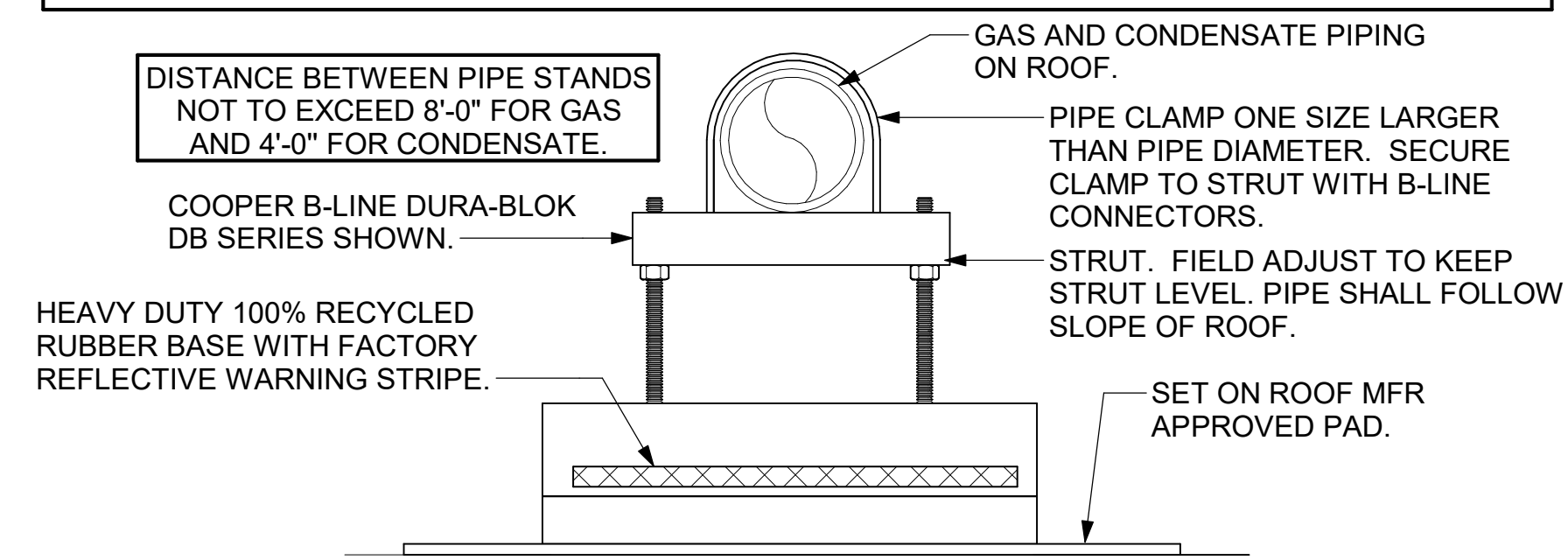

4 PIPING SUPPORT ON ROOF
NOT TO SCALE

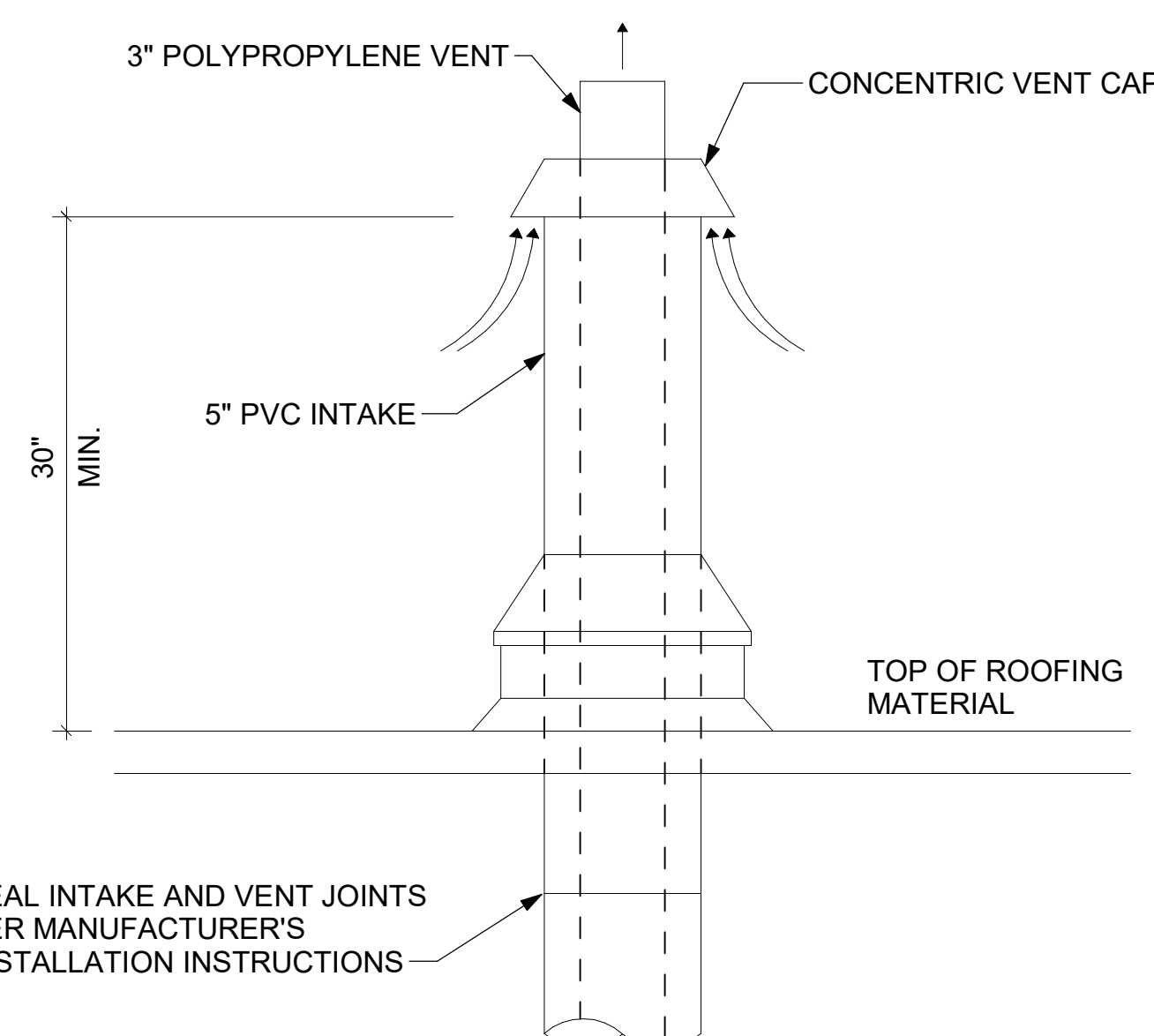

7 WATER HEATER VENT ROOF PENETRATION
NOT TO SCALE



Chick-fil-A

Chick-fil-A
5200 Buffington Road
Atlanta, Georgia
30349-2998



Kurzynske & Associates
2705 Lebanon Pike - Suite One
Nashville, Tennessee 37214
Telephone: (615) 255-5203



1/17/4/24

CHICK-FIL-A
Paragould FSU
2904 West Kingshighway
Paragould, AR 72450

FSR#05903

BUILDING TYPE / SIZE: BTS LS BP
RELEASE: 24.05
PRINTED FOR CONSTRUCTION
REVISION SCHEDULE

NO.	DATE	DESCRIPTION
1	10/10/2024	PLAN REVIEW

CONSULTANT PROJECT # 24114.EH.S
DATE 09/20/2024
DRAWN BY BLM

Information contained on this drawing and in all digital files produced for above named project may not be reproduced in any manner without express written or verbal consent from authorized project representatives.
SHEET
DETAILS

SHEET NUMBER
M-502

ROOFTOP UNIT SCHEDULE - LENNOX

MARK	MANUFACTURER	MODEL	EER	IEER	TOTAL WEIGHT	SUPPLY CFM	OA CFM	HP	ESP (in-wg)	TOTAL COOLING MBH	SENSIBLE COOLING MBH	HEATING INPUT MBH	HEATING OUTPUT MBH	VOLTAGE (V)	PHASE	MCA (A)	MOCP (A)	REMARKS
AC#1L	LENNOX	LGT300S4M	10.3	14.5	3160.00 lb	8,125	1,750	7.5	0.8	283.4	201.20	480	389	208	3	135	150	1,3,4,5,6,7,8,9,10,11,12,13,14
AC#2L	LENNOX	LGT060H4E	12	16.3	977.00 lb	1,750	450	1.5	0.8	61.3	43.70	108	87	208	3	25	35	2,3,4,5,6,7,8,9,10,11,12,13,14
AC#3L	LENNOX	LGT210H4M	12	16	3078.00 lb	6,125	1,650	5	0.8	205.8	149.50	480	389	208	3	95	110	1,3,4,5,6,7,8,9,10,11,12,13,14
AC#4L	LENNOX	LGT060H4E	12	16.3	977.00 lb	1,750	450	1.5	0.8	61.3	43.70	108	87	208	3	25	35	2,3,4,5,6,7,8,9,10,11,12,13,14
NOTES	MECHANICAL CONTRACTOR TO VERIFY LENNOX SUBMITTAL WITH CONSTRUCTION DOCUMENTS. NATIONAL ACCOUNT - NO SUBSTITUTIONS PERMITTED - SEE DRAWING G-004.																	
REMARKS	<ol style="list-style-type: none"> DIFFERENTIAL ENTHALPY ECONOMIZER WITH POWER EXHAUST. DIFFERENTIAL ENTHALPY ECONOMIZER WITH BAROMETRIC EXHAUST. 14" HIGH ROOF CURB. SEE DETAIL 2/M-701L FOR SETTING OF CONTROL PARAMETERS BY MC. FACTORY INSTALLED 115V GFI SERVICE OUTLET. SEPERATE 115V CIRCUIT PROVIDED BY ELECTRICAL CONTRACTOR. FACTORY INSTALLED RETURN AIR SMOKE DETECTOR. FACTORY INSTALLED NON-FUSED DISCONNECT. 2" MERV 8 THROW AWAY FILTERS. HINGED PANELS FOR ACCESS TO FILTER(S), FAN BLOWER & MOTOR, COMPRESSOR(S) ACCESS AND CONTROLS. FACTORY INSTALLED COIL HAIL GUARD. FIELD INSTALLED. HOT GAS DEHUMIDIFICATION OPTION WITH WALL MOUNTED HUMIDITY SENSOR. FACTORY CONFIGURED PHASE LOSS PROTECTION. FACTORY INSTALLED CONDENSATE PAN DRAIN OVERFLOW SWITCH. FACTORY HIGH FAULT SCCR (100K). 																	

HOOD SCHEDULE

MARK	EXHAUST CFM	SP @ TAB PORT (in-wg)	CAPTURE JET CFM & S.P.	TYPE	COLLAR SIZE	WIDTH	DEPTH	HEIGHT	MANUFACTURER	MODEL	REMARKS
HOOD#1L	1,159	0.12	77 @ 0.30"	BACKSHELF	12"X8"	103"	37"	40"	HALTON	KVL-2 IC	1
HOOD#1R	754	0.15	50 @ 0.30"	BACKSHELF	8"X8"	67"	37"	40"	HALTON	KVL-2 IC	1
HOOD#2	701	0.3	30 @ 0.29"	BACKSHELF	8"X8"	45"	34"	38"	HALTON	KVL-C-IC	1
HOOD#3	701	0.3	30 @ 0.29"	BACKSHELF	8"X8"	42"	34"	38"	HALTON	KVL-C-IC	1
NOTES	DIMENSIONS OF HOODS INCLUDE BACK AND SIDE SPACERS (HEIGHT DOES NOT INCLUDE CLOSURE PANELS). NATIONAL ACCOUNTS - NO SUBSTITUTIONS PERMITTED - SEE DRAWING G-004.										
REMARKS	1. REFER TO HOOD SHOP DRAWINGS FOR HOOD CONSTRUCTION AND OPTIONS. PRELIMINARY HOOD SHOPS DRAWINGS ARE INCLUDED FOR REFERENCE ON SHEETS MH-1.1, MH-1.2, AND MH-1.3.										

HEATER SCHEDULE

MARK	HEATING INPUT		FRAME LENGTH	FRAME WIDTH	FRAME DEPTH	MOUNTING TYPE	VOLTAGE (V)	PHASE	FLA (A)	MOCP (A)	MODEL	MANUFACTURER	REMARKS
	ELECTRIC (kW)	GAS (MBH)											
EIH#1	6.00	0.0	56"	8.5"	3.5"	WALL BRACKET	208	1	28.9	40	BH0420035	BROMIC	1, 2, 3, 4
IRH	0.00	50.0	48"	13.4"	13.4"	BRACKET	120	1	0.4	20	WB50	SPACE-RAY	1, 5, 6, 7
NOTES	<ul style="list-style-type: none"> NATIONAL ACCOUNT NO SUBSTITUTIONS PERMITTED - SEE DRAWING G-004. CONFIRM HEATER QUANTITY WITH CANOPY SHOP DRAWINGS. 												
REMARKS	<ol style="list-style-type: none"> STAINLESS STEEL LENS WITH BLACK EMISSIVE COATING. PROVIDE ENGRAVED PLASTIC LABEL AT EACH UNIT WITH UNIT DESIGNATION IN 1" HIGH WHITE LETTERS ON A BLACK BACKGROUND. PROVIDE BLACK HEATER WITH HIGH TEMPERATURE COATING, AND MANUFACTURER MOUNTING BRACKETS. PROVIDE BROMIC WALL MOUNTED ELECTRIC HEATER MODEL: BH0420035 FOR 220-240V SITES. STEEL BURNER WITH CERAMIC BURNER TILES. PROVIDE ENGRAVED PLASTIC LABEL AT EACH UNIT WITH UNIT DESIGNATION IN 1" HIGH WHITE LETTERS ON A BLACK BACKGROUND. MOUNT TO CANOPY DECK, FACING FORWARD, 12" Laterally FROM THE LONG SIDE OF THE HEATER. STAINLESS STEEL HEAT SHIELDS PROVIDED BY TOM BARROW COMPANY. 												

AIR DOOR SCHEDULE

MARK	CFM	VELOCITY (FPM)	HEATING (kW)	MOTOR HP	MCA (A)	MOCP (A)	VOLTAGE (V)	PHASE	AREA SERVED	MODEL	MANUFACTURER	REMARKS
AD#1	1,543	2,338	10	0.75	31.4	40	208	3	DRIVE THRU	CHA-1-48E	POWERED AIRE	1,2,3,5
AD#2	3,867	4,218	0	0.75	8	20	120	1	REAR DOOR	RBT-1-48	POWERED AIRE	4
AD#3	1,197	2,443	0	0.75	8	20	120	1	SERVING	CHA-1-36	POWERED AIRE	1,2,4
NOTES	NATIONAL ACCOUNT - NO SUBSTITUTIONS PERMITTED - SEE DRAWING G-004											
REMARKS	<ol style="list-style-type: none"> FACTORY PROVIDED, WIRED, AND UNIT MOUNTED SPEED CONTROLLER ABOVE CEILING. FACTORY WIRED DISCONNECT. FACTORY PROVIDED, FIELD INSTALLED BY MC, REMOTE WALL SWITCHES FOR HEATING ON/OFF AND FAN ON/AUTO SWITCH. SEE DETAILS ON M502. FACTORY PROVIDED MAGNETIC DOOR CONTACT WITH FACTORY INSTALLED LOW VOLTAGE CONTROLS LOCATED IN AIR DOOR CABINET. PROVIDE WITH A DIVERTER BOX. PROVIDE WITH MOUNTING BRACKETS PER MANUFACTURER'S RECOMMENDATIONS. 											

FAN SCHEDULE

MARK	FAN CFM	ESP (in-wg)	MOTOR RPM	HP	AREA SERVED	VOLTAGE (V)	PHASE	FLA (A)	MOCP (A)	MODEL	MANUFACTURER	REMARKS
CF#1	1,900	0.01	1,625	0.1	OUTDOOR CANOPY	120	1	1.1	20	U-18-TE-HD	TPI	20,21,22
EF#1	1,913	0.75	1,331	0.75	HOOD#1	120	1	13.8	25	KEFB-14-CFA	HALTON	1,2,3,4,5,6,7,8,9,10,11
EF#2	1,402	0.95	1,199	0.75	HOOD#2 & HOOD#3	120	1	13.8	25	KEFB-14-CFA	HALTON	1,2,3,4,5,6,7,8,9,10,11
EF#3	375	0.375	1,207	0.125	RESTROOMS	120	1	2.2	20	XRED-095-VG	ACCUREX	1,3,11,12,13,14,15,16
TF#1	450	0.3	1,144	0.127	TECH CLOSET	120	1	2.5	20	SP-A510-VG	GREENHECK	1,17,18,19
NOTES	GREASE EXHAUST FAN RPM BASED ON 80 DEGREE F AIR AT 1000 FEET ABOVE SEA LEVEL.											
REMARKS	<ol style="list-style-type: none"> FANS SUPPLIED BY HALTON. U.L. 705 LISTED AND LABELED FOR RESTUARANT APPLICATIONS. FACTORY INSTALLED PREWIRED DISCONNECT SWITCH. 22" HIGH ROOF CURB. INSTALL ROOFTOP SOLUTIONS G2 DRIP GUARD. MECHANICAL CONTRACTOR TO CONTACT ROOFTOP SOLUTIONS AT 800-913-7034. FACTORY WEATHER HOUSING W/ HINGED ACCESS DOOR. FACTORY DRAIN CONNECTION. FACTORY BOLTED ACCESS DOOR ON SCROLL. FACTORY INSTALLED BELT DRIVE WITH ADJUSTABLE MOTOR SHEAVE, SPARE BELT, AND BELT TENSIONER. FACTORY INSTALLED OUTLET WITH QUICK RELEASE, HINGED ACCESS, AND GRAVITY BACKDRAFT DAMPER. INTEGRAL THERMAL OVERLOAD. BIRDSCREEN. BACKDRAFT DAMPER IN DUCT BY MECHANICAL CONTRACTOR AS SHOWN ON 5/M-501. STARTER BY ELECTRICAL CONTRACTOR. INTERLOCK WITH LIGHTS BY ELECTRICAL CONTRACTOR. 12" HIGH CURB. FACTORY INSTALLED AND WIRED SPEED CONTROLLER. PROVIDE NEMA 1 PREWIRED DISCONNECT. INTEGRAL POTENTIOMETER ON FAN MOTOR. SET TO FULL SPEED. PROVIDE THERMOSTAT / TEMPERATURE CONTROLLER, SET TO 76°F. INSTALL PER MANUFACTURER'S RECOMMENDATIONS. PROVIDE WITH ON/OFF SWITCH. FAN SUPPLIED BY TOM BARROW. 											

AIR DEVICE SCHEDULE

MARK	DESCRIPTION	LOCATION	NECK SIZE	FACE SIZE	FRAME TYPE	REMARKS
A	PRICE MODEL APDC ALUMINUM SUPPLY AIR DIFFUSER WITH INDIVIDUALLY ADJUSTABLE CURVED AIR PATTERN CONTROLLERS.	DINING / KITCHEN	VARIES	24"x24"	LAY-IN	1,7
B	PRICE MODEL VPD VARTHERM SQUARE VAV DIFFUSER.	OFFICE	8"	24"x24"	LAY-IN	1,7,8
C	PRICE MODEL SMCD STEEL SUPPLY AIR DIFFUSER FIELD ADJUSTABLE AIR PATTERN CONTROLLERS.	ENTRY	14"x14"	16"x16"	BEVELLED	1,3,5,6
D	PRICE MODEL APDC ALUMINUM SUPPLY AIR DIFFUSER WITH INDIVIDUALLY ADJUSTABLE CURVED AIR PATTERN CONTROLLERS.	DINING	VARIES	16"x16"	SURFACE	1,3,5,6
E	PRICE MODEL 22 DOUBLE DEFLECTION ALUMINUM SIDEWALL SUPPLY GRILLE. FRONT BLADE PARALLEL TO LONG SIDE.	PLAY AREA	16"x10"	18"x12"	SURFACE	1
F	PRICE MODEL 80 EGGCRATE RETURN AIR GRILLE WITH REMOVABLE WHITE CORE. FACTORY FLAT BLACK BACKPAN AND ROUND NECK.	DINING / OFFICE / KITCHEN	VARIES	24"x24"	LAY-IN	1,7
J	PRICE MODEL SMCD STEEL SUPPLY AIR DIFFUSER FIELD ADJUSTABLE AIR PATTERN CONTROLLERS.	RESTROOMS	14"x14"	16"x16"	BEVELLED	1,2,3,5,6
K	PRICE MODEL APDDR ALUMINUM PERFORATED FACE RETURN AIR GRILLE.	RESTROOMS / ENTRY	14"x14"	16"x16"	SURFACE	1,4,5,6
L	PRICE MODEL 21 ALUMINUM SIDEWALL RETURN GRILLE. FRONT BLADE PARALLEL TO LONG SIDE.	PLAY ROOM	24"x14"	26"x16"	SURFACE	1
NOTES	NATIONAL ACCOUNT - NO SUBSTITUTIONS PERMITTED - SEE DRAWING G-004					
REMARKS	<ol style="list-style-type: none"> STANDARD OFF WHITE FINISH. PROVIDE MODEL VCS3 NECK DAMPER. SEE DRAWING M-101 FOR THROW. PROVIDE MODEL VCR7 NECK DAMPER ON GRILLES IN RESTROOMS SERVING EXHAUST FAN. PROVIDE BACKPAN. MC TO SEAL JOINTS WITH MASTIC AND INSULATE EXTERNALLY. FIELD INSULATE BACKPAN AS SHOWN ON DETAIL 1/M-501. FACTORY INSULATED R-6 BACKPAN. PROVIDE RELIEF COLLAR ACCESSORY FOR VAV DIFFUSER. 					



Chick-Fil-A
5200 Buffington Road
Atlanta, Georgia
30349-2998

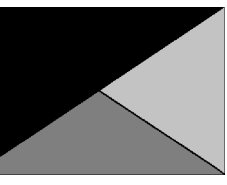

Kurzynske & Associates
2705 Lebanon Pike - Suite One
Nashville, Tennessee 37214
Telephone: (615) 255-5203



CHICK-FIL-A
Paragould FSU
2904 West Kingshighway
Paragould, AR 72450

FSR#05903

BUILDING TYPE / SIZE: BTS LS BP
RELEASE: 24.05
PRINTED FOR CONSTRUCTION

REVISION SCHEDULE

NO.	DATE	DESCRIPTION
5	01/17/2025	EM RR
6	02/20/2025	EQUIP & TRUSS

CONSULTANT PROJECT # 24114.EH.S
DATE 09/20/2024
DRAWN BY BLM

Information contained on this drawing and in all digital files produced for above named project may not be reproduced in any manner without express written or verbal consent from authorized project representatives.

SHEET HVAC EQUIPMENT SCHEDULES - LENNOX

SHEET NUMBER

M-601L



Chick-fil-A
 5200 Buffington Road
 Atlanta, Georgia
 30349-2998

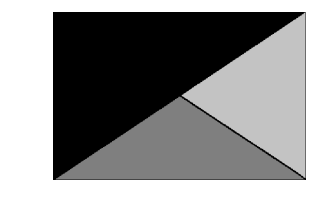

Kurzynske & Associates
 2705 Lebanon Pike - Suite One
 Nashville, Tennessee 37214
 Telephone: (615) 255-5203



CHICK-FIL-A
Paragould FSU
 2904 West Kingshighway
 Paragould, AR 72450

FSR#05903
 BUILDING TYPE / SIZE: BTS LS BP
 RELEASE: 24.05
 PRINTED FOR: CONSTRUCTION
REVISION SCHEDULE
 NO. DATE DESCRIPTION
 5 01/17/2025 EM RR

CONSULTANT PROJECT # 24114.EH.S
 DATE 09/20/2024
 DRAWN BY BLM

Information contained on this drawing and in all digital files produced for above named project may not be reproduced in any manner without express written or verbal consent from authorized project representatives.
 SHEET
VENTILATION SCHEDULES
 SHEET NUMBER

M-602

VENTILATION SCHEDULE

General		Ventilation												Exhaust						Served by		
Room #	Room Name	Area Az ft2	People			Area			Breathing Zone Outdoor Airflow CFM Vbz	Zone Air Distribution Effectiveness Ez	Zone Outdoor Airflow CFM Voz	Primary Zone Airflow CFM Vpz	Primary Outdoor Air Fraction Zp	Actual Outdoor Airflow CFM	Area			Toilet			Supply	Exhaust
			Occupant Density People/1,000 ft2	Occupants People Pz	Outdoor Airflow Rate CFM/Person Rp	Outdoor Airflow CFM Pz x Rp	Outdoor Airflow Rate CFM/R2 Ra	Outdoor Airflow CFM Az x Ra							Required Exhaust Rate CFM/R2	Total Required Exhaust CFM	Exhaust Control/Operation	Fixture Exhaust Rate CFM/Fixture	Required Fixture Exhaust CFM	Actual Exhaust CFM		
1	Kitchen	1,478	20	30	7.5	225	0.12	177	402	0.8	503	8,125	0.06	1,750	1	1,035	Continuous	-	-	3,315	AC#1L/AC#1T	EF-1 / EF-2
Total Area		1,478				Total Vbz			402	Total Supply Airflow			8,125	1,750	Actual Outdoor Airflow							
						Diversity (D)			0.60	Maximum Zp			0.06									
						Uncorrected Outdoor Air Intake (Vou)			331	System Ventilation Efficiency (Ev)			1.00									
						Required Outdoor Air Intake (CFM)			331													

VENTILATION SCHEDULE

General		Ventilation												Exhaust						Served by				
Room #	Room Name	Area Az ft2	People			Area			Breathing Zone Outdoor Airflow CFM Vbz	Zone Air Distribution Effectiveness Ez	Zone Outdoor Airflow CFM Voz	Primary Zone Airflow CFM Vpz	Primary Outdoor Air Fraction Zp	Actual Outdoor Airflow CFM	Area			Toilet			Supply	Exhaust		
			Occupant Density People/1,000 ft2	Occupants People Pz	Outdoor Airflow Rate CFM/Person Rp	Outdoor Airflow CFM Pz x Rp	Outdoor Airflow Rate CFM/R2 Ra	Outdoor Airflow CFM Az x Ra							Required Exhaust Rate CFM/R2	Total Required Exhaust CFM	Exhaust Control/Operation	Fixture Exhaust Rate CFM/Fixture	Required Fixture Exhaust CFM	Actual Exhaust CFM				
5	Drive-thru	278	15	5	7.5	37.5	0.18	50	88	0.8	110	1,750	0.06	450	-	-	-	-	-	-	-	-	AC#2L/AC#2T	-
Total Area		278				Total Vbz			88	Total Supply Airflow			1,750	450	Actual Outdoor Airflow									
						Diversity (D)			0.80	Maximum Zp			0.06											
						Uncorrected Outdoor Air Intake (Vou)			70	System Ventilation Efficiency (Ev)			1.00											
						Required Outdoor Air Intake (CFM)			70															

VENTILATION SCHEDULE

General		Ventilation												Exhaust						Served by				
Room #	Room Name	Area Az ft2	People			Area			Breathing Zone Outdoor Airflow CFM Vbz	Zone Air Distribution Effectiveness Ez	Zone Outdoor Airflow CFM Voz	Primary Zone Airflow CFM Vpz	Primary Outdoor Air Fraction Zp	Actual Outdoor Airflow CFM	Area			Toilet			Supply	Exhaust		
			Occupant Density People/1,000 ft2	Occupants People Pz	Outdoor Airflow Rate CFM/Person Rp	Outdoor Airflow CFM Pz x Rp	Outdoor Airflow Rate CFM/R2 Ra	Outdoor Airflow CFM Az x Ra							Required Exhaust Rate CFM/R2	Total Required Exhaust CFM	Exhaust Control/Operation	Fixture Exhaust Rate CFM/Fixture	Required Fixture Exhaust CFM	Actual Exhaust CFM				
1	Vestibule	53	-	-	-	-	0.06	3	3	0.8	4	400	0.01	108	-	-	-	-	-	-	-	-	AC#3L/AC#3T	-
2	Dining Room	1,319	100	132	7.5	990	0.18	237	1,227	0.8	1535	3,350	0.46	902	-	-	-	-	-	-	-	-	AC#3L/AC#3T	-
3	Play Area	262	-	-	-	-	0.3	79	79	0.8	99	1,000	0.10	269	-	-	-	-	-	-	-	-	AC#3L/AC#3T	-
4	Serving	267	15	5	7.5	38	0.18	48	86	0.8	107	950	0.11	256	-	-	-	-	-	-	-	-	AC#3L/AC#3T	-
6	Corridor	190	-	-	-	-	0.06	11	11	0.8	15	200	0.07	54	-	-	-	-	-	-	-	-	AC#3L/AC#3T	-
7	Men's Toilet	140	-	-	-	-	-	-	-	0.8	-	100	-	27	-	-	Continuous	50	100	150	-	-	AC#3L/AC#3T	EF-3
8	Women's Toilet	156	-	-	-	-	-	-	-	0.8	-	125	-	34	-	-	Continuous	50	100	150	-	-	AC#3L/AC#3T	EF-3
Total Area		2,387				Total Vbz			1,406	Total Supply Airflow			6,125	1,650	Actual Outdoor Airflow									
						Diversity (D)			0.62	Maximum Zp			0.46											
						Uncorrected Outdoor Air Intake (Vou)			872	System Ventilation Efficiency (Ev)			0.60											
						Required Outdoor Air Intake (CFM)			1,454															

VENTILATION SCHEDULE

General		Ventilation												Exhaust						Served by				
Room #	Room Name	Area Az ft2	People			Area			Breathing Zone Outdoor Airflow CFM Vbz	Zone Air Distribution Effectiveness Ez	Zone Outdoor Airflow CFM Voz	Primary Zone Airflow CFM Vpz	Primary Outdoor Air Fraction Zp	Actual Outdoor Airflow CFM	Area			Toilet			Supply	Exhaust		
			Occupant Density People/1,000 ft2	Occupants People Pz	Outdoor Airflow Rate CFM/Person Rp	Outdoor Airflow CFM Pz x Rp	Outdoor Airflow Rate CFM/R2 Ra	Outdoor Airflow CFM Az x Ra							Required Exhaust Rate CFM/R2	Total Required Exhaust CFM	Exhaust Control/Operation	Fixture Exhaust Rate CFM/Fixture	Required Fixture Exhaust CFM	Actual Exhaust CFM				
1	Team Member Room	172	50	9	5	45	0.06	10	55	0.8	70	600	0.12	154	-	-	-	-	-	-	-	-	AC#4L/AC#4T	-
2	Utility	41	-	-	-	-	0.12	5	5	0.8	7	175	0.02	45	-	-	-	-	-	-	-	-	AC#4L/AC#4T	-
3	Dry Storage	122	-	-	-	-	0.12	15	15	0.8	19	350	0.05	90	-	-	-	-	-	-	-	-	AC#4L/AC#4T	-
4	Office	68	5	1	5	5	0.06	4	9	0.8	12	225	0.06	58	-	-	-	-	-	-	-	-	AC#4L/AC#4T	-
5	Employee Restroom	66	-	-	-	-	-	-	-	-	-	50	-	13	-	-	Continuous	50	50	75	-	-	AC#4L/AC#4T	EF#3
6	Beverage	81	-	-	-	-	0.12	10	10	0.8	13	350	0.03	90	-	-	-	-	-	-	-	-	AC#4L/AC#4T	-
Total Area		550				Total Vbz			102	Total Supply Airflow			1,750	450	Actual Outdoor Airflow									
						Diversity (D)			1.00	Maximum Zp			0.20											
						Uncorrected Outdoor Air Intake (Vou)			102	System Ventilation Efficiency (Ev)			0.80											
						Required Outdoor Air Intake (CFM)			128															

Autodesk Docs://AR_05903_Paragould FSU_K&A_MEC.rvt
 1/21/2025 6:10:48 PM
 30-LS-05903-M-602-VENTILATION SCHEDULES



Chick-fil-A
 5200 Buffington Road
 Atlanta, Georgia
 30349-2998

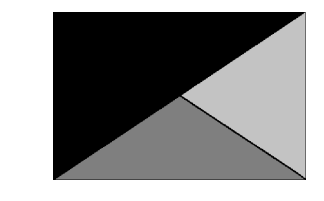

Kurzynske & Associates
 2705 Lebanon Pike - Suite One
 Nashville, Tennessee 37214
 Telephone: (615) 255-5203



1/17/24

CHICK-FIL-A
 Paragould FSU
 2904 West Kingshighway
 Paragould, AR 72450

FSR#05903

BUILDING TYPE / SIZE: BTS LS BP
 RELEASE: 24.05
 PRINTED FOR CONSTRUCTION

REVISION SCHEDULE		
NO.	DATE	DESCRIPTION

CONSULTANT PROJECT # 24114.EH.S
 DATE 09/20/2024
 DRAWN BY BLM

Information contained on this drawing and in all digital files produced for above named project may not be reproduced in any manner without express written or verbal consent from authorized project representatives.

SHEET CONTROL WIRING DIAGRAMS - LENNOX

SHEET NUMBER **M-701L**

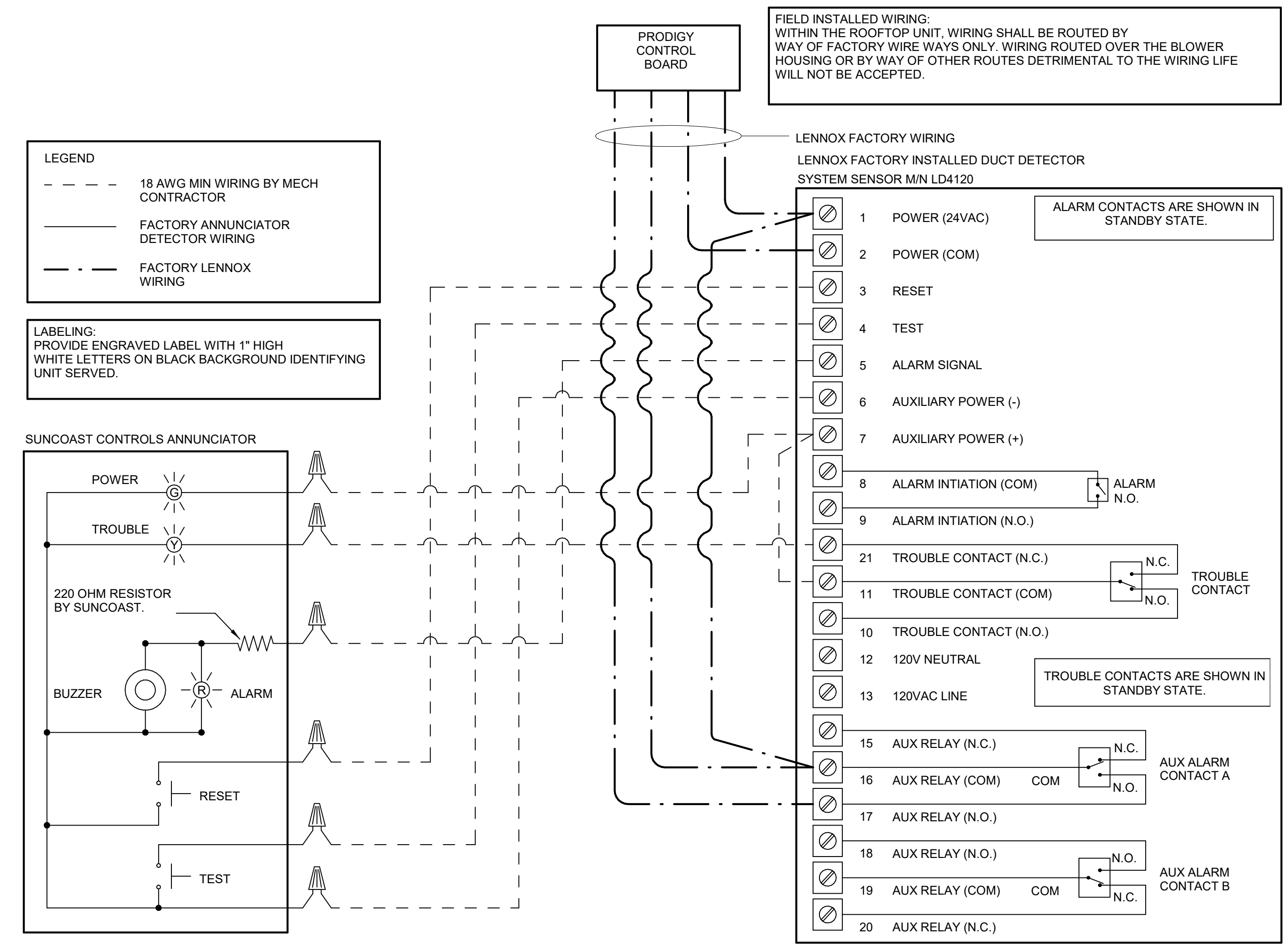

1 SMOKE DETECTOR AND ANNUNCIATOR WIRING DIAGRAM
 NOT TO SCALE

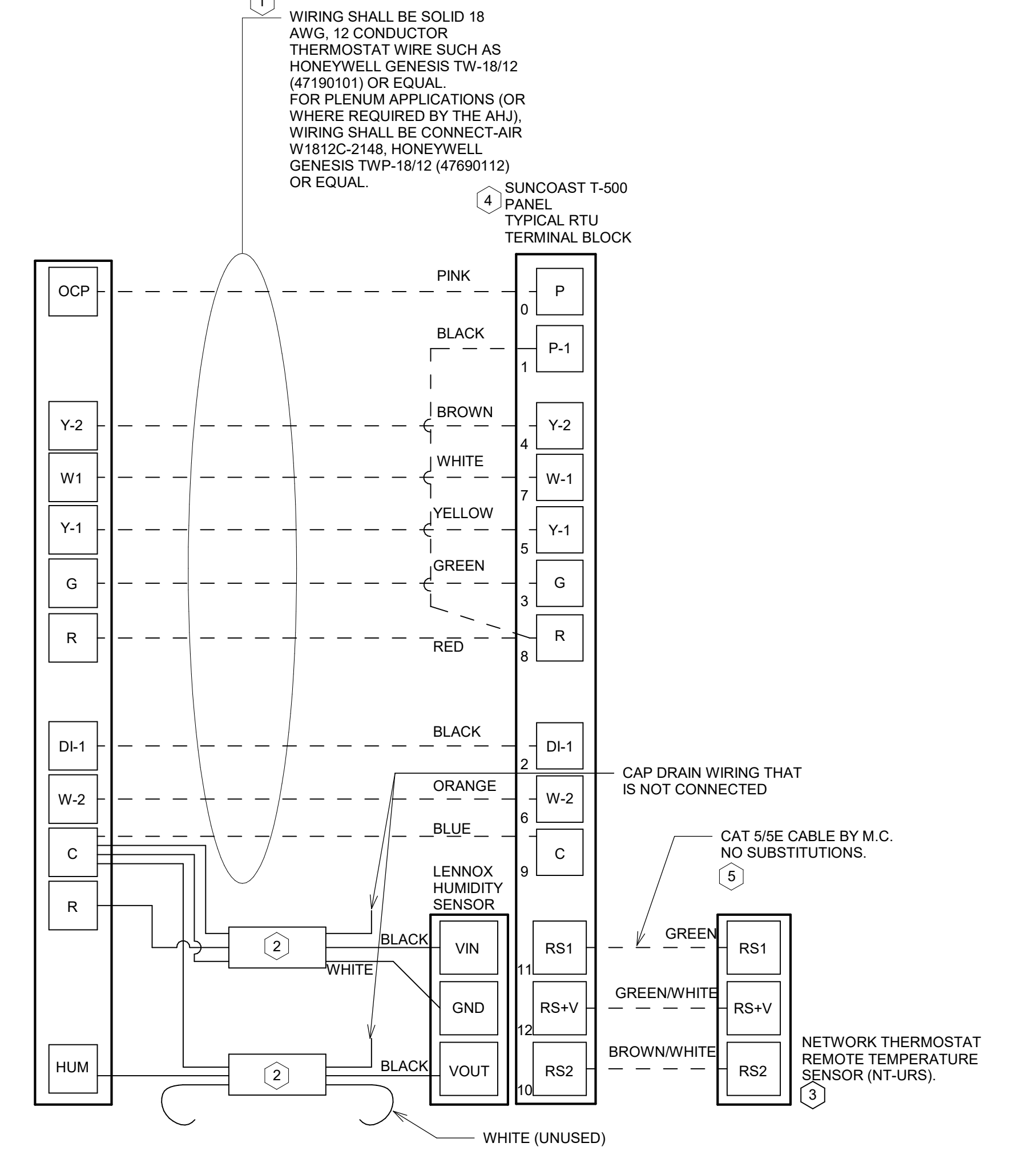
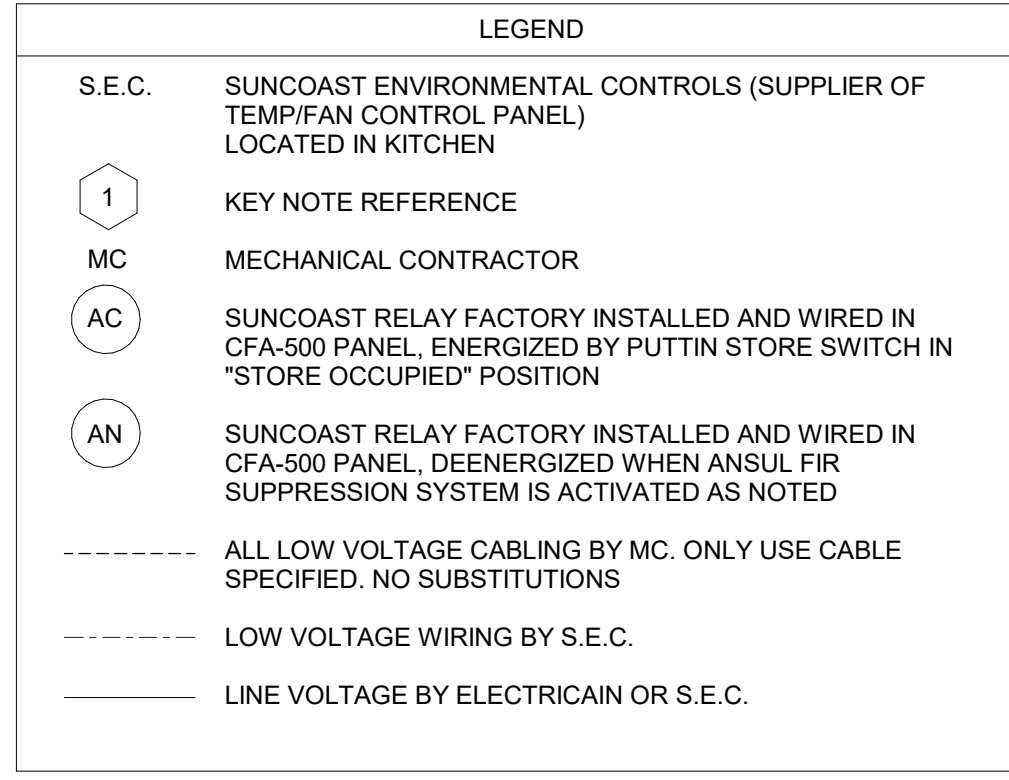
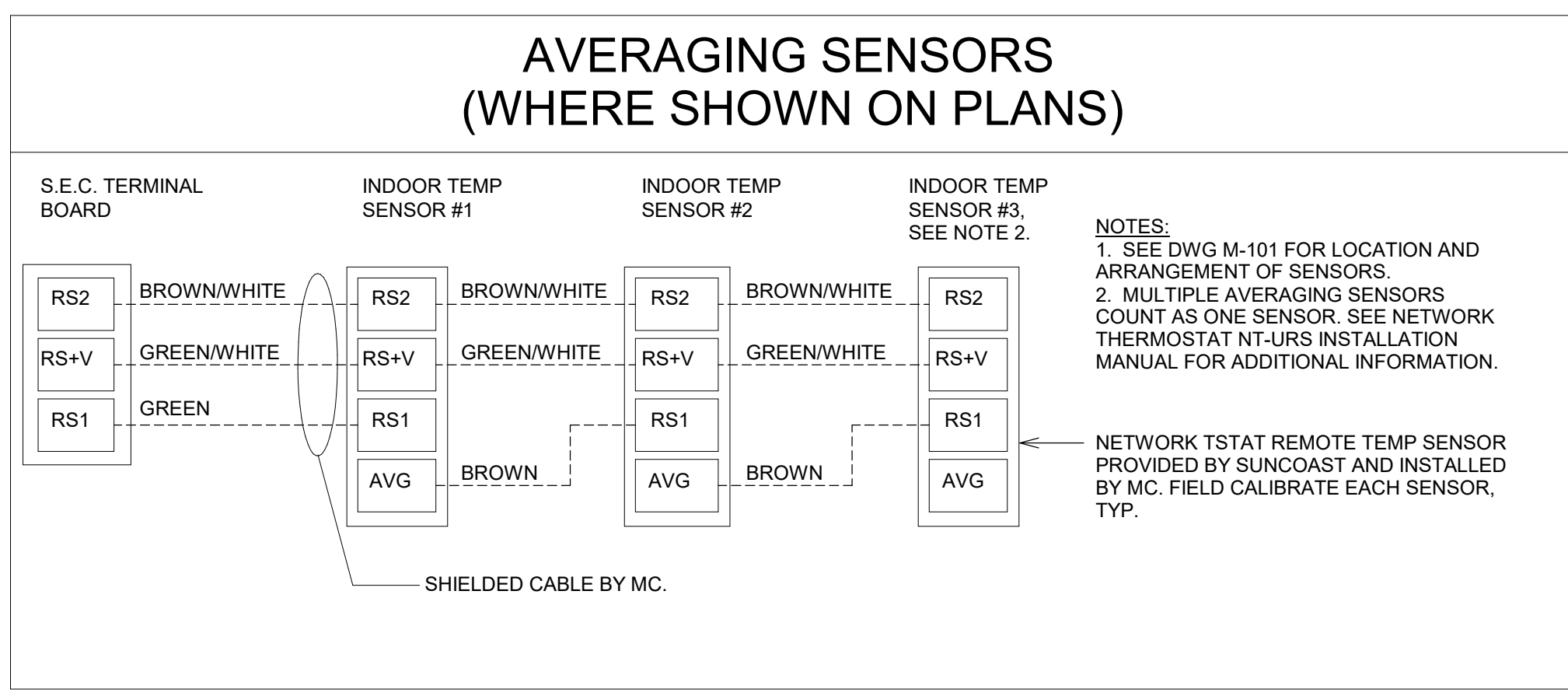

2 ROOFTOP UNIT CONTROL WIRING - LENNOX
 NOT TO SCALE

Autodesk Docs://AR_05903_Paragould FSU_K&A_MEC.mt
 11/11/2024 4:10:13 PM
 30-LS-05903-M-701L-CONTROL WIRING DIAGRAMS - LENNOX



Chick-fil-A
 5200 Buffington Road
 Atlanta, Georgia
 30349-2998

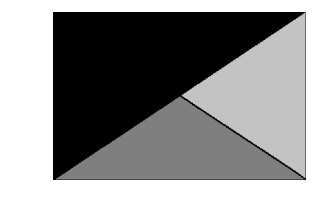

Kurzynske & Associates
 2705 Lebanon Pike - Suite One
 Nashville, Tennessee 37214
 Telephone: (615) 255-5203



CHICK-FIL-A
 Paragould FSU
 2904 West Kingshighway
 Paragould, AR 72450

FSR#05903
 BUILDING TYPE / SIZE: BTS LS BP
 RELEASE: 24.05
 PRINTED FOR: CONSTRUCTION

REVISION SCHEDULE		
NO.	DATE	DESCRIPTION

CONSULTANT PROJECT # 24114.EH.S
 DATE 09/20/2024
 DRAWN BY BLM

Information contained on this drawing and in all digital files produced for above named project may not be reproduced in any manner without express written or verbal consent from authorized project representatives.

SHEET CONTROL WIRING DIAGRAM
 SHEET NUMBER

M-702

- NOTES**
- SEE DWG M-201 FOR COMPONENT MODEL NUMBERS AND ORDERING INFORMATION.
 - 120V POWER FOR TRANSFORMER TO BE NON SWITCHED AND LIVE 24 HOURS EACH DAY.
 - PROVIDE ALL NECESSARY WIRING AND COMPONENTS TO MAKE CONTROL AND POWER CONNECTIONS TO TRANSFORMER, ZONE DAMPER, AND THERMOSTAT PER MANUFACTURER'S IOM.
 - PROVIDE MYLAR LABEL AT ALL NEW THERMOSTATS WITH 1/4" HIGH WHITE LETTERING ON BLACK BACKGROUND, I.E. "PLAY AREA THERMOSTAT". PLACE LABELS ON WALL ADJACENT TO DEVICE. DO NOT APPLY DIRECTLY ON DEVICE.

- SEQUENCE OF OPERATION**
- WHEN THE SUPPLY AIR TEMPERATURE IS LESS THAN 72F THE DAMPER WILL MODULATE ON A RISE IN SPACE TEMPERATURE ABOVE THE SETPOINT.
 - WHEN THE SUPPLY AIR TEMPERATURE IS GREATER THAN 71F THE DAMPER WILL MODULATE ON A FALL IN SPACE TEMPERATURE BELOW THE SETPOINT.
 - WHEN SPACE TEMPERATURE FALLS BELOW 68F (ADJ.), THE THERMOSTAT SHALL SEND AN ENABLE SIGNAL TO THE EDH. THE EDH SHALL THEN MODULATE CAPACITY TO MAINTAIN AN 80F (ADJ) DISCHARGE AIR SETPOINT.

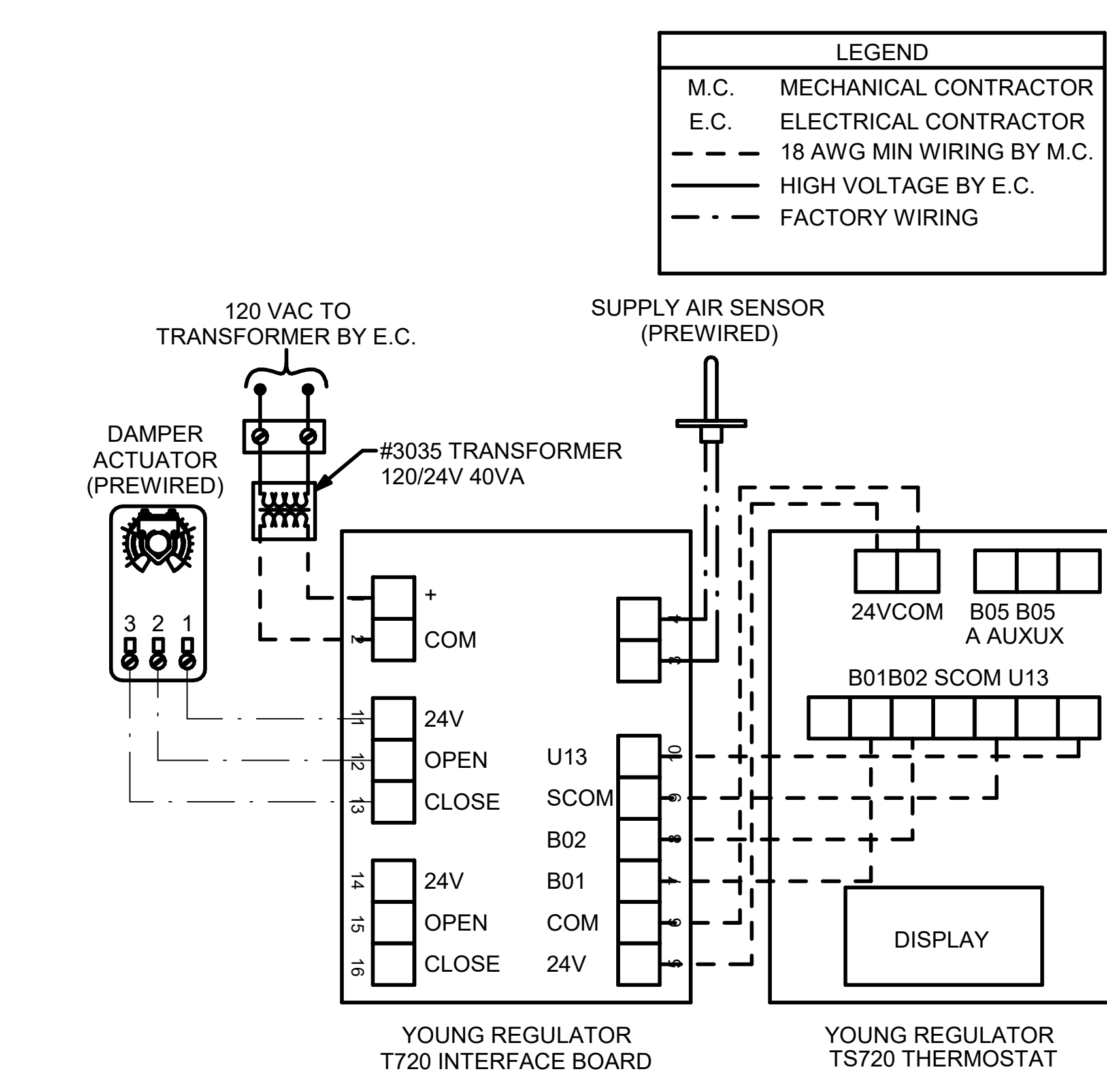

3 DAMPER AND TSTAT - PLAY AREA
 NOT TO SCALE

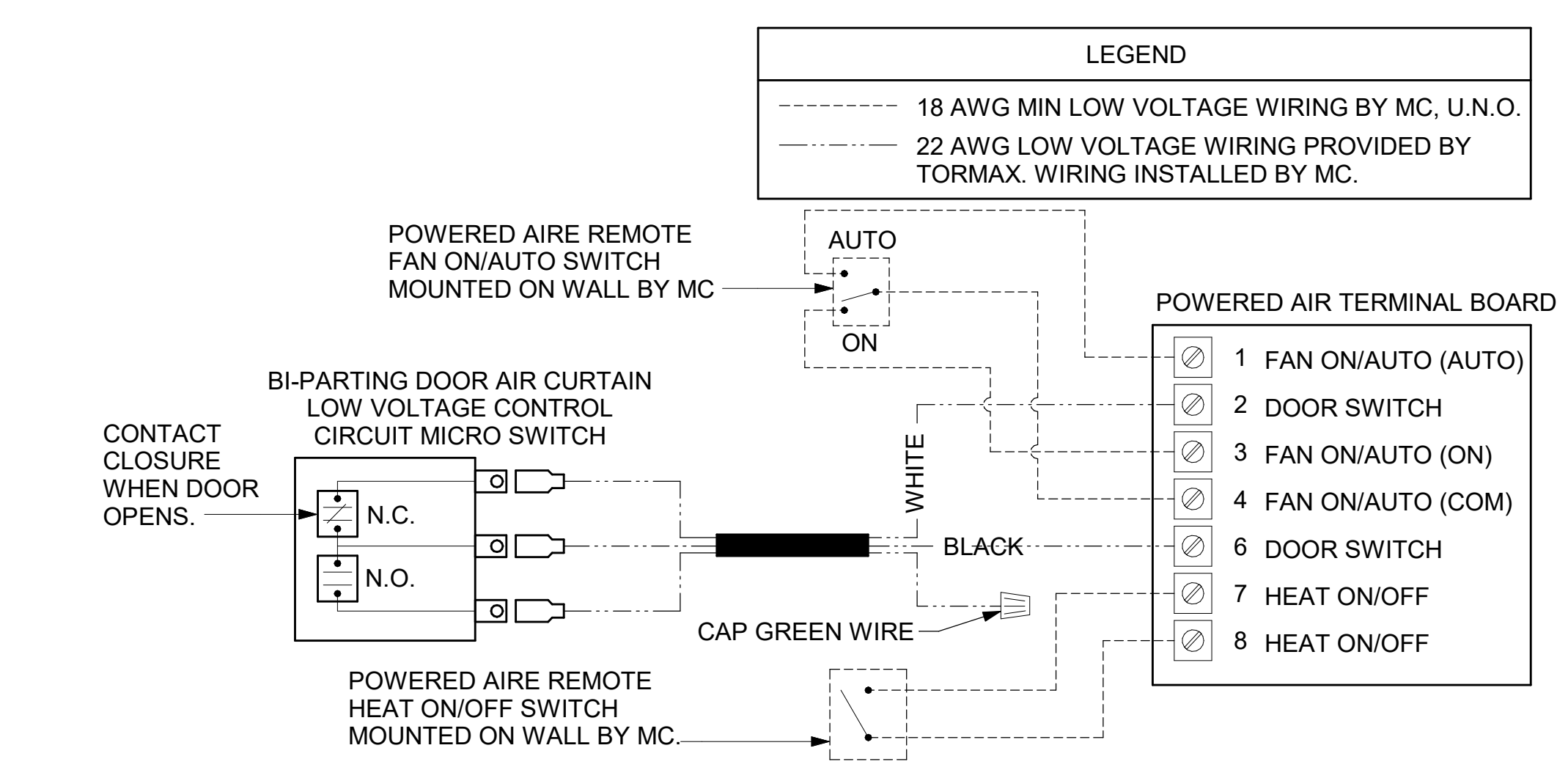

2 AIR CURTAIN WIRING DIAGRAM
 NOT TO SCALE

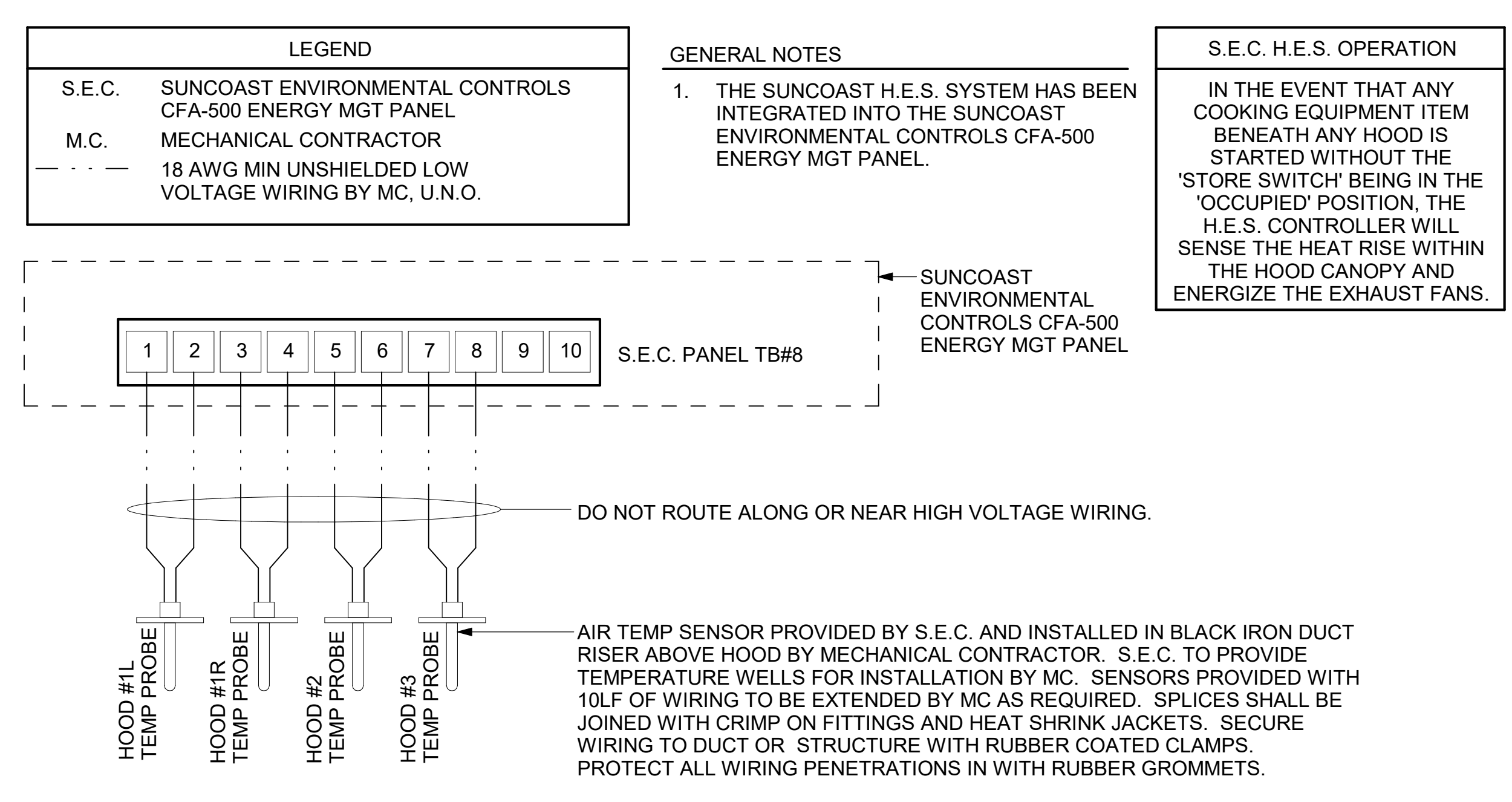

1 HOOD FAN/EQUIPMENT INTERLOCK - 3 Hood (4 Collars) - CFA500 Integrated
 1/4" = 1'-0"

Autodesk Docs://AR_05903_Paragould FSU_K&A_MEC.rvt
 11/11/2024 4:10:17 PM
 30-LS-05903-M-702-CONTROL WIRING DIAGRAM



Chick-fil-A
5200 Buffington Road
Atlanta, Georgia
30349-2998

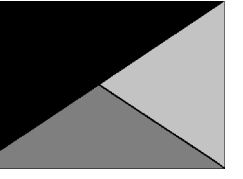

Kurzynske & Associates
2705 Lebanon Pike - Suite One
Nashville, Tennessee 37214
Telephone: (615) 255-5203



1/14/24

CHICK-FIL-A
Paragould FSU

2904 West Kingshighway
Paragould, AR 72450

FSR#05903

BUILDING TYPE / SIZE: BTS LS BP

RELEASE: 24.05

PRINTED FOR CONSTRUCTION

REVISION SCHEDULE

NO.	DATE	DESCRIPTION

HOOD MODEL	HOOD NUMBER	EXHAUST COLLAR			EXHAUST AIR INFORMATION			CAPTURE AIR INFORMATION		S.S. KSA FILTERS		LED LIGHTS	QTY	CEILING CLOSURES			KBD DAMPER	K FACTOR (CFM = K FACTOR * √DP)	MATERIAL
		QTY	LENGTH	WIDTH	CFM	TAB	SP	CFM	SP	FULL	HALF			QTY	CLOSURE HEIGHT	CEILING HEIGHT			
KVL-2-IC	H-1L	1	12"	8"	1159	0.12"	0.23"	77	0.30"	5	-	3	2	TBD	ADVISE	644 LBS	*	3369	ALL 18 GA 430 S.S.
KVL-2-IC	H-1R	1	8"	8"	754	0.15"	0.26"	50	0.30"	3	-	2	2			419 LBS	*	1971	
KVL-C-IC	H-2	1	8"	8"	701	0.30"	0.39"	30	0.29"	2	-	1	2	TBD		245 LBS	*	1291	
KVL-C-IC	H-3	1	8"	8"	701	0.30"	0.39"	30	0.29"	2	-	1	3			245 LBS	*	1291	

FOR REFERENCE ONLY

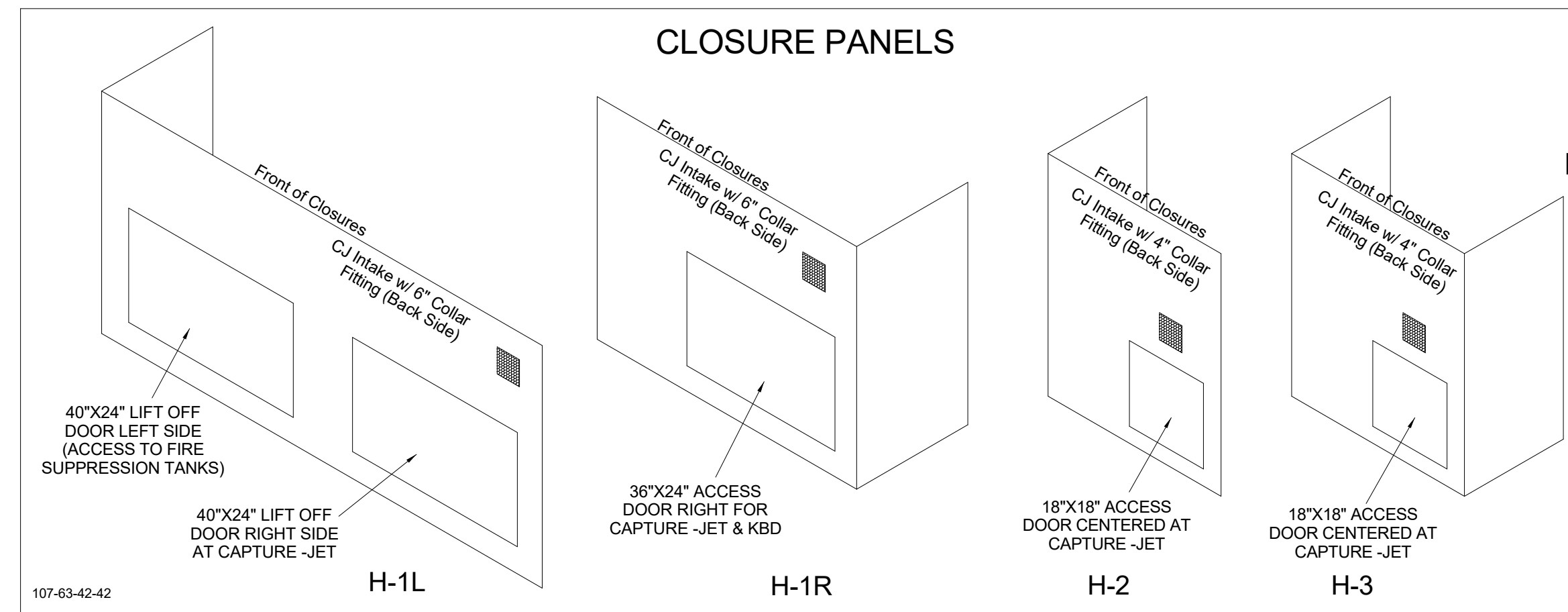

**MODEL:KBD
CALIBRATED KBDs**

KITCHEN BALANCING DAMPER EXHAUST VOLUME DAMPER

TAG	"L"	"W"	QUANTITY
H-1L	12"	8"	1
H-1R	8"	8"	1
H-2	8"	8"	1
H-3	8"	8"	1

MATERIAL: FRAME - 16GA CONT.
GALV. ADJUSTABLE PANEL 18GA S.S.

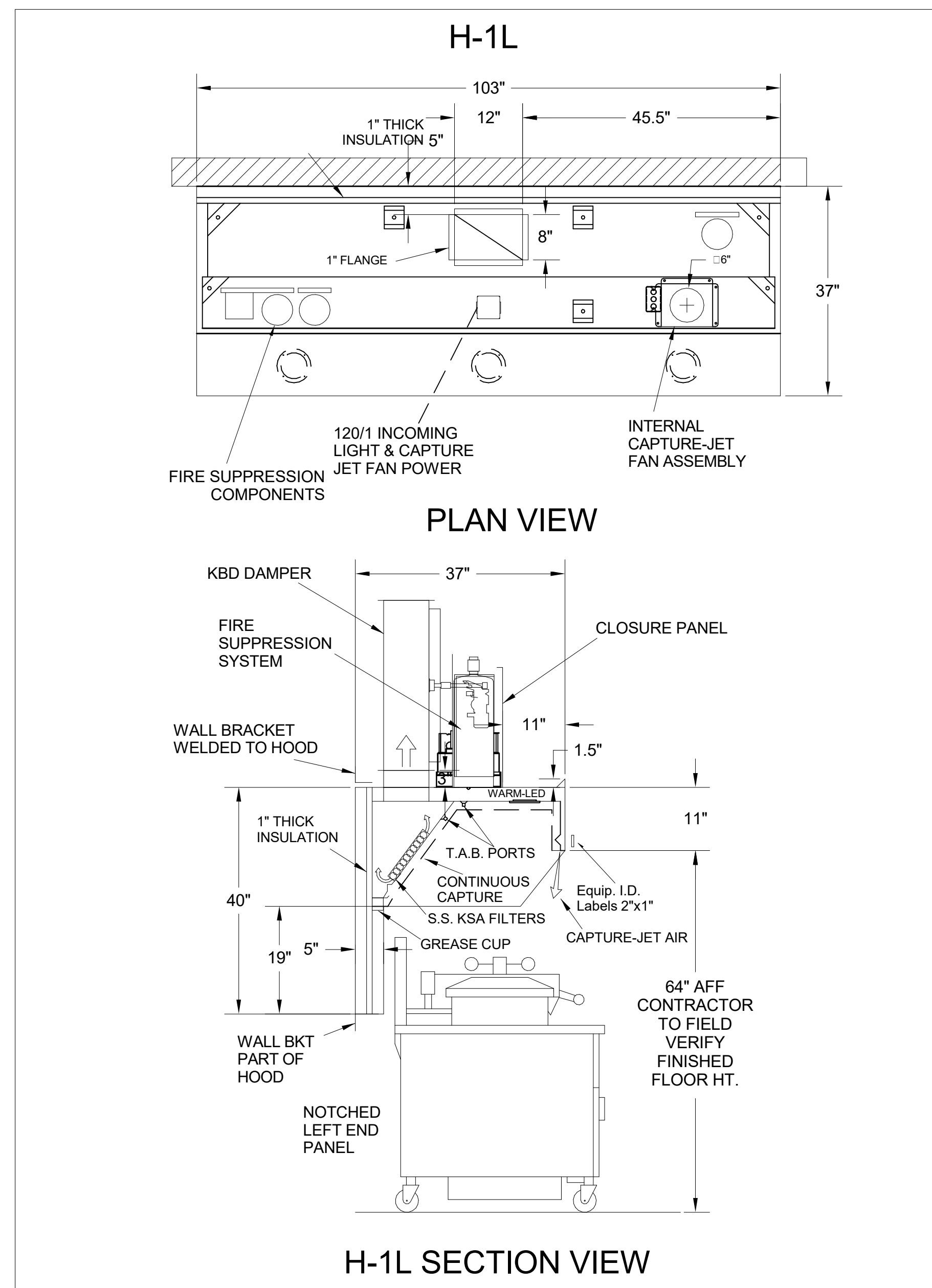
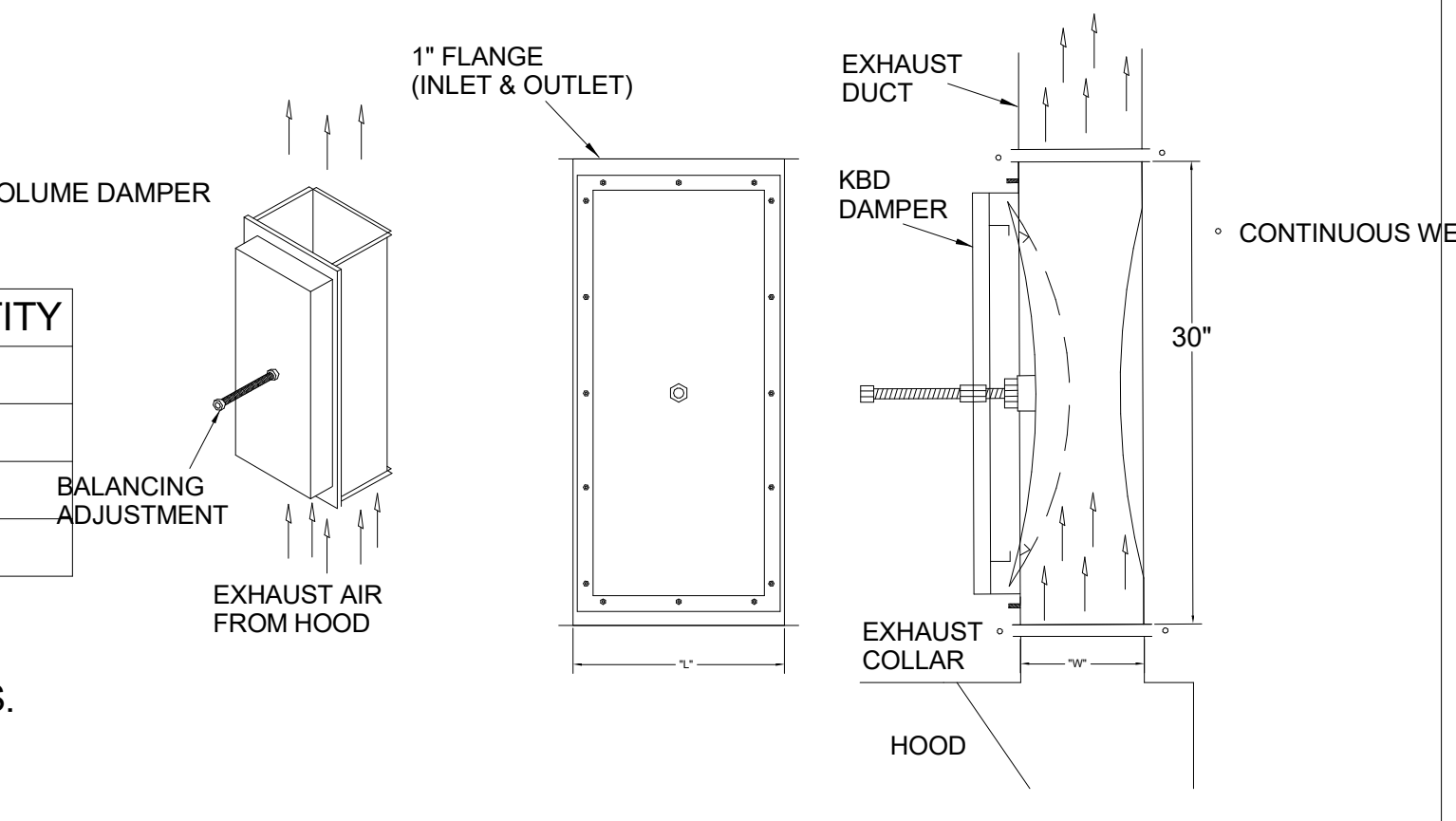

H-1L SECTION VIEW

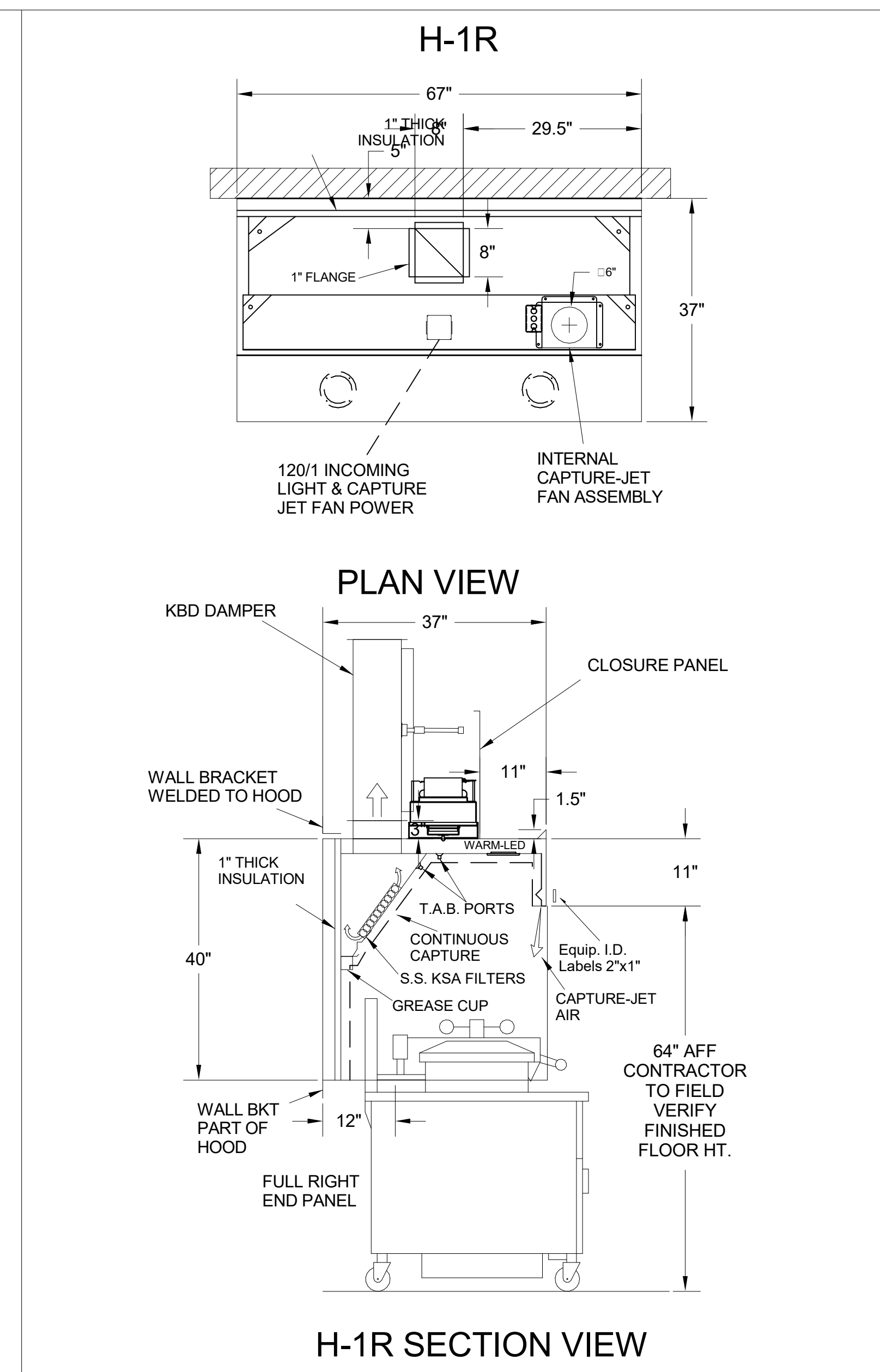

H-1R SECTION VIEW

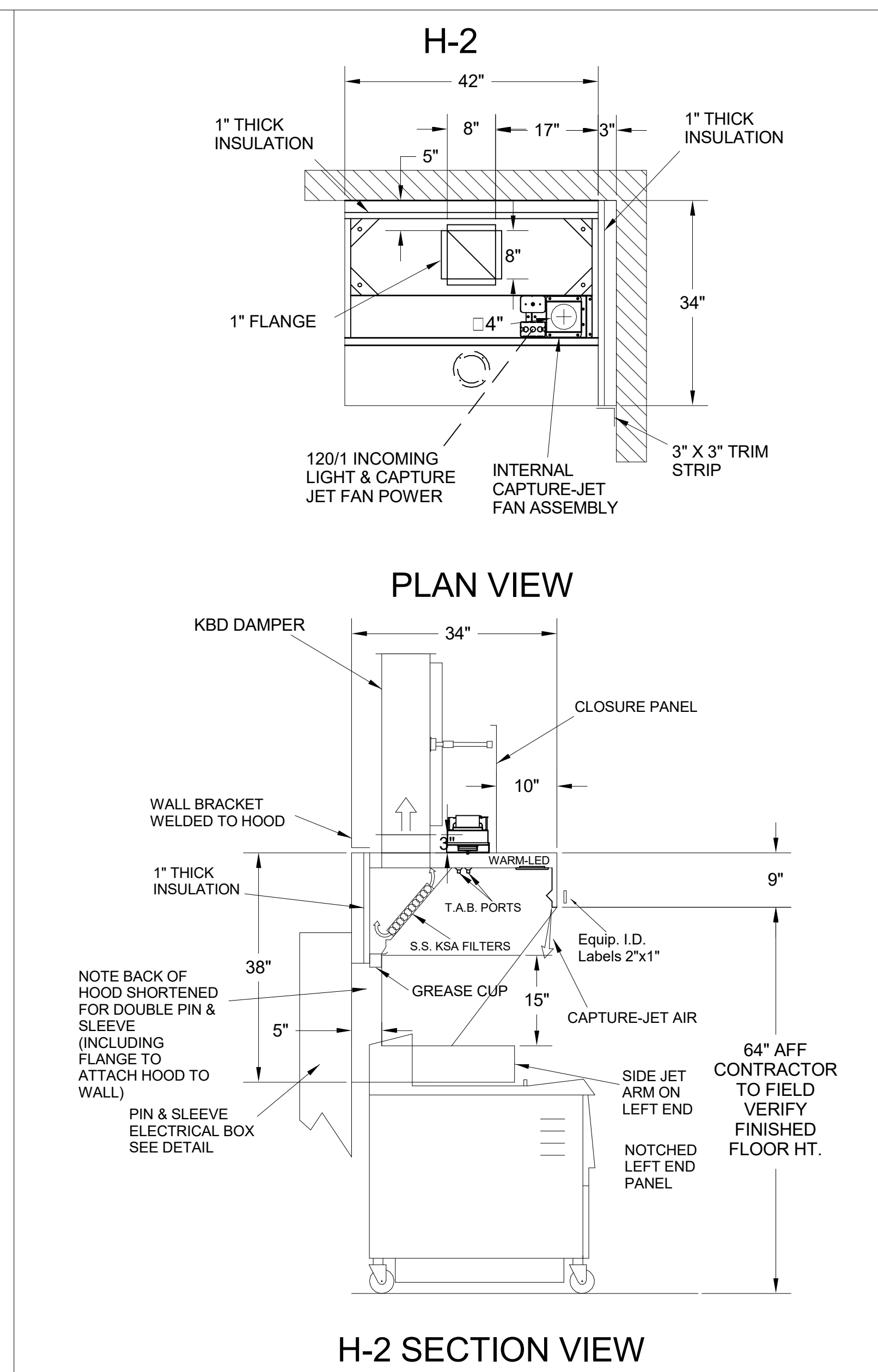

H-2 SECTION VIEW

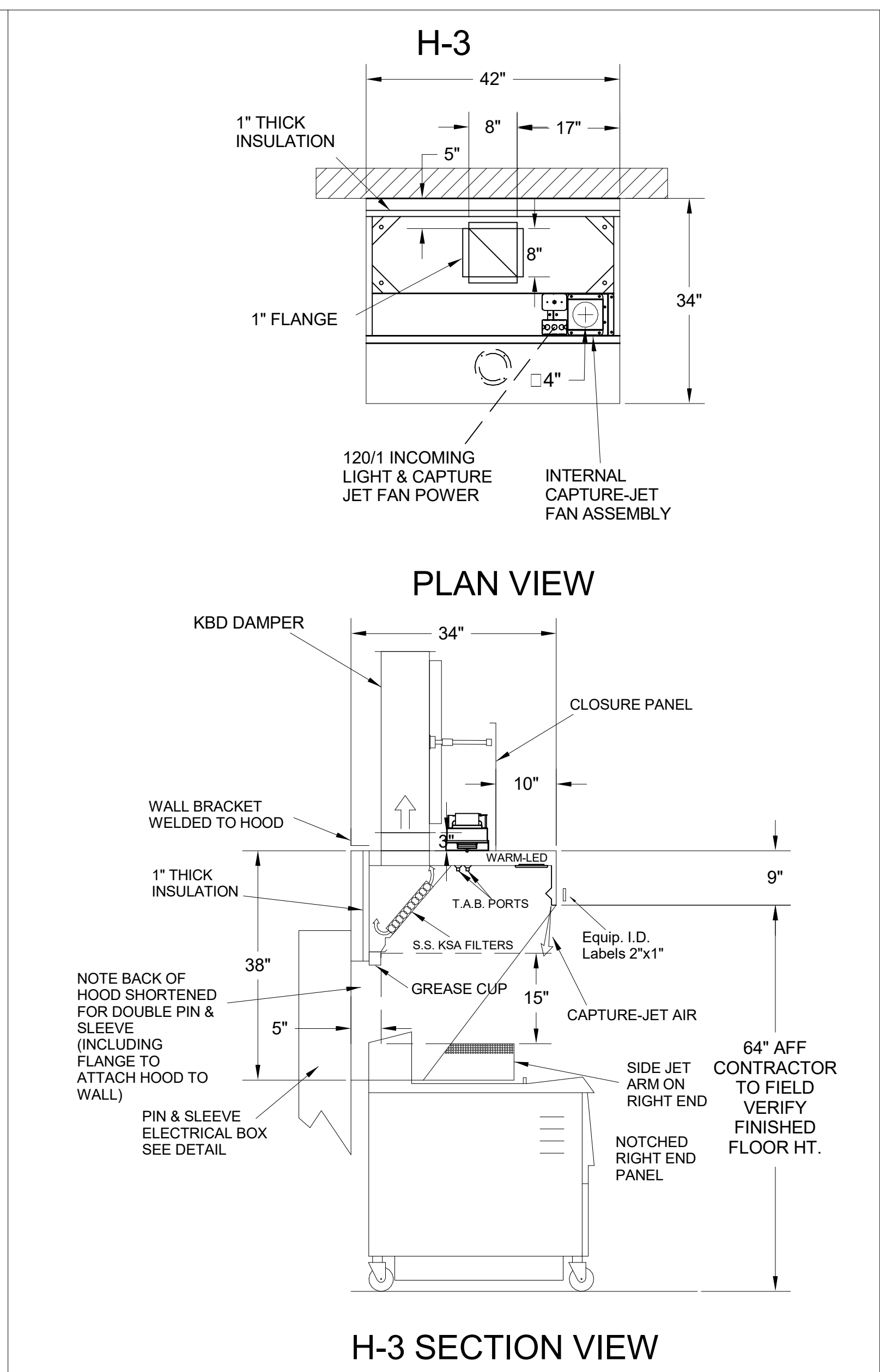

H-3 SECTION VIEW

- CEILING CLOSURE RECESSED 11" FROM FRONT TO CREATE SHELF
- FRONT CLOSURE PANEL WITH 40"x24" LIFT OUT DOOR LEFT SIDE (ACCESS TO FIRE SUPPRESSION)
- 40"x24" LIFT DOOR RIGHT SIDE AT CAPTURE-JET WITH FRONT CJ INTAKE
- CONTINUOUS CAPTURE INTERNAL RIGHT END CUTOUT
- 3" REAR STAND-OFF TO HAVE 1" THICK INSULATION
- NOTCHED LEFT END PANEL
- GREASE CUP RIGHT END
- AMEREX WEIGHT = 264 LBS

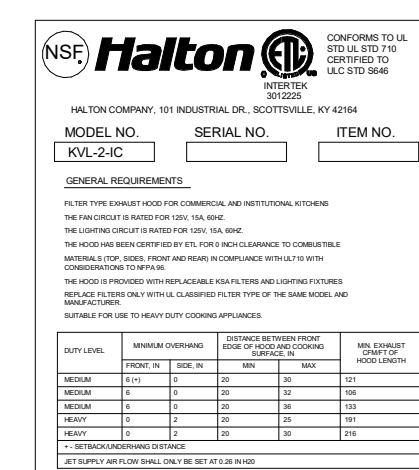

- CEILING CLOSURE RECESSED 11" FROM FRONT TO CREATE SHELF
- FRONT CLOSURE PANEL WITH 36"x24" ACCESS DOOR FOR ACCESS TO CAPTURE-JET
- CONTINUOUS CAPTURE INTERNAL LEFT END CUTOUT
- 3" REAR STAND-OFF TO HAVE 1" THICK INSULATION
- FULL RIGHT END PANEL
- GREASE CUP RIGHT END

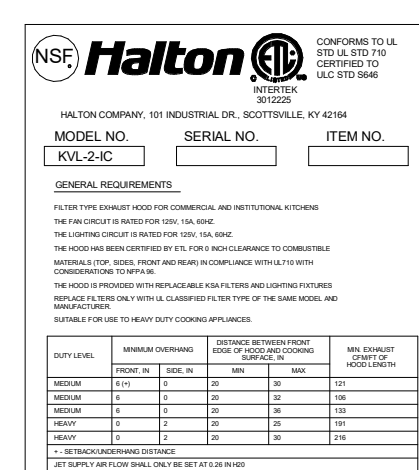

- CEILING CLOSURE RECESSED 10" FROM FRONT TO CREATE SHELF
- 18"x18" ACCESS DOOR CENTERED AT CAPTURE-JET WITH FRONT CJ INTAKE
- NOTCHED LEFT END PANEL
- DOUBLE RECEPTACLE PIN & SLEEVE
- 3"x3" TRIM STRIP FOR STANDOFF ON RIGHT END
- 3" SIDE & REAR STAND-OFF TO HAVE 1" THICK INSULATION
- GREASE CUP RIGHT END

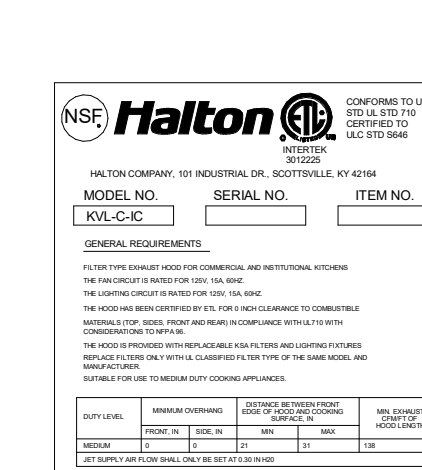

- CEILING CLOSURE RECESSED 10" FROM FRONT TO CREATE SHELF
- 18"x18" ACCESS DOOR CENTERED AT CAPTURE-JET WITH FRONT CJ INTAKE
- NOTCHED RIGHT END PANEL
- DOUBLE RECEPTACLE PIN & SLEEVE
- 3" REAR STAND-OFF TO HAVE 1" THICK INSULATION
- GREASE CUP RIGHT END

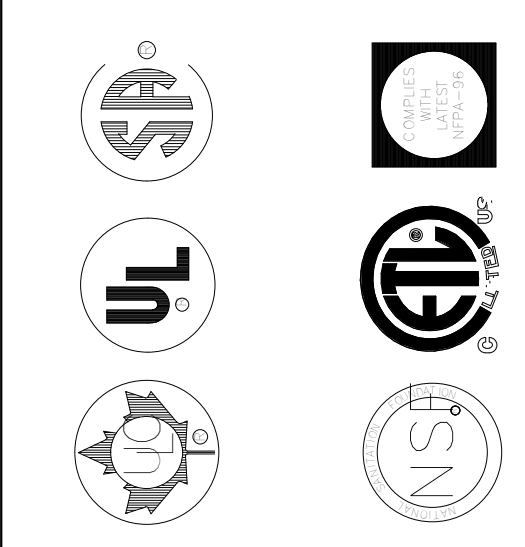
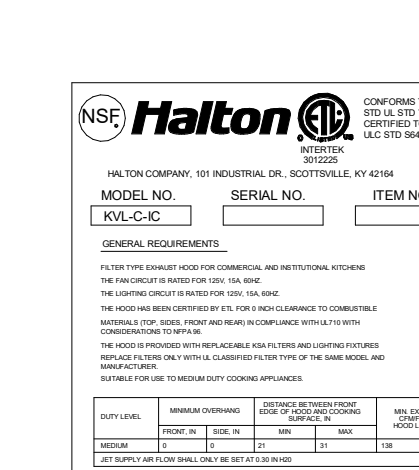

MAIL APPROVED DRAWINGS TO APPROPRIATE FACTORY. BELOW WEBSITE: WWW.HALTONCOMPANY.COM

REV.	DATE	BY	DESCRIPTION
1			
2			
3			
4			
5			
6			
7			

CHICK-FL-A

PROJECT: Paragould FSU

LOCATION: Paragould FSU

DRAWN BY: DATE: 09/20/2024

SCALE: NTS

SN#: 05903

DATE: 09/20/2024

SCALE: NTS

Halton logo

CARE FOR INDOOR AIR

Sheet **MH-1.1**

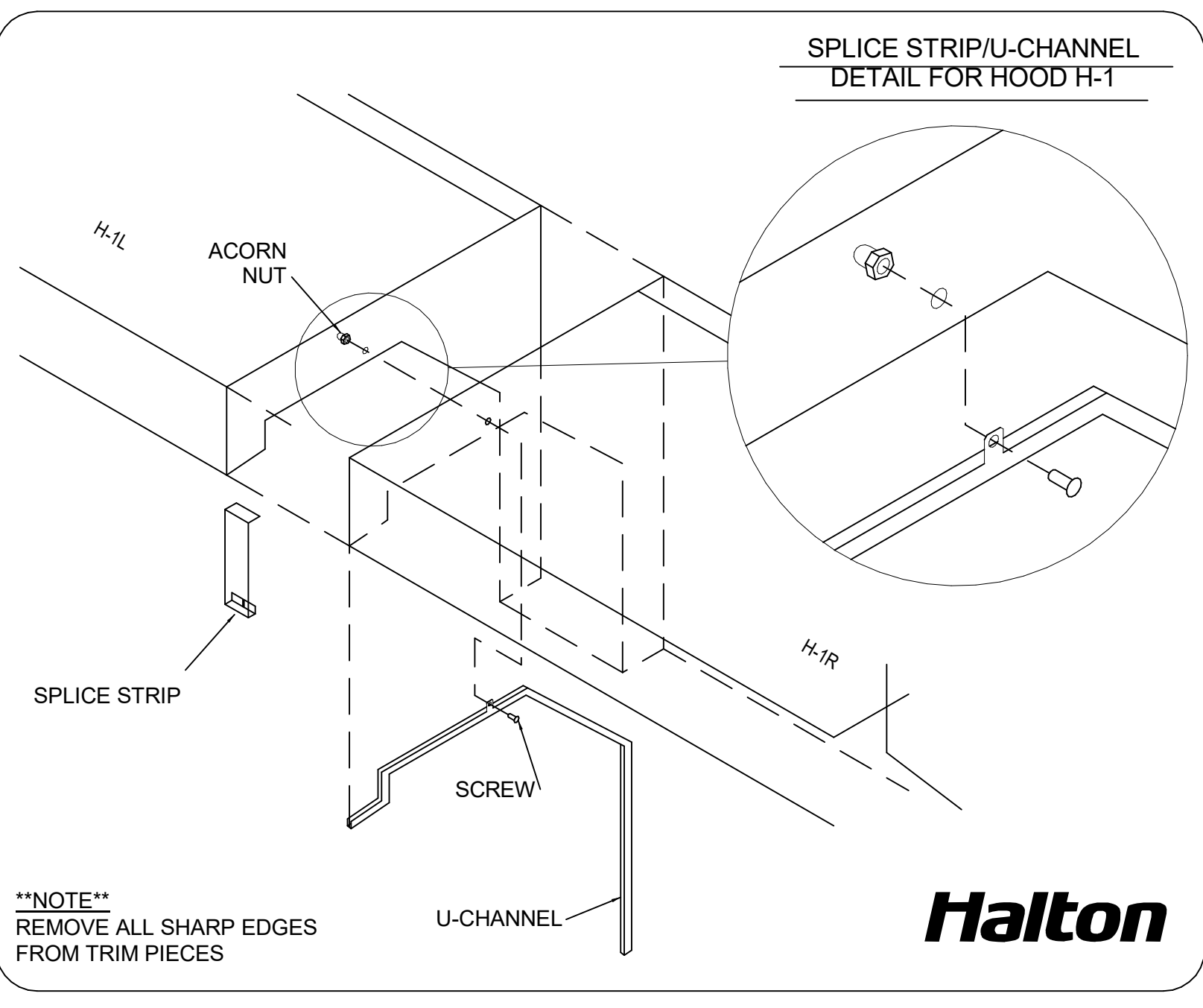
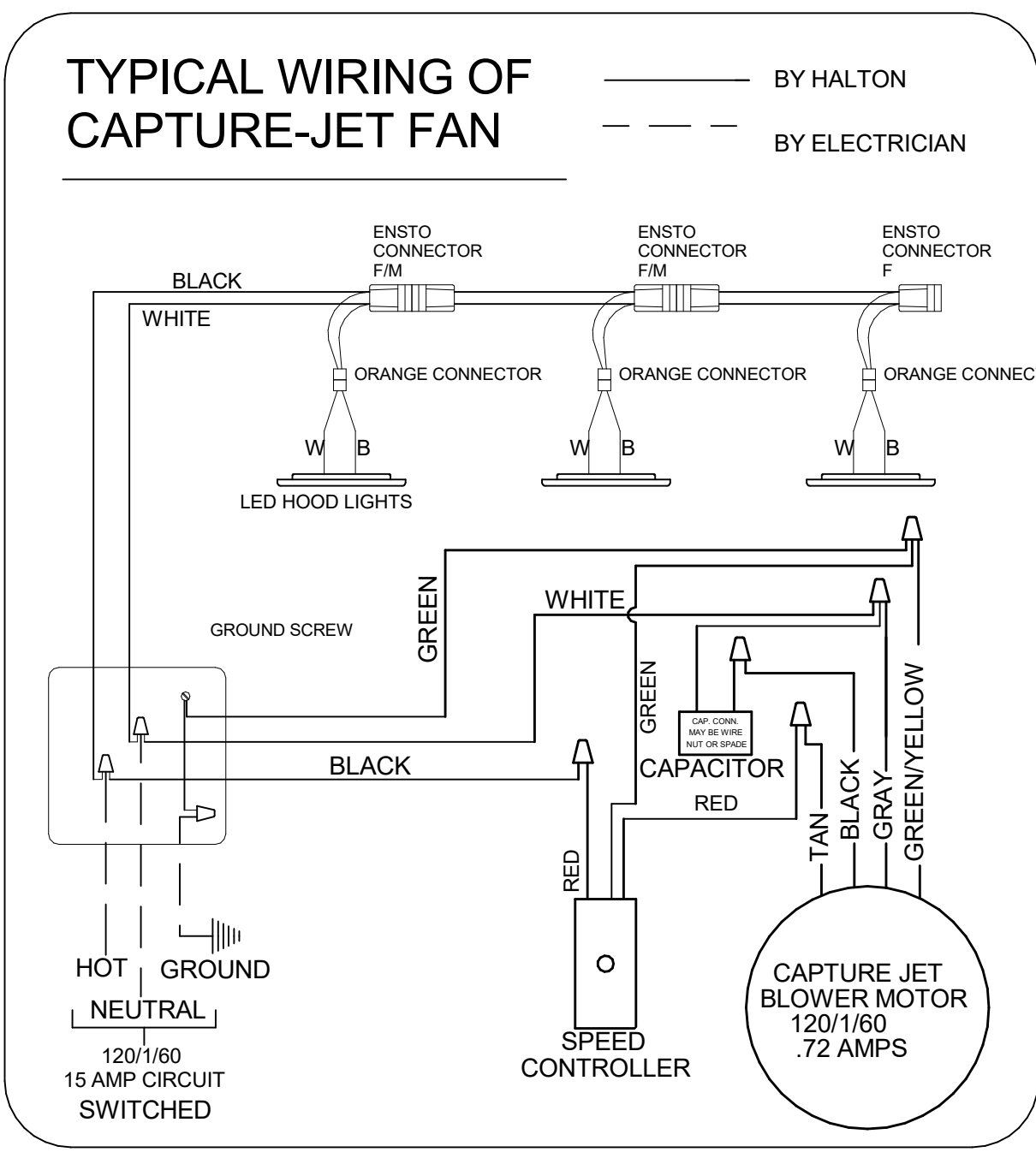
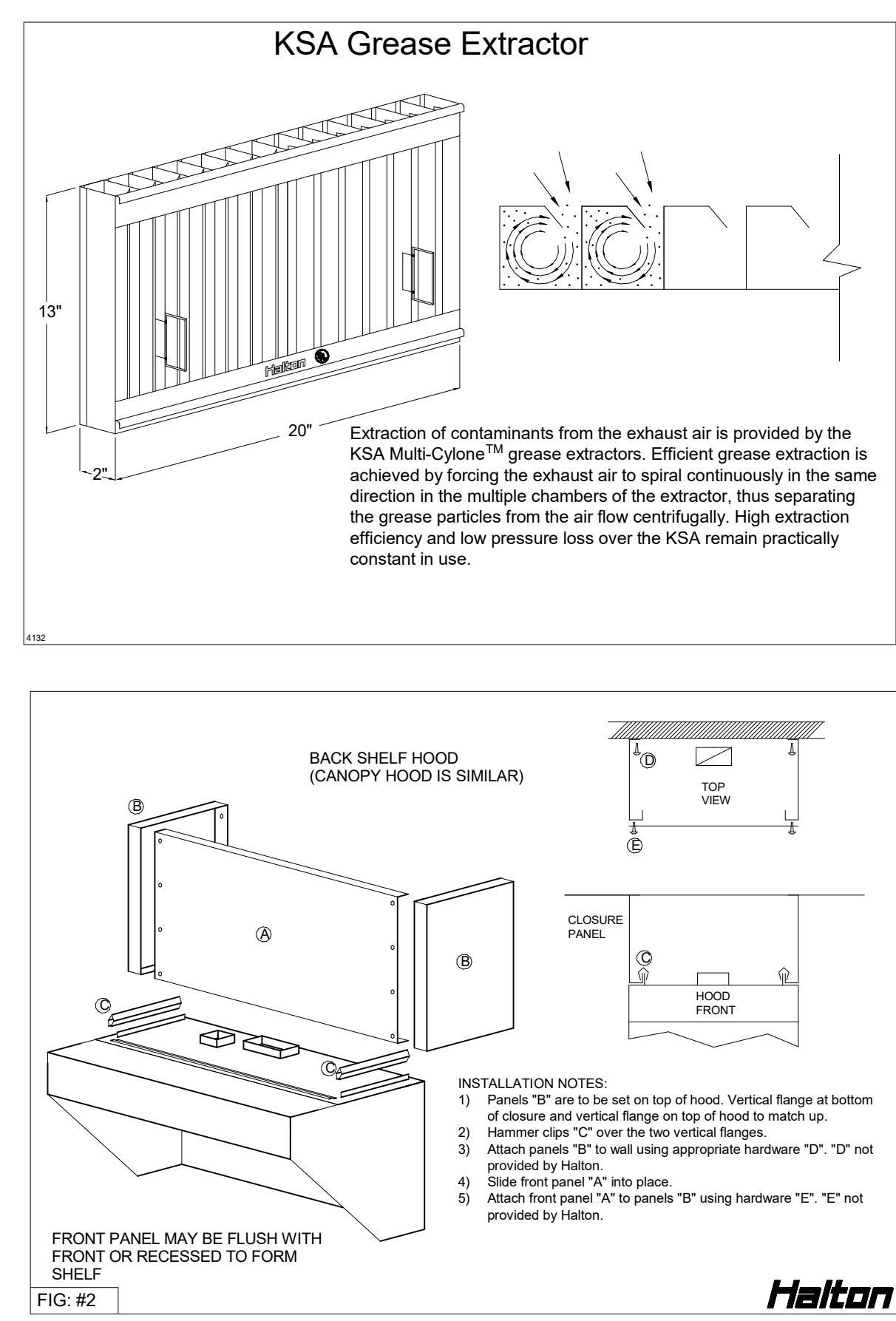
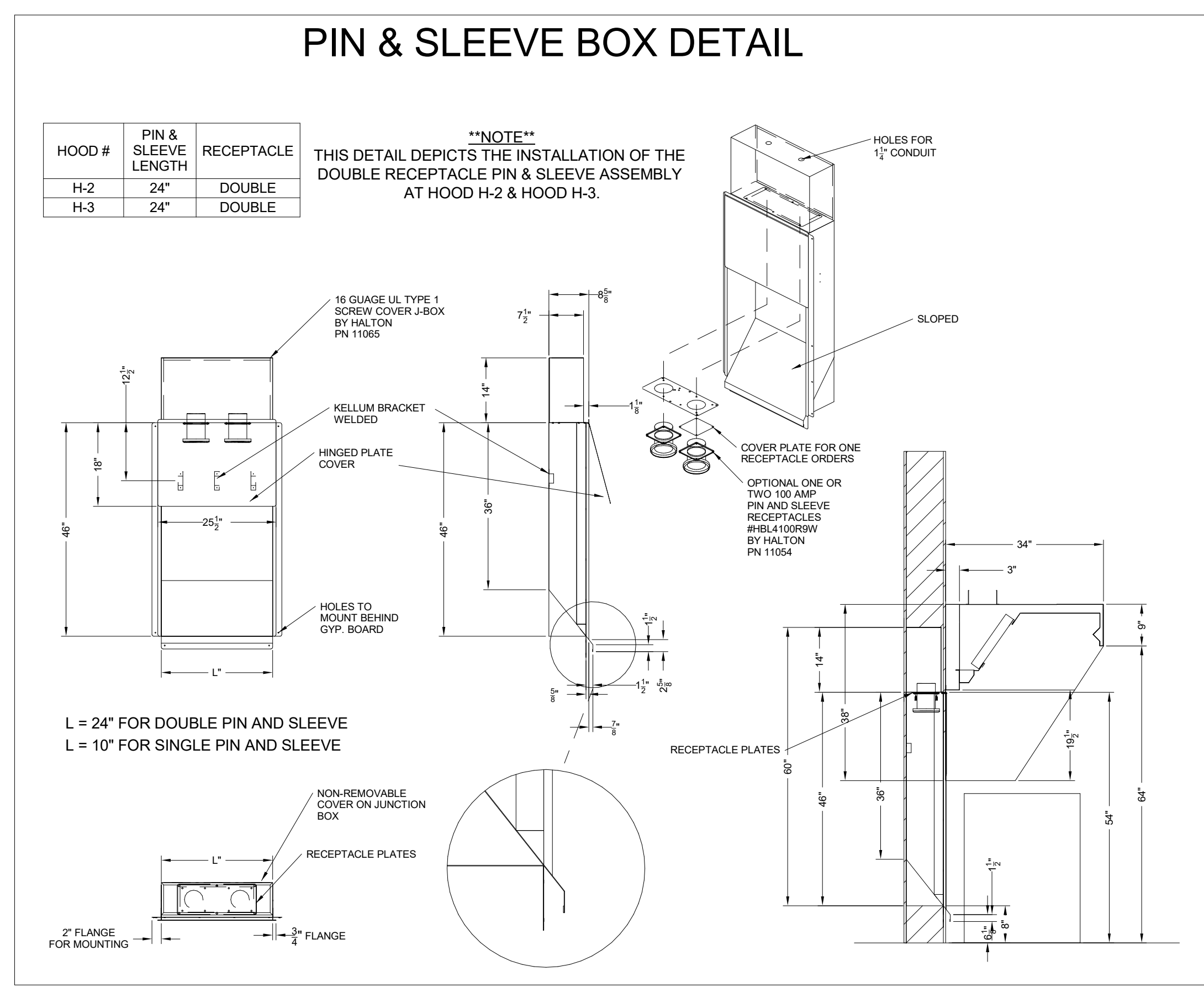
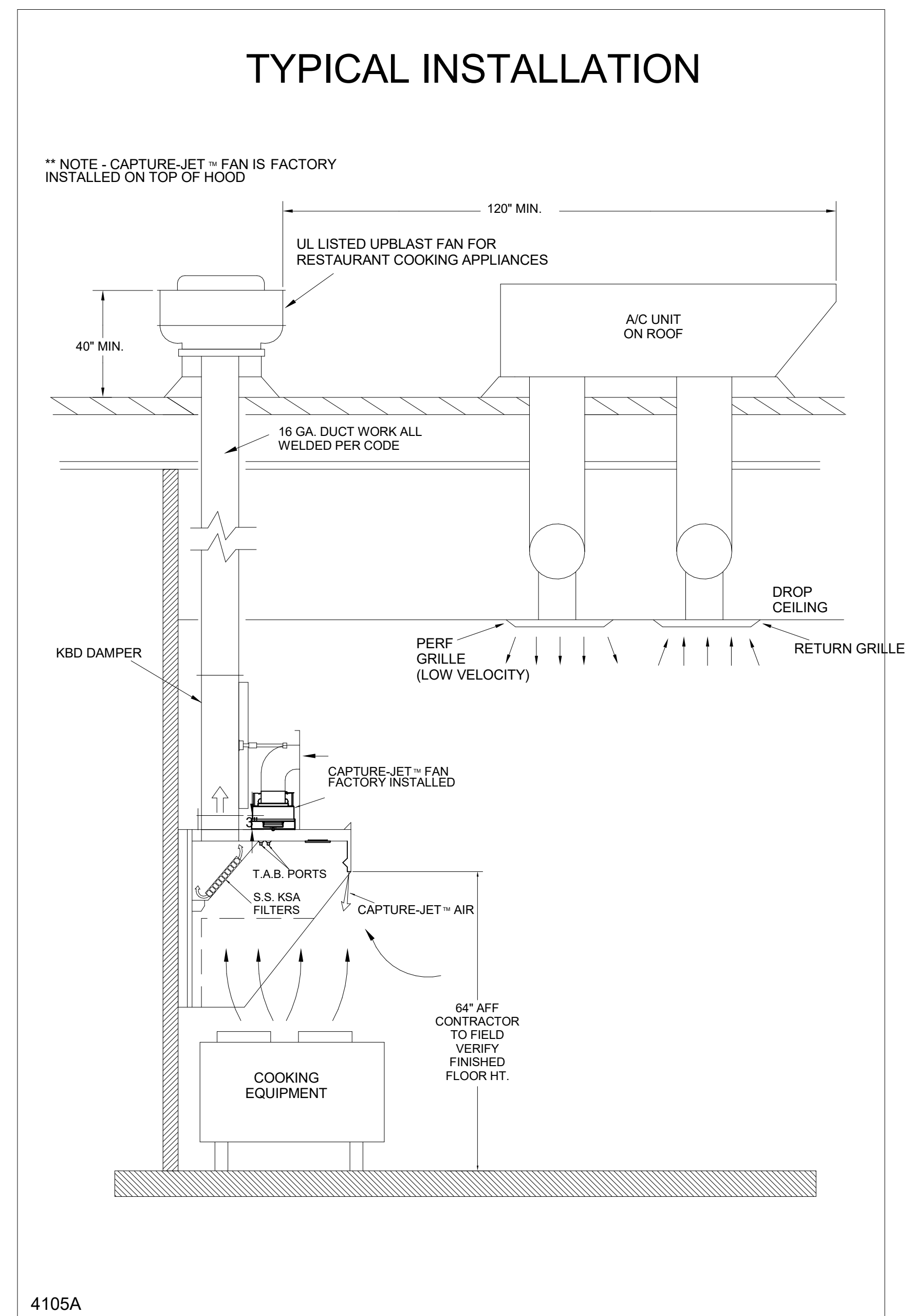
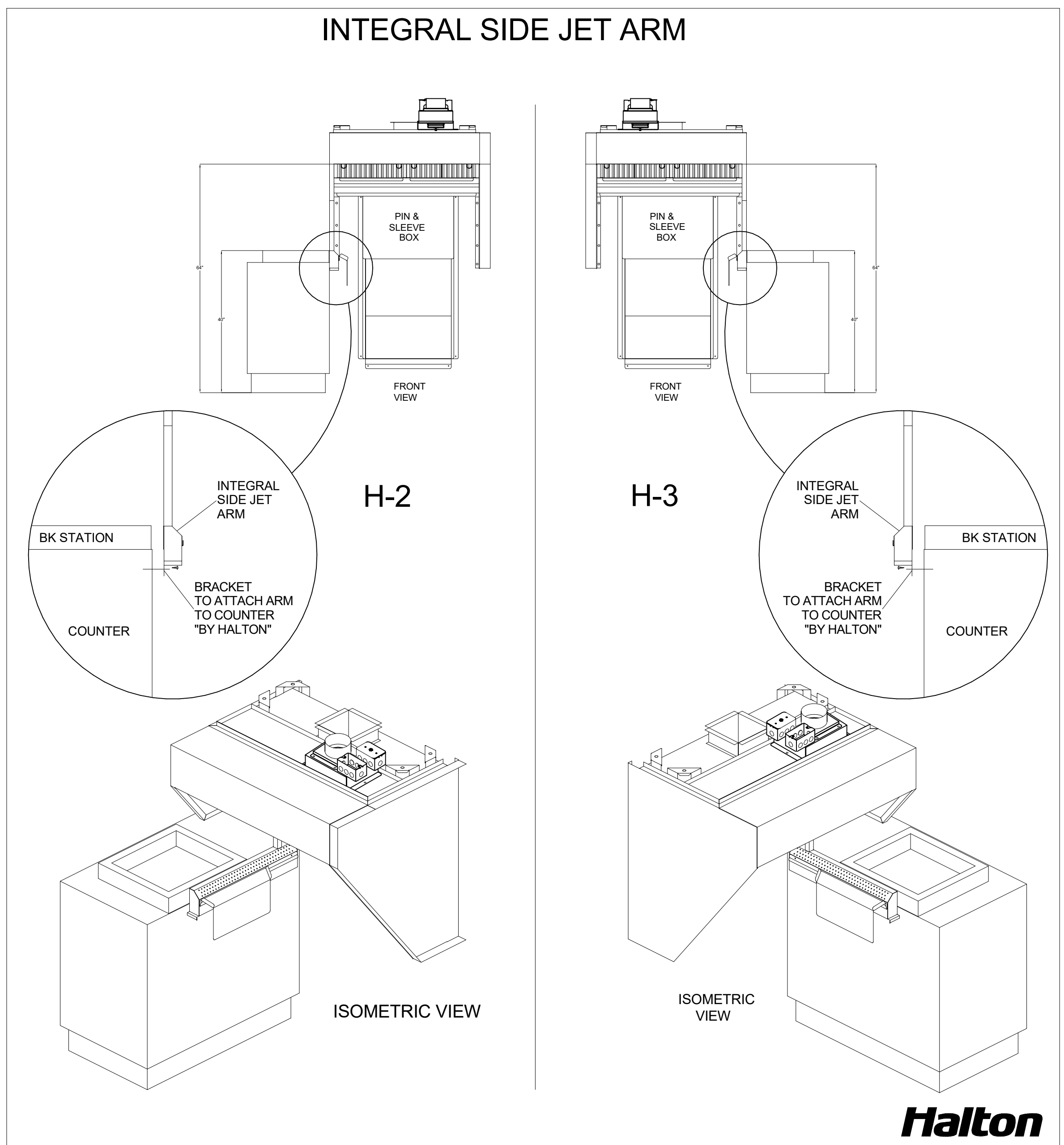
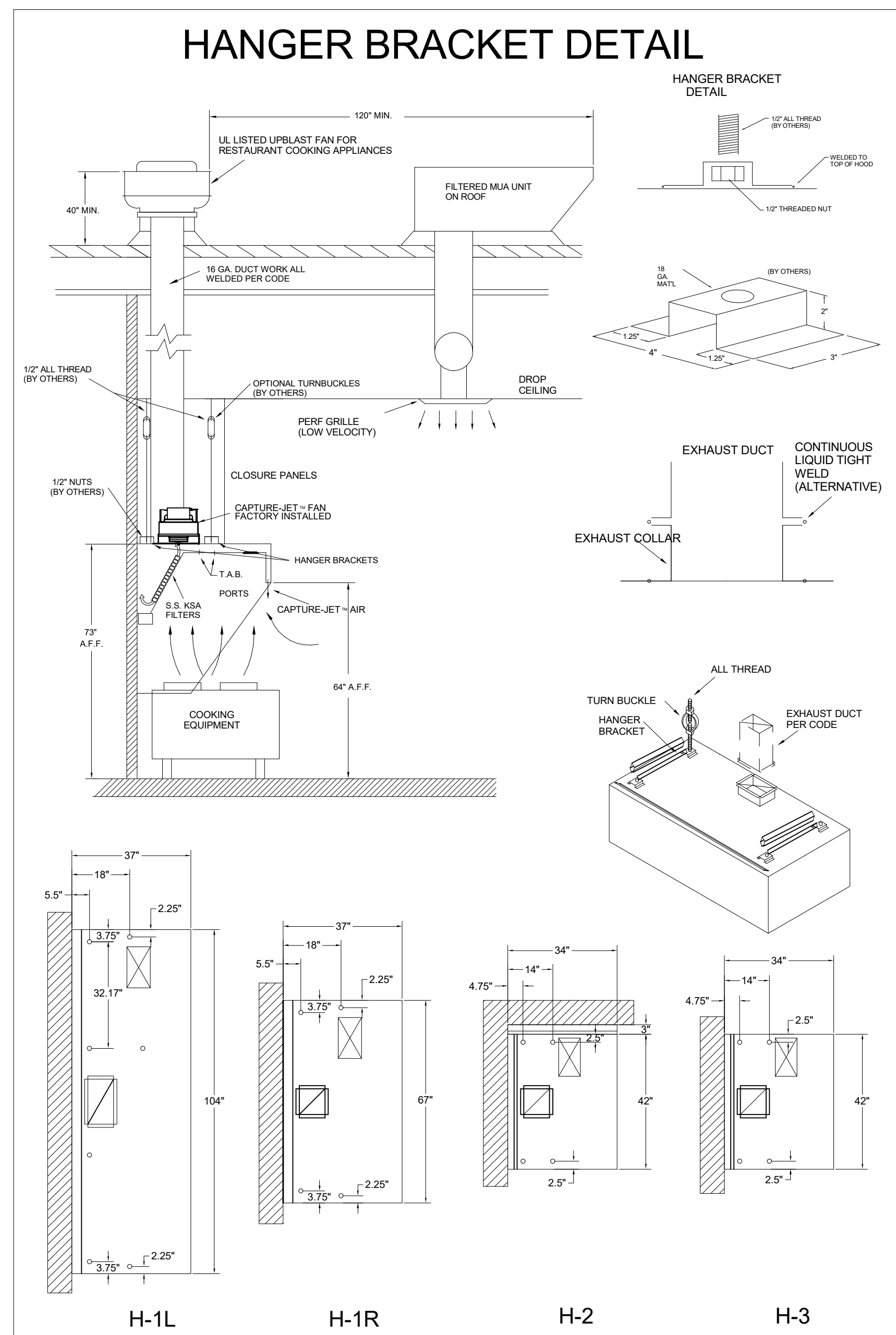

HALTON HOODS
- ETL LISTED PER LATEST 710 STANDARD
- BUILT PER NFPA 96
- NSF LISTED

CONFORMS TO UL STD. UL STD 710 INTERESTER 3012225

HALTON COMPANY, 101 INDUSTRIAL DR., SCOTTSVILLE, KY 42164

MODEL NO.	SERIAL NO.	ITEM NO.
KVL-C-IC		

GENERAL REQUIREMENTS

FILTER TYPE EXHAUST HOOD FOR COMMERCIAL AND INSTITUTIONAL KITCHENS

THE FAN CIRCUIT IS RATED FOR 120V, 15A, 60HZ

THE LIGHTING CIRCUIT IS RATED FOR 120V, 15A, 60HZ

THE HOOD HAS BEEN CERTIFIED BY ETL FOR 6" MIN. CLEARANCE TO COMBUSTIBLE MATERIALS (TOP, SIDES, FRONT AND REAR) IN COMPLIANCE WITH UL710 WITH CONSIDERATIONS TO 18" MIN.

THE HOOD IS PROVIDED WITH REPLACEABLE KSA FILTERS AND LIGHTING FITURES

REPLACE FILTERS ONLY WITH UL CLASSIFIED FILTER TYPE OF THE SAME MODEL AND MANUFACTURER

SUITABLE FOR USE TO HEAVY DUTY COOKING APPLIANCES

DUTY LEVEL	MINIMUM OVERHANG	DISTANCE BETWEEN FRONT EDGE OF HOOD AND COOKING SURFACE, IN.	MIN. QUALITY QUANTITY OF HOOD LENGTH
	FRONT, IN.	SIDE, IN.	MIN.
MEDIUM	0	20	138
MEDIUM	0	20	138
MEDIUM	0	20	138
HEAVY	0	20	138
HEAVY	0	20	138

JET SUPPLY AIR FLOW SHALL ONLY BE SET AT 0.3 IN/H2O

CONFORMS TO UL STD. UL STD 710 INTERESTER 3012225

HALTON COMPANY, 101 INDUSTRIAL DR., SCOTTSVILLE, KY 42164

MODEL NO.	SERIAL NO.	ITEM NO.
KVL-C-IC		

GENERAL REQUIREMENTS

FILTER TYPE EXHAUST HOOD FOR COMMERCIAL AND INSTITUTIONAL KITCHENS

THE FAN CIRCUIT IS RATED FOR 120V, 15A, 60HZ

THE LIGHTING CIRCUIT IS RATED FOR 120V, 15A, 60HZ

THE HOOD HAS BEEN CERTIFIED BY ETL FOR 6" MIN. CLEARANCE TO COMBUSTIBLE MATERIALS (TOP, SIDES, FRONT AND REAR) IN COMPLIANCE WITH UL710 WITH CONSIDERATIONS TO 18" MIN.

THE HOOD IS PROVIDED WITH REPLACEABLE KSA FILTERS AND LIGHTING FITURES

REPLACE FILTERS ONLY WITH UL CLASSIFIED FILTER TYPE OF THE SAME MODEL AND MANUFACTURER

SUITABLE FOR USE TO HEAVY DUTY COOKING APPLIANCES

DUTY LEVEL	MINIMUM OVERHANG	DISTANCE BETWEEN FRONT EDGE OF HOOD AND COOKING SURFACE, IN.	MIN. EXHAUST HOOD LENGTH
	FRONT, IN.	SIDE, IN.	MIN.
MEDIUM	0	20	121
MEDIUM	0	20	106
MEDIUM	0	20	138
HEAVY	0	25	161
HEAVY	0	20	216

1" = REARWARDING DISTANCE

JET SUPPLY AIR FLOW SHALL ONLY BE SET AT 0.3 IN/H2O

FOR REFERENCE ONLY

MAIL APPROVED DRAWINGS TO APPROPRIATE FACTORY. BELOW WEBSITE: WWW.HALTONCOMPANY.COM

HALTON CO. (USA)
101 INDUSTRIAL DRIVE
SCOTTSVILLE, KY 42164
1-270-237-5600

HALTON CO. (CANADA)
1021 BREVIK PLACE
MISSISSAUGA, ON L4W 3R7
1-905-624-0301

PROJECT: CHICK-FLA-A

LOCATION: Paragould FSU

DRAWN BY: NTS

DATE: 09/20/2024

SCALE: NTS

REV. 1 BY DATE DESCRIPTION

2

3

4

5

6

7

Sheet MH-1.2

NSF Halton

ETL LISTED PER LATEST 710 STANDARD

BUILT PER NFPA 96

NSF LISTED

CONFORMS TO UL STD. UL STD 710 INTERESTER 3012225

HALTON COMPANY, 101 INDUSTRIAL DR., SCOTTSVILLE, KY 42164

MODEL NO. SERIAL NO. ITEM NO.

KVL-C-IC

GENERAL REQUIREMENTS

FILTER TYPE EXHAUST HOOD FOR COMMERCIAL AND INSTITUTIONAL KITCHENS

THE FAN CIRCUIT IS RATED FOR 120V, 15A, 60HZ

THE LIGHTING CIRCUIT IS RATED FOR 120V, 15A, 60HZ

THE HOOD HAS BEEN CERTIFIED BY ETL FOR 6" MIN. CLEARANCE TO COMBUSTIBLE MATERIALS (TOP, SIDES, FRONT AND REAR) IN COMPLIANCE WITH UL710 WITH CONSIDERATIONS TO 18" MIN.

THE HOOD IS PROVIDED WITH REPLACEABLE KSA FILTERS AND LIGHTING FITURES

REPLACE FILTERS ONLY WITH UL CLASSIFIED FILTER TYPE OF THE SAME MODEL AND MANUFACTURER

SUITABLE FOR USE TO HEAVY DUTY COOKING APPLIANCES

DUTY LEVEL	MINIMUM OVERHANG	DISTANCE BETWEEN FRONT EDGE OF HOOD AND COOKING SURFACE, IN.	MIN. EXHAUST HOOD LENGTH
	FRONT, IN.	SIDE, IN.	MIN.
MEDIUM	0	20	121
MEDIUM	0	20	106
MEDIUM	0	20	138
HEAVY	0	25	161
HEAVY	0	20	216

1" = REARWARDING DISTANCE

JET SUPPLY AIR FLOW SHALL ONLY BE SET AT 0.3 IN/H2O

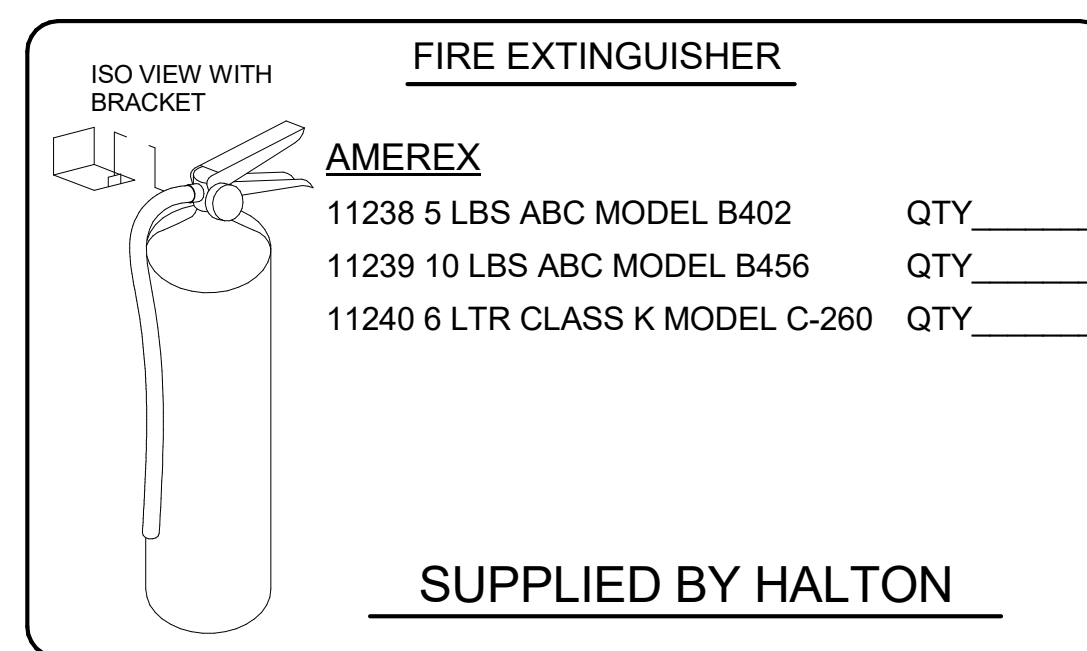
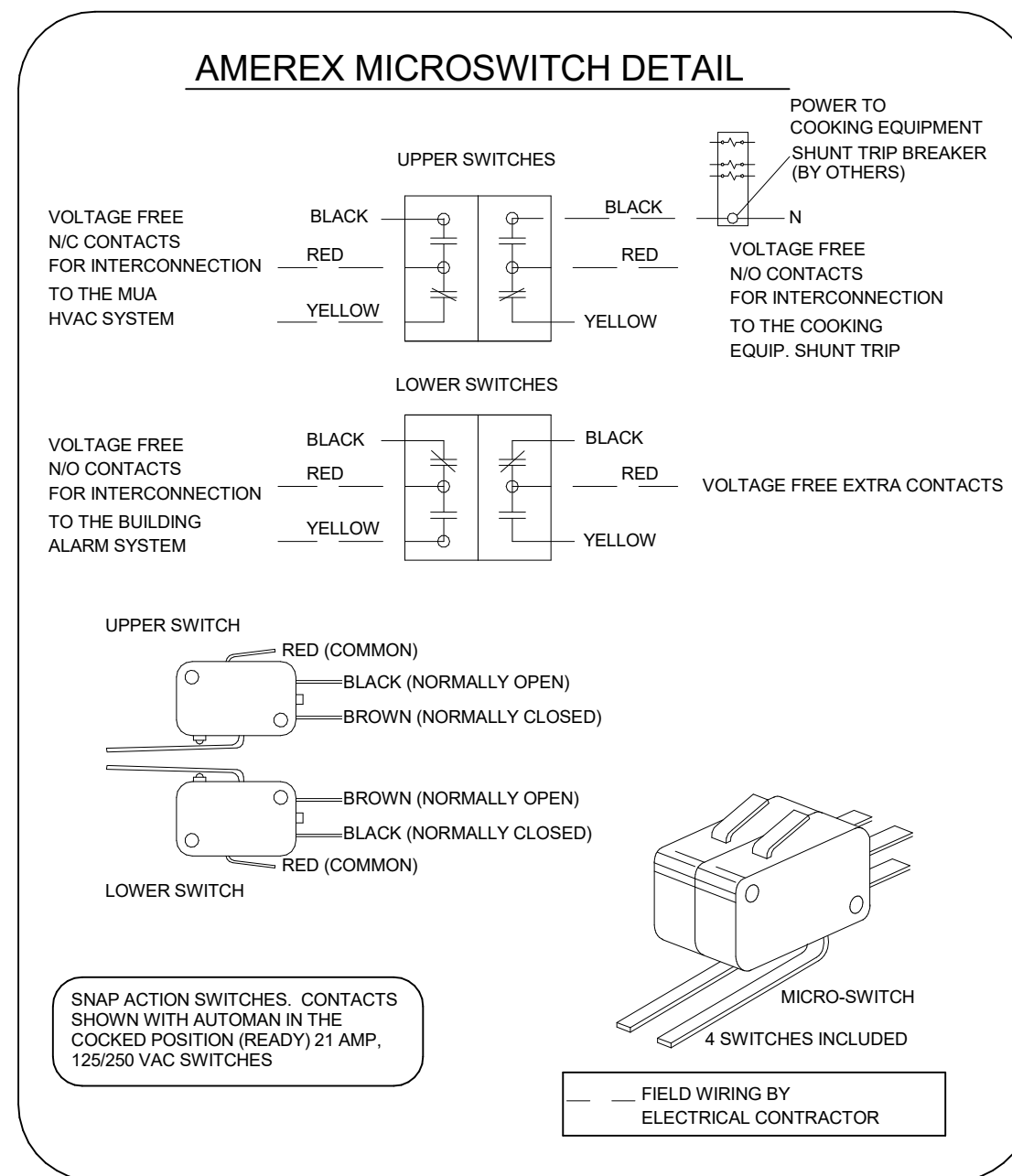

FOR REFERENCE ONLY

1/2" BLACK IRON SUPPLY LINE REQ'D FROM TANK TO FIRST BRANCH LINE FOR 475 TANKS ONLY!

AMEREX

FUSIBLE LINK RATINGS
 ITEM TEMP
 OPEN FRYERS 450°
 2 BURNER / FLAT TOP 450°
 PRESSURE FRYERS 450°
 GRILL 450°
 EXHAUST COLLARS 450°
 AMEREX FIRE SYSTEM NOTES
 (2) KP375 & (1) KP250 TANK SYSTEM MOUNTED ON TOP OF (H-1L)
 MAXIMUM FLOW POINTS = 29
 AMEREX FIRE SYSTEM NOTES
 (1) KP475 TANK SYSTEM REMOTE MOUNTED
 MAXIMUM FLOW POINTS = 14

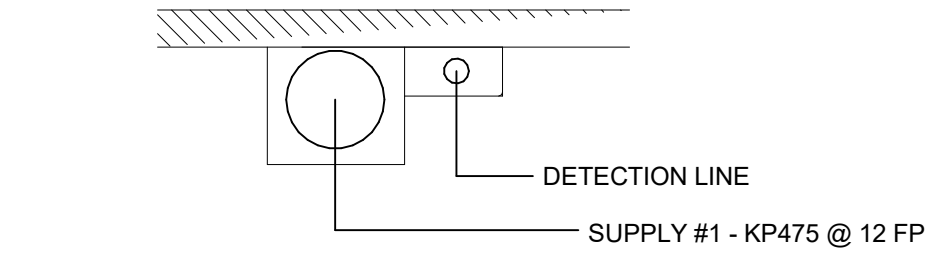
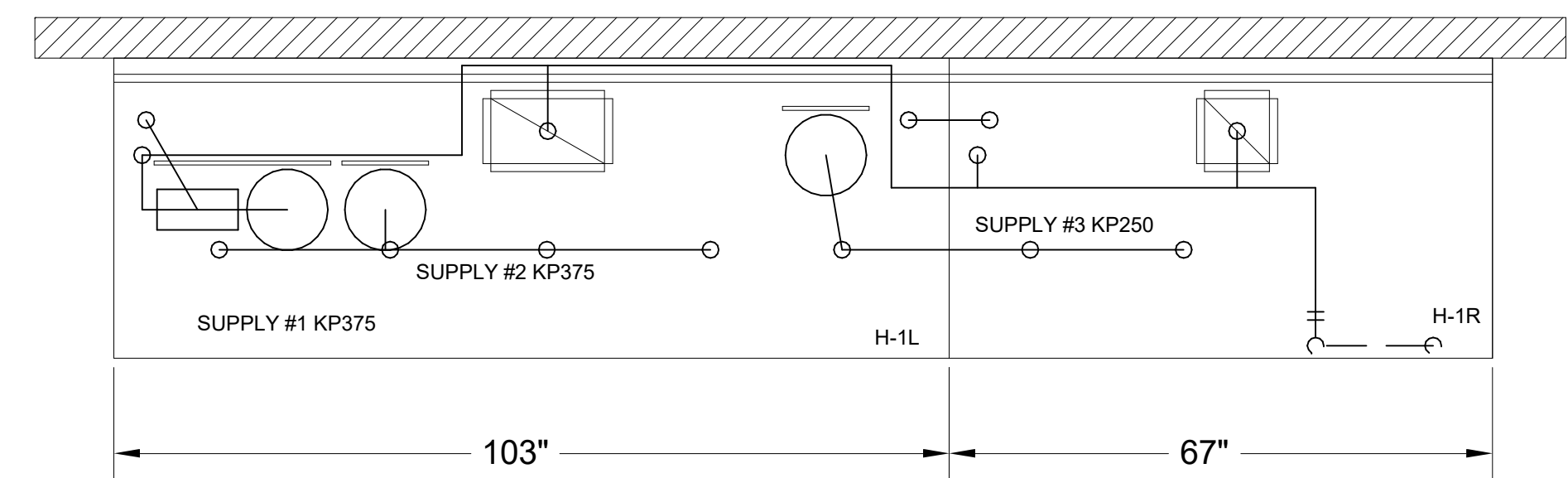
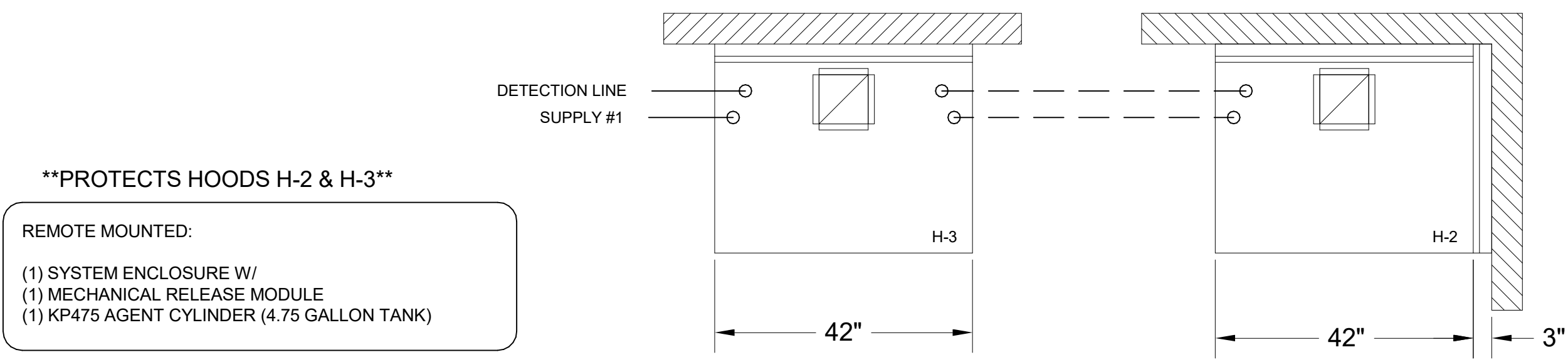

AMEREX FIRE SYSTEM
 A) (1) KP475 TANKS - 14 FLOW POINTS (REMOTE MOUNTED) (FOR HOOD H-2 & H-3)
 B) 3/8" BLACK IRON PIPING WITH 3/8" S.S. APPLIANCE DROPS

(1) SYSTEM ENCLOSURE
 (1) MECHANICAL RELEASE MODULE
 (2) EXTRA MICRO SWITCH ASSEMBLIES (MOUNTED IN MECHANICAL REL. MODULE)
 (1) KP475 AGENT CYLINDERS (4.75 GALLON TANK)

NOZZLE	ID	QTY	DESCRIPTION
16416	0R-0G	1 EA.	DUCT NOZZLES
11982	2R-0G	1 PER 10'	PLENUM NOZZLES
11982	Y-FITTING	1 FITTING WITH 2 NOZZLES PER FRYER	ALL OPEN FRYERS
11984	4R-0G	1 PER FRYER	ALL PRESSURE FRYERS
14178	0R-1G	1 PER GRILL	ALL GRILLS

AMEREX FIRE SYSTEM
 A) (2) KP375 TANKS & (1) KP250 TANK - 29 FLOW POINTS (MOUNTED ON HOOD H-1L FOR HOODS H-1L & H-1R)
 B) 1/2" & 3/8" BLACK IRON PIPING WITH 3/8" S.S. APPLIANCE DROPS

(1) MECHANICAL RELEASE MODULE
 (2) EXTRA MICRO SWITCH ASSEMBLIES (MOUNTED IN MECHANICAL REL. MODULE)
 (1) 2.61 GALLON TANK
 (2) 3.75 GALLON TANKS

PRESSURE FRYER AND GRILL NOZZLES WITH SWIVELS ONLY

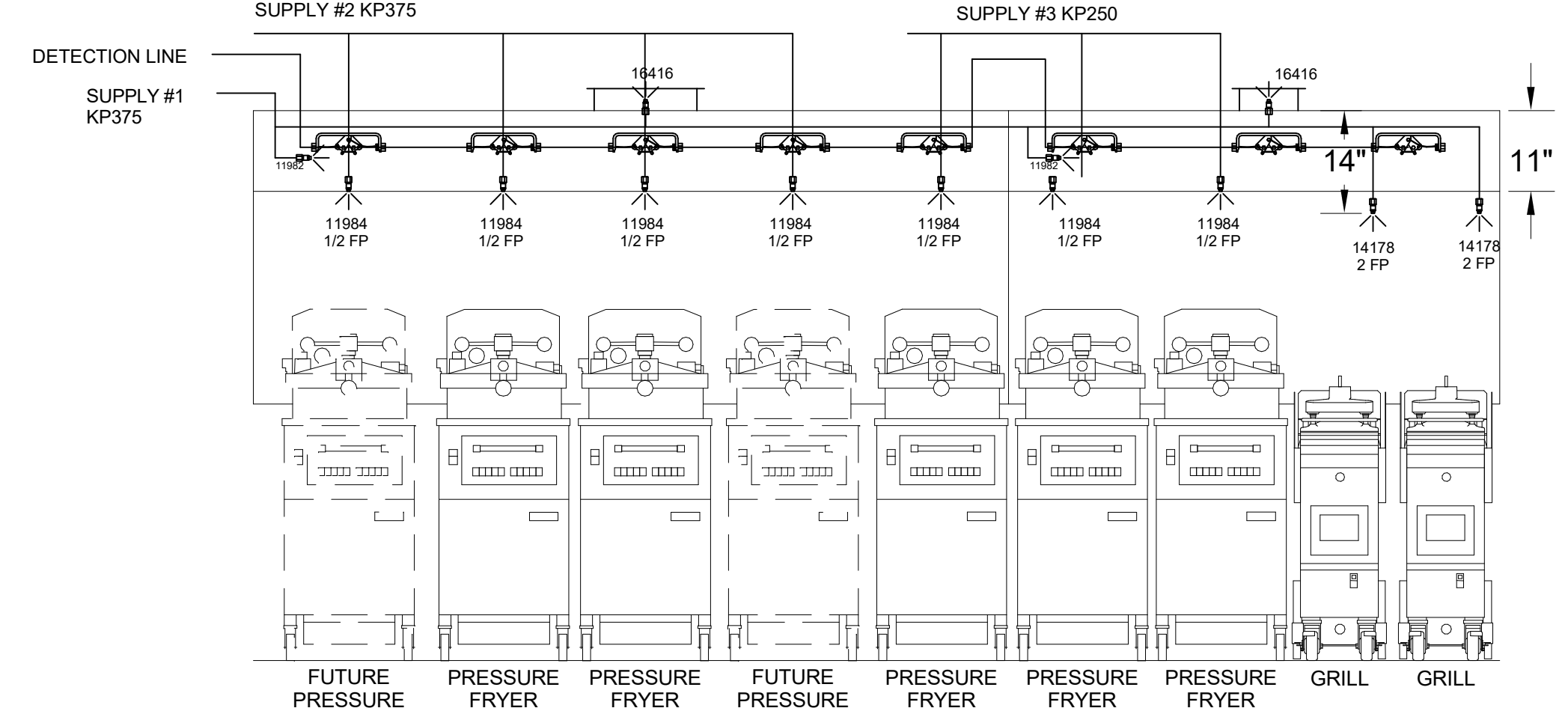
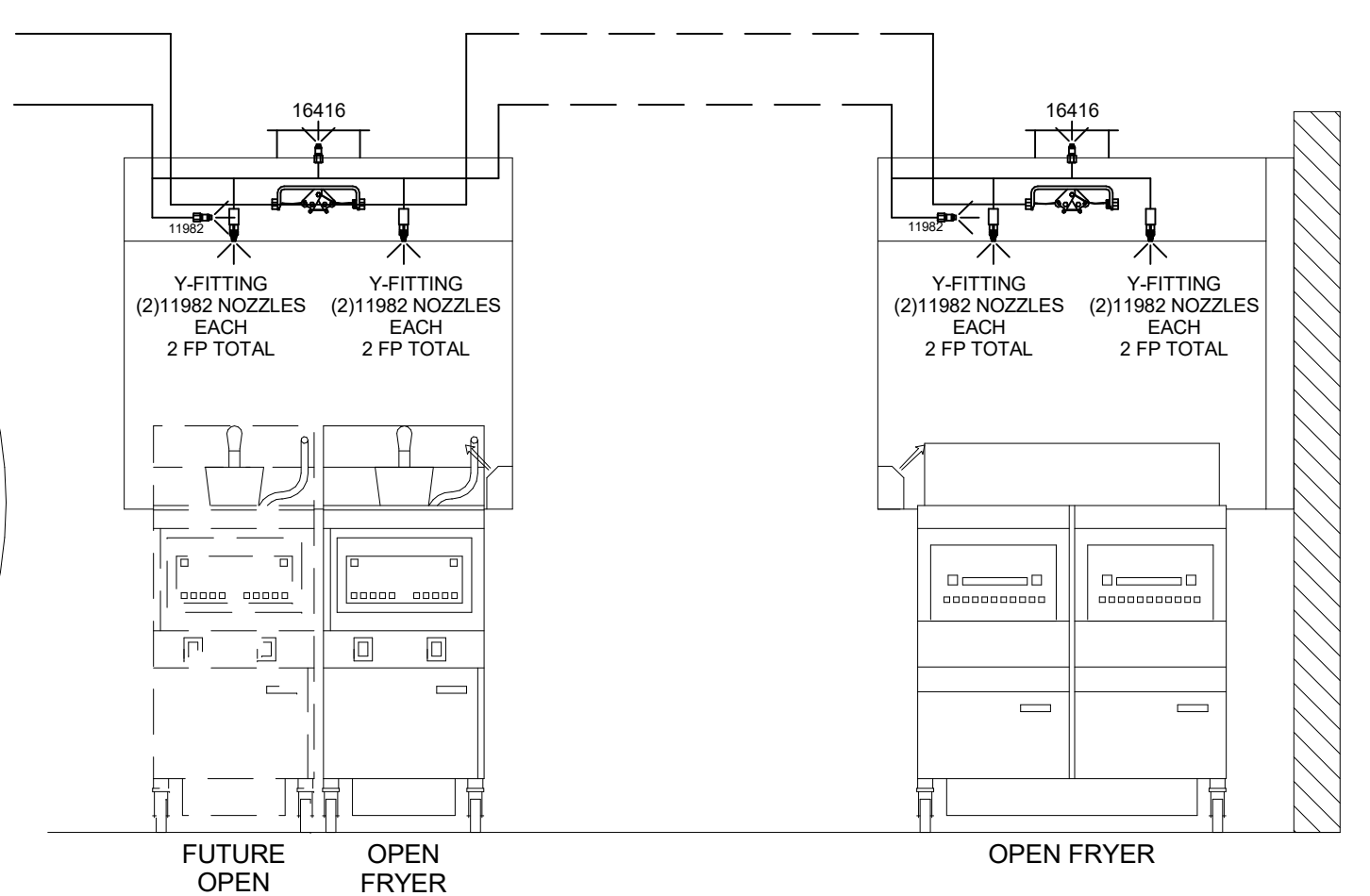
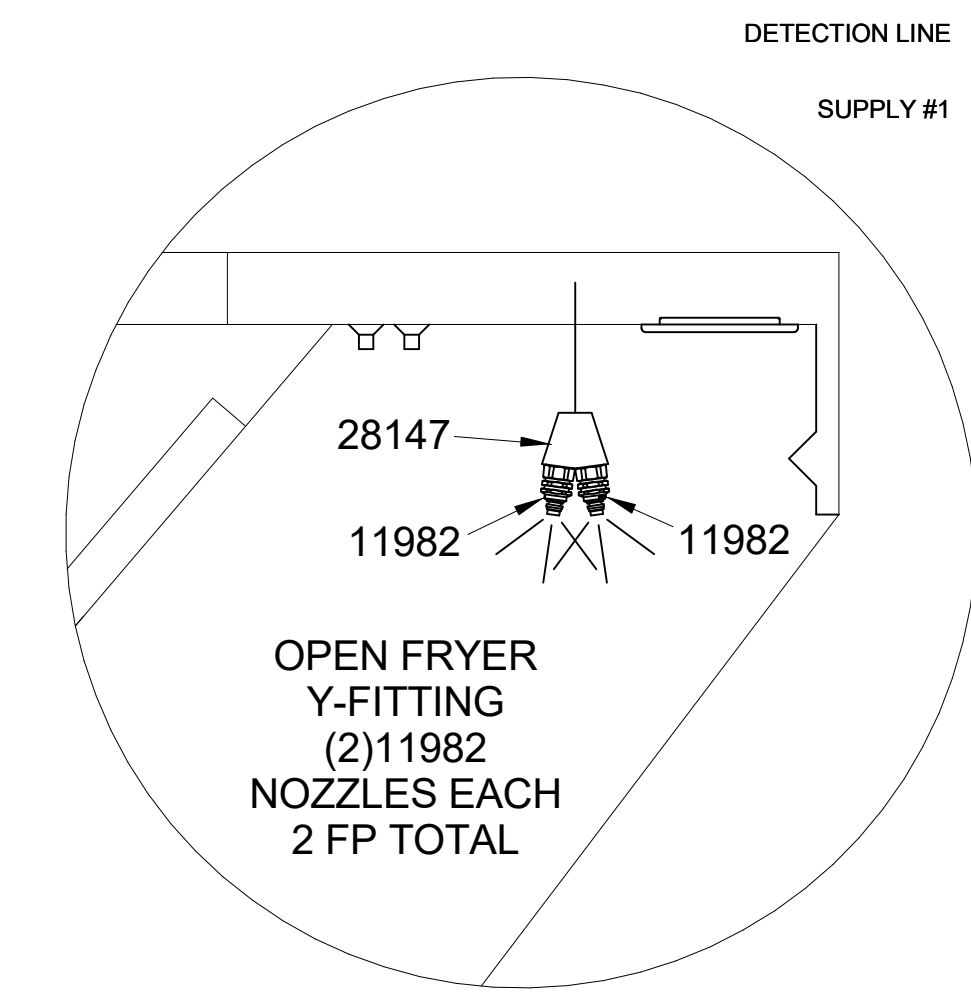

AMEREX FIRE SYSTEM LAYOUT

AMEREX PART #	HALTON PART #	QTY	DESCRIPTION	FLOW PTS (TOTAL)
16416	12148	4	DUCT NOZZLES	4
11982	12147	4	PLENUM NOZZLES	4
28147	13384	4	APPLIANCE NOZZLES	8
14178	12149	2	APPLIANCE NOZZLES	4
11984	13387	7	APPLIANCE NOZZLES	3.5
TOTAL FLOW POINTS				23.5
ITEM	QTY	DESCRIPTION		
12508-P001	11897	10	DETECTORS BRACKET ASSEMBLY	
26948	13389	1	KP250 AGENT CYLINDER	
13334	11938	2	KP375 AGENT CYLINDER	
17379	11939	1	KP475 AGENT CYLINDER	
18001	11940	1	MECHANICAL RELEASE MODULE WITH ENCLOSURE WITH DOUBLE POLE MICRO SWITCH	
11977	12152	1	MECHANICAL RELEASE MODULE WITHOUT ENCLOSURE WITH DOUBLE POLE MICRO SWITCH	
21481	12155	2	REMOTE MANUAL PULL STATION	

AMEREX FIRE SYSTEM
 UL LISTED PER STD LATEST STD 300

- FINAL INSTALLATION IS TO BE MADE IN ACCORDANCE WITH ALL APPLICABLE CODES
- ALL ELECTRICAL COMPONENTS FOR EQUIPMENT SHUT DOWN TO BE PROVIDED BY THE ELECTRICIAN. MICRO-SWITCH INSTALLED IN REGULATED RELEASE BY AMEREX INSTALLER
- REMOTE PULL STATION LOCATED PER MECHANICAL DRAWINGS

PROJECT: **CHICK-FL-A**

LOCATION: **Paragould FSU** DATE: **09/20/2024**

DRAWN BY: **NTS** SCALE: **NTS**

Halton Dwg: **U25-106-03**

Sheet **MH-1.3**

MAIL APPROVED DRAWINGS TO APPROPRIATE FACTORY. BELOW WEBSITE: WWW.HALTONCOMPANY.COM

HALTON CO. (CANADA) SN# 05903

HALTON CO. (USA) 101 INDUSTRIAL DRIVE SCOTTSVILLE, KY 42764

1-905-624-0301 REVISION DESCRIPTION 1-270-237-5600

DATE BY

1 2 3 4 5 6 7

REVISION DESCRIPTION

REVISION AND RESUBMIT APPROVED FOR FABRICATION WITH NO CHANGES WITH CHANGES AS NOTED

APPROVED BY: _____ DATE: _____

FOR REFERENCE ONLY

EF-1

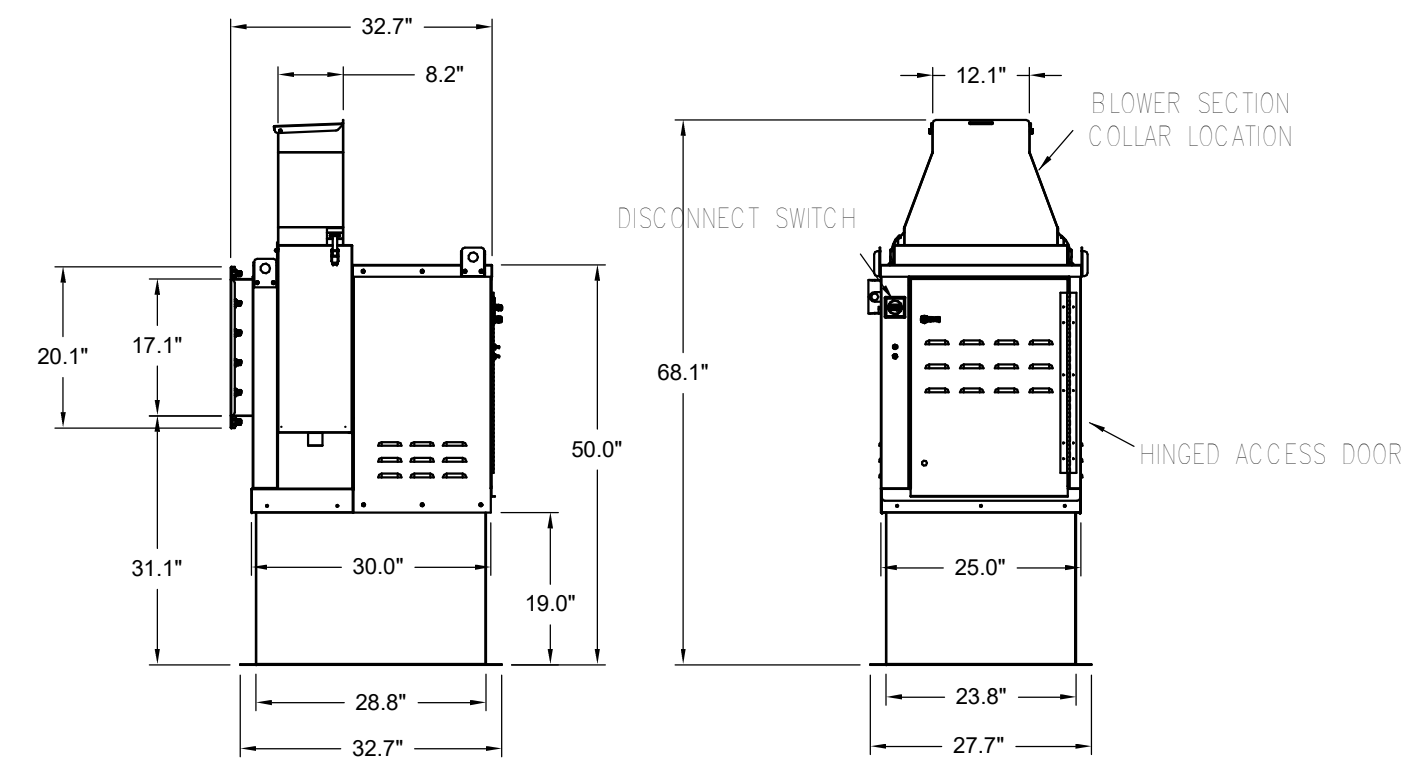

EF-2

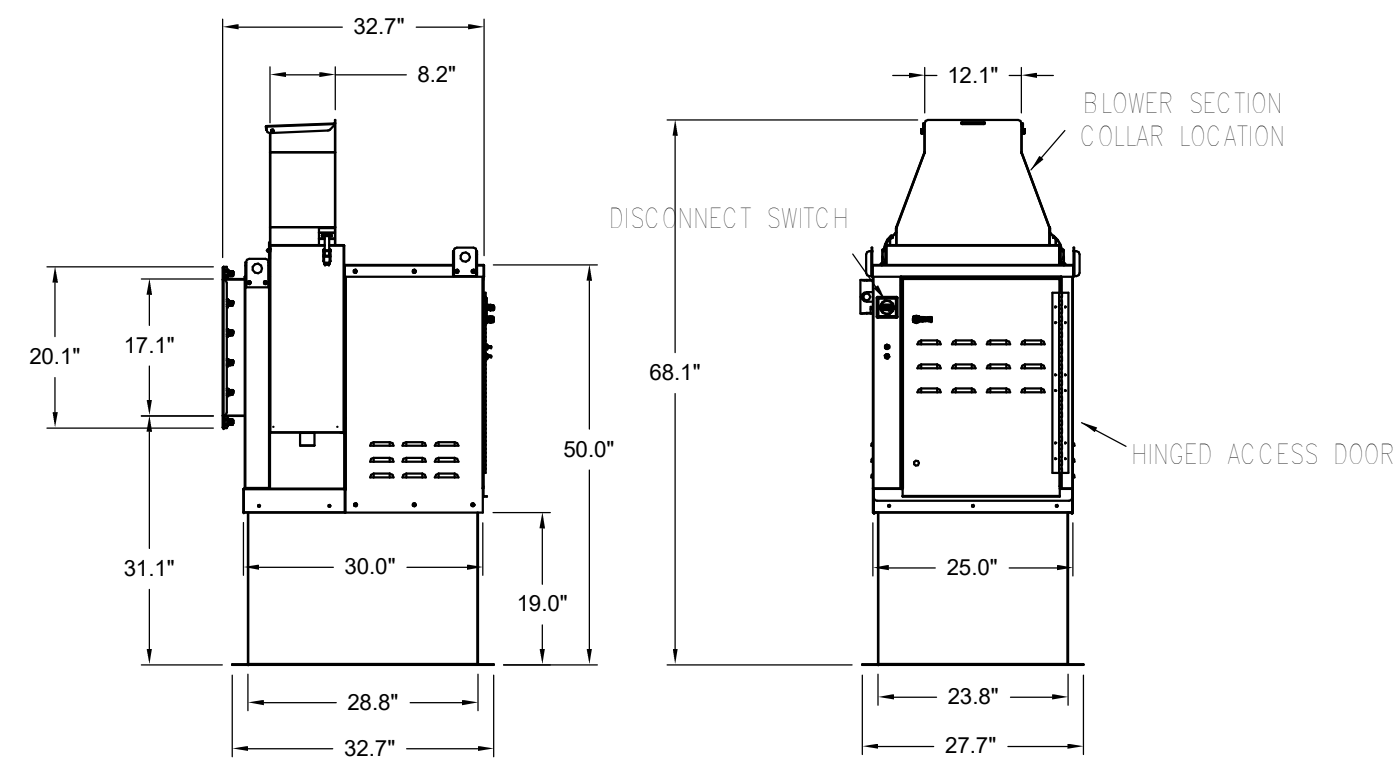

Model: XRED-095-VG
Direct Drive Centrifugal Roof Exhaust Fan

Dimensional	
Quantity	1
Weight w/o Acc's (lb)	28
Weight w/ Acc's (lb)	35
Weight w/ Acc's and Curb (lb)	49
Standard Curb Cap Size (in.)	17 x 17
Optional Damper (in.)	10 x 10
Roof Opening (in.)	13.5 x 13.5
Performance	
Requested Volume (CFM)	375
Actual Volume (CFM)	375
Total External SP (in. wg)	0.375
Fan RPM	1207
Operating Power (hp)	0.05
Elevation (ft)	23
Airstream Temp.(F)	70
Air Density (lb/ft3)	0.075
Tip Speed (ft/min)	3,437
Static Eff. (%)	41
Misc Fan Data	
Fan Eff. Index (FEI)	-
Outlet Velocity (ft/min)	323

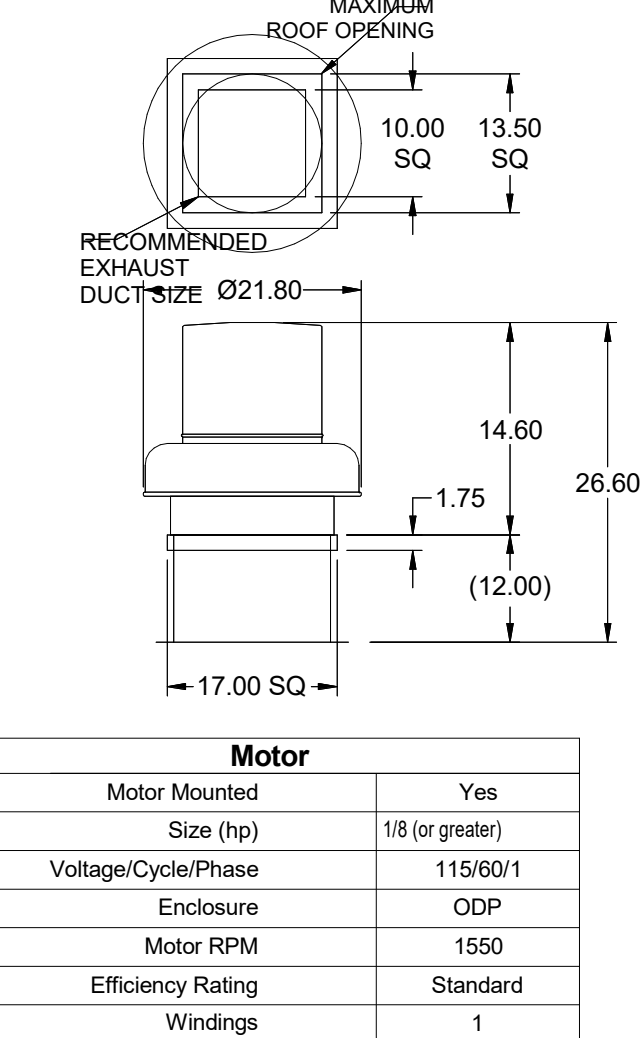

EF-3

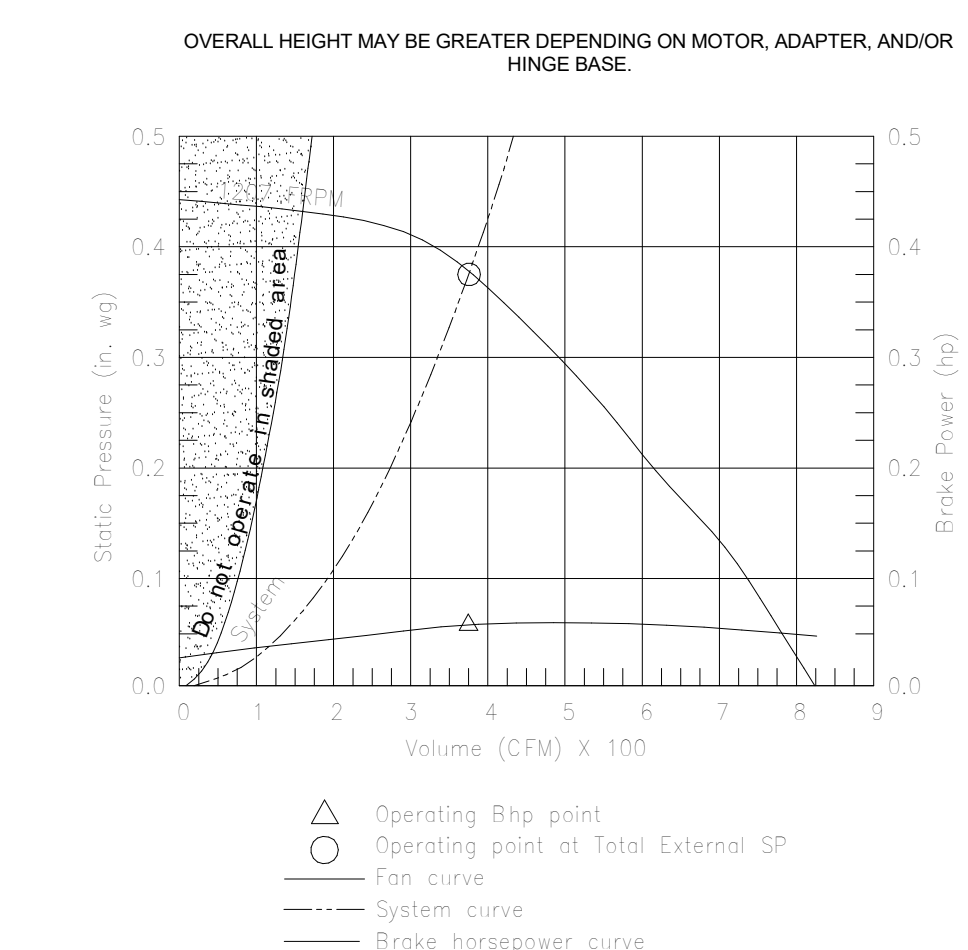

Halton KEFB Exhaust Fan

Job Name	Check-File-A	Location	EF-1	Item No	1,747	Qty	Volts/Ph/Amps	115/1/60	TAB Port, in WC	4
Date	1/26/2023	Fan RPM	1,913	Fan BHP	0.55	dB	85.3			
Model	KEFB-14	Fan RPM	1,402	Fan BHP	0.38	dB	81.6			
Airflow, cfm	1,913	Fan RPM	1,402	Fan BHP	0.38	dB	81.6			
Static Pressure, in WC	0.75	Fan RPM	1,402	Fan BHP	0.38	dB	81.6			

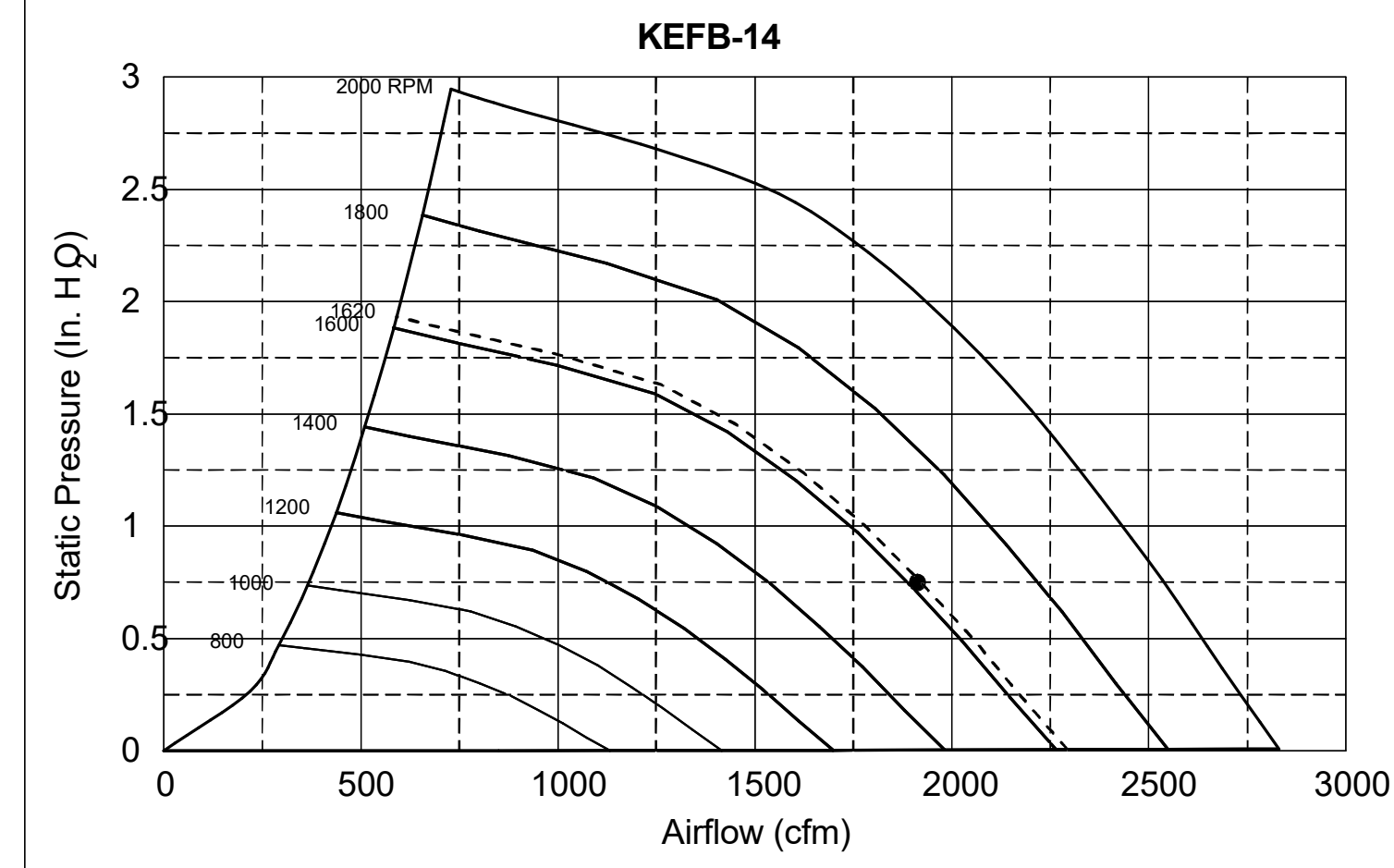

Halton KEFB Exhaust Fan

Job Name	Check-File-A	Location	EF-2	Item No	1,522	Qty	Volts/Ph/Amps	115/1/60	TAB Port, in WC	2.1
Date	1/26/2023	Fan RPM	1,402	Fan BHP	0.38	dB	81.6			
Model	KEFB-14	Fan RPM	1,402	Fan BHP	0.38	dB	81.6			
Airflow, cfm	1,402	Fan RPM	1,402	Fan BHP	0.38	dB	81.6			
Static Pressure, in WC	0.95	Fan RPM	1,402	Fan BHP	0.38	dB	81.6			

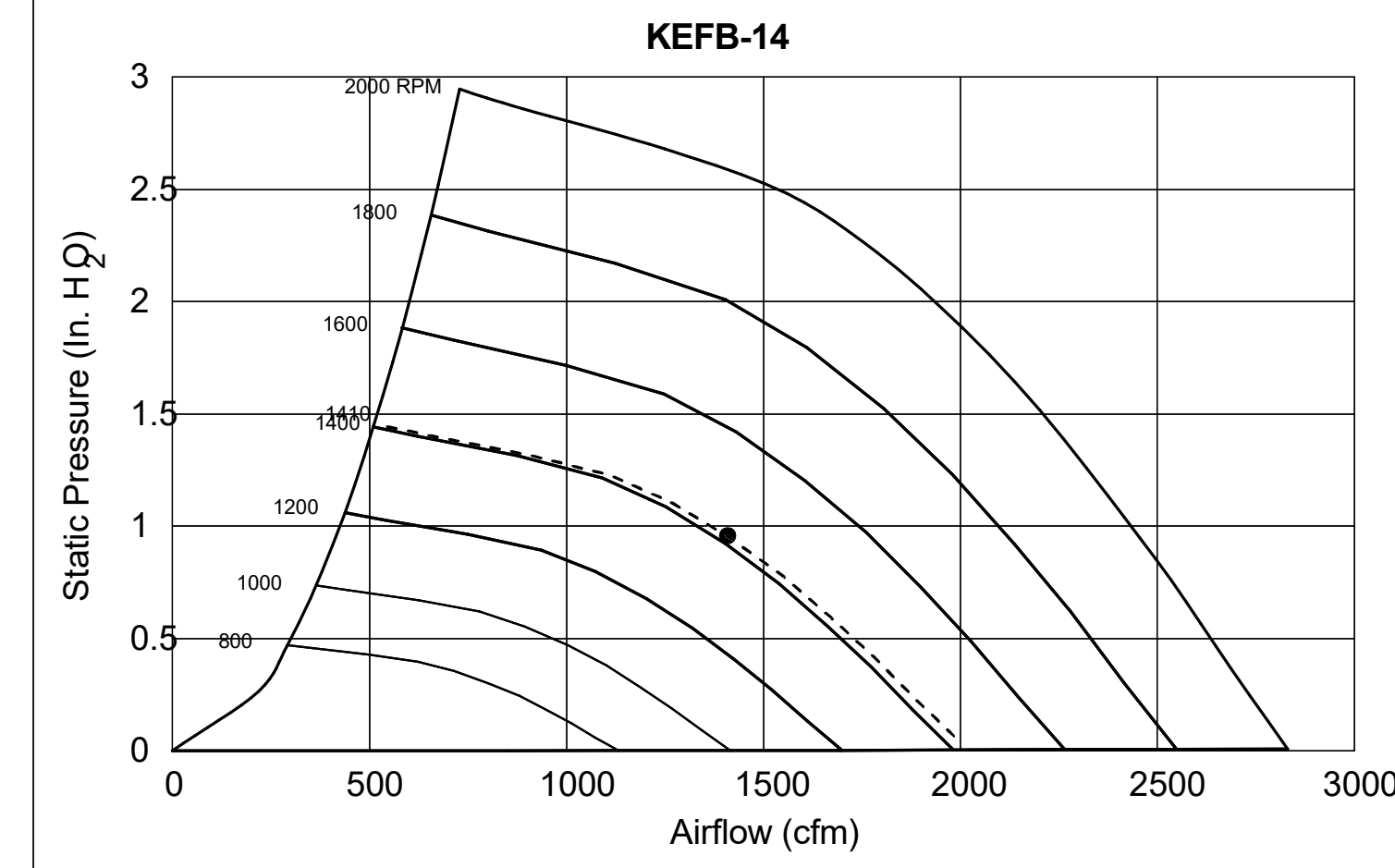

Model: SP-A510-VG

Dimensional	
Quantity	1
Weight w/o Acc's (lb)	31
Weight w/ Acc's (lb)	40
Performance	
Requested Volume (CFM)	450
Actual Volume (CFM)	431
Total External SP (in. wg)	0.275
Fan RPM	1070
* FLA (A)	3.3
Elevation (ft)	23
Airstream Temp.(F)	70
Air Density (lb/ft3)	0.075
Sones	4.5
Motor	
Motor Mounted	Yes
** Input Watts (W)	224
Voltage/Cycle/Phase	115/60/1
Enclosure	ODP

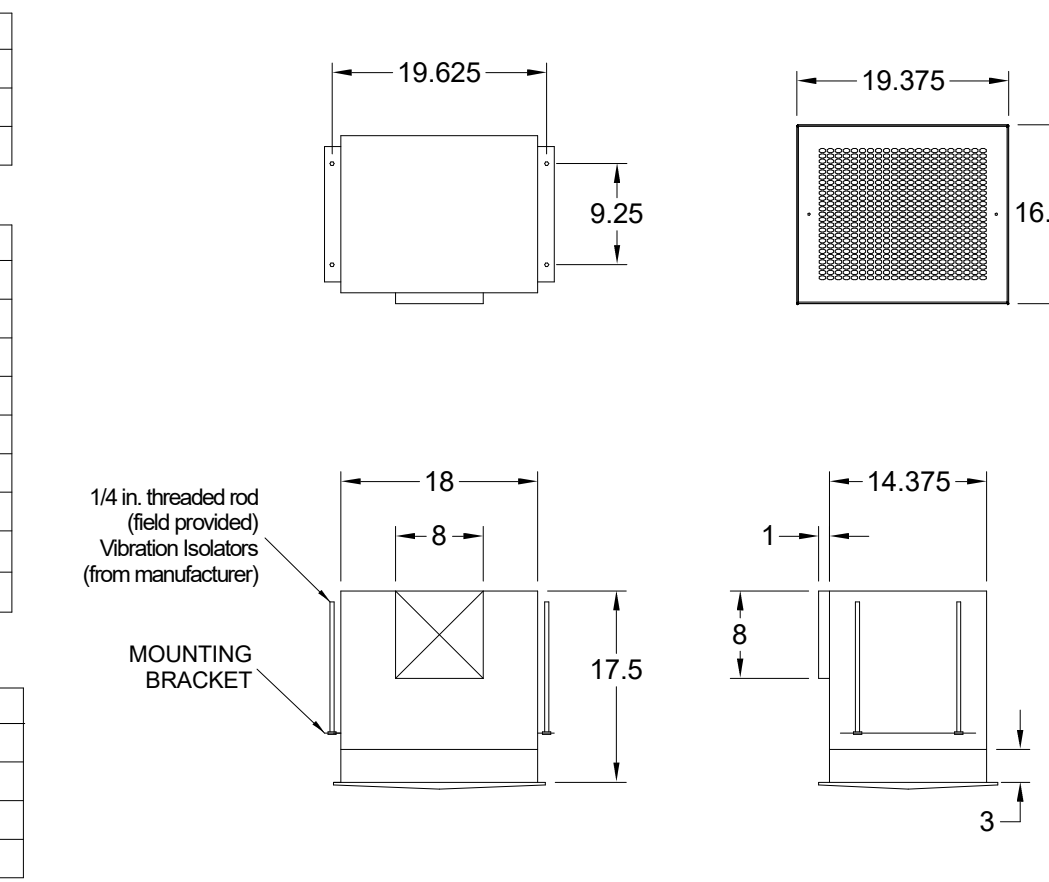

RF-1

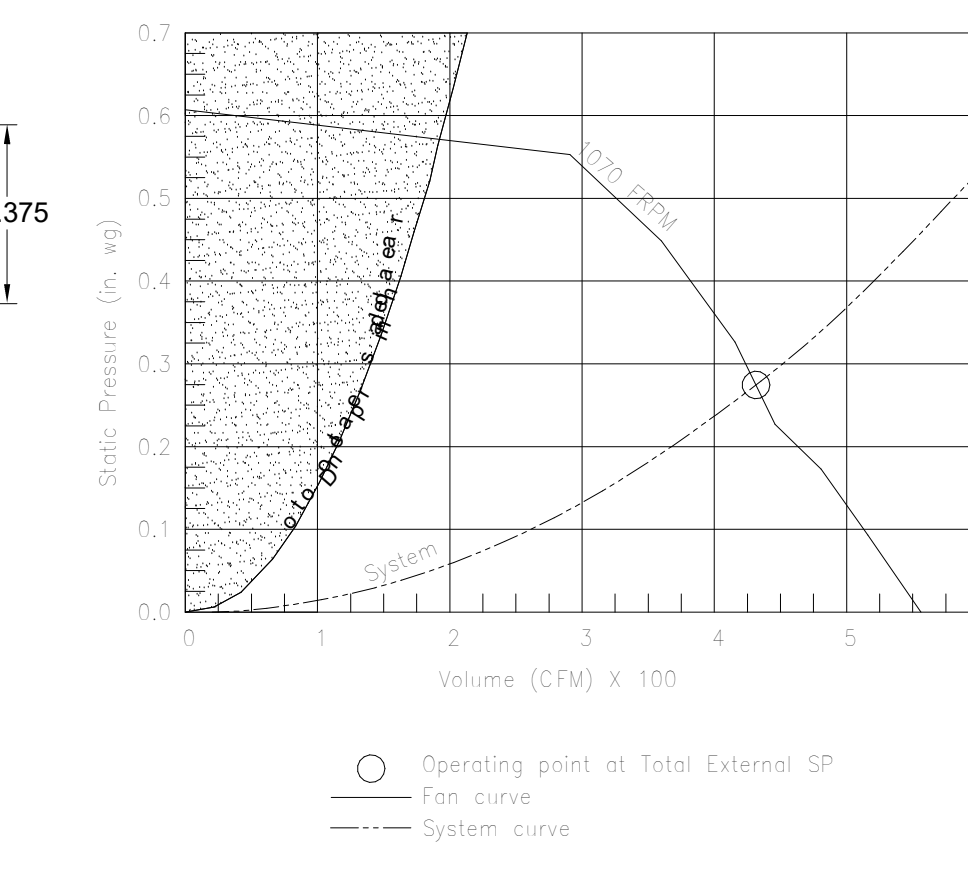

MODEL	DOOR		OPTIONAL FLANGE	OPENING	
	"A"	"B"		"E"	"F"
KAP0715	7	15	FLAT	5.5	13.5
KAP1015	10	15	1/2	7	12

ACCESS DOORS SHALL BE U.L. 1978 LISTED OR FIELD FABRICATED, REQUIRE NO TOOLS FOR REMOVAL AND MEET THE REQUIREMENTS OF THE CURRENT EDITION OF THE IMC. ACCESS DOOR SHALL BE SECURED WITH THUMB SCREWS. ACCESS DOORS SHALL BE SEALED WITH A MINIMUM 1500 DEREK GASKET MATERIAL.

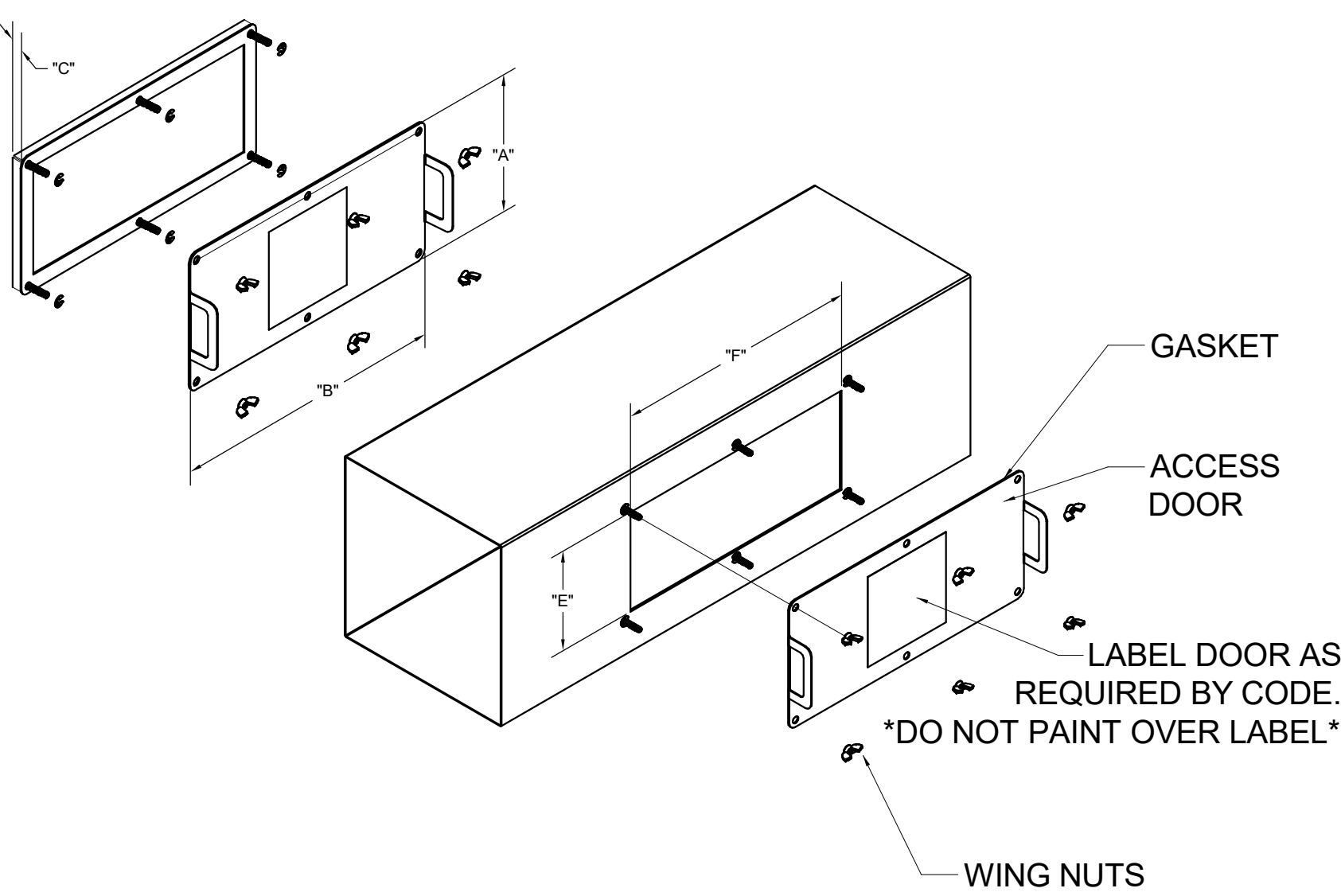

INSTALL PER MANUFACTURER'S INSTRUCTIONS

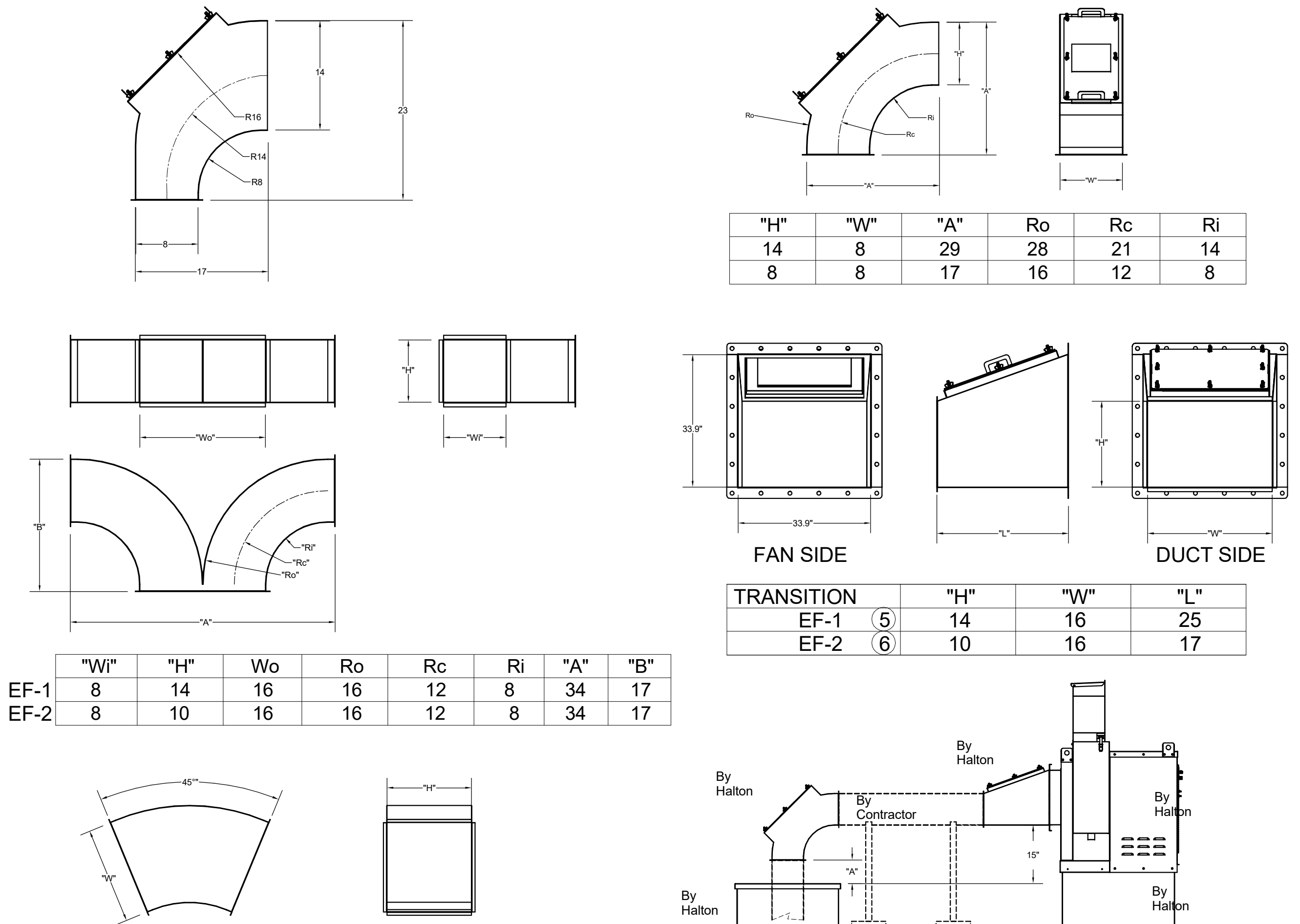

Halton Kitchen Exhaust Fan Curb Insulated Duct Curb

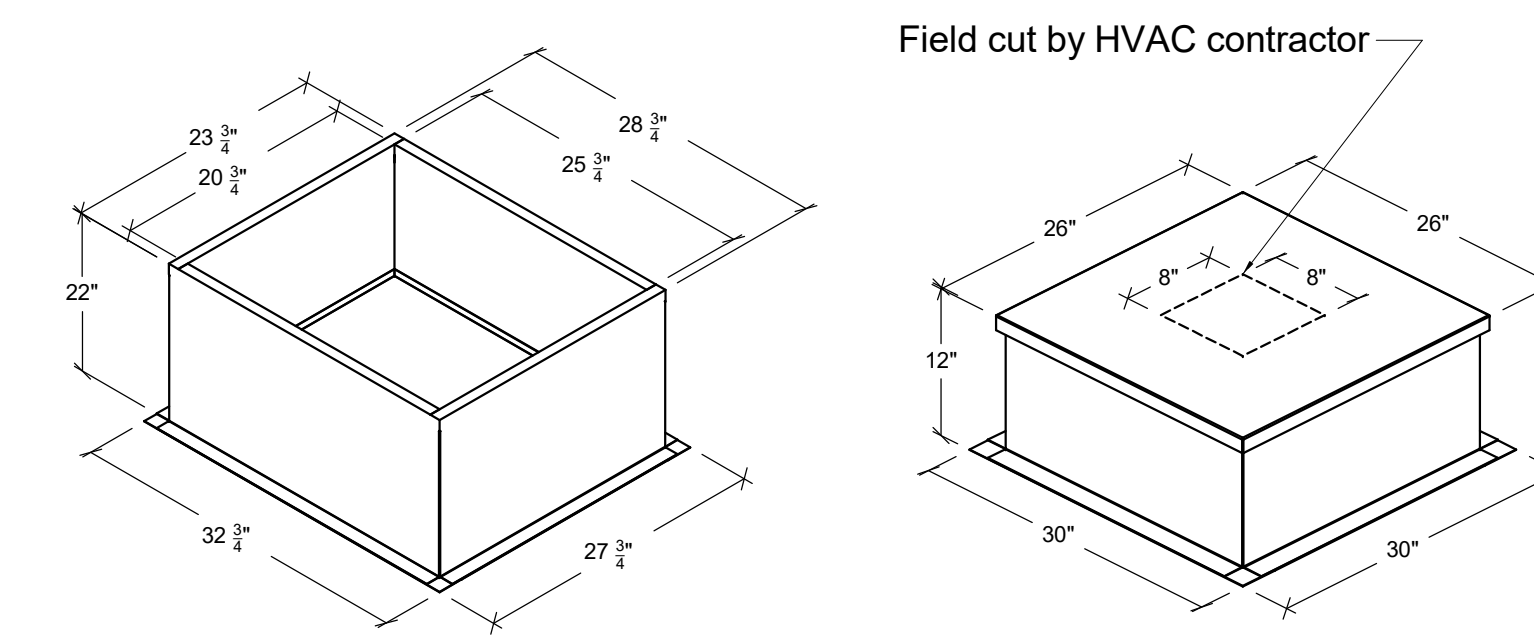

Kitchen Exhaust Fan Roof Curb Standard Construction Features:
- Roof Curb fits between the building roof and the fan mounted directly to the roof support structure - Constructed of 18 ga aluminumized steel - Straight Sided without a cant - 2 in. mounting flange - Height is 22 in.

Insulated Duct Curb Standard Construction Features:
- Duct Curb fits between the building roof and the fan mounted directly to the roof support structure - Constructed of 18 ga aluminumized steel - Straight Sided without a cant - 2 in. mounting flange - Height is 12 in. - 16 ga. cap

Model: GPI
For Model: XRED-090-VG
Curb & Damper Tray

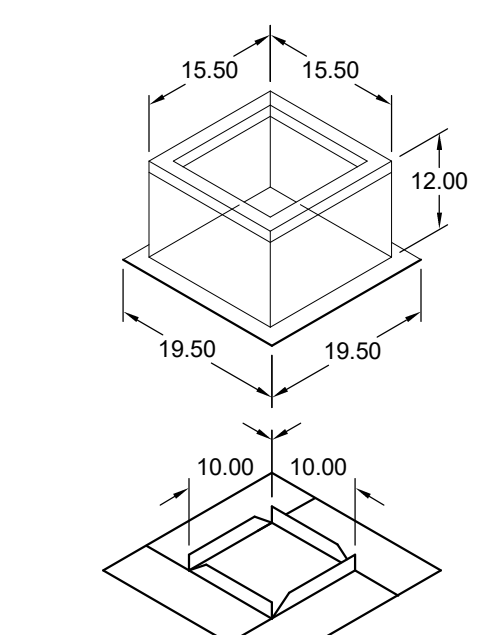

Accessories				
Material	Security Bars	Liner	Insulation (in.)	Insulation R Value
Galvanized	No	No	1	R4.3

General						
Tag	Qty	Model	Sizing Method	Undersizing (in.)	Weight (lb)	Shipped Assembled
EF-3	1	GPI-17	Nominal	1.5	14	Yes

Dimensions						
Curb Height (in.)	Nominal Outside Width (in.)	Nominal Outside Length (in.)	Actual Outside Width (in.)	Actual Outside Length (in.)	Actual Inside Width (in.)	Actual Inside Length (in.)
12	17	17	15.5	15.5	12	12

PROJECT: **CHICK-FLA**

LOCATION: **Paragould FSU** DATE: **09/20/2024**

DRAWN BY: **NTS** SCALE: **1/8" = 1'-0"**

DATE: **09/20/2024**

REVISION DESCRIPTION: **REV. 1**

DATE: **09/20/2024**

REVISION DESCRIPTION: **REV. 2**

DATE: **09/20/2024**

REVISION DESCRIPTION: **REV. 3**

DATE: **09/20/2024**

REVISION DESCRIPTION: **REV. 4**

DATE: **09/20/2024**

REVISION DESCRIPTION: **REV. 5**

DATE: **09/20/2024**

REVISION DESCRIPTION: **REV. 6**

DATE: **09/20/2024**

REVISION DESCRIPTION: **REV. 7**

DATE: **09/20/2024**

REVISION DESCRIPTION: **REV. 8**

DATE: **09/20/2024**

REVISION DESCRIPTION: **REV. 9**

DATE: **09/20/2024**

REVISION DESCRIPTION: **REV. 10**

DATE: **09/20/2024**

REVISION DESCRIPTION: **REV. 11**

DATE: **09/20/2024**

REVISION DESCRIPTION: **REV. 12**

DATE: **09/20/2024**

REVISION DESCRIPTION: **REV. 13**

DATE: **09/20/2024**

REVISION DESCRIPTION: **REV. 14**

DATE: **09/20/2024**

REVISION DESCRIPTION: **REV. 15**

DATE: **09/20/2024**

REVISION DESCRIPTION: **REV. 16**

DATE: **09/20/2024**

REVISION DESCRIPTION: **REV. 17**

DATE: **09/20/2024**

REVISION DESCRIPTION: **REV. 18**

DATE: **09/20/2024**

REVISION DESCRIPTION: **REV. 19**

DATE: **09/20/2024**

REVISION DESCRIPTION: **REV. 20**

DATE: **09/20/2024**

REVISION DESCRIPTION: **REV. 21**

DATE: **09/20/2024**

REVISION DESCRIPTION: **REV. 22**

DATE: **09/20/2024**

REVISION DESCRIPTION: **REV. 23**

DATE: **09/20/2024**

REVISION DESCRIPTION: **REV. 24**

DATE: **09/20/2024**

REVISION DESCRIPTION: **REV. 25**

DATE: **09/20/2024**

REVISION DESCRIPTION: **REV. 26**

DATE: **09/20/2024**

REVISION DESCRIPTION: **REV. 27**

DATE: **09/20/2024**

REVISION DESCRIPTION: **REV. 28**

DATE: **09/20/2024**

REVISION DESCRIPTION: **REV. 29**

DATE: **09/20/2024**

REVISION DESCRIPTION: **REV. 30**

DATE: **09/20/2024**

REVISION DESCRIPTION: **REV. 31**

DATE: **09/20/2024**

REVISION DESCRIPTION: **REV. 32**

DATE: **09/20/2024**

REVISION DESCRIPTION: **REV. 33**

DATE: **09/20/2024**

REVISION DESCRIPTION: **REV. 34**

DATE: **09/20/2024**

REVISION DESCRIPTION: **REV. 35**

DATE: **09/20/2024**

REVISION DESCRIPTION: **REV. 36**

DATE: **09/20/2024**

REVISION DESCRIPTION: **REV. 37**

DATE: **09/20/2024**

REVISION DESCRIPTION: **REV. 38**

DATE: **09/20/2024**

REVISION DESCRIPTION: **REV. 39**

DATE: **09/20/2024**

REVISION DESCRIPTION: **REV. 40**

DATE: **09/20/2024**

REVISION DESCRIPTION: **REV. 41**

DATE: **09/20/2024**

REVISION DESCRIPTION: **REV. 42**

DATE: **09/20/2024**

REVISION DESCRIPTION: **REV. 43**

DATE: **09/20/2024**

REVISION DESCRIPTION: **REV. 44**

DATE: **09/20/2024**

REVISION DESCRIPTION: **REV. 45**

DATE: **09/20/2024**

REVISION DESCRIPTION: **REV. 46**

DATE: **09/20/2024**

REVISION DESCRIPTION: **REV. 47**

DATE: **09/20/2024**

REVISION DESCRIPTION: **REV. 48**

DATE: **09/20/2024**

REVISION DESCRIPTION: **REV. 49**

DATE: **09/20/2024**

REVISION DESCRIPTION: **REV. 50**

DATE: **09/20/2024**

REVISION DESCRIPTION: **REV. 51**

DATE: **09/20/2024**

REVISION DESCRIPTION: **REV. 52**

DATE: **09/20/2024**

REVISION DESCRIPTION: **REV. 53**

DATE: **09/20/2024**

REVISION DESCRIPTION: **REV. 54**

DATE: **09/20/2024**

REVISION DESCRIPTION: **REV. 55**

DATE: **09/20/2024**

REVISION DESCRIPTION: **REV. 56**

DATE: **09/20/2024**

REVISION DESCRIPTION: **REV. 57**

DATE: **09/20/2024**

REVISION DESCRIPTION: **REV. 58**

DATE: **09/20/2024**

REVISION DESCRIPTION: **REV. 59**

DATE: **09/20/2024**

REVISION DESCRIPTION: **REV. 60**

DATE: **09/20/2024**

REVISION DESCRIPTION: **REV. 61**

DATE: **09/20/2024**

REVISION DESCRIPTION: **REV. 62**

DATE: **09/20/2024**

REVISION DESCRIPTION: **REV. 63**

DATE: **09/20/2024**

REVISION DESCRIPTION: **REV. 64**

DATE: **09/20/2024**

REVISION DESCRIPTION: **REV. 65**

DATE: **09/20/2024**

REVISION DESCRIPTION: **REV. 66**

DATE: **09/20/2024**

REVISION DESCRIPTION: **REV. 67**

DATE: **09/20/2024**

REVISION DESCRIPTION: **REV. 68**

DATE: **09/20/2024**

REVISION DESCRIPTION: **REV. 69**

DATE: **09/20/2024**

REVISION DESCRIPTION: **REV. 70**

DATE: **09/20/2024**

REVISION DESCRIPTION: **REV. 71**

DATE: **09/20/2024**

REVISION DESCRIPTION: **REV. 72**

DATE: **09/20/2024**

REVISION DESCRIPTION: **REV. 73**

DATE: **09/20/2024**

REVISION DESCRIPTION: **REV. 74**

DATE: **09/20/2024**

REVISION DESCRIPTION: **REV. 75**

DATE: **09/20/2024**

REVISION DESCRIPTION: **REV. 76**

DATE: **09/20/2024**

REVISION DESCRIPTION: **REV. 77**

DATE: **09/20/2024**

REVISION DESCRIPTION: **REV. 78**

DATE: **09/20/2024**

REVISION DESCRIPTION: **REV. 79**

DATE: **09/20/2024**

REVISION DESCRIPTION: **REV. 80**

DATE: **09/20/2024**

REVISION DESCRIPTION: **REV. 81**

DATE: **09/20/2024**

REVISION DESCRIPTION: **REV. 82**

DATE: **09/20/2024**

REVISION DESCRIPTION: **REV. 83**

DATE: **09/20/2024**

REVISION DESCRIPTION: **REV. 84**

DATE: **09/20/2024**

REVISION DESCRIPTION: **REV. 85**

DATE: **09/20/2024**

REVISION DESCRIPTION: **REV. 86**

DATE: **09/20/2024**

REVISION DESCRIPTION: **REV. 87**

DATE: **09/20/2024**

REVISION DESCRIPTION: **REV. 88**

DATE: **09/20/2024**

REVISION DESCRIPTION: **REV. 89**

DATE: **09/20/2024**

REVISION DESCRIPTION: **REV. 90**

DATE: **09/20/2024**

REVISION DESCRIPTION: **REV. 91**

DATE: **09/20/2024**

REVISION DESCRIPTION: **REV. 92**

DATE: **09/20/2024**

REVISION DESCRIPTION: **REV. 93**

DATE: **09/20/2024**

REVISION DESCRIPTION: **REV. 94**

DATE: **09/20/2024**

REVISION DESCRIPTION: **REV. 95**

DATE: **09/20/2024**

REVISION DESCRIPTION: **REV. 96**

DATE: **09/20/2024**

REVISION DESCRIPTION: **REV. 97**

DATE: **09/20/2024**

REVISION DESCRIPTION: **REV. 98**

DATE: **09/20/2024**

REVISION DESCRIPTION: **REV. 99**

DATE: **09/20/2024**

REVISION DESCRIPTION: **REV. 100**

DATE: **09/20/2024**

REVISION DESCRIPTION: **REV. 101**

DATE: **09/20/2024**

REVISION DESCRIPTION: **REV. 102**

DATE: **09/20/2024**

REVISION DESCRIPTION: **REV. 103**

DATE: **09/20/2024**

REVISION DESCRIPTION: **REV. 104**

DATE: **09/20/2024**

REVISION DESCRIPTION: **REV. 105**

DATE: **09/20/2024**

REVISION DESCRIPTION: **REV. 106**

DATE: **09/20/2024**

REVISION DESCRIPTION: **REV. 107**

DATE: **09/20/2024**

REVISION DESCRIPTION: **REV. 108**

DATE: **09/20/2024**

REVISION DESCRIPTION: **REV. 109**

DATE: **09/20/2024**

REVISION DESCRIPTION: **REV. 110**

DATE: **09/20/2024**

REVISION DESCRIPTION: **REV. 111**

DATE: **09/20/2024**

REVISION DESCRIPTION: **REV. 112**

DATE: **09/20/2024**

REVISION DESCRIPTION: **REV. 113**

DATE: **09/20/2024**

REVISION DESCRIPTION: **REV. 114**

DATE: **09/20/2024**

REVISION DESCRIPTION: **REV. 115**

DATE: **09/20/2024**

REVISION DESCRIPTION: **REV. 116**

DATE: **09/20/2024**

REVISION DESCRIPTION: **REV. 117**

DATE: **09/20/2024**

REVISION DESCRIPTION: **REV. 118**

DATE: **09/20/2024**

REVISION DESCRIPTION: **REV. 119**

DATE: **09/20/2024**

REVISION DESCRIPTION: **REV. 120**

DATE: **09/20/2024**

REVISION DESCRIPTION: **REV. 121**

DATE: **09/20/2024**

REVISION DESCRIPTION: **REV. 122**

DATE: **09/20/2024**

REVISION DESCRIPTION: **REV. 123**

DATE: **09/20/2024**

REVISION DESCRIPTION: **REV. 124**

DATE: **09/20/2024**

REVISION DESCRIPTION: **REV. 125**

DATE: **09/20/2024**

REVISION DESCRIPTION: **REV. 126**

DATE: **09/20/2024**

REVISION DESCRIPTION: **REV. 127**

DATE: **09/20/2024**

REVISION DESCRIPTION: **REV. 128**

DATE: **09/20/2024**

REVISION DESCRIPTION: **REV. 129**

DATE: **09/20/2024**

REVISION DESCRIPTION: **REV. 130**

DATE: **09/20/2024**

REVISION DESCRIPTION: **REV. 131**

DATE: **09/20/2024**

REVISION DESCRIPTION: **REV. 132**

DATE: **09/20/2024**

REVISION DESCRIPTION: **REV. 133**

DATE: **09/20/2024**

REVISION DESCRIPTION: **REV. 134**

DATE: **09/20/2024**

REVISION DESCRIPTION: **REV. 135**

DATE: **09/20/2024**

REVISION DESCRIPTION: **REV. 136**

DATE: **09/20/2024**

REVISION DESCRIPTION: **REV. 137**

DATE: **09/20/2024**

REVISION DESCRIPTION: **REV. 138**

DATE: **09/20/2024**

REVISION DESCRIPTION: **REV. 139**

DATE: **09/20/2024**

REVISION DESCRIPTION: **REV. 140**

DATE: **09/20/2024**

REVISION DESCRIPTION: **REV. 141**

DATE: **09/20/2024**

REVISION DESCRIPTION: **REV. 142**

DATE: **09/20/2024**

REVISION DESCRIPTION: **REV. 143**

DATE: **09/20/2024**

REVISION DESCRIPTION: **REV. 144**

DATE: **09/20/2024**

REVISION DESCRIPTION: **REV. 145**

DATE: **09/20/2024**

REVISION DESCRIPTION: **REV. 146**

DATE: **09/20/2024**

REVISION DESCRIPTION: **REV. 147**

DATE: **09/20/2024**

REVISION DESCRIPTION: **REV. 148**

DATE: **09/20/2024**

REVISION DESCRIPTION: **REV. 149**

DATE: **09/20/2024**

REVISION DESCRIPTION: **REV. 150**

DATE: **09/20/2024**

REVISION DESCRIPTION: **REV. 151**

DATE: **09/20/2024**

REVISION DESCRIPTION: **REV. 152**

DATE: **09/20/2024**

REVISION DESCRIPTION: **REV. 153**

DATE: **09/20/2024**

REVISION DESCRIPTION: **REV. 154**

DATE: <

FOR REFERENCE ONLY

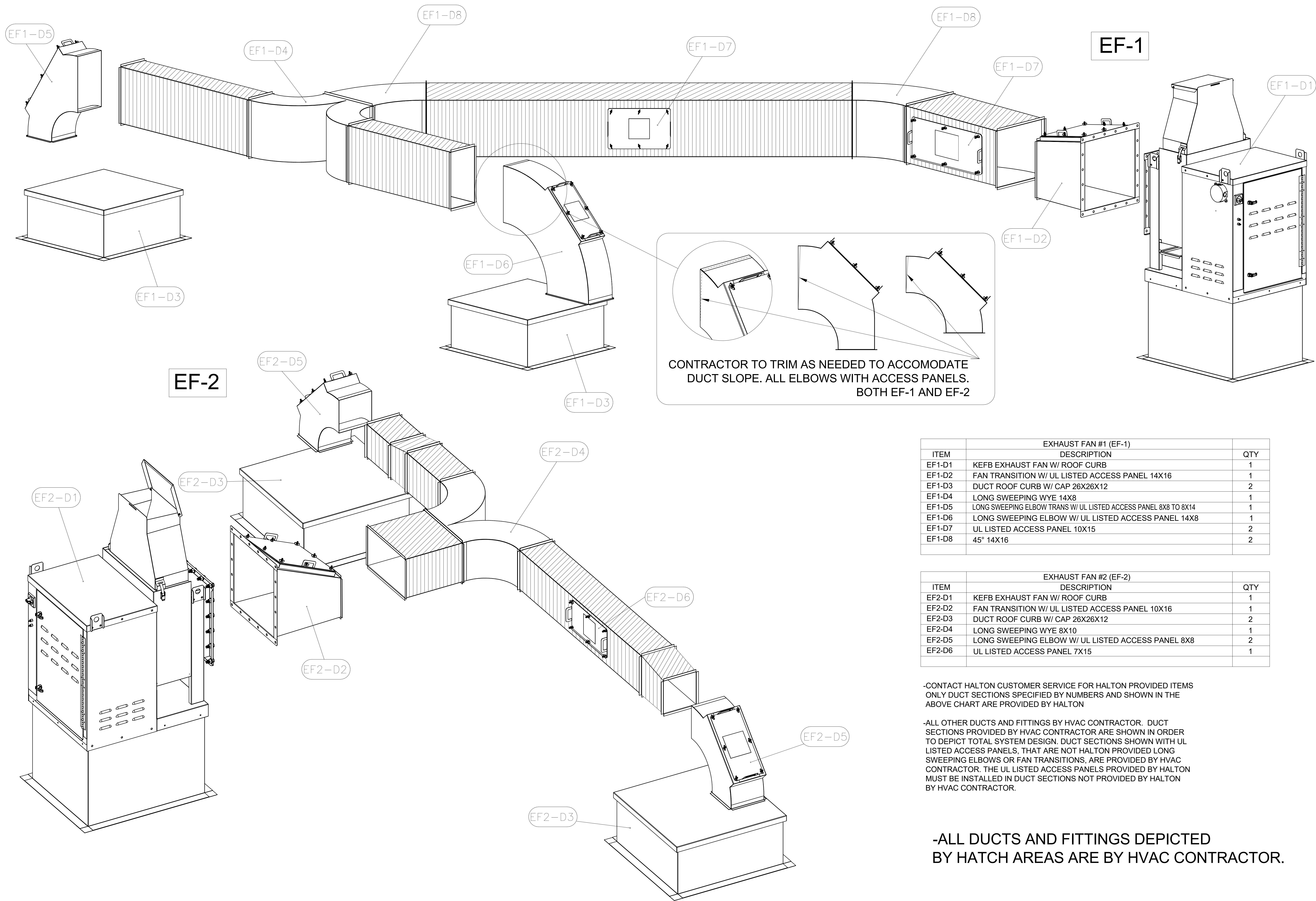

EXHAUST FAN #1 (EF-1)		
ITEM	DESCRIPTION	QTY
EF1-D1	KEFB EXHAUST FAN W/ ROOF CURB	1
EF1-D2	FAN TRANSITION W/ UL LISTED ACCESS PANEL 14X16	1
EF1-D3	DUCT ROOF CURB W/ CAP 26X26X12	2
EF1-D4	LONG SWEEPING WYE 14X8	1
EF1-D5	LONG SWEEPING ELBOW TRANS W/ UL LISTED ACCESS PANEL 8X8 TO 8X14	1
EF1-D6	LONG SWEEPING ELBOW W/ UL LISTED ACCESS PANEL 14X8	1
EF1-D7	UL LISTED ACCESS PANEL 10X15	2
EF1-D8	45° 14X16	2

EXHAUST FAN #2 (EF-2)		
ITEM	DESCRIPTION	QTY
EF2-D1	KEFB EXHAUST FAN W/ ROOF CURB	1
EF2-D2	FAN TRANSITION W/ UL LISTED ACCESS PANEL 10X16	1
EF2-D3	DUCT ROOF CURB W/ CAP 26X26X12	2
EF2-D4	LONG SWEEPING WYE 8X10	1
EF2-D5	LONG SWEEPING ELBOW W/ UL LISTED ACCESS PANEL 8X8	2
EF2-D6	UL LISTED ACCESS PANEL 7X15	1

-CONTACT HALTON CUSTOMER SERVICE FOR HALTON PROVIDED ITEMS ONLY DUCT SECTIONS SPECIFIED BY NUMBERS AND SHOWN IN THE ABOVE CHART ARE PROVIDED BY HALTON

-ALL OTHER DUCTS AND FITTINGS BY HVAC CONTRACTOR. DUCT SECTIONS PROVIDED BY HVAC CONTRACTOR ARE SHOWN IN ORDER TO DEPICT TOTAL SYSTEM DESIGN. DUCT SECTIONS SHOWN WITH UL LISTED ACCESS PANELS, THAT ARE NOT HALTON PROVIDED LONG SWEEPING ELBOWS OR FAN TRANSITIONS, ARE PROVIDED BY HVAC CONTRACTOR. THE UL LISTED ACCESS PANELS PROVIDED BY HALTON MUST BE INSTALLED IN DUCT SECTIONS NOT PROVIDED BY HALTON BY HVAC CONTRACTOR.

-ALL DUCTS AND FITTINGS DEPICTED BY HATCH AREAS ARE BY HVAC CONTRACTOR.

THE DRAWING MUST BE CHECKED, SIGNED AND RETURNED TO THE APPROPRIATE FACTORY. PLEASE VERIFYING THE FOLLOWING:
 1. ALL DIMENSIONAL INFORMATION, MOUNTING POSITIONS AND CLEARANCES.
 2. THE TYPE OF COOKING EQUIPMENT.
 3. THE TYPE OF EXHAUST SYSTEM.
 4. THE TYPE OF EXHAUST SYSTEM.
 5. THE TYPE OF EXHAUST SYSTEM.
 6. THE TYPE OF EXHAUST SYSTEM.
 7. THE TYPE OF EXHAUST SYSTEM.
 8. THE TYPE OF EXHAUST SYSTEM.
 9. THE TYPE OF EXHAUST SYSTEM.
 10. THE TYPE OF EXHAUST SYSTEM.
 11. THE TYPE OF EXHAUST SYSTEM.
 12. THE TYPE OF EXHAUST SYSTEM.
 13. THE TYPE OF EXHAUST SYSTEM.
 14. THE TYPE OF EXHAUST SYSTEM.
 15. THE TYPE OF EXHAUST SYSTEM.
 16. THE TYPE OF EXHAUST SYSTEM.
 17. THE TYPE OF EXHAUST SYSTEM.
 18. THE TYPE OF EXHAUST SYSTEM.
 19. THE TYPE OF EXHAUST SYSTEM.
 20. THE TYPE OF EXHAUST SYSTEM.
 21. THE TYPE OF EXHAUST SYSTEM.
 22. THE TYPE OF EXHAUST SYSTEM.
 23. THE TYPE OF EXHAUST SYSTEM.
 24. THE TYPE OF EXHAUST SYSTEM.
 25. THE TYPE OF EXHAUST SYSTEM.
 26. THE TYPE OF EXHAUST SYSTEM.
 27. THE TYPE OF EXHAUST SYSTEM.
 28. THE TYPE OF EXHAUST SYSTEM.
 29. THE TYPE OF EXHAUST SYSTEM.
 30. THE TYPE OF EXHAUST SYSTEM.
 31. THE TYPE OF EXHAUST SYSTEM.
 32. THE TYPE OF EXHAUST SYSTEM.
 33. THE TYPE OF EXHAUST SYSTEM.
 34. THE TYPE OF EXHAUST SYSTEM.
 35. THE TYPE OF EXHAUST SYSTEM.
 36. THE TYPE OF EXHAUST SYSTEM.
 37. THE TYPE OF EXHAUST SYSTEM.
 38. THE TYPE OF EXHAUST SYSTEM.
 39. THE TYPE OF EXHAUST SYSTEM.
 40. THE TYPE OF EXHAUST SYSTEM.
 41. THE TYPE OF EXHAUST SYSTEM.
 42. THE TYPE OF EXHAUST SYSTEM.
 43. THE TYPE OF EXHAUST SYSTEM.
 44. THE TYPE OF EXHAUST SYSTEM.
 45. THE TYPE OF EXHAUST SYSTEM.
 46. THE TYPE OF EXHAUST SYSTEM.
 47. THE TYPE OF EXHAUST SYSTEM.
 48. THE TYPE OF EXHAUST SYSTEM.
 49. THE TYPE OF EXHAUST SYSTEM.
 50. THE TYPE OF EXHAUST SYSTEM.
 51. THE TYPE OF EXHAUST SYSTEM.
 52. THE TYPE OF EXHAUST SYSTEM.
 53. THE TYPE OF EXHAUST SYSTEM.
 54. THE TYPE OF EXHAUST SYSTEM.
 55. THE TYPE OF EXHAUST SYSTEM.
 56. THE TYPE OF EXHAUST SYSTEM.
 57. THE TYPE OF EXHAUST SYSTEM.
 58. THE TYPE OF EXHAUST SYSTEM.
 59. THE TYPE OF EXHAUST SYSTEM.
 60. THE TYPE OF EXHAUST SYSTEM.
 61. THE TYPE OF EXHAUST SYSTEM.
 62. THE TYPE OF EXHAUST SYSTEM.
 63. THE TYPE OF EXHAUST SYSTEM.
 64. THE TYPE OF EXHAUST SYSTEM.
 65. THE TYPE OF EXHAUST SYSTEM.
 66. THE TYPE OF EXHAUST SYSTEM.
 67. THE TYPE OF EXHAUST SYSTEM.
 68. THE TYPE OF EXHAUST SYSTEM.
 69. THE TYPE OF EXHAUST SYSTEM.
 70. THE TYPE OF EXHAUST SYSTEM.
 71. THE TYPE OF EXHAUST SYSTEM.
 72. THE TYPE OF EXHAUST SYSTEM.
 73. THE TYPE OF EXHAUST SYSTEM.
 74. THE TYPE OF EXHAUST SYSTEM.
 75. THE TYPE OF EXHAUST SYSTEM.
 76. THE TYPE OF EXHAUST SYSTEM.
 77. THE TYPE OF EXHAUST SYSTEM.
 78. THE TYPE OF EXHAUST SYSTEM.
 79. THE TYPE OF EXHAUST SYSTEM.
 80. THE TYPE OF EXHAUST SYSTEM.
 81. THE TYPE OF EXHAUST SYSTEM.
 82. THE TYPE OF EXHAUST SYSTEM.
 83. THE TYPE OF EXHAUST SYSTEM.
 84. THE TYPE OF EXHAUST SYSTEM.
 85. THE TYPE OF EXHAUST SYSTEM.
 86. THE TYPE OF EXHAUST SYSTEM.
 87. THE TYPE OF EXHAUST SYSTEM.
 88. THE TYPE OF EXHAUST SYSTEM.
 89. THE TYPE OF EXHAUST SYSTEM.
 90. THE TYPE OF EXHAUST SYSTEM.
 91. THE TYPE OF EXHAUST SYSTEM.
 92. THE TYPE OF EXHAUST SYSTEM.
 93. THE TYPE OF EXHAUST SYSTEM.
 94. THE TYPE OF EXHAUST SYSTEM.
 95. THE TYPE OF EXHAUST SYSTEM.
 96. THE TYPE OF EXHAUST SYSTEM.
 97. THE TYPE OF EXHAUST SYSTEM.
 98. THE TYPE OF EXHAUST SYSTEM.
 99. THE TYPE OF EXHAUST SYSTEM.
 100. THE TYPE OF EXHAUST SYSTEM.



MAIL APPROVED DRAWINGS TO APPROPRIATE FACTORY. BELOW WEBSITE: WWW.HALTONCOMPANY.COM

HALTON CO. (CANADA)
 1021 BREVIK PLACE
 MISSISSAUGA, ON L4W 3R7
 1-905-624-0301

HALTON CO. (USA)
 101 INDUSTRIAL DRIVE
 SCOTTSVILLE, KY 42764
 1-270-237-5600

REV. 1
 2
 3
 4
 5
 6
 7

PROJECT: **CHICK-FIL-A**

LOCATION: **Paragould FSU**

DRAWN BY: **NTS** DATE: **09/20/2024** SN#: **05903**

SCALE: **NTS**

Halton Dwg: **Halton**

Sheet **MH-1.5**