

FIRST FLOOR PLAN - (AREA A) - HVAC
1/8" = 1'-0"

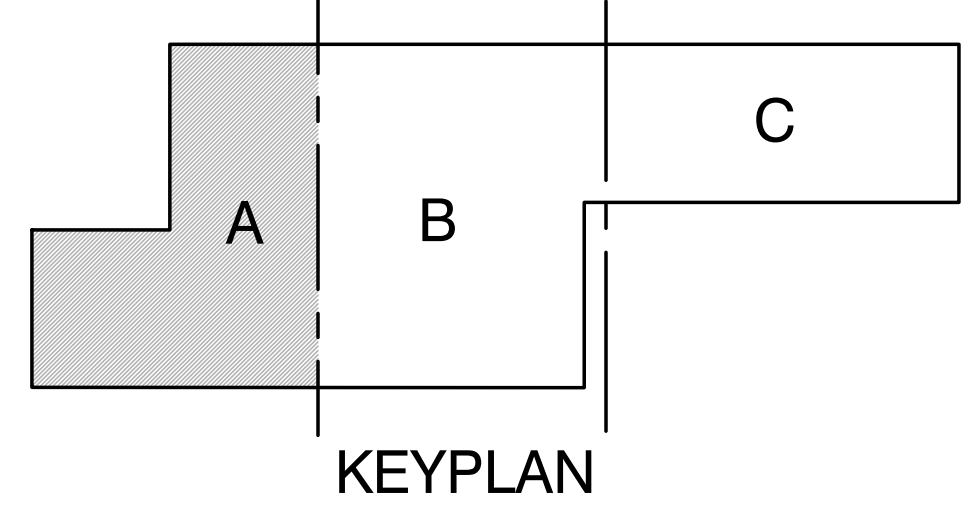

- ### GENERAL HVAC NOTES
- REFER TO GENERAL NOTES ON MEP COVER SHEET FOR ADDITIONAL REQUIREMENTS OF WORK.
 - ROUND BRANCH DUCT RUNOUTS AND FLEXIBLE DUCT SHALL BE THE SAME SIZE AS THE OFFISER NECK UNLESS NOTED OTHERWISE.
 - MAXIMUM FLEXIBLE DUCT LENGTH SHALL BE 5'-0".
 - ALL HVAC EQUIPMENT, DUCTWORK, PIPING, ETC. SHALL BE ROUTED A MINIMUM OF 10'-0" AFF.
 - ALL AIR DISTRIBUTION DEVICES SHALL HAVE LOCKABLE VOLUME CONTROL DEVICES.
 - ALL 90 DEGREE TURNING ELBOWS SHALL BE SMOOTH ROUND OR SQUARE WITH TURNING VANES.
 - DUCT SIZES SHOWN ON PLANS ARE INSIDE FREE AREA.
 - PROVIDE ACCESS DOORS IN DUCTS AHEAD OF ALL AUTOMATIC, FIRE, AND SMOKE DAMPERS.
 - FOR BALANCING THE OUTSIDE AIRFLOW QUANTITIES, REFER TO HVAC SCHEDULES.
 - ALL EXPOSED DUCTWORK SHALL BE DOUBLE-WALL SPIRAL SEAMED EXCEPT IN FIRST FLOOR SHOP SPACES.

- ### HVAC PLAN KEYED NOTES
- COORDINATE EXACT LOCATION WITH ARCHITECTURAL AND STRUCTURAL ELEMENTS.
 - RL & RS UP, REFRIGERANT LIQUID & SUCTION PIPING SIZED AND ROUTED PER MANUFACTURER'S RECOMMENDATION.
 - NOT USED.
 - LOWWER SHALL BE CENTERED IN PRECAST EXTERIOR WALL PANEL ABOVE WINDOW/DOOR. COORDINATE EXACT LOCATION WITH ARCHITECT AND STRUCTURAL.
 - NOT USED.
 - 10"x10" SUPPLY DUCTWORK PENETRATION THROUGH STRUCTURAL BEAM. CENTER SUPPLY DUCT IN BEAM. COORDINATE EXACT PENETRATION DIMENSIONS AND LOCATION WITH STRUCTURAL.
 - HILLS/DESTRIATIFICATION FAN CONTROLLER. FAN CONTROLLER SHALL CONTROL ALL FANS IN SPACE.
 - DUCTWORK ROUTED AROUND STRUCTURAL BEAM.
 - VRF PIPING UP TO SECOND FLOOR. REFER TO SHEETS MS.03 AND MS.06 FOR VRF PIPING DIAGRAMS. PIPING SHALL BE ROUTED AND SIZED PER MANUFACTURER'S RECOMMENDATIONS.
 - LOCATE BRANCH SELECTOR BOX IN AN ACCESSIBLE AREA AND PER MANUFACTURER'S RECOMMENDATIONS. ALL REFRIGERANT PIPING SHALL BE ROUTED ABOVE CEILING AS MUCH AS POSSIBLE TO AVOID BEING EXPOSED.
 - DISCHARGE CONDENSATE INTO NEAREST FLOOR DRAIN OR SINK TAILPIECE.

MUNICIPAL SERVICES OPERATIONS CAMPUS -
PHASE 1: MSO

Issued:	4 Nov. 2024
100%CD/AD10	03 Mar. 2025
AD14:	28 Mar. 2025
AD15:	24 Apr. 2025
AS11:	03 Jun. 2025
Scale:	AS NOTED
Drawn:	KD, KE, CO
Checked:	KZ, DD
Job:	23041

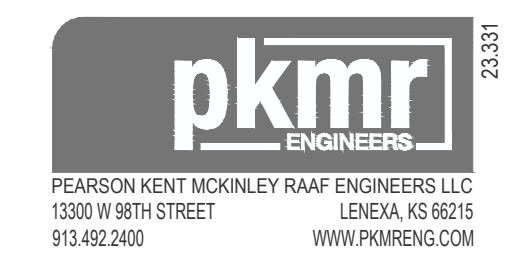

M1.11A
FIRST FLOOR PLAN - (AREA A) - HVAC

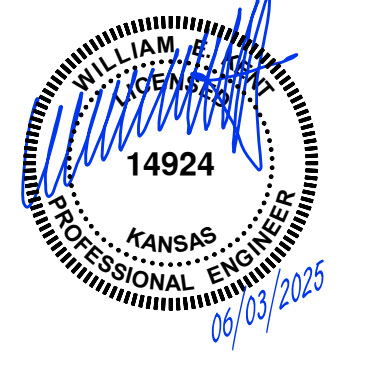

DAKE | WELLS
architecture

Copyright 2025
Dake | Wells Architecture, Inc. - Missouri State Certificate of Authority #0028208

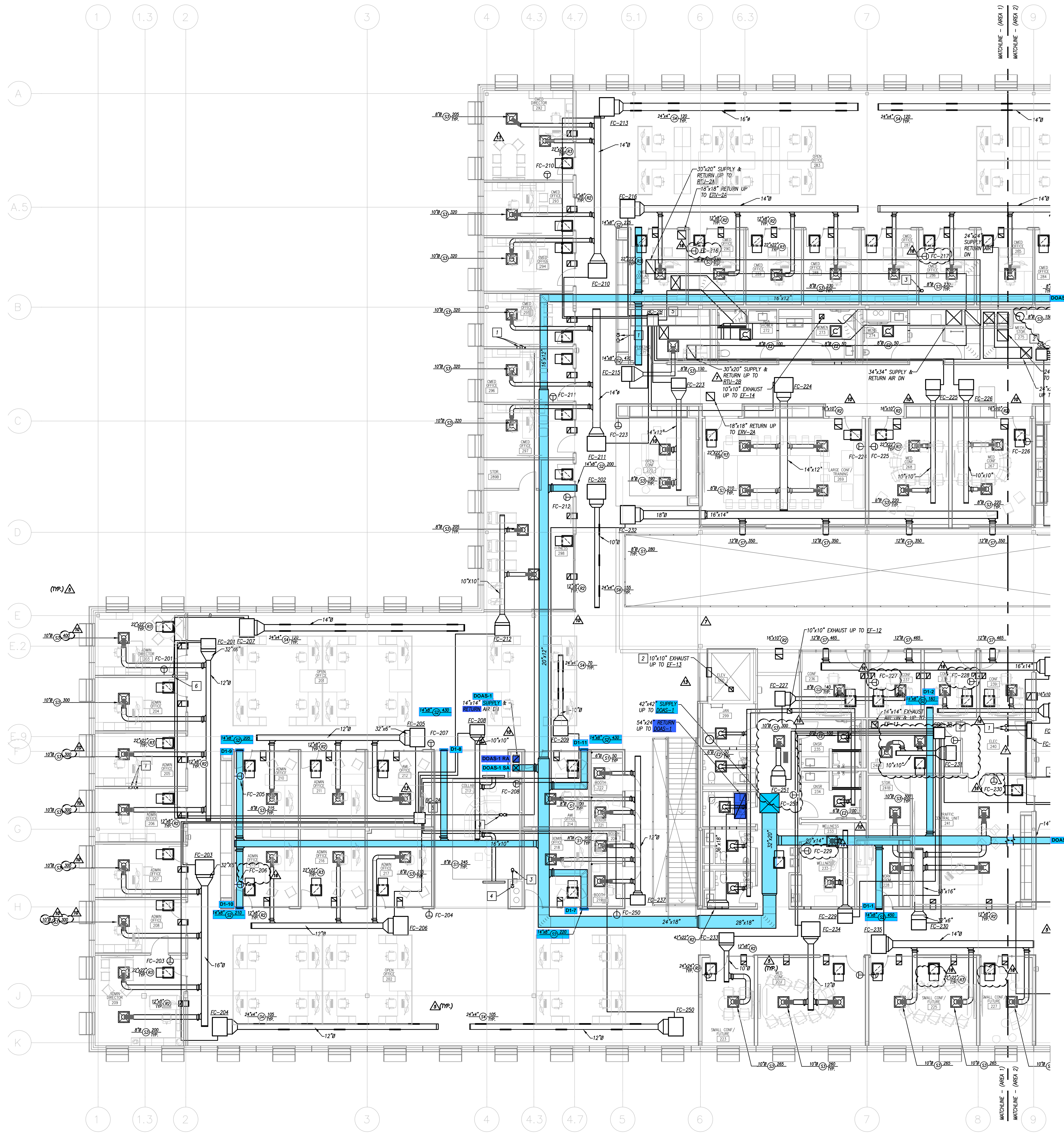

SECOND FLOOR PLAN - (AREA A) - HVAC
1/8" = 1'-0"

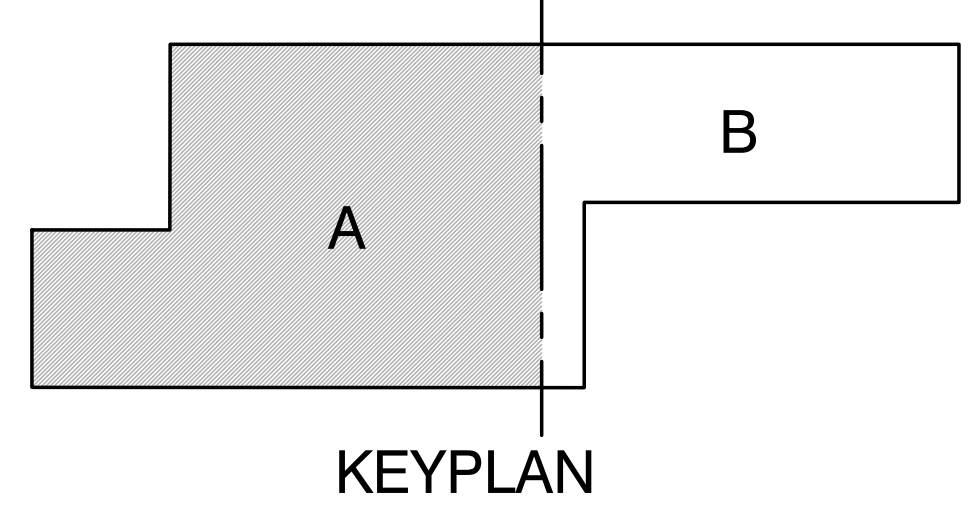

- GENERAL HVAC NOTES**
- REFER TO GENERAL NOTES ON MEP COVER SHEET FOR ADDITIONAL REQUIREMENTS OF WORK.
 - ROUND BRANCH DUCT RUNOUTS AND FLEXIBLE DUCT SHALL BE THE SAME SIZE AS THE DIFFUSER NECK UNLESS NOTED OTHERWISE.
 - MAXIMUM FLEXIBLE DUCT LENGTH SHALL BE 5'-0".
 - ALL HVAC EQUIPMENT, DUCTWORK, PIPING, ETC. SHALL BE ROUTED A MINIMUM OF 10'-0" AFF.
 - ALL AIR DISTRIBUTION DEVICES SHALL HAVE LOCKABLE VOLUME CONTROL DEVICES.
 - ALL 90 DEGREE TURNING ELBOWS SHALL BE SMOOTH ROUND OR SQUARE WITH TURNING VANES.
 - DUCT SIZES SHOWN ON PLANS ARE INSIDE FREE AREA.
 - PROVIDE ACCESS DOORS IN OUTSIDE AIRFLOW QUANTITIES, REFER TO HVAC SCHEDULES.
 - FOR BALANCING THE DUCTS AIRFLOW QUANTITIES, REFER TO HVAC SCHEDULES.
 - ALL EXPOSED DUCTWORK SHALL BE DOUBLE-WALL SPIRAL SEAM.

- HVAC PLAN KEYED NOTES**
- REFRIGERANT LIQUID & SUCTION PIPING UP TO ASSOCIATED HEAT PUMP ON ROOF. PIPING SIZED AND ROUTED PER MANUFACTURER'S RECOMMENDATIONS.
 - PROVIDE FIRE/SMOKE DAMPER IN THE VERTICAL PRIOR TO DUCT THROUGH ROOF.
 - WHF UP TO ASSOCIATED ROOFTOP HEAT PUMP UNIT. REFER TO SHEETS MS.03 AND MS.06 FOR WHF PIPING DIAGRAMS. PIPING SHALL BE ROUTED AND SIZED PER MANUFACTURER'S RECOMMENDATIONS.
 - WHF PIPING DOWN TO FIRST FLOOR. REFER TO SHEETS MS.03 AND MS.06 FOR WHF PIPING DIAGRAMS. PIPING SHALL BE ROUTED AND SIZED PER MANUFACTURER'S RECOMMENDATIONS.
 - LOCATE BRANCH SELECTOR BOX IN AN ACCESSIBLE AREA AND PER MANUFACTURER'S RECOMMENDATIONS. ALL REFRIGERANT PIPING SHALL BE ROUTED ABOVE CEILING AS MUCH AS POSSIBLE TO AVOID BEING EXPOSED.
 - CONDENSATE DOWN TO FIRST FLOOR. COMBINE CONDENSATE TO MINIMIZE ROUTING AND DROPS. ALL CONDENSATE PIPING SHALL BE ROUTED ABOVE CEILING AS MUCH AS POSSIBLE TO AVOID BEING EXPOSED.

MUNICIPAL SERVICES OPERATIONS CAMPUS - PHASE 1: MSO

SECOND FLOOR PLAN - (AREA A) - HVAC

Issued:	4 Nov. 2024
100%CD/AD10	03 Mar. 2025
AD14:	28 Mar. 2025
AD15:	24 Apr. 2025
AS11:	03 Jun. 2025
Scale:	AS NOTED
Drawn:	KD,KE,CO
Checked:	KZ,DD
Job:	23041

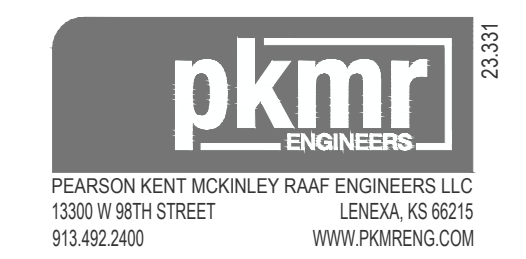

M1.12A

DAKE | WELLS
 architecture
1815 Park Center Square, Suite 300
 Kansas City, MO 64108
 Copyright 2023
 Danie | Wells Architecture, Inc. - Missouri State Certificate of Authority #002008

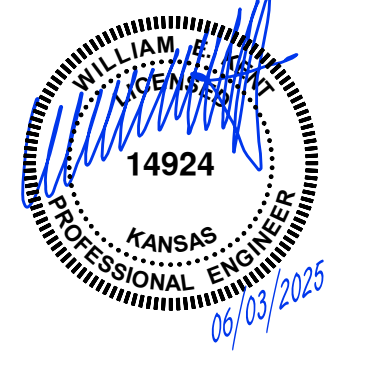

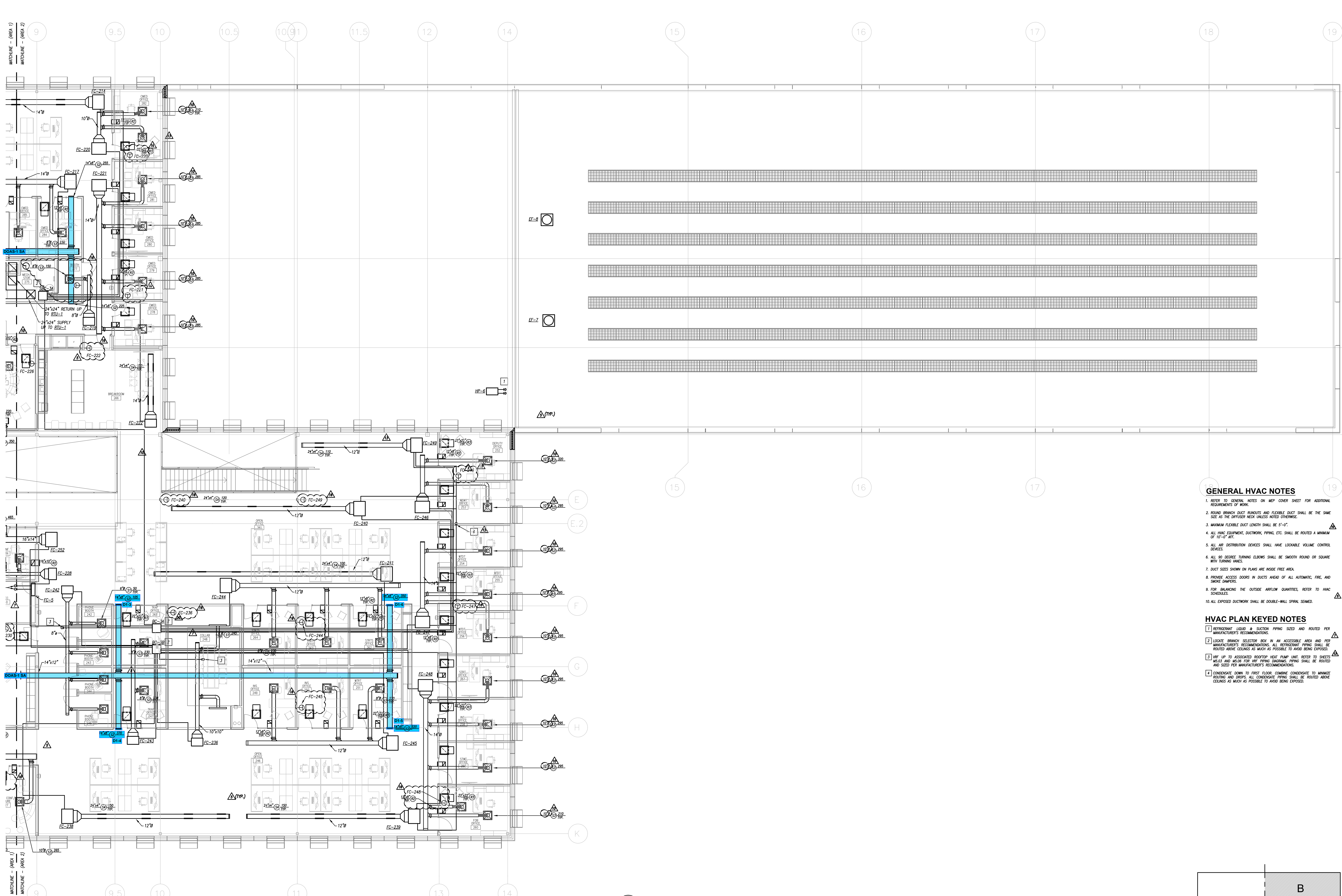

SECOND FLOOR PLAN - (AREA B) - HVAC
1/8" = 1'-0"

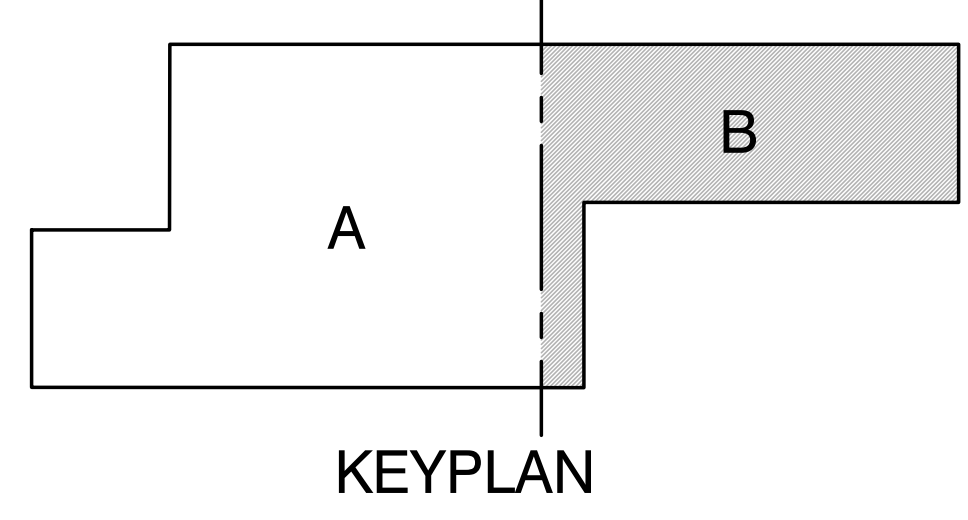

- GENERAL HVAC NOTES**
- REFER TO GENERAL NOTES ON MEP COVER SHEET FOR ADDITIONAL REQUIREMENTS OF WORK.
 - ROUND BRANCH DUCT RUNOUTS AND FLEXIBLE DUCT SHALL BE THE SAME SIZE AS THE DIFFUSER NECK UNLESS NOTED OTHERWISE.
 - MAXIMUM FLEXIBLE DUCT LENGTH SHALL BE 5'-0".
 - ALL HVAC EQUIPMENT, DUCTWORK, PIPING, ETC. SHALL BE ROUTED A MINIMUM OF 10'-0" AFF.
 - ALL AIR DISTRIBUTION DEVICES SHALL HAVE LOCKABLE VOLUME CONTROL DEVICES.
 - ALL 90 DEGREE TURNING ELBOWS SHALL BE SMOOTH ROUND OR SQUARE WITH TURNING VANES.
 - DUCT SIZES SHOWN ON PLANS ARE INSIDE FREE AREA.
 - PROVIDE ACCESS DOORS IN DUCTS AHEAD OF ALL AUTOMATIC, FIRE, AND SMOKE SHAMPOOS.
 - FOR BALANCING THE OUTSIDE AIRFLOW QUANTITIES, REFER TO HVAC SCHEDULES.
 - ALL EXPOSED DUCTWORK SHALL BE DOUBLE-WALL SPIRAL SEAMED.
- HVAC PLAN KEYED NOTES**
- REFRIGERANT LIQUID & SUCTION PIPING SIZED AND ROUTED PER MANUFACTURER'S RECOMMENDATIONS.
 - LOCATE BRANCH SELECTION BOX IN AN ACCESSIBLE AREA AND PER MANUFACTURER'S RECOMMENDATIONS. ALL REFRIGERANT PIPING SHALL BE ROUTED ABOVE CEILING AS MUCH AS POSSIBLE TO AVOID BEING EXPOSED.
 - WIRE UP TO ASSOCIATED ROOFTOP HEAT PUMP UNIT. REFER TO SHEETS A405 AND A406 FOR W/P PIPING. CONDENSING PIPING SHALL BE ROUTED AND SIZED PER MANUFACTURER'S RECOMMENDATIONS.
 - CONDENSATE DOWN TO FIRST FLOOR. CONDENSE CONDENSATE TO MINIMIZE ROUTING AND DRIPS. ALL CONDENSATE PIPING SHALL BE ROUTED ABOVE CEILING AS MUCH AS POSSIBLE TO AVOID BEING EXPOSED.

MUNICIPAL SERVICES OPERATIONS CAMPUS - PHASE 1: MSO
SECOND FLOOR PLAN - (AREA B) - HVAC
M1.12B

Issued:	4 Nov. 2024
100%CD/AD10	03 Mar. 2025
AD14:	28 Mar. 2025
AD15:	24 Apr. 2025
AS11:	03 Jun. 2025
Scale:	AS NOTED
Drawn:	KD, KE, CO
Checked:	KZ, DD
Job:	23041

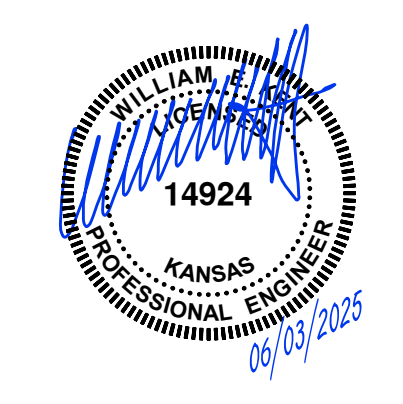
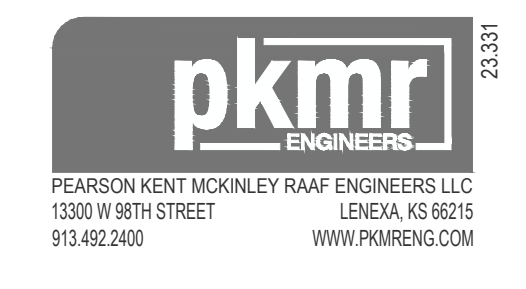

GENERAL ROOF PLAN NOTES

- REFER TO GENERAL NOTES ON MEP COVER SHEET FOR ADDITIONAL REQUIREMENTS OF WORK.
- MAINTAIN CODE-REQUIRED DISTANCES FOR ALL VENTS, EXHAUSTS, ETC. FROM MECHANICAL EQUIPMENT OUTSIDE AIR INTAKES.
- ALL ELECTRICAL EQUIPMENT AND DEVICES SHALL BE MOUNTED A MINIMUM OF 36" ABOVE THE ROOF ON SUITABLE STEEL SUPPORTS UNLESS OTHERWISE NOTED.

ROOF PLAN KEYED NOTES

- REFRIGERANT LIQUID & SUCTION PIPING SIZED AND ROUTED PER MANUFACTURER'S RECOMMENDATIONS.
- WIRE TO UNIT-MOUNTED CONVENIENCE RECEPTACLE.
- 30A/2P/NON-FUSED/NEMA 3R DISCONNECT SWITCH.
- MOUNT TOGGLE DISCONNECT UNDER FAN SHROUD.
- DUCT DETECTOR IN RETURN AIR DUCT FOR UNIT SHUTDOWN UPON ACTIVATION. INSTALL PER MANUFACTURER REQUIREMENTS. RE: DETAIL SHEET ES.01.
- CONTRACTOR TO VERIFY THAT VENT THROUGH ROOF IS A MINIMUM OF 10'-0" FROM ANY FRESH AIR INTAKE.
- ELECTRICAL CONTRACTOR SHALL COORDINATE WITH MECHANICAL CONTRACTOR TO INTERLOCK EXHAUST FAN WITH MOTORIZED DAMPERS IN THE CONDITIONED STORAGE.
- EXTERIOR ROOF-MOUNTED PHOTOCELL PROVIDE CONNECTION TO LIGHTING CONTROL PANEL (LCP) FOR CONTROL OF EXTERIOR LIGHTING. ENSURE SELECTED DEVICE IS COMPATIBLE WITH PROVIDED LIGHTING CONTROL PANEL SYSTEM. REFER TO MANUFACTURER'S GUIDELINES FOR WIRING AND MOUNTING REQUIREMENTS. REFER TO LIGHTING CONTROL DETAILS FOR ADDITIONAL INFORMATION. PHOTOCELL SHALL BE INSTALLED FACING NORTH.
- TOGGLE SWITCH DISCONNECT
- PROVIDE OUTSIDE AIR DUCT CONNECTION TO OUTSIDE AIR INLET OF ROOFTOP UNIT. PROVIDE DUCT TRANSITIONS AS NECESSARY.
- 60A/3P/35AF/NEMA 3R DISCONNECT SWITCH.
- 60A/3P/30AF/NEMA 3R DISCONNECT SWITCH.
- 30A/3P/20AF/NEMA 3R DISCONNECT SWITCH.

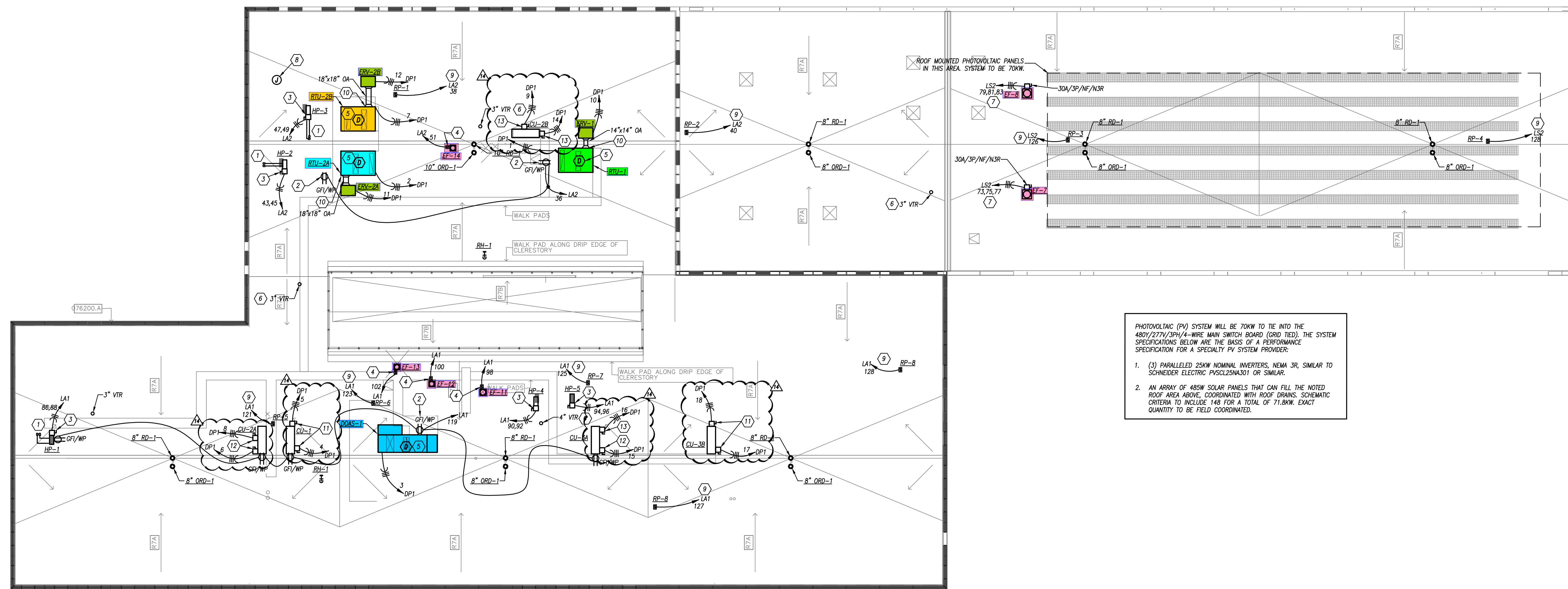

PHOTOVOLTAIC (PV) SYSTEM WILL BE 70KW TO TIE INTO THE 480Y/277V/3PH/4-WIRE MAIN SWITCH BOARD (GRD TIED). THE SYSTEM SPECIFICATIONS BELOW ARE THE BASIS OF A PERFORMANCE SPECIFICATION FOR A SPECIALTY PV SYSTEM PROVIDER:

- (3) PARALLELED 25KW NOMINAL INVERTERS, NEMA 3R, SIMILAR TO SCHNEIDER ELECTRIC PYSCL25N4301 OR SIMILAR.
- AN ARRAY OF 485W SOLAR PANELS THAT CAN FILL THE NOTED ROOF AREA ABOVE, COORDINATED WITH ROOF DRAINS. SCHEMATIC CRITERIA TO INCLUDE 148 FOR A TOTAL OF 71.8KW. EXACT QUANTITY TO BE FIELD COORDINATED.

MEP - ROOF PLAN
1/16" = 1'-0"

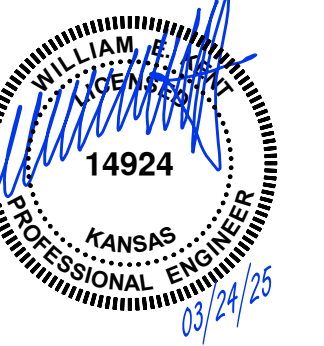
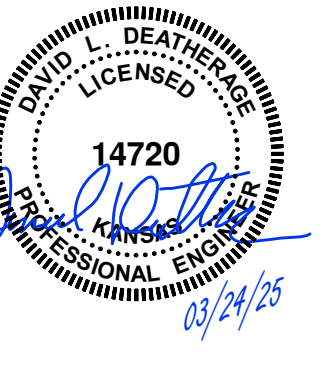

Issued:	4 Nov. 2024
100%CD/AD10	03 Mar. 2025
AD12:	11 Mar. 2025
AD13:	20 Mar. 2025
AD14:	28 Mar. 2025
Scale:	AS NOTED
Drawn:	KD,KE,CO
Checked:	KZ,DD
Job:	23041

