

- ### GENERAL HVAC NOTES
1. REFER TO GENERAL NOTES ON MEP COVER SHEET FOR ADDITIONAL REQUIREMENTS OF WORK.
 2. ROUND BRANCH DUCT RUNOUTS AND FLEXIBLE DUCT SHALL BE THE SAME SIZE AS THE OFFICER NECK UNLESS NOTED OTHERWISE.
 3. MAXIMUM FLEXIBLE DUCT LENGTH SHALL BE 5'-0".
 4. ALL HVAC EQUIPMENT, DUCTWORK, PIPING, ETC. SHALL BE ROUTED A MINIMUM OF 10'-0" AFF.
 5. ALL AIR DISTRIBUTION DEVICES SHALL HAVE LOCKABLE VOLUME CONTROL DEVICES.
 6. ALL 90 DEGREE TURNING ELBOWS SHALL BE SMOOTH ROUND OR SQUARE WITH TURNING VANES.
 7. DUCT SIZES SHOWN ON PLANS ARE INSIDE FREE AREA.
 8. PROVIDE ACCESS DOORS IN DUCTS AHEAD OF ALL AUTOMATIC, FIRE, AND SMOKE DAMPERS.
 9. FOR BALANCING THE OUTSIDE AIRFLOW QUANTITIES, REFER TO HVAC SCHEDULES.
 10. ALL EXPOSED DUCTWORK SHALL BE DOUBLE-WALL SPIRAL SEAMED EXCEPT IN FIRST FLOOR SHOP SPACES.

- ### HVAC PLAN KEYED NOTES
- 1 COORDINATE EXACT LOCATION WITH ARCHITECTURAL AND STRUCTURAL ELEMENTS.
 - 2 RL & RS UP, REFRIGERANT LIQUID & SUCTION PIPING SIZED AND ROUTED PER MANUFACTURER'S RECOMMENDATION.
 - 3 NOT USED.
 - 4 LOWER SHALL BE CENTERED IN PRECAST EXTERIOR WALL PANEL ABOVE WINDOW/DOOR. COORDINATE EXACT LOCATION WITH ARCHITECT AND STRUCTURAL.
 - 5 NOT USED.
 - 6 10"x10" SUPPLY DUCTWORK PENETRATION THROUGH STRUCTURAL BEAM. CENTER SUPPLY DUCT IN BEAM. COORDINATE EXACT PENETRATION DIMENSIONS AND LOCATION WITH STRUCTURAL.
 - 7 HILLS/DESTRIATIFICATION FAN CONTROLLER. FAN CONTROLLER SHALL CONTROL ALL FANS IN SPACE.
 - 8 DUCTWORK ROUTED AROUND STRUCTURAL BEAM.
 - 9 VRF PIPING UP TO SECOND FLOOR. REFER TO SHEETS M5.03 AND M5.06 FOR VRF PIPING DIAGRAMS. PIPING SHALL BE ROUTED AND SIZED PER MANUFACTURER'S RECOMMENDATIONS.
 - 10 LOCATE BRANCH SELECTOR BOX IN AN ACCESSIBLE AREA AND PER MANUFACTURER'S RECOMMENDATIONS. ALL REFRIGERANT PIPING SHALL BE ROUTED ABOVE CEILING AS MUCH AS POSSIBLE TO AVOID BEING EXPOSED.
 - 11 DISCHARGE CONDENSATE INTO NEAREST FLOOR DRAIN OR SINK TAILPIECE.

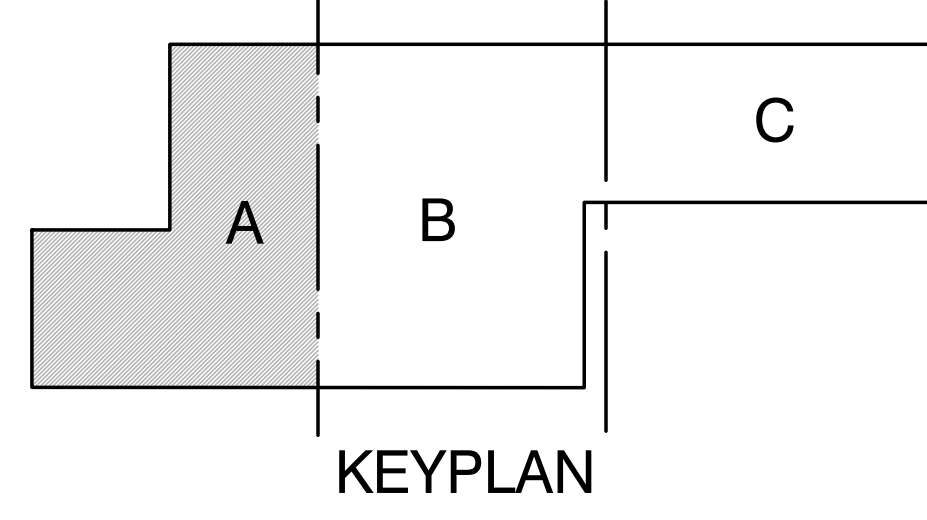

FIRST FLOOR PLAN - (AREA A) - HVAC
1/8" = 1'-0"

MUNICIPAL SERVICES OPERATIONS CAMPUS - PHASE 1: MSO

Issued:	4 Nov. 2024
100%CD/AD10	03 Mar. 2025
AS15:	10 Oct. 2025
AS16:	03 Nov. 2025
AS17:	05 Dec. 2025
Scale:	AS NOTED
Drawn:	KD, KE, CO
Checked:	KZ, DD
Job:	23041

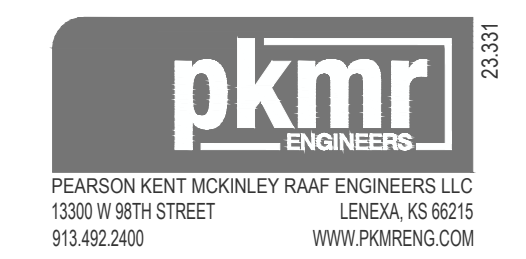

M1.11A

FIRST FLOOR PLAN - (AREA A) - HVAC

DAKE | WELLS
architecture

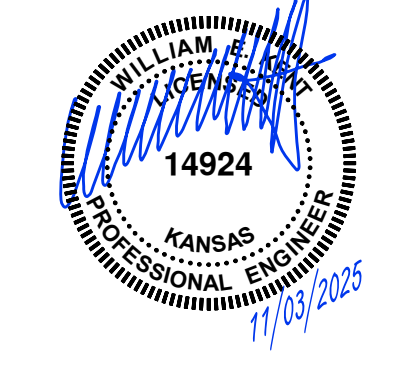

Date: 11/05/2024
Copyright 2023
1330 W 9TH STREET, LEXENA, MO 64543
P: 667.637.8888

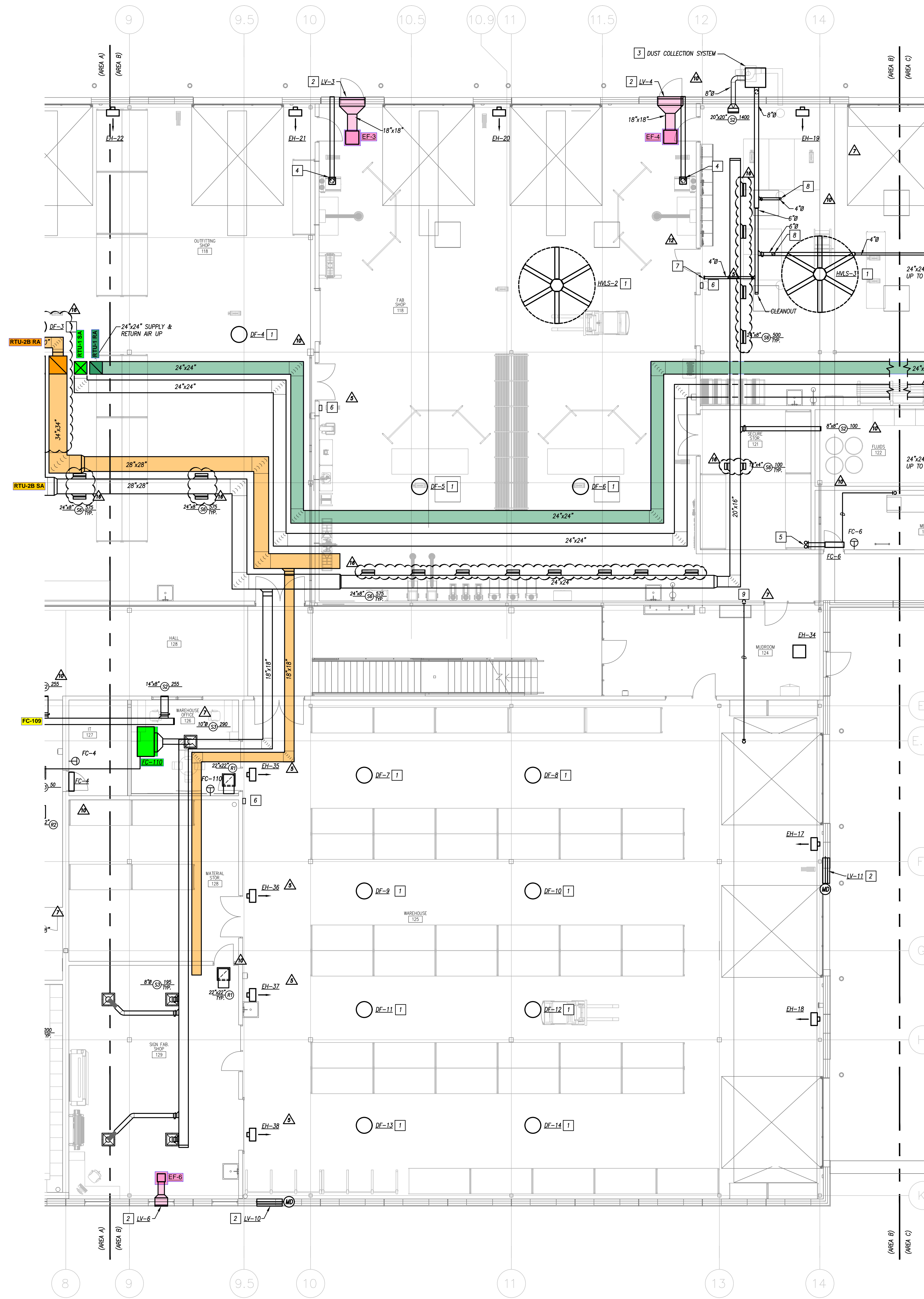

GENERAL HVAC NOTES

- REFER TO GENERAL NOTES ON MEP COVER SHEET FOR ADDITIONAL REQUIREMENTS OF WORK.
- ROUND BRANCH DUCT RUNOUTS AND FLEXIBLE DUCT SHALL BE THE SAME SIZE AS THE DIFFUSER NECK UNLESS NOTED OTHERWISE.
- MAXIMUM FLEXIBLE DUCT LENGTH SHALL BE 5'-0".
- ALL HVAC EQUIPMENT, DUCTWORK, PIPING, ETC. SHALL BE ROUTED A MINIMUM OF 10'-0" AFF.
- ALL AIR DEVICES.
- ALL 90 DEGREE TURNING ELBOWS SHALL BE SMOOTH ROUND OR SQUARE WITH TURNING VANES.
- DUCT SIZES SHOWN ON PLANS ARE INSIDE FREE AREA.
- PROVIDE ACCESS DOORS IN DUCTS AHEAD OF ALL AUTOMATIC, FIRE, AND SMOKE DAMPERS.
- FOR BALANCING THE OUTSIDE AIRFLOW QUANTITIES, REFER TO HVAC SCHEDULES.
- ALL EXPOSED DUCTWORK SHALL BE DOUBLE-WALL SPIRAL SEAMED EXCEPT IN FIRST FLOOR SHOP SPACES.

HVAC PLAN KEYED NOTES

- COORDINATE EXACT LOCATION WITH ARCHITECTURAL AND STRUCTURAL ELEMENTS.
- DIFFUSER SHALL BE CENTERED IN PRECAST EXTERIOR WALL PANEL ABOVE WINDOW/DOOR. COORDINATE EXACT LOCATION WITH ARCHITECT AND STRUCTURAL.
- DUST COLLECTION SYSTEM SHALL BE RECYCLATING CAR-MON CMC-205A CYCLONE OR EQUIVALENT. SHIP 1400 CFM @ 9" STATIC PRESSURE WITH AFTER FILTER AND DUSTS BIN. PROVIDE CONCRETE HOUSEKEEPING PAD FOR EXTERIOR EQUIPMENT.
- WELDING EXHAUST SYSTEM SHALL BE CAR-MON WVS SERIES EXTRACTION ARM (OR EQUIVALENT), PROVIDE SERIES CMW (OR EQUIVALENT) DIRECT DRIVE EXHAUST FAN AND WALL PLATFORM WITH EXTRACTION ARM. EXHAUST SHALL BE DUCTED TO EXTERIOR OF BUILDING.
- REFRIGERANT LIQUID & SUCTION PIPING UP TO ASSOCIATED HEAT PUMP ON ROOF. PIPING SIZED AND ROUTED PER MANUFACTURER'S RECOMMENDATIONS.
- HMS/DESTRATIFICATION FAN CONTROLLER. FAN CONTROLLER SHALL CONTROL ALL FANS IN SPACE.
- 4" DOWN TO FLOOR SWEEP.
- 4" DOWN TO ARM WITH 4" 10' TYPE UR FLEX HOSE, BLAST GATE, AND CONNECTION TO OWNER-PROVIDED EQUIPMENT. 350 CFM.
- DISCHARGE CONDENSATE INTO NEAREST FLOOR DRAIN OR SINK TRAP/PEACE.

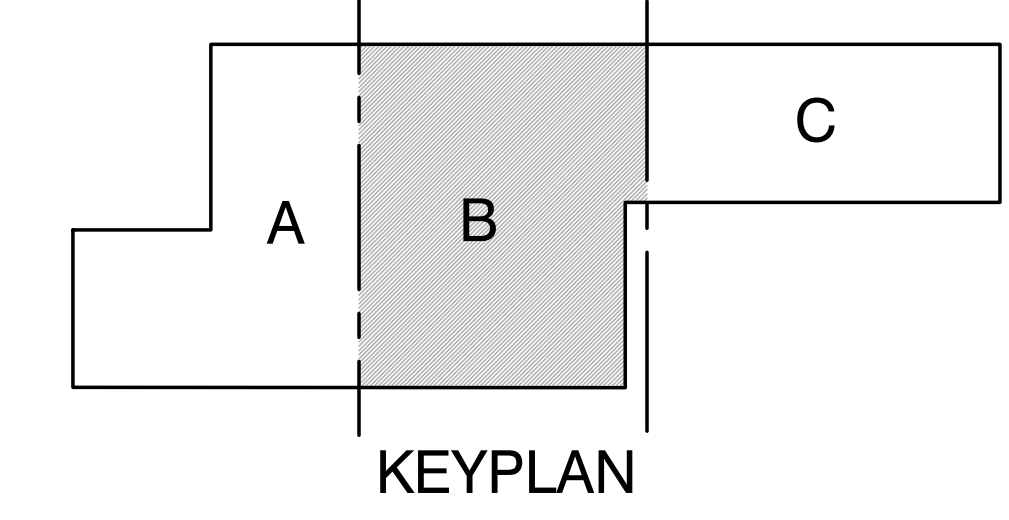

FIRST FLOOR PLAN - (AREA B) - HVAC
1/8" = 1'-0"

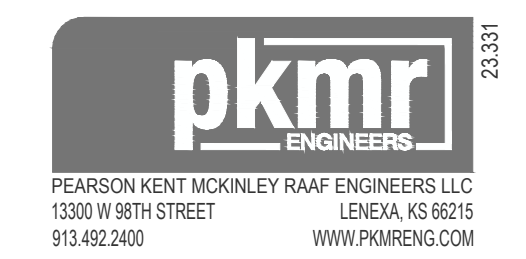

MUNICIPAL SERVICES OPERATIONS CAMPUS - PHASE 1: MSO

Issued:	4 Nov. 2024
100%CD/AD10	03 Mar. 2025
AD14:	28 Mar. 2025
AD15:	24 Apr. 2025
AS11:	03 Jun. 2025
Scale:	AS NOTED
Drawn:	KD,KE,CO
Checked:	KZ,DD
Job:	23041

M1.11B
FIRST FLOOR PLAN - (AREA B) - HVAC

DAKE I WELLS
architecture

Date: 1/16/2024 10:58 AM
134 Pines Court, Lincoln, NE 68502
Phone: 402.426.1000
Fax: 402.426.1004
Copyright 2023
Dake | Wells Architecture, Inc. - Missouri State Certificate of Authority #002808

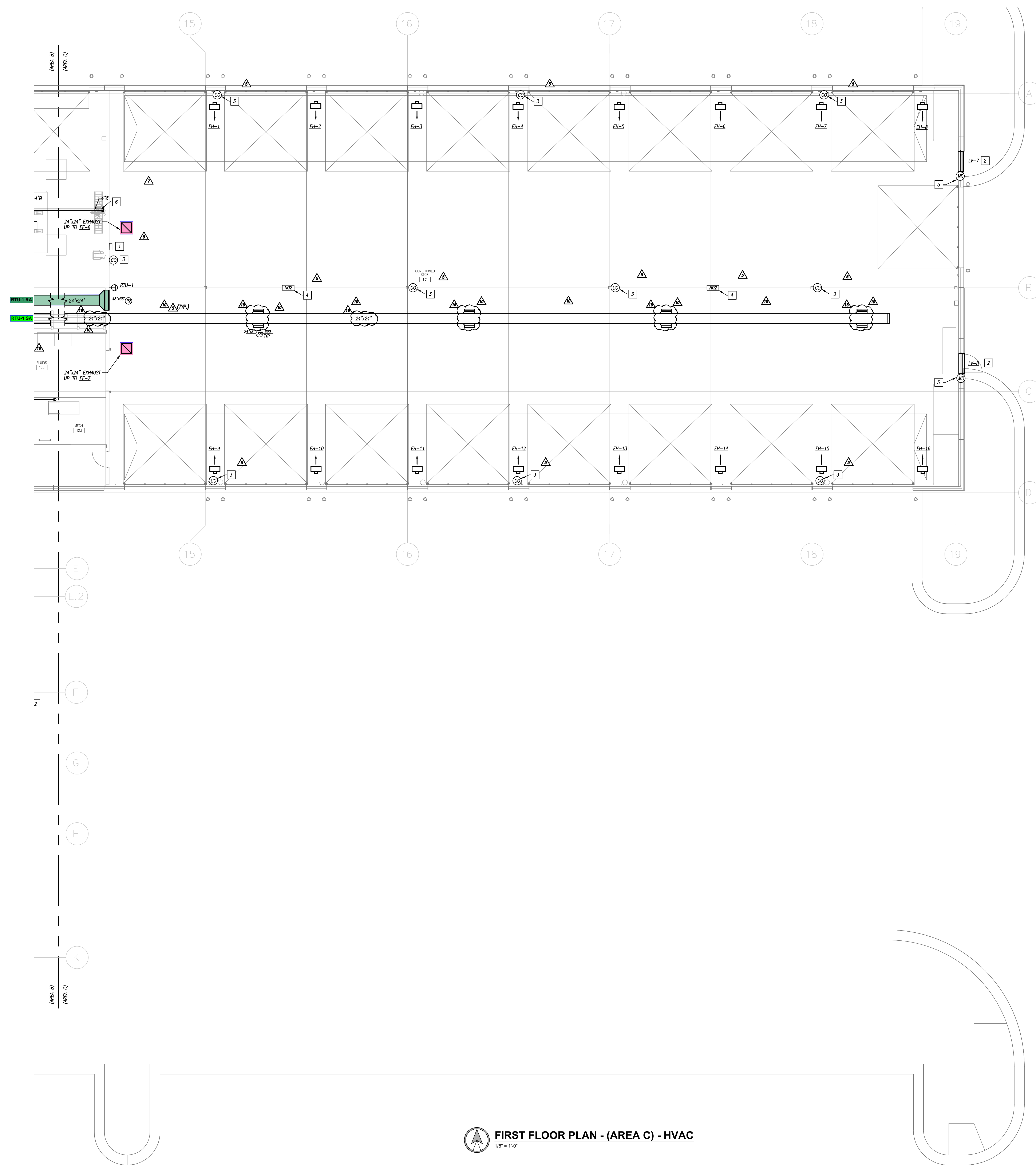

- ### GENERAL HVAC NOTES
- REFER TO GENERAL NOTES ON MEP COVER SHEET FOR ADDITIONAL REQUIREMENTS OF WORK.
 - ROUND BRANCH DUCT RUNOUTS AND FLEXIBLE DUCT SHALL BE THE SAME SIZE AS THE DIFFUSER NECK UNLESS NOTED OTHERWISE.
 - MAXIMUM FLEXIBLE DUCT LENGTH SHALL BE 5'-0".
 - ALL HVAC EQUIPMENT, DUCTWORK, PIPING, ETC. SHALL BE ROUTED A MINIMUM OF 10'-0" AFF.
 - ALL AIR DISTRIBUTION DEVICES SHALL HAVE LOCKABLE VOLUME CONTROL DEVICES.
 - ALL 90 DEGREE TURNING ELBOWS SHALL BE SMOOTH ROUND OR SQUARE WITH TURNING VANES.
 - DUCT SIZES SHOWN ON PLANS ARE INSIDE FREE AREA.
 - PROVIDE ACCESS DOORS IN DUCTS AHEAD OF ALL AUTOMATIC, FIRE, AND SMOKE DAMPERS.
 - FOR BALANCING THE OUTSIDE AIRFLOW QUANTITIES, REFER TO HVAC SCHEDULES.
 - ALL EXPOSED DUCTWORK SHALL BE DOUBLE-WALL SPIRAL SEAMED EXCEPT IN FIRST FLOOR SHOP SPACES.

- ### HVAC PLAN KEYED NOTES
- FURNISH AND INSTALL ARMSTRONG (OR APPROVED EQUAL) CARBON MONOXIDE/NITROGEN DIOXIDE DETECTION SYSTEM AND ALL ASSOCIATED ACCESSORIES AS REQUIRED TO PROVIDE CONTROL AS INDICATED ON SHEET M.E.01. MOUNT CONTROL PANEL 48" AFF. FURNISH AND INSTALL ALL COMPONENTS PER MANUFACTURER'S RECOMMENDATIONS. COORDINATE POWER REQUIREMENTS WITH ELECTRICAL.
 - COORDINATE EXACT LOUVER LOCATION WITH ARCHITECT AND STRUCTURAL.
 - CARBON MONOXIDE REMOTE SENSOR. MOUNT 36" ABOVE FINISHED FLOOR AND PER MANUFACTURER'S RECOMMENDATIONS. PROVIDE WIRE COVER TO PREVENT DAMAGE TO SENSOR.
 - NITROGEN DIOXIDE REMOTE SENSOR. MOUNT NEAR CEILING PER MANUFACTURER'S RECOMMENDATIONS.
 - INTERLOCK MOTORIZED DAMPERS ON INTAKE LOUVERS WITH CO/NO MONITORING SYSTEM AND EXHAUST FANS EF-7 & EF-8. DAMPERS SHALL OPEN UPON ACTIVATION OF FANS.
 - 4"Ø DOWN TO FLOOR SWEEP.

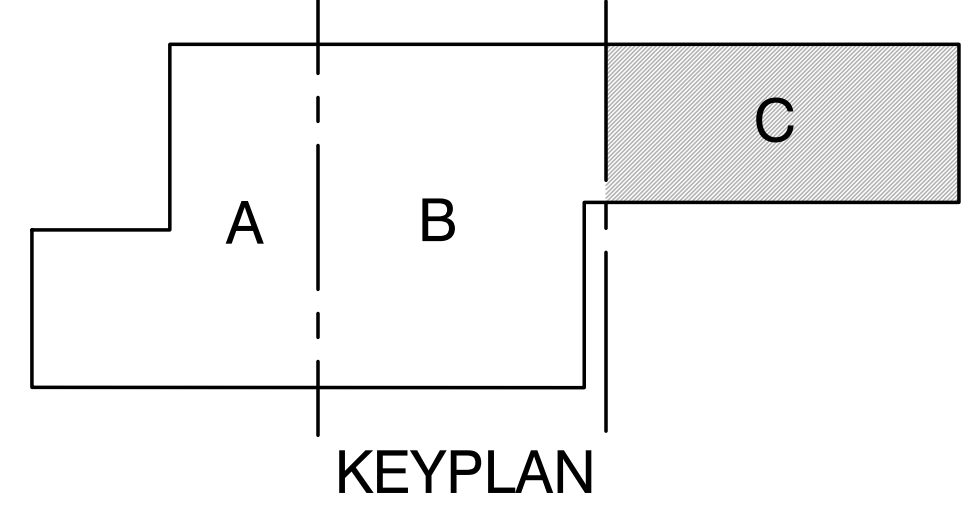

FIRST FLOOR PLAN - (AREA C) - HVAC
1/8" = 1'-0"

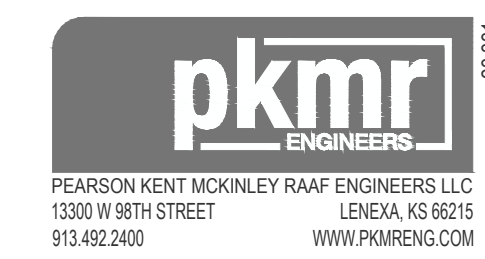

Issued:	4 Nov. 2024
100%CD/AD10	03 Mar. 2025
AD14:	28 Mar. 2025
AD15:	24 Apr. 2025
AS11:	03 Jun. 2025
Scale:	AS NOTED
Drawn:	KD, KE, CO
Checked:	KZ, DD
Job:	23041

MUNICIPAL SERVICES OPERATIONS CAMPUS -
PHASE 1: MSO

FIRST FLOOR PLAN - (AREA C) - HVAC
M1.11C

DAKE | WELLS
architecture

134 Park Central Square, Suite 300
Lenexa, KS 66215
913.677.6700
Copyright 2023
Duke | Wells Architecture, Inc. - Missouri State Certificate of Authority #002808

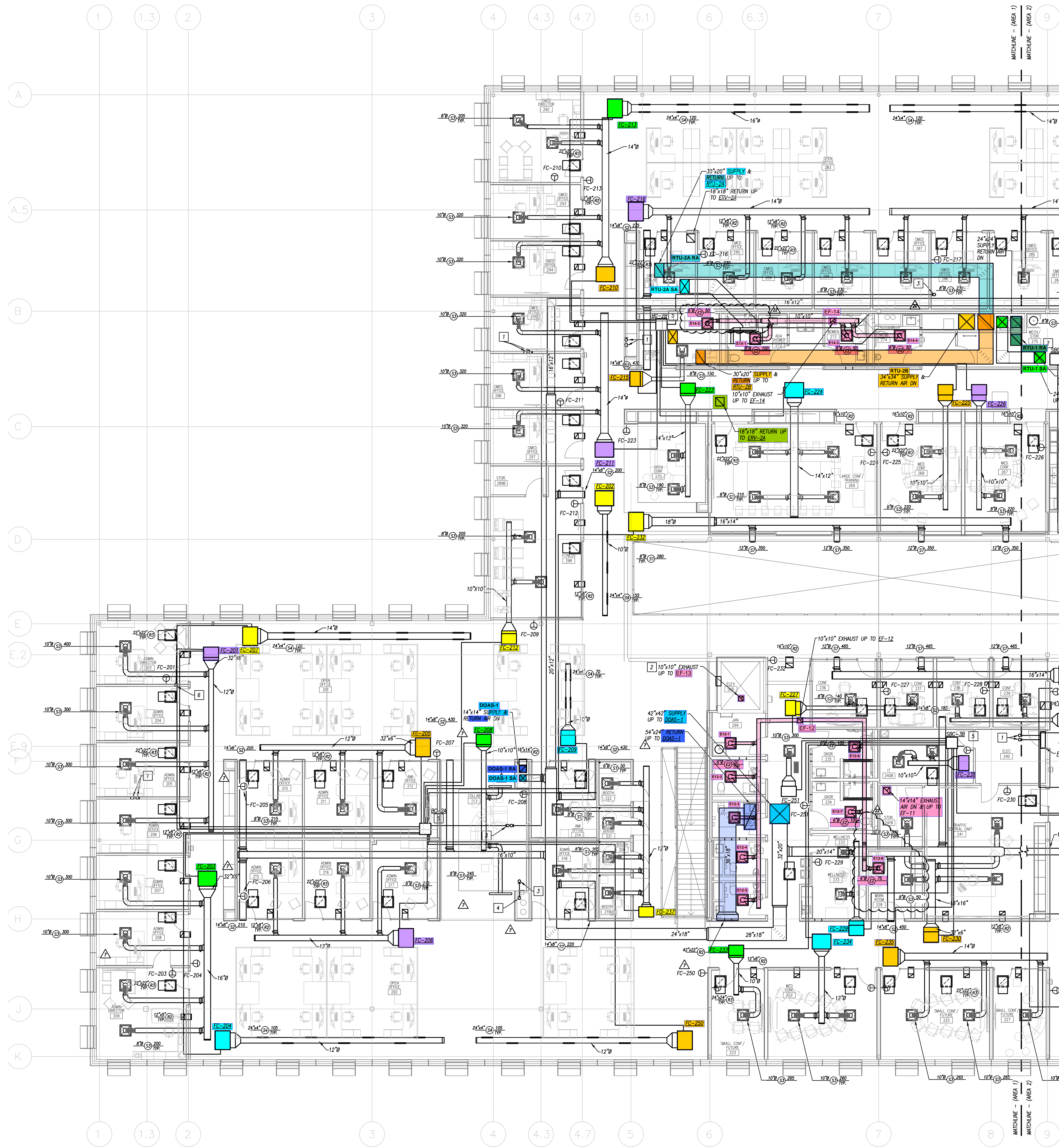

SECOND FLOOR PLAN - (AREA A) - HVAC
1/8" = 1'-0"

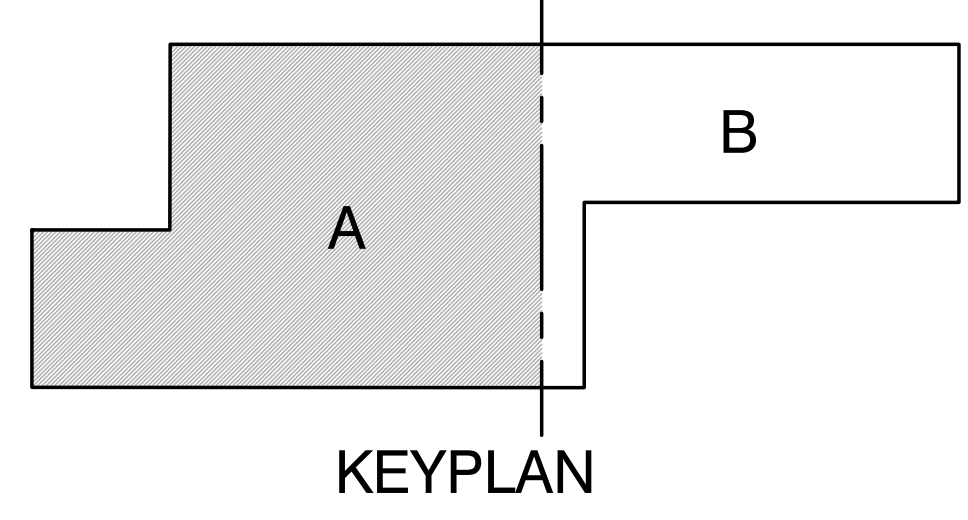

- GENERAL HVAC NOTES**
- REFER TO GENERAL NOTES ON MEP COVER SHEET FOR ADDITIONAL REQUIREMENTS OF WORK.
 - ROUND BRANCH DUCT RUNOUTS AND FLEXIBLE DUCT SHALL BE THE SAME SIZE AS THE DIFFUSER NECK UNLESS NOTED OTHERWISE.
 - MAXIMUM FLEXIBLE DUCT LENGTH SHALL BE 5'-0".
 - ALL HVAC EQUIPMENT, DUCTWORK, PIPING, ETC. SHALL BE ROUTED A MINIMUM OF 10'-0" AFF.
 - ALL AIR DISTRIBUTION DEVICES SHALL HAVE LOCKABLE VOLUME CONTROL DEVICES.
 - ALL 90 DEGREE TURNING ELBOWS SHALL BE SMOOTH ROUND OR SQUARE WITH TURNING VANES.
 - DUCT SIZES SHOWN ON PLANS ARE INSIDE FREE AREA.
 - PROVIDE ACCESS DOORS IN OUTSIDE AIRFLOW QUANTITIES, REFER TO HVAC SCHEDULES.
 - FOR BALANCING THE DUCTS AIRFLOW QUANTITIES, REFER TO HVAC SCHEDULES.
 - ALL EXPOSED DUCTWORK SHALL BE DOUBLE-WALL SPIRAL SEAM.

- HVAC PLAN KEYED NOTES**
- REFRIGERANT LIQUID & SUCTION PIPING UP TO ASSOCIATED HEAT PUMP ON ROOF. PIPING SIZED AND ROUTED PER MANUFACTURER'S RECOMMENDATIONS.
 - PROVIDE FIRE/SMOKE DAMPER IN THE VERTICAL PRIOR TO DUCT THROUGH ROOF.
 - VRF UP TO ASSOCIATED ROOFTOP HEAT PUMP UNIT. REFER TO SHEETS MS.03 AND MS.06 FOR VRF PIPING DIAGRAMS. PIPING SHALL BE ROUTED AND SIZED PER MANUFACTURER'S RECOMMENDATIONS.
 - VRF PIPING DOWN TO FIRST FLOOR. REFER TO SHEETS MS.03 AND MS.06 FOR VRF PIPING DIAGRAMS. PIPING SHALL BE ROUTED AND SIZED PER MANUFACTURER'S RECOMMENDATIONS.
 - LOCATE BRANCH SELECTOR BOX IN AN ACCESSIBLE AREA AND PER MANUFACTURER'S RECOMMENDATIONS. ALL REFRIGERANT PIPING SHALL BE ROUTED ABOVE CEILING AS MUCH AS POSSIBLE TO AVOID BEING EXPOSED.
 - CONDENSATE DOWN TO FIRST FLOOR. COMBINE CONDENSATE TO MINIMIZE ROUTING AND DROPS. ALL CONDENSATE PIPING SHALL BE ROUTED ABOVE CEILING AS MUCH AS POSSIBLE TO AVOID BEING EXPOSED.

MUNICIPAL SERVICES OPERATIONS CAMPUS -
PHASE 1: MSO

SECOND FLOOR PLAN - (AREA A) - HVAC

Issued:	4 Nov. 2024
100%CD/AD10	03 Mar. 2025
ASIS:	10 Oct. 2025
ASIF:	03 Nov. 2025
ASIT:	05 Dec. 2025
Scale:	AS NOTED
Drawn:	KD,KE,CO
Checked:	KZ,DD
Job:	23041

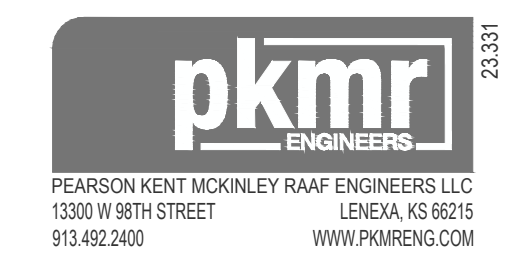

M1.12A

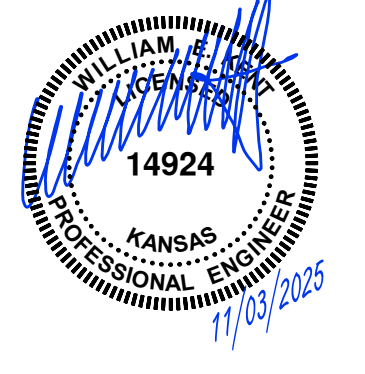

DAKE | WELLS
architecture

PEARSON KENT MCKINLEY PA&E ENGINEERS, LLC
1330 W 93RD STREET
LENEA, KS 66215
913.602.2400
WWW.PKMR.COM

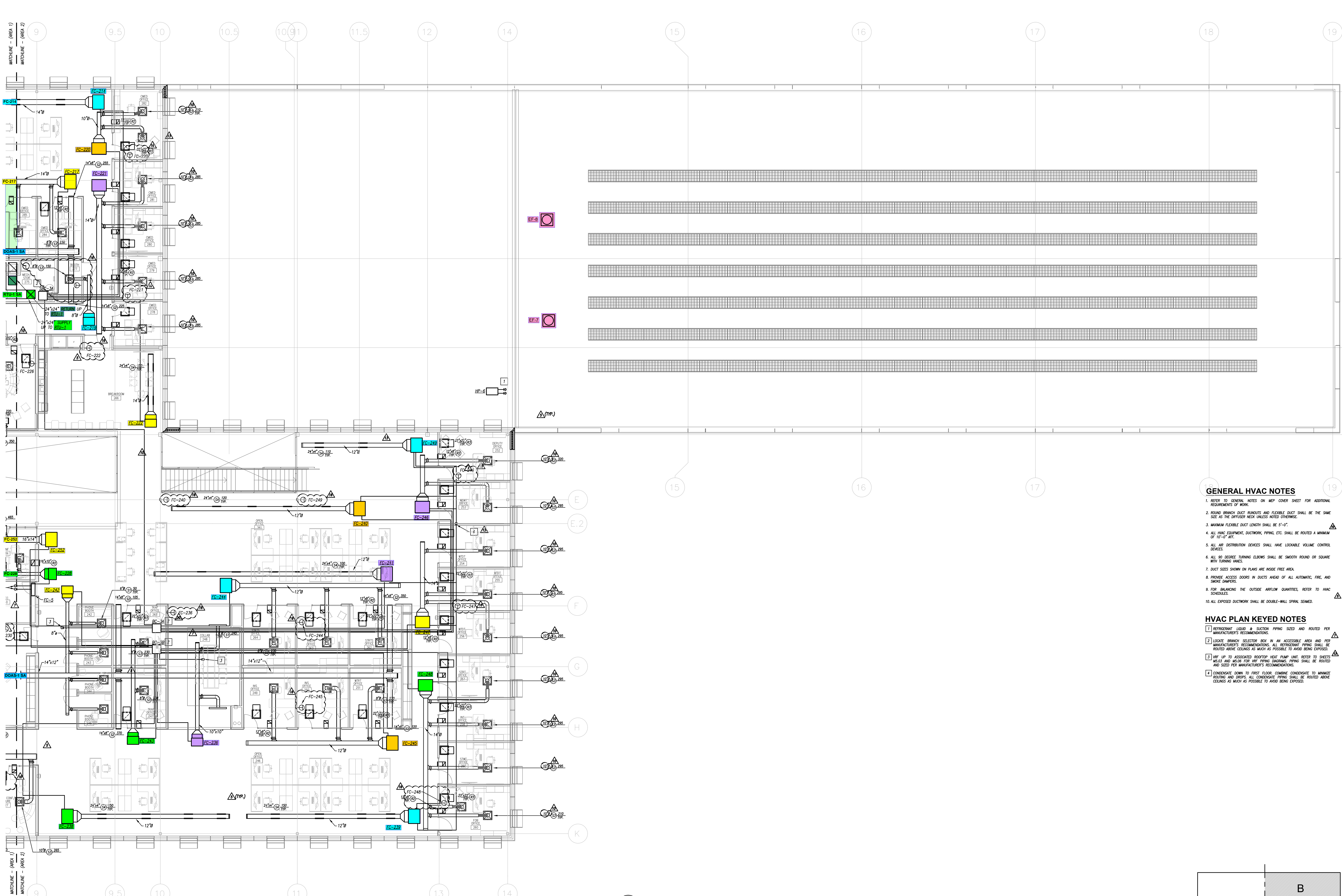

SECOND FLOOR PLAN - (AREA B) - HVAC
1/8" = 1'-0"

GENERAL HVAC NOTES

1. REFER TO GENERAL NOTES ON MEP COVER SHEET FOR ADDITIONAL REQUIREMENTS OF WORK.
2. ROUND BRANCH DUCT RUNOUTS AND FLEXIBLE DUCT SHALL BE THE SAME SIZE AS THE DIFFUSER NECK UNLESS NOTED OTHERWISE.
3. MAXIMUM FLEXIBLE DUCT LENGTH SHALL BE 5'-0".
4. ALL HVAC EQUIPMENT, DUCTWORK, PIPING, ETC. SHALL BE ROUTED A MINIMUM OF 10'-0" AFF.
5. ALL AIR DISTRIBUTION DEVICES SHALL HAVE LOCKABLE VOLUME CONTROL DEVICES.
6. ALL 90 DEGREE TURNING ELBOWS SHALL BE SMOOTH ROUND OR SQUARE WITH TURNING VANES.
7. DUCT SIZES SHOWN ON PLANS ARE INSIDE FREE AREA.
8. PROVIDE ACCESS DOORS IN DUCTS AHEAD OF ALL AUTOMATIC FIRE AND SMOKE SHUTTERS.
9. FOR BALANCING THE OUTSIDE AIRFLOW QUANTITIES, REFER TO HVAC SCHEDULES.
10. ALL EXPOSED DUCTWORK SHALL BE DOUBLE-WALL SPIRAL SEAMED.

HVAC PLAN KEYED NOTES

1. REFRIGERANT LIQUID & SUCTION PIPING SIZED AND ROUTED PER MANUFACTURER'S RECOMMENDATIONS.
2. LOCATE BRANCH SELECTION BOX IN AN ACCESSIBLE AREA AND PER MANUFACTURER'S RECOMMENDATIONS. ALL REFRIGERANT PIPING SHALL BE ROUTED ABOVE CEILING AS MUCH AS POSSIBLE TO AVOID BEING EXPOSED.
3. WIRE UP TO ASSOCIATED ROOFTOP HEAT PUMP UNIT. REFER TO SHEETS A405 AND A406 FOR W/P PIPING. PIPING SHALL BE ROUTED AND SIZED PER MANUFACTURER'S RECOMMENDATIONS.
4. CONDENSATE DOWN TO FIRST FLOOR. CONDENSE CONDENSATE TO MINIMIZE ROUTING AND DRIPS. ALL CONDENSATE PIPING SHALL BE ROUTED ABOVE CEILING AS MUCH AS POSSIBLE TO AVOID BEING EXPOSED.

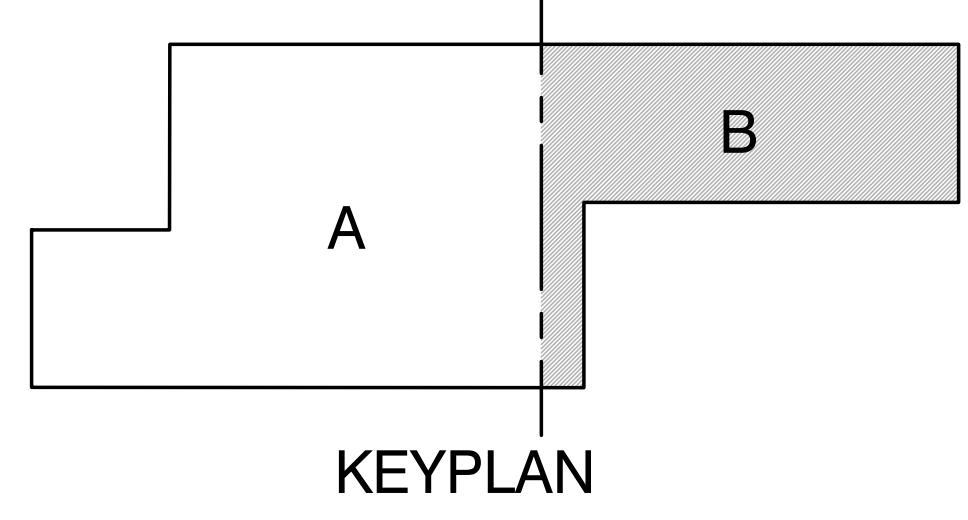

MUNICIPAL SERVICES OPERATIONS CAMPUS -
PHASE 1: MSO
SECOND FLOOR PLAN - (AREA B) - HVAC

Issued:	4 Nov. 2024
100%CD/AD10	03 Mar. 2025
AD14:	28 Mar. 2025
AD15:	24 Apr. 2025
AS11:	03 Jun. 2025
Scale:	AS NOTED
Drawn:	KD,KE,CO
Checked:	KZ,DD
Job:	23041

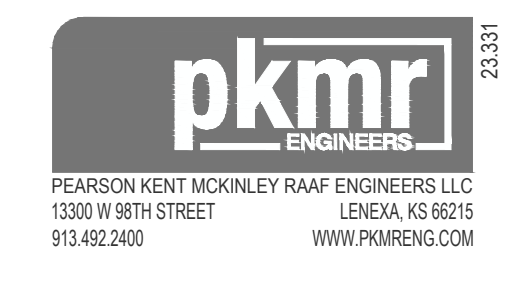

M1.12B

DAKE | WELLS
 architecture

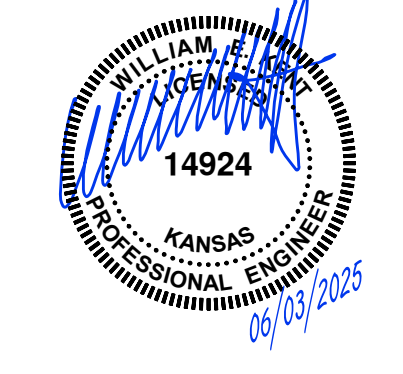

Date: 11/05/2024
 Copyright 2025
 1330 W 9TH STREET
 LENEXA, KS 66215
 913.492.2400
 WWW.PKMRENG.COM

GENERAL HVAC NOTES

1. REFER TO GENERAL NOTES ON MEP COVER SHEET FOR ADDITIONAL REQUIREMENTS OF WORK.
2. ROUND BRANCH DUCT RUNOUTS AND FLEXIBLE DUCT SHALL BE THE SAME SIZE AS THE DIFFUSER NECK UNLESS NOTED OTHERWISE.
3. MAXIMUM FLEXIBLE DUCT LENGTH SHALL BE 5'-0".
4. ALL RUNOUTS TO TERMINAL BOXES SHALL BE ONE SIZE LARGER THAN BOX INLETS UNLESS NOTED OTHERWISE.
5. ALL AIR DISTRIBUTION DEVICES SHALL HAVE LOCKABLE VOLUME CONTROL DEVICES.
6. ALL 90 DEGREE TURNING ELBOWS SHALL BE SMOOTH ROUND OR SQUARE WITH TURNING VANES.
7. DUCT SIZES SHOWN ON PLANS ARE INSIDE FREE AREA.
8. PROVIDE ACCESS DOORS IN DUCTS AHEAD OF ALL AUTOMATIC, FIRE, AND SMOKE DAMPERS.
9. FOR BALANCING THE OUTSIDE AIRFLOW QUANTITIES, REFER TO HVAC SCHEDULES.
10. ALL DUCTWORK, EQUIPMENT, SUPPORTS, ACCESSORIES, ETC. ASSOCIATED WITH WASHBAY SHALL BE NEMA#4 RATED, WASHDOWN RATED, CORROSION RESISTANT, STAINLESS STEEL, ETC.

HVAC PLAN KEYED NOTES

1. BOILER AND ASSOCIATED PUMPS TO SERVE WASH BAY RADIANT FLOOR SYSTEM AND FUTURE WASH BAY RADIANT FLOOR SYSTEM EQUIPMENT SHALL BE SIZED AND COMPATIBLE WITH 45% GLYCOL SOLUTION.
2. WALL-MOUNTED MANFOLD BOX FOR EACH RADIANT HEATING ZONE. EACH ZONE SHALL HAVE AN IN-SLAB TEMPERATURE SENSOR. EACH WASH BAY SHALL HAVE ITS OWN RADIANT FLOOR ZONE.
3. ELECTRIC HEATER SHALL BE SUSPENDED ABOVE ELEVATED WALKWAY.
4. RADIANT FLOOR SYSTEM SHALL BE COORDINATED AROUND TRENCH DRAINS AND UNDERCARRIAGE WASH SYSTEM.
5. COORDINATE EXACT LOUVER LOCATION WITH ARCHITECT.
6. INTERLOCK MOTORIZED DAMPERS ON INTAKE LOUVER WITH CO/NO MONITORING SYSTEM AND ASSOCIATED EXHAUST FAN DAMPER SHALL OPEN UPON ACTIVATION OF FAN.

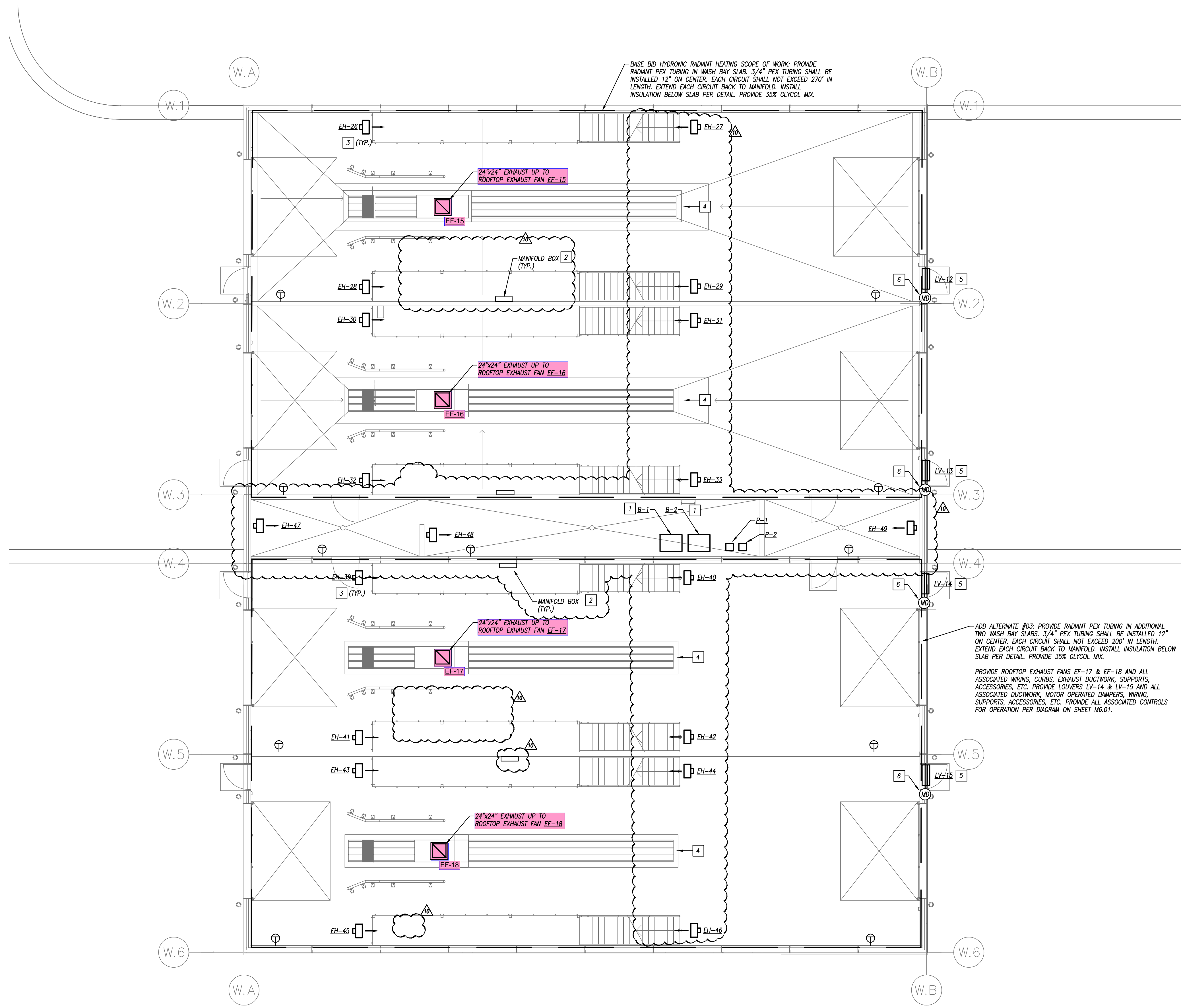

WASH BAY - ENLARGED PLAN HVAC
1/8" = 1'-0"

**MUNICIPAL SERVICES OPERATIONS CAMPUS -
PHASE 1: MSO**

Issued:	4 Nov. 2024
AD07:	13 Dec. 2024
AD08:	10 Jan. 2025
AD09:	07 Feb. 2025
100%CDAD10:	03 MAR. 2025
Scale:	AS NOTED
Drawn:	KD,KE,CO
Checked:	KZ,DD
Job:	23041



M3.11

GENERAL HVAC NOTES

1. REFER TO GENERAL NOTES ON MEP COVER SHEET FOR ADDITIONAL REQUIREMENTS OF WORK.
2. ROUND BRANCH DUCT RUNOUTS AND FLEXIBLE DUCT SHALL BE THE SAME SIZE AS THE DIFFUSER NECK UNLESS NOTED OTHERWISE.
3. MAXIMUM FLEXIBLE DUCT LENGTH SHALL BE 5'-0".
4. ALL RUNOUTS TO TERMINAL BOXES SHALL BE ONE SIZE LARGER THAN BOX INLETS UNLESS NOTED OTHERWISE.
5. ALL AIR DISTRIBUTION DEVICES SHALL HAVE LOCKABLE VOLUME CONTROL DEVICES.
6. ALL 90 DEGREE TURNING ELBOWS SHALL BE SMOOTH ROUND OR SQUARE WITH TURNING VANES.
7. DUCT SIZES SHOWN ON PLANS ARE INSIDE FREE AREA.
8. PROVIDE ACCESS DOORS IN DUCTS AHEAD OF ALL AUTOMATIC, FIRE, AND SMOKE DAMPERS.
9. FOR BALANCING THE OUTSIDE AIRFLOW QUANTITIES, REFER TO HVAC SCHEDULES.
10. ALL DUCTWORK, EQUIPMENT, SUPPORTS, ACCESSORIES, ETC. ASSOCIATED WITH BRINE BUILDING SHALL BE NEMA4X RATED, WASHDOWN RATED, CORROSION RESISTANT, STAINLESS STEEL, ETC.

HVAC PLAN KEYED NOTES

- 1 COORDINATE EXACT LOUVER LOCATION WITH ARCHITECT.
- 2 DAMPER SHALL OPEN UPON ACTIVATION OF FAN.

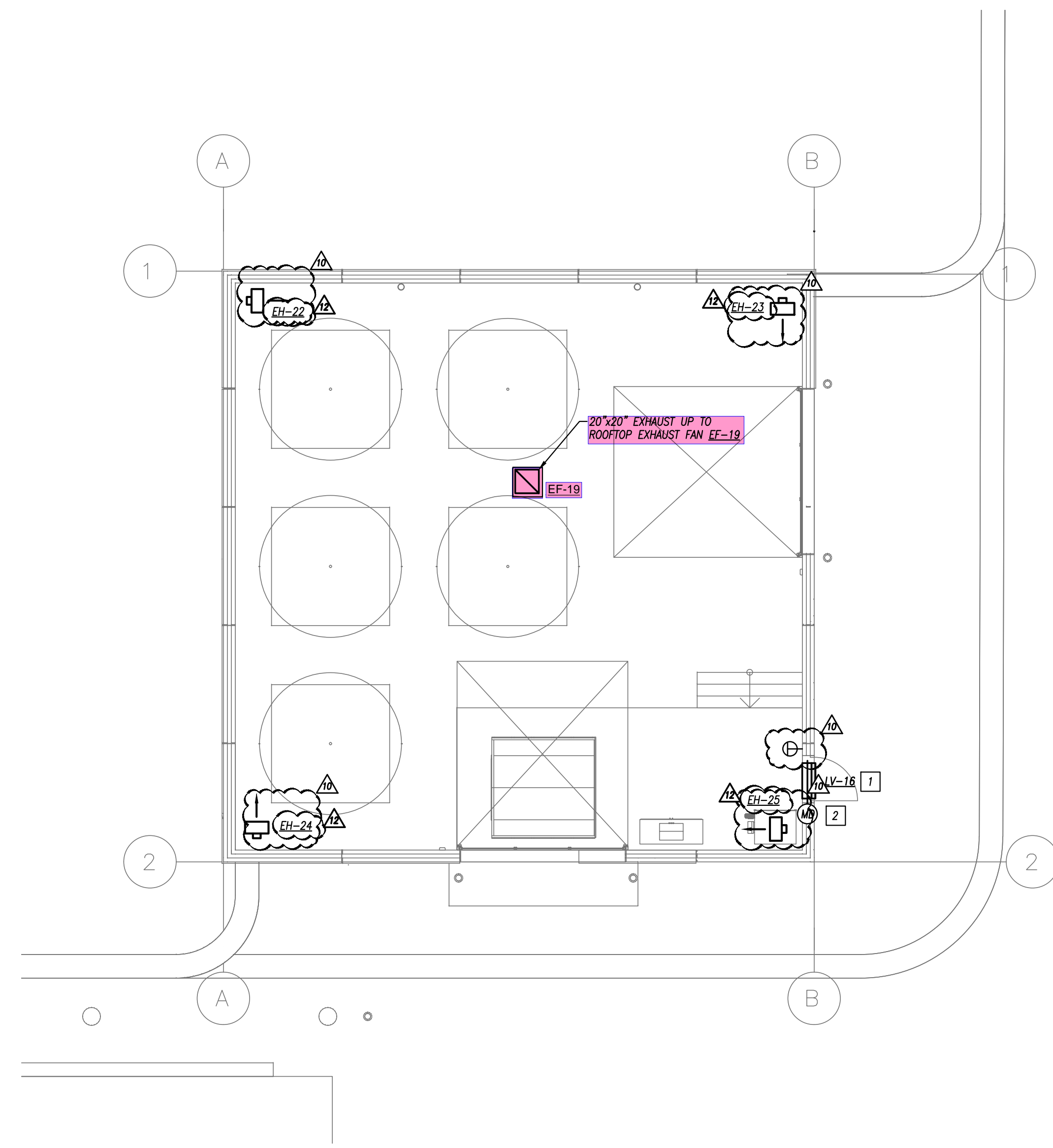

BRINE BUILDING - ENLARGED PLAN HVAC
1/8" = 1'-0"

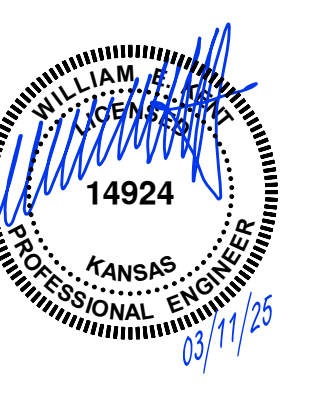

MUNICIPAL SERVICES OPERATIONS CAMPUS -
PHASE 1: MSO

Issued:	4 Nov. 2024
AD08:	10 Jan. 2025
AD09:	07 Feb. 2025
100%CD/AD10:	03 Mar. 2025
AD12:	11 Mar. 2025
Scale:	AS NOTED
Drawn:	KD,KE,CO
Checked:	KZ,DD
Job:	23041

M3.12

MECHANICAL - ENLARGED PLAN - BRINE BUILDING

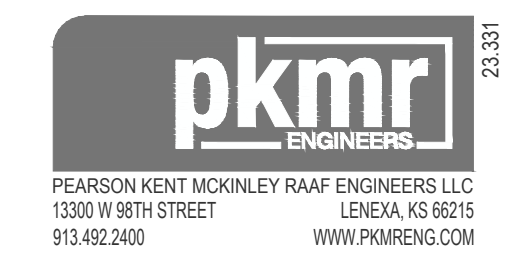

PEARSON KENT MCKINLEY RAAF ENGINEERS LLC
1300 W 89TH STREET LEXA KS 66215
913.492.2400 WWW.PKMRENG.COM

DAKE I WELLS
architecture

Copyright 2025
1131 South Central Expressway, Suite 200
Lawrence, KS 66044
913.847.6338

GENERAL ROOF PLAN NOTES

1. REFER TO GENERAL NOTES ON MEP COVER SHEET FOR ADDITIONAL REQUIREMENTS OF WORK.
2. MAINTAIN CODE-REQUIRED DISTANCES FOR ALL VENTS, EXHAUSTS, ETC. FROM MECHANICAL EQUIPMENT OUTSIDE AIR INTAKES.
3. ALL ELECTRICAL EQUIPMENT AND DEVICES SHALL BE MOUNTED A MINIMUM OF 36" ABOVE THE ROOF ON SUITABLE STEEL SUPPORTS UNLESS OTHERWISE NOTED.

ROOF PLAN KEYED NOTES

1. REFRIGERANT LIQUID & SUCTION PIPING SIZED AND ROUTED PER MANUFACTURER'S RECOMMENDATIONS.
2. WIRE TO UNIT-MOUNTED CONVENIENCE RECEPTACLE.
3. 30A/2P/NON-FUSED/NEMA 3R DISCONNECT SWITCH.
4. MOUNT TOGGLE DISCONNECT UNDER FAN SHROUD.
5. DUCT DETECTOR IN RETURN AIR DUCT FOR UNIT SHUTDOWN UPON ACTIVATION. INSTALL PER MANUFACTURER REQUIREMENTS. RE: DETAIL SHEET ES.01.
6. CONTRACTOR TO VERIFY THAT VENT THROUGH ROOF IS A MINIMUM OF 10'-0" FROM ANY FRESH AIR INTAKE.
7. ELECTRICAL CONTRACTOR SHALL COORDINATE WITH MECHANICAL CONTRACTOR TO INTERLOCK EXHAUST FAN WITH MOTORIZED DAMPERS IN THE CONDITIONED STORAGE.
8. EXTERIOR ROOF-MOUNTED PHOTOCELL. PROVIDE CONNECTION TO LIGHTING CONTROL PANEL (LCP) FOR CONTROL OF EXTERIOR LIGHTING. ENSURE SELECTED DEVICE IS COMPATIBLE WITH PROVIDED LIGHTING CONTROL PANEL SYSTEM. REFER TO MANUFACTURER'S GUIDELINES FOR WIRING AND MOUNTING REQUIREMENTS. REFER TO LIGHTING CONTROL DETAILS FOR ADDITIONAL INFORMATION. PHOTOCELL SHALL BE INSTALLED FACING NORTH.
9. TOGGLE SWITCH DISCONNECT.
10. PROVIDE OUTSIDE AIR DUCT CONNECTION TO OUTSIDE AIR INLET OF ROOFTOP UNIT. PROVIDE DUCT TRANSITIONS AS NECESSARY.
11. 60A/3P/35AF/NEMA 3R DISCONNECT SWITCH.
12. 60A/3P/30AF/NEMA 3R DISCONNECT SWITCH.
13. 30A/3P/20AF/NEMA 3R DISCONNECT SWITCH.

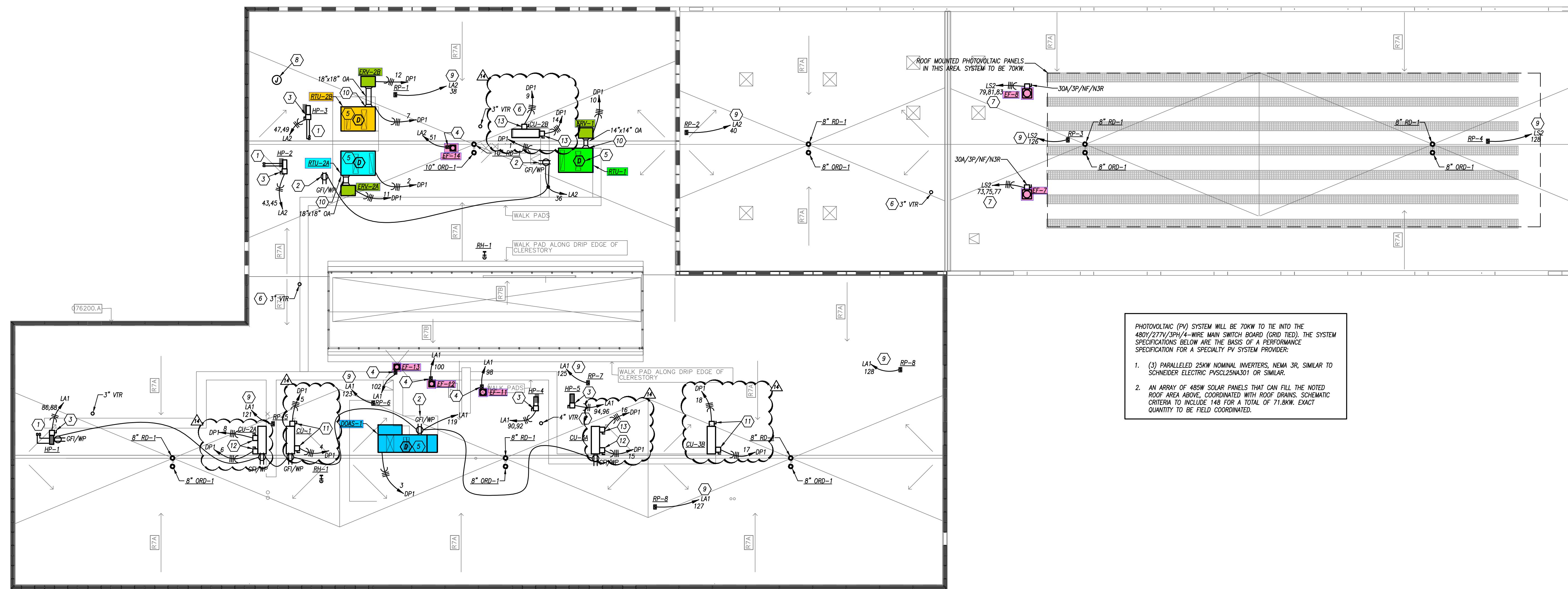

PHOTOVOLTAIC (PV) SYSTEM WILL BE 70KW TO TIE INTO THE 480Y/277V/3PH/4-WIRE MAIN SWITCH BOARD (GRD TIED). THE SYSTEM SPECIFICATIONS BELOW ARE THE BASIS OF A PERFORMANCE SPECIFICATION FOR A SPECIALTY PV SYSTEM PROVIDER:

1. (3) PARALLELED 25KW NOMINAL INVERTERS, NEMA 3R, SIMILAR TO SCHNEIDER ELECTRIC PYSCL25N4301 OR SIMILAR.
2. AN ARRAY OF 485W SOLAR PANELS THAT CAN FILL THE NOTED ROOF AREA ABOVE, COORDINATED WITH ROOF DRAINS. SCHEMATIC CRITERIA TO INCLUDE 148 FOR A TOTAL OF 71.8KW. EXACT QUANTITY TO BE FIELD COORDINATED.

MEP - ROOF PLAN
1/16" = 1'-0"

DAKE J WELLS
architect

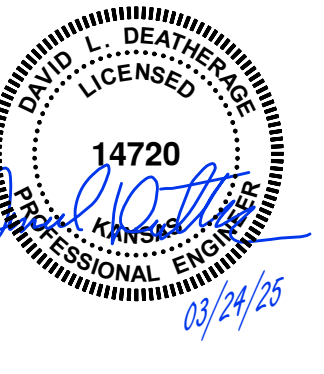

MUNICIPAL SERVICES OPERATIONS CAMPUS -
PHASE 1: MSO

Issued:	4 Nov. 2024
100%CD/AD10	03 Mar. 2025
AD12:	11 Mar. 2025
AD13:	20 Mar. 2025
AD14:	28 Mar. 2025
Scale:	AS NOTED
Drawn:	KD,KE,CO
Checked:	KZ,DD
Job:	23041

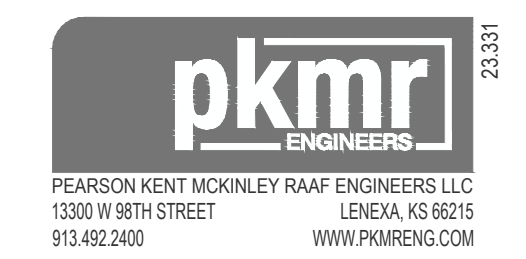

ME0.02
MEP- ROOF PLAN

Date: 1/16/2024 10:45 AM
Copyright 2023
All Rights Reserved
134 West Central Expressway, Suite 300
Lenexa, KS 66215
www.pkmg.com