

OWNERSHIP OF INSTRUMENTS OF SERVICE
 All reports, plans, specifications, computer files, field data, notes and other documents and instruments prepared by the Consultant, as instruments of service and/or the property of the Consultant. The Consultant shall retain all intellectual property rights, including without limitation, all copyright, trademark, and other rights.

6/26/2024 8:21:34 C:\Users\pberbach\Documents\Revit\24166.00 - 23 - Mechanical-Mercantile Development\4th & Walnut_pberbach.rvt

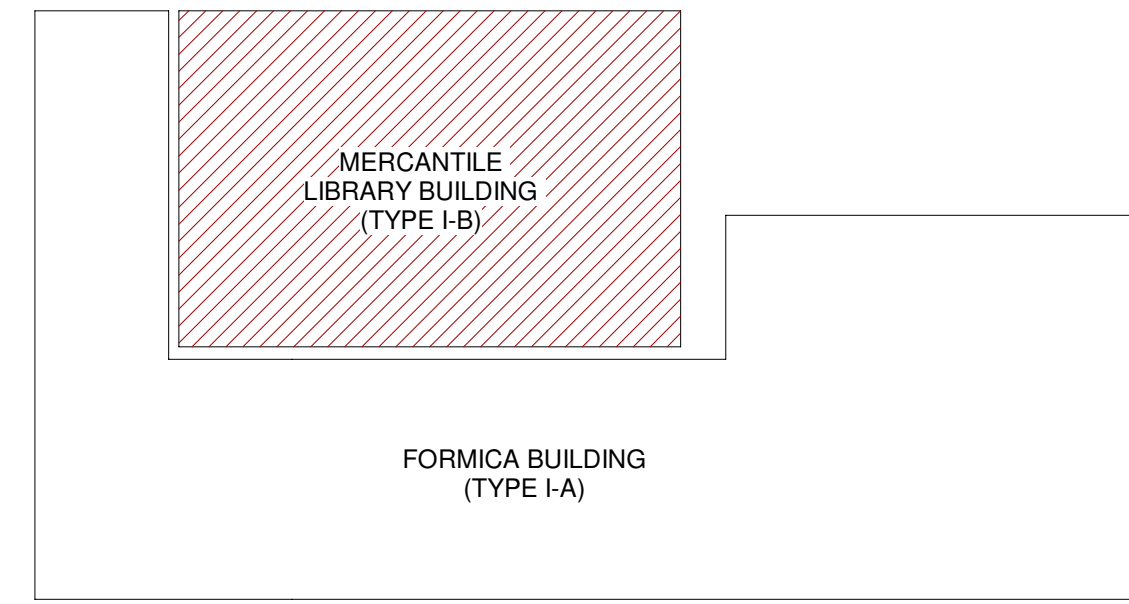
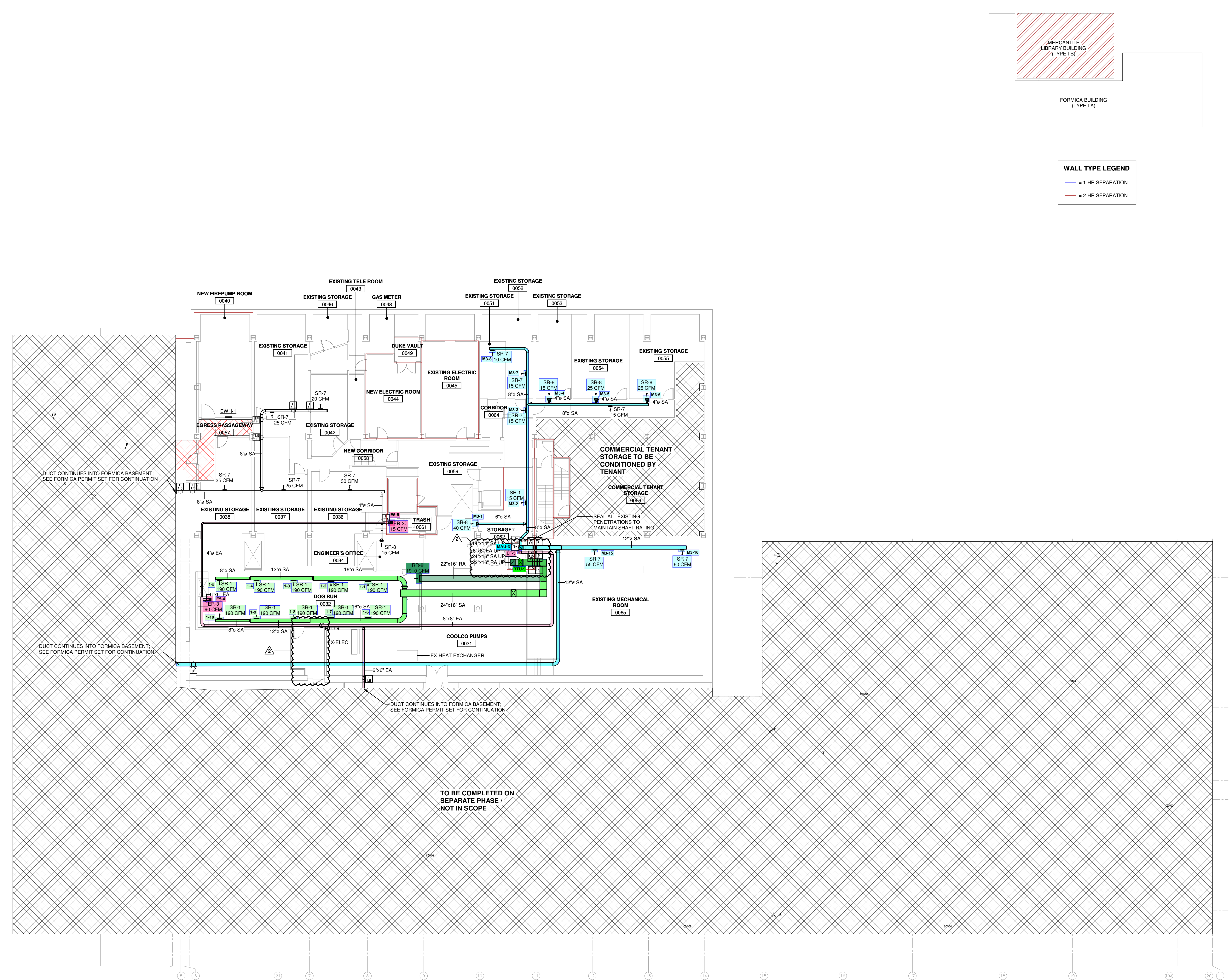

WALL TYPE LEGEND
 — = 1-HR SEPARATION
 — = 2-HR SEPARATION

1 MECHANICAL PLAN - LEVEL 0
 3/32" = 1'-0"

4TH & WALNUT BUILDINGS
 120 E 4TH STREET
 CINCINNATI OH 45202

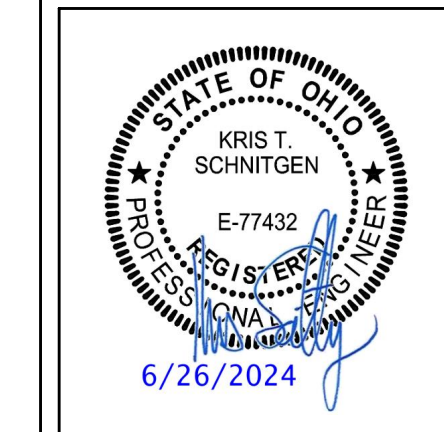

REVISIONS

01.23.24	PERMIT
03.22.24	REVISION 1
06.24.24	REVISION 2

DWN: MAT CHK: RAL
 DATE: 01/23/24
 PROJECT #: 24166.00
 MECHANICAL DUCTWORK
 LEVEL 0 - MERC
 BASEMENT

M9-100
 1" REFERENCE
 KLH PROJECT #
 24166

MECHANICAL ELECTRICAL ENGINEERS
 WWW.KLHENGINEERS.COM
 LEWINGTON, KENTUCKY
 LOUISVILLE, KENTUCKY
 FT. THOMAS, KENTUCKY 41075
 502-446-8626
 853-446-8638 FAX

OWNERSHIP OF INSTRUMENTS OF SERVICE: All rights reserved. No part of this document may be reproduced, stored in a retrieval system, or transmitted in any form or by any means, electronic, mechanical, photocopying, recording, or by any information storage and retrieval system, without the prior written permission of the consultant. The consultant shall retain all common law, statutory, and other reserved rights, including, without limitation, the copyright therein.

C:\Users\plembach\Documents\Revit\24166.00 - 23 - Mechanical-Mercantile Development-4th & Walnut_plembach.rvt

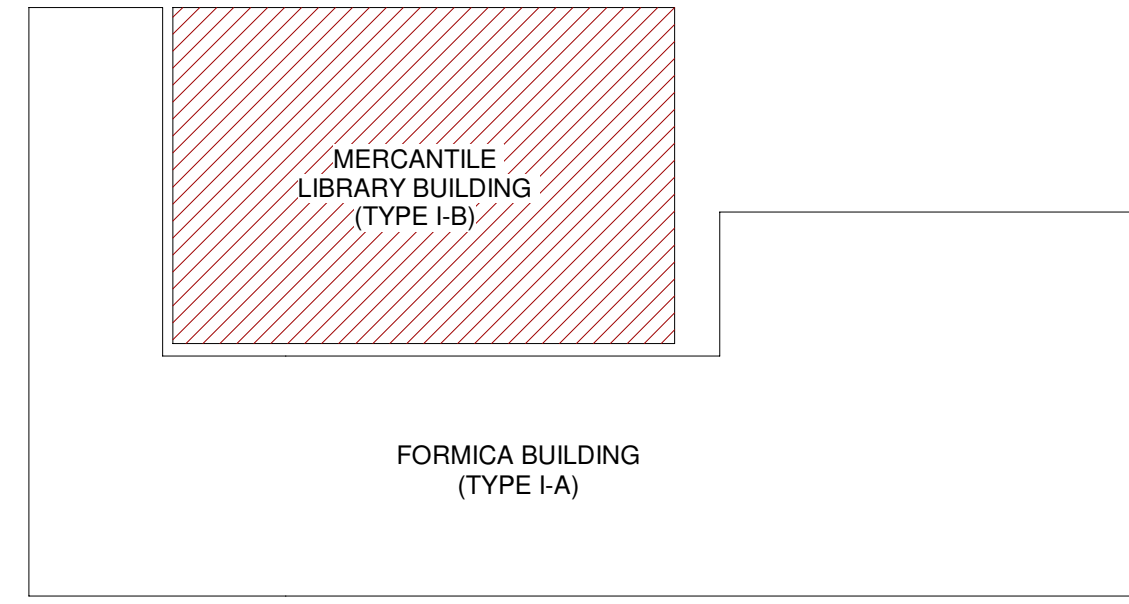
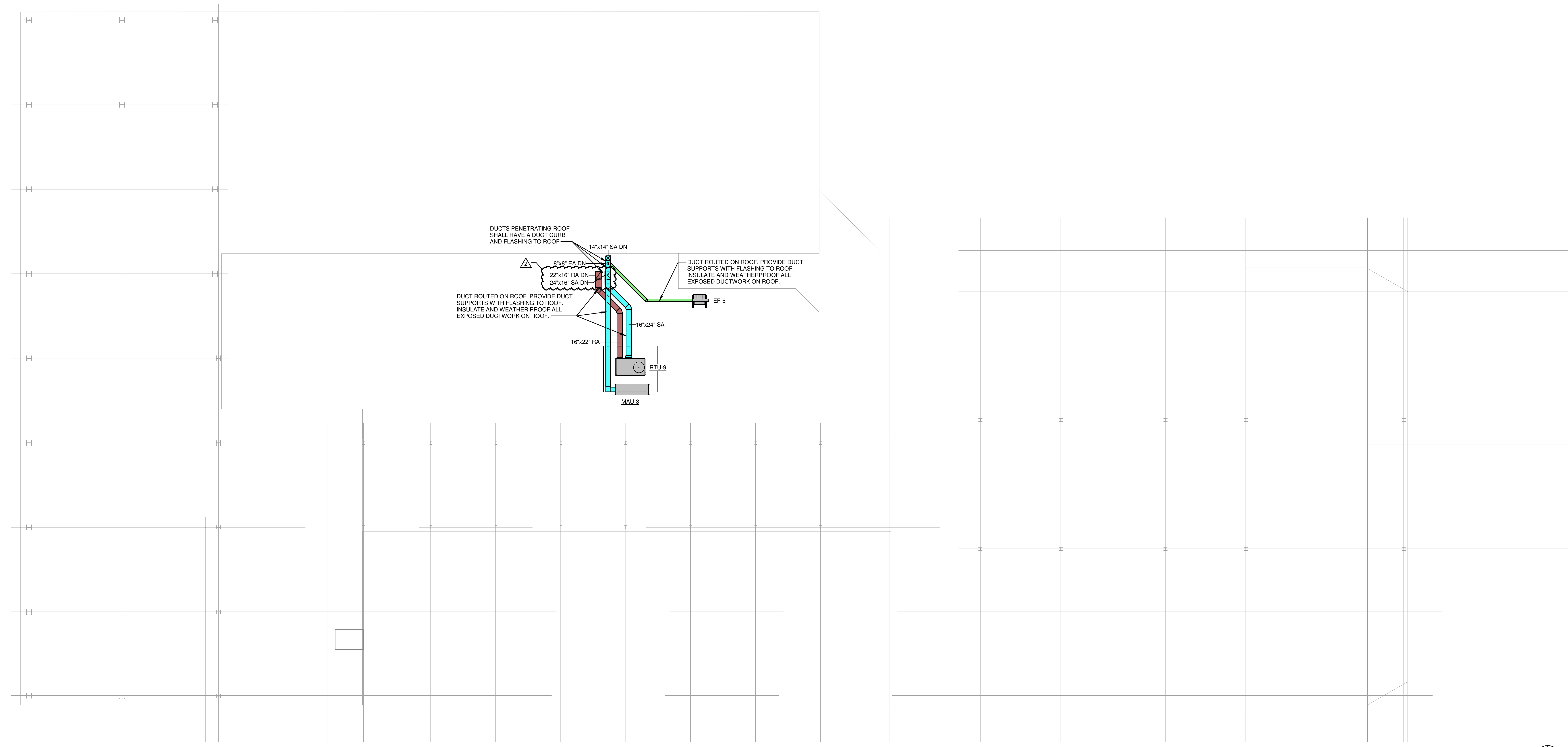

MECHANICAL ELECTRICAL ENGINEERS
 WWW.KLHENGRS.COM
 LEANINGTON, KENTUCKY
 LOUISVILLE, KENTUCKY
 NEW YORK, NEW YORK

KLH ENGINEERS
 KOHRS LONNEMANN HEEL ENGINEERS, INC.
 158 ALEXANDRIA PKE, SUITE 11
 FT. THOMAS, KENTUCKY 40105
 502-442-8600
 502-442-8658 FAX

4TH & WALNUT BUILDINGS
 120 E 4TH STREET
 CINCINNATI OH 45202

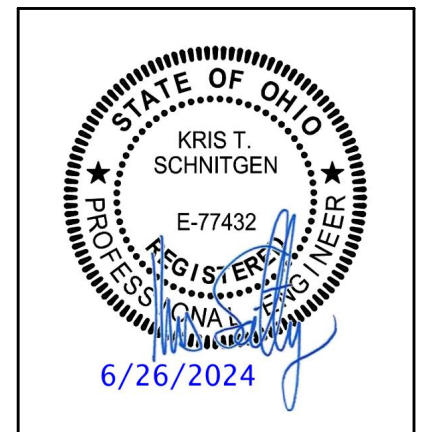

REVISIONS	
01.23.24	PERMIT
03.22.24	REVISION 1
06.24.24	REVISION 2

DWN: MAT CHK: RAL
 DATE: 01/23/24
 PROJECT #: 24166.00

MECHANICAL DUCTWORK
 ROOF - MERC BASEMENT

M9-103

1" REFERENCE
 KLH PROJECT #
 24166