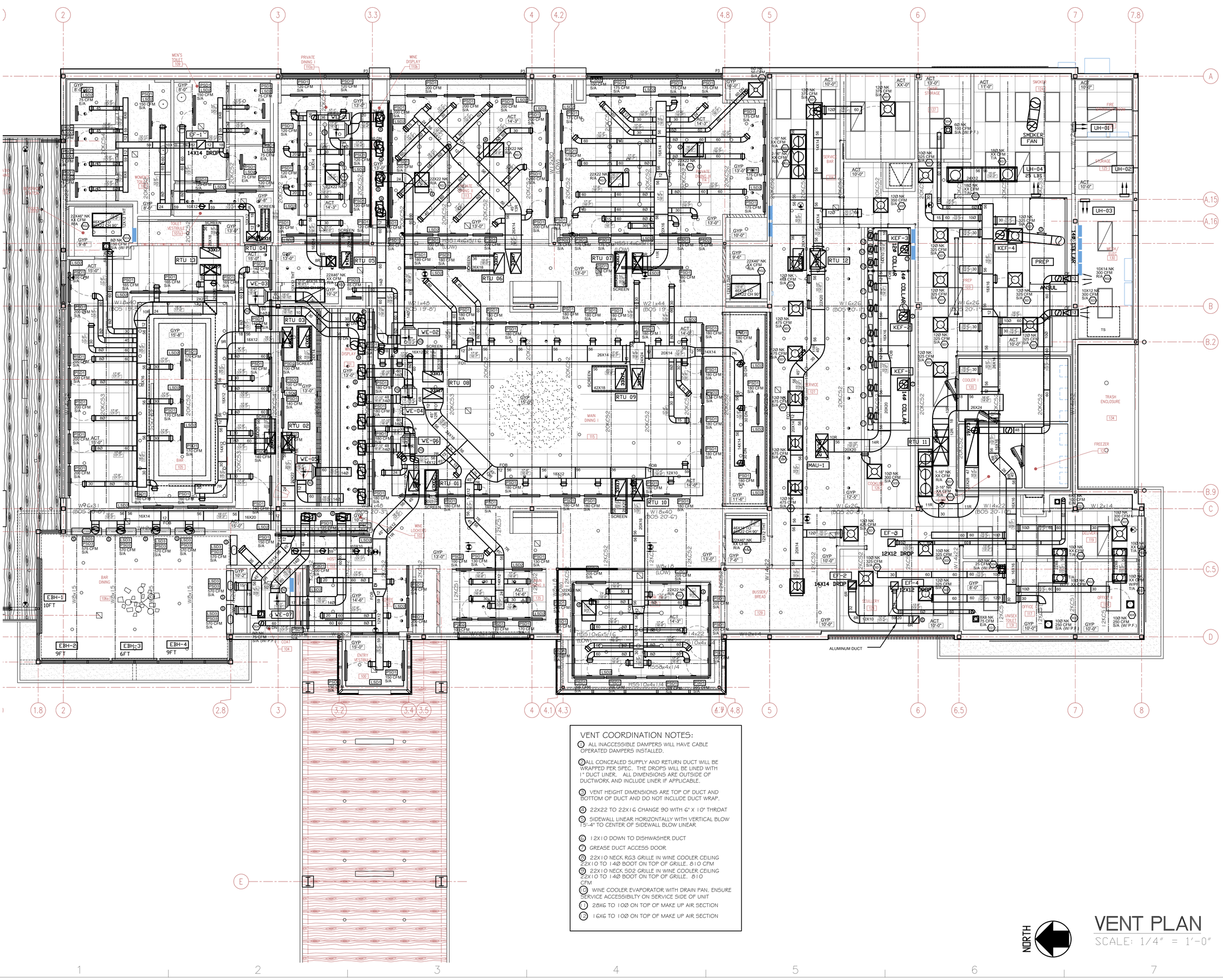

VENT COORDINATION NOTES:

1. ALL INACCESSIBLE DAMPERS WILL HAVE CABLE OPERATED DAMPERS INSTALLED.
2. ALL CONCEALED SUPPLY AND RETURN DUCT WILL BE WRAPPED PER SPEC. THE DROPS WILL BE LINED WITH 1" DUCT LINER. ALL DIMENSIONS ARE OUTSIDE OF DUCTWORK AND INCLUDE LINER IF APPLICABLE.
3. VENT HEIGHT DIMENSIONS ARE TOP OF DUCT AND BOTTOM OF DUCT AND DO NOT INCLUDE DUCT WRAP.
4. 22X22 TO 22X16 CHANGE 90 WITH 6" X 10" THROAT
5. SIDEWALL LINEAR HORIZONTALLY WITH VERTICAL BLOW 15'-4" TO CENTER OF SIDEWALL BLOW LINEAR.
6. 12X10 DOWN TO DISHWASHER DUCT
7. GREASE DUCT ACCESS DOOR
8. 22X10 NECK RG3 GRILLE IN WINE COOLER CEILING 22X10 TO 14Ø BOOT ON TOP OF GRILLE. 810 CFM
9. 22X10 NECK SD2 GRILLE IN WINE COOLER CEILING 22X10 TO 14Ø BOOT ON TOP OF GRILLE. 810 CFM
10. WINE COOLER EVAPORATOR WITH DRAIN PAN. ENSURE SERVICE ACCESSIBILITY ON SERVICE SIDE OF UNIT
11. 28X6 TO 10Ø ON TOP OF MAKE UP AIR SECTION
12. 16X6 TO 10Ø ON TOP OF MAKE UP AIR SECTION

NORTH

VENT PLAN

SCALE: 1/4" = 1'-0"

DRAFTING AND DETAILING
WOLF MECHANICAL DRAFTING SERVICES
Bartlett, IL
847-989-0578

PERRY'S STEAKHOUSE
122 HAWTHORN CENTER
VERNON HILLS, IL 60061

DESIGN-FABRICATION-INSTALLATION
COMPLETE MECHANICAL CONTRACTING
MECHANICAL DRAFTING + DETAILING
ENGINEERING
8N450 TAMELING CT
BARTLETT, IL
OFFICE 847-697-9600
FAX 847-697-9400

MARK	DATE	DESCRIPTION
2	6.06.23	FOR CONSTRUCTION
1	3.24.23	FOR COORDINATION

PROJECT NO: ——
CAD DWG FILE: M1.0 FOR CONSTRUCTION 6.06.23.DWG
DRAWN BY: JAKE
CHK'D BY: JAKE
COPYRIGHT:

SHEET TITLE
VENT COORDINATION

M1.0
SHEET SHEET INDEX OF TOTAL SHEETS

MECHANICAL PLAN NOTES:

1. CEILING DIFFUSER INSTALLED IN INACCESSIBLE CEILING SHALL HAVE CABLE OPERATED DAMPER FOR AIR BALANCING. PROVIDE CABLE OPERATED VOLUME DAMPER BY METROPLOLITAN AIR TECHNOLOGIES MODEL RT-250 WITH EXTERNAL WORM GEAR OR YOUNG REGULATOR EQUIVALENT BUTTERFLY DAMPER WITH 270-275 CONTROLLER. DAMPER CABLE ACTUATOR SHALL BE ACCESSIBLE FOR BALANCING FROM THE FLANGE OF A SLOT DIFFUSER OR THE TOP OF A SQUARE OR ROUND FACE DIFFUSER AS DETAILED. INSTALL VOLUME DAMPER AT LOCATION INDICATED ON PLAN.
2. PROVIDE WINE ROOM THERMOSTATS ON WALL, MINIMUM 48" AFF. POWER FROM EVAPORATOR TO THERMOSTAT IS 120/1. WIRING TO TEMPERATURE SENSOR IS LOW VOLTAGE. INSTALL PER MANUFACTURERS INSTALLATION GUIDELINES.
3. MOUNT TEMPERATURE SENSOR IN RETURN AIR DUCTWORK. CONNECT SENSOR TO ASSOCIATED THERMOSTAT.
4. DO NOT INSTALL DUCTWORK OR PIPING ABOVE ELECTRICAL PANELS OR MAINTAIN NEC HEIGHT REQUIREMENTS.
5. CENTER OF LINEAR SLOT SHALL BE AT 15'-4" AFF. ANGLE AIRFLOW 15 DEGREES DOWNWARD. SLOT SHALL BE 4'-2" LONG ALLOWING SPACE FOR CABLE OPERATED DAMPER ACTUATOR ACCESS..
6. ACCESS PANEL. SEE ARCHITECTURAL SHEETS FOR MORE INFORMATION. COORDINATE LOCATION WITH EQUIPMENT AND FILTER ACCESS REQUIREMENTS. COORDINATE TYPE AND COLOR WITH ARCHITECT.
7. NOT USED.
8. ALL JET THROW SLOT DIFFUSERS ALONG WALLS SHALL HAVE ADJUSTABLE CONTROLLERS ADJUSTED TO THROW AIR 15 DEGREES TOWARDS WALL.
9. FIELD ADJUST LINEAR SLOT AIR DEFLECTION TO MATCH THROW DIRECTION SHOWN BY ARROWS.
10. PROVIDE FIELD FABRICATED PLENUM BOX EXTENDED AS NECESSARY TO ACCOMMODATE DIFFERING CEILING HEIGHTS OR OBSTRUCTIONS. COORDINATE WITH DETAIL AND ARCHITECTURAL RCP.
11. LINEAR SLOT SHALL BE LONG ENOUGH TO ACCOMMODATE REMOTE OPERATOR ACCESS PER DETAIL.
12. INSTALL DUCT WITHIN BEAM POCKET, TIGHT TO DECK.
13. INSTALL BOTTOM OF UNIT 1'-6" ABOVE CEILING.

1 MECHANICAL FLOOR PLAN - SEGMENT A
SCALE: 1/4"=1'-0"

HENDERSON ENGINEERS
8345 LENEXA DRIVE, SUITE 300
LENEXA, KS 66214
TEL 913.742.5000 FAX 913.742.5001
WWW.HENDERSONENGINEERS.COM
2150004520
IL. CORPORATE NUMBER: 184-002965
04/30/23

Arza's STEAKHOUSE & GRILLE®
VERNON HILLS, IL 60061
1050 N MILWAUKEE AVE

FIELD VERIFICATION
Contractor shall verify all figured dimensions and conditions at the job site and notify Aria Group Architects, Inc. of any dimensional errors, omissions or discrepancies before beginning or fabricating any work. Do not scale these drawings.

COPYRIGHT
Aria Group Architects, Inc. shall retain all common law, statutory and other reserved rights. These drawings and related documents shall not be duplicated, disclosed or otherwise without written consent of Aria Group Architects, Inc.

No	Date	Remarks
	04/19/23	PERMIT UPDATES
	04/04/23	PERMIT UPDATES
1	01/23/23	PERMIT COMMENTS
	11/11/22	ISSUED FOR PERMITTED SET
	06/17/22	50% PACKAGE

REVISIONS

EXPIRES ON: 11/30/2023
LICENSED PROFESSIONAL ENGINEER
COY M. MACY
062.068038
OF ILLINOIS
04/20/2023

Drawing Title
MECHANICAL FLOOR PLAN SEGMENT A

Job No.	Drawn
	DLJ
Scale: AS NOTED	Date

Sheet No.
M1.0a

COY M. MACY

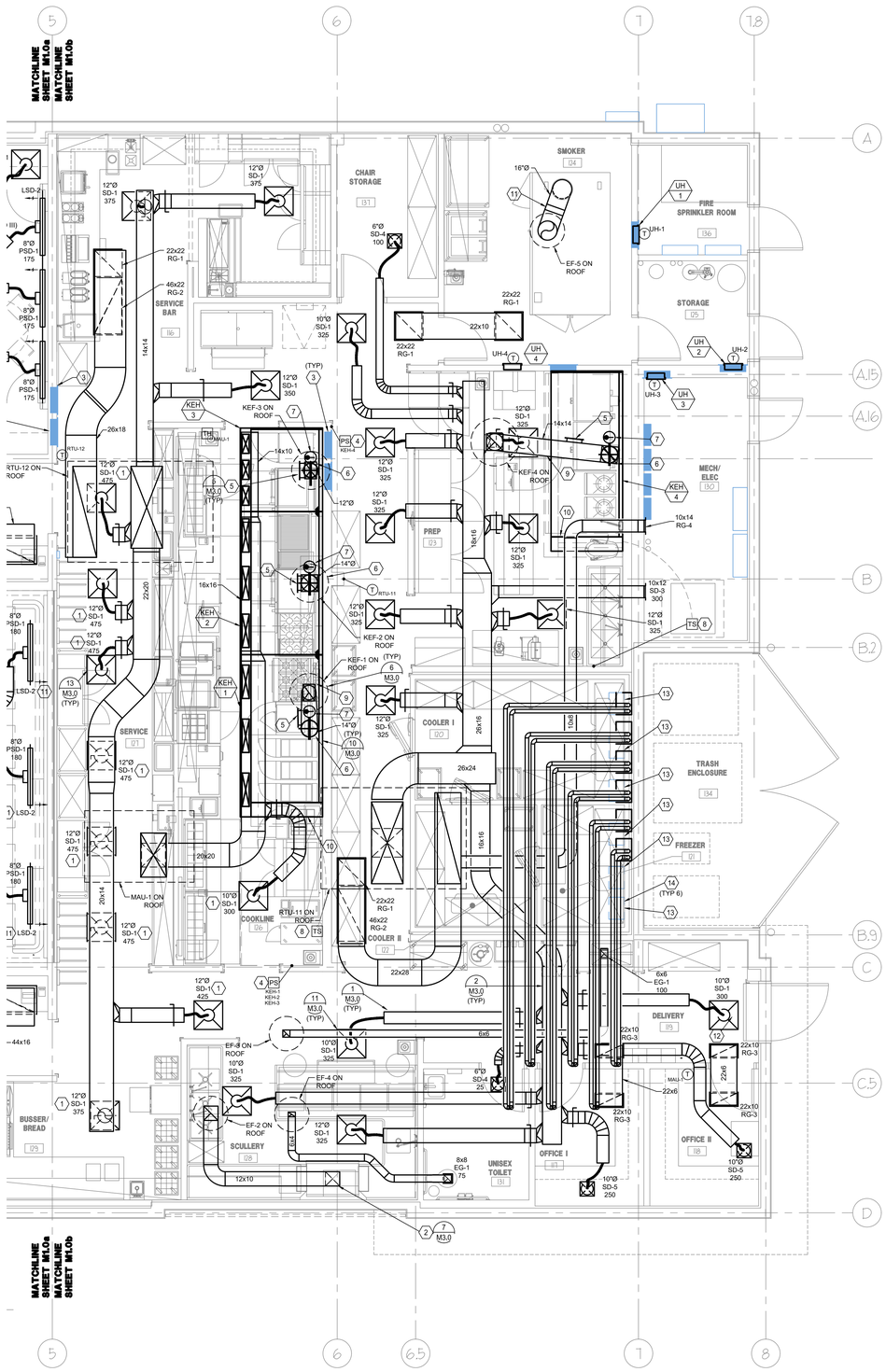

1 MECHANICAL FLOOR PLAN - SEGMENT B
SCALE: 1/4"=1'-0"

MECHANICAL PLAN NOTES:

1. CEILING DIFFUSER INSTALLED IN INACCESSIBLE CEILING SHALL HAVE CABLE OPERATED DAMPER FOR AIR BALANCING. PROVIDE CABLE OPERATED VOLUME DAMPER BY METROPLOLITAN AIR TECHNOLOGIES MODEL RT-250 WITH EXTERNAL WORM GEAR OR YOUNG REGULATOR EQUIVALENT BUTTERFLY DAMPER WITH 270-275 CONTROLLER. DAMPER CABLE ACTUATOR SHALL BE ACCESSIBLE FOR BALANCING FROM THE FLANGE OF A SLOT DIFFUSER OR THE TOP OF A SQUARE OR ROUND FACE DIFFUSER AS DETAILED. INSTALL VOLUME DAMPER AT LOCATION INDICATED ON PLAN.
2. COORDINATE DISHWASHER EXHAUST DUCT WITH FSEC. PROVIDE ALUMINUM EXHAUST DUCT FROM DISHWASHER PANTLEG CONNECTION AT CEILING TO EXHAUST FAN. SLOPE EXHAUST DUCT MINIMUM 1/4" PER FOOT TOWARD DISHWASHER HOOD. PROVIDE TRANSITIONS AS REQUIRED TO RIGIDLY CONNECT TO EXHAUST FAN.
3. DO NOT INSTALL DUCTWORK OR PIPING ABOVE ELECTRICAL PANELS OR MAINTAIN NEC HEIGHT REQUIREMENTS.
4. INSTALL MANUAL PULL STATION FOR HOOD FIRE SUPPRESSION SYSTEM PER NFPA 96 REQUIREMENTS. PRIOR TO INSTALLATION, VERIFY LOCATION WITH AHJ.
5. PROVIDE GREASE DUCT CLEANOUT ACCESS DOOR AT LOCATIONS INDICATED AND AS REQUIRED TO MEET AHJ REQUIREMENTS. PROVIDE PROPER CLEARANCE IN FRONT OF CLEANOUT FOR ACCESS.
6. PROVIDE GREASE EXHAUST CONNECTION TO HOOD. DUCT SIZE TO MATCH HOOD CONNECTION SIZE, TRANSITION AS NECESSARY. BALANCE EXHAUST TO MATCH CAPTIVEAIRE PLANS.
7. DUCT MOUNTED HEAT DETECTOR MOUNTED IN EXHAUST HOOD DUCT RISER, FURNISHED WITH HOOD, INSTALLED AND WIRED BY ELECTRICAL CONTRACTOR.
8. INSTALL WALL TEMPERATURE SENSOR. TEMPERATURE SENSOR IS PART OF CAPTIVEAIRE HOOD SYSTEM. MOUNT HIGH ON WALL. COORDINATE WITH FOOD SERVICE EQUIPMENT CONTRACTOR.
9. PROVIDE RADIUS ELBOWS WITHOUT TURNING VANES AS NECESSARY FOR TYPE 1 GREASE HOOD EXHAUST DUCTWORK. SLOPE GREASE DUCT TOWARDS HOODS AT MINIMUM OF 1/4" PER LINEAL FOOT. PROVIDE TRANSITIONS AS REQUIRED TO CONNECT TO HOOD AND EXHAUST FAN.
10. EXHAUST HOOD FIRE EXTINGUISHING SYSTEM AND CONTROLS SHALL BE FURNISHED AND INSTALLED BY FOOD SERVICE EQUIPMENT CONTRACTOR (MECHANICAL CONTRACTOR TO COORDINATE) IN COMPLETE CONFORMANCE WITH NFPA 96, LOCAL CODES, AND SIZED TO SEIRVE ASSOCIATED HOODS. SEE CAPTIVEAIRE PLANS AND FOOD SERVICE PLANS FOR MORE INFORMATION. SYSTEM SHALL BE HOOD MOUNTED.
11. SMOKER SHALL BE DIRECT VENTED PER MANUFACTURERS INSTALLATION GUIDELINES. SMOKER HAS LISTINGS U.L. 737 (FIREPLACE STOVES) AND U.L. 391 (SOLID-FUEL AND COMBINATION-FUEL CENTRAL AND SUPPLEMENTARY FURNACES) PERMITTING DIRECT VENTING. VENT DUCTWORK SHALL BE DURAVENT DURATECH OR EQUIVALENT CAPTIVEAIRE DUCT. OFFSET AS SHOWN WITH 45 DEGREE ELBOWS.
12. AIR CURTAIN PROVIDED BY KITCHEN EQUIPMENT CONSULTANT.
13. WALL MOUNTED GAS-FIRED WATER HEATER. REFER TO PLUMBING DRAWINGS.
14. PROVIDE 3" FLUE AND 3" VENT PIPE TO EACH WATER HEATER. TERMINATE AT ROOF WITH CONCENTRIC VENT. INSTALL PER MANUFACTURERS REQUIREMENTS.
15. COORDINATE UNIT HEATER MOUNTING LOCATION WITH WATER HEATER PIPING AND WATER HEATER CLEARANCES.

HENDERSON ENGINEERS
8345 LENEXA DRIVE, SUITE 300
LENEXA, KS 66214
TEL 913.742.5000 FAX 913.742.5001
WWW.HENDERSONENGINEERS.COM

2150004520
IL. CORPORATE NUMBER: 184-002965
04/30/23

Gaby's STEAKHOUSE & GRILLE®
VERNON HILLS, IL 60061
1050 N MILWAUKEE AVE

FIELD VERIFICATION
Contractor shall verify all figured dimensions and conditions at the job site and notify Aria Group Architects, Inc. of any dimensional errors, omissions or discrepancies before beginning or fabricating any work. Do not scale these drawings.

COPYRIGHT
Aria Group Architects, Inc. shall retain all common law, statutory and other reserved rights. These drawings and related documents shall not be duplicated, disclosed or otherwise without written consent of Aria Group Architects, Inc.

No	Date	Remarks
	04/19/23	PERMIT UPDATES
	04/04/23	PERMIT UPDATES
	02/23/23	PERMIT COMMENTS
	11/11/22	ISSUED FOR PERMIT
	06/11/22	50% SET PACKAGE

REVISIONS

EXPIRES ON: 11/30/2023
LICENSED PROFESSIONAL ENGINEER
COY M. MACY
062.068038
OF ILLINOIS
04/20/2023

Drawing Title
MECHANICAL FLOOR PLAN SEGMENT B

Job No.	Drawn
	DLJ
Scale	Date
AS NOTED	

Sheet No.
M1.0b

COY M. MACY

MECHANICAL PLAN NOTES:

1. CONDENSING UNIT SHALL BE INSTALLED PER MANUFACTURER'S INSTRUCTIONS WITH THE UNIT LOCATION COORDINATED WITH ALL DISCIPLINES. PROVIDE REFRIGERANT PIPING TO EVAPORATOR SIZED AND INSTALLED PER MANUFACTURERS REQUIREMENTS.
2. DASHED LINE INDICATES MANUFACTURERS REQUIRED SERVICE CLEARANCE.
3. DO NOT INSTALL OUTSIDE AIR INTAKES WITHIN 10' OF EXHAUST.
4. RETURN SMOKE DETECTOR TO BE PROVIDED IN UNIT BY RTU MANUFACTURER.
5. RETURN SMOKE DETECTOR TO BE PROVIDED BY FIRE ALARM CONTRACTOR.

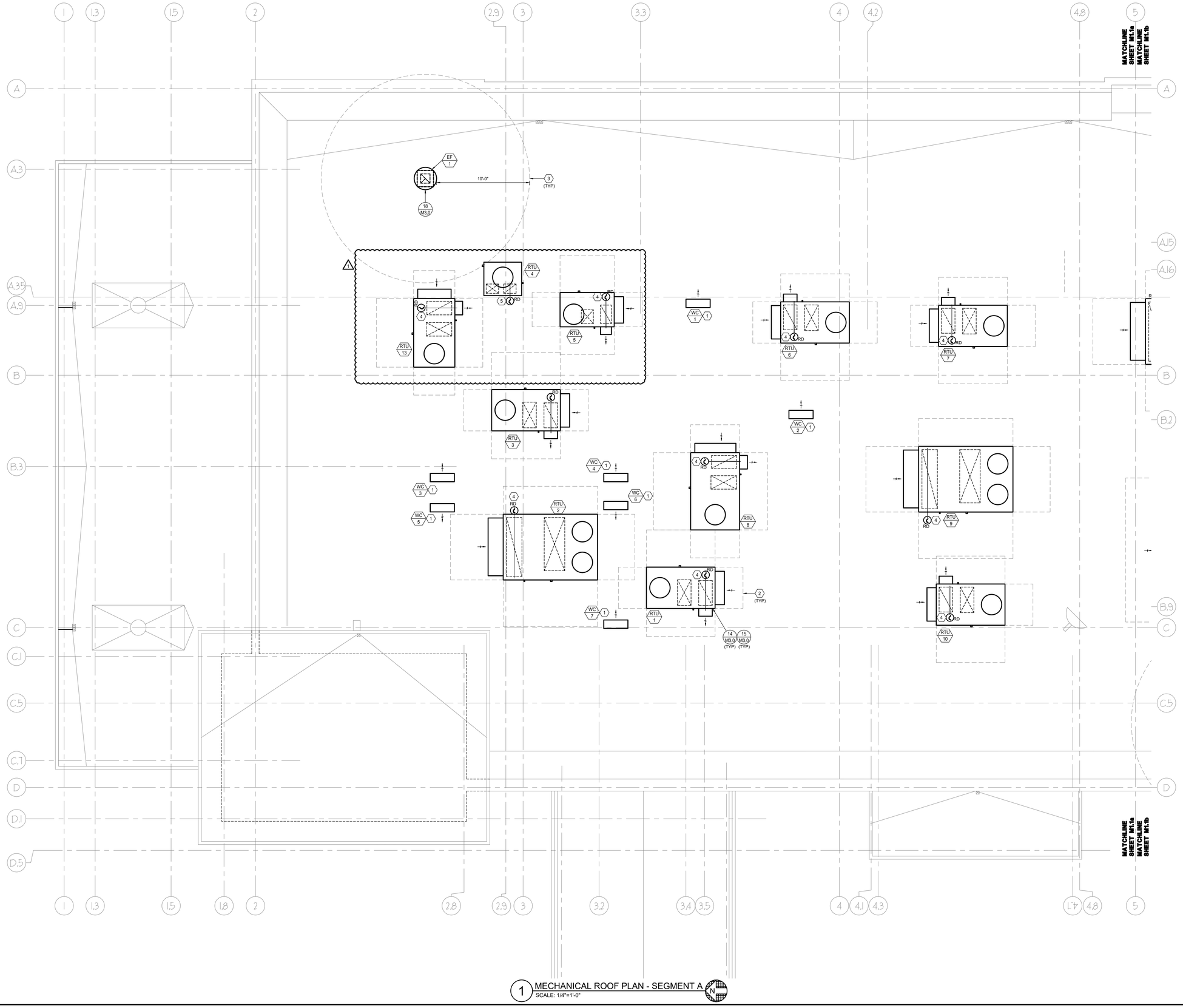

1 MECHANICAL ROOF PLAN - SEGMENT A
SCALE: 1/4"=1'-0"

HENDERSON ENGINEERS
8345 LENEXA DRIVE, SUITE 300
LENEXA, KS 66214
TEL 913.742.5000 FAX 913.742.5001
WWW.HENDERSONENGINEERS.COM

2150004520
IL. CORPORATE NUMBER: 184-002965
04/30/23

Gyu's STEAKHOUSE & GRILLE®
VERNON HILLS, IL 60061
1050 N MILWAUKEE AVE

FIELD VERIFICATION
Contractor shall verify all figured dimensions and conditions at the job site and notify Aria Group Architects, Inc. of any dimensional errors, omissions or discrepancies before beginning or fabricating any work. Do not scale these drawings.

COPYRIGHT
Aria Group Architects, Inc. shall retain all common law, statutory and other reserved rights. These drawings and related documents shall not be duplicated, disclosed or otherwise without written consent of Aria Group Architects, Inc.

No	Date	Remarks
	04/19/23	PERMIT UPDATES
	04/04/23	PERMIT UPDATES
1	02/23/23	PERMIT COMMENTS
	11/1/22	ISSUED FOR PERMIT
	06/11/22	50% DESIGN DEVELOPMENT PACKAGE

REVISIONS

EXPIRES ON: 11/30/2023
LICENSED PROFESSIONAL ENGINEER
COY M. MACY
062.068038
OF ILLINOIS
04/20/2023

Drawing Title
MECHANICAL ROOF PLAN SEGMENT A

Job No.	Drawn
	DLJ
Scale	Date
AS NOTED	

Sheet No.
M1.1a

COY M. MACY

MECHANICAL PLAN NOTES:

1. CONDENSING UNIT SHALL BE INSTALLED PER MANUFACTURER'S INSTRUCTIONS WITH THE UNIT LOCATION COORDINATED WITH ALL DISCIPLINES. PROVIDE REFRIGERANT PIPING TO EVAPORATOR SIZED AND INSTALLED PER MANUFACTURERS REQUIREMENTS.
2. INSTALL GREASE COLLECTION BOX ON FACE OF CURB ON OPPOSITE SIDE OF HINGE. ORIENT DRAIN OUTLET ACCORDINGLY.
3. PROVIDE GREASE GUARD MAT AROUND EXHAUST FAN.
4. DASHED LINE INDICATES MANUFACTURERS REQUIRED SERVICE CLEARANCE.
5. TERMINATE WATER HEATER FLUES WITH MANUFACTURERS CONCENTRIC VENT KIT. TERMINATIONS SHALL BE MINIMUM 24" FROM EACH OTHER. VENT TERMINATION SHALL BE 24" ABOVE ROOF.
6. DO NOT INSTALL OUTSIDE AIR INTAKES WITHIN 10' OF EXHAUST.
7. INSTALL EXHAUST FAN ON TOP OF SMOKER EXHAUST DUCT. TERMINATION OF FAN SHALL BE EVEN WITH TOP OF ADJACENT PARAPET.
8. RETURN SMOKE DETECTOR TO BE PROVIDED IN UNIT BY RTU MANUFACTURER.

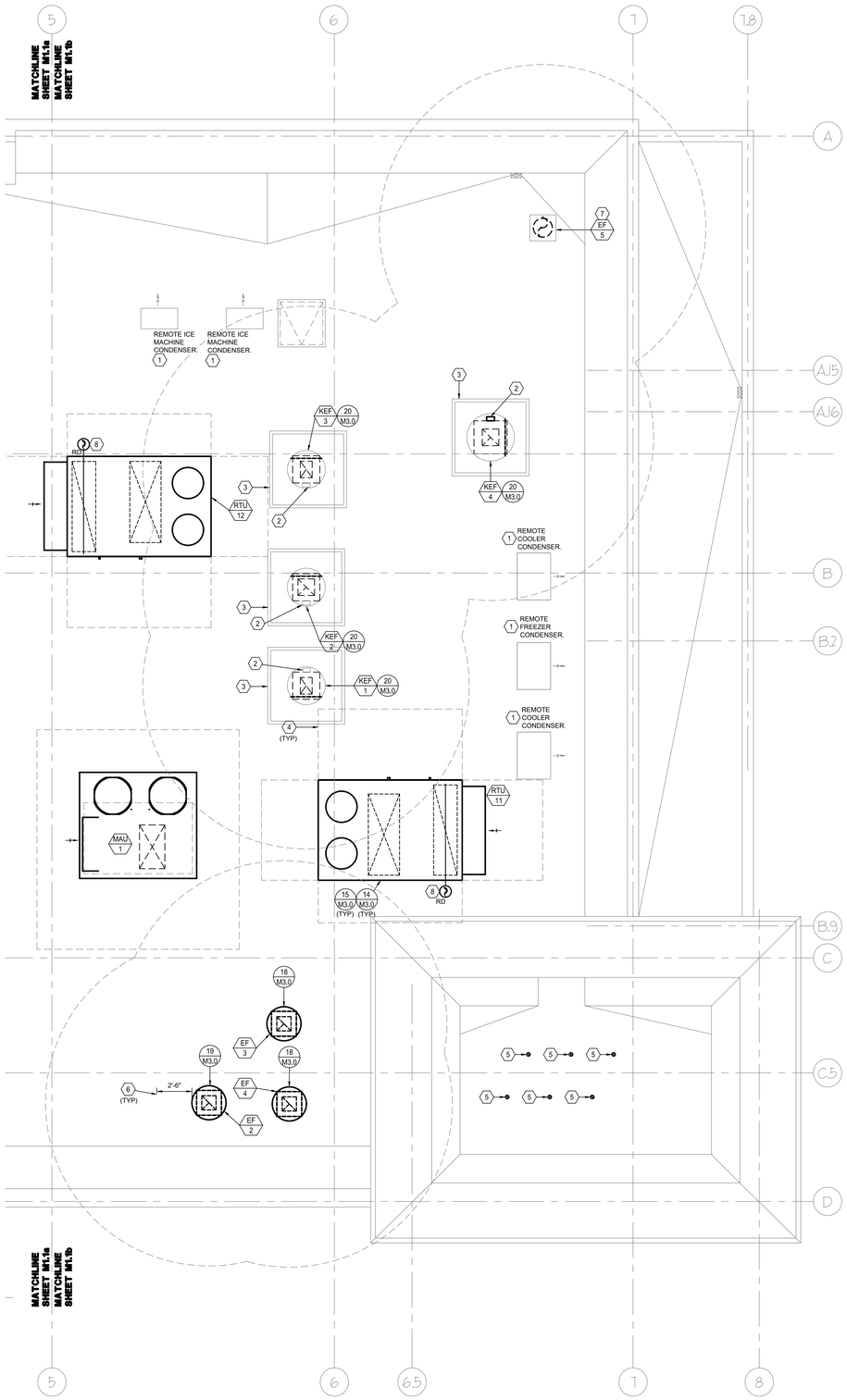

1 MECHANICAL ROOF PLAN - SEGMENT B
SCALE: 1/4"=1'-0"

HENDERSON ENGINEERS
8345 LENEXA DRIVE, SUITE 300
LENEXA, KS 66214
TEL 913.742.5000 FAX 913.742.5001
WWW.HENDERSONENGINEERS.COM

2150004520
IL. CORPORATE NUMBER: 184-002965
04/30/23

Aria's STEAKHOUSE & GRILLE®
VERNON HILLS, IL 60061
1050 N MILWAUKEE AVE

FIELD VERIFICATION
Contractor shall verify all figured dimensions and conditions at the job site and notify Aria Group Architects, Inc. of any dimensional errors, omissions or discrepancies before beginning or fabricating any work. Do not scale these drawings.
COPYRIGHT
Aria Group Architects, Inc. shall retain all common law, statutory and other reserved rights. These drawings and related documents shall not be duplicated, disclosed or otherwise without written consent of Aria Group Architects, Inc.

No	Date	Remarks
	04/19/23	PERMIT UPDATES
	04/04/23	PERMIT UPDATES
	03/23/23	PERMIT COMMENTS
	11/1/22	ISSUED FOR PERMIT
	06/11/22	STEEL PACKAGE

REVISIONS

EXPIRES ON: 11/30/2023
LICENSED PROFESSIONAL ENGINEER
COY M. MACY
062.068038
OF ILLINOIS
04/20/2023

Drawing Title
MECHANICAL ROOF PLAN SEGMENT B

Job No.
Drawn DLJ
Scale AS NOTED
Date
Sheet No.
M1.1b

COY M. MACY

MAKEUP AIR UNIT SCHEDULE (DX COOLING, NATURAL GAS HEAT)

MARK	MANU.	MODEL	UNIT TYPE	SUPPLY FAN CFM	MIN CFM	ESP (IN)	BHP	NOM HP	COOLING COIL TH (MBH)	SH (MBH)	EAT-UNIT (°F DB)	EAT-UNIT (°F WB)	LAT-COIL (°F DB)	LAT-COIL (°F WB)	REFR TYPE	MIN EFF (EER)	MIN NO STAGES	HEAT EXCHANGER MIN OUT (MBH)	NOM INPUT (MBH)	MIN EFF (%)	EAT (°F DB)	EAT (°F DB)	LAT (°F DB)	MIN NO STAGES	ELECTRICAL O/A CFM	V/PH	MCA	MOCP	DISC TYPE	WEIGHT (LBS)	NOTES
MAU-1	CAPTIVEAIRE	CASRTU3-I-400-18-20T	SZVAV	3,000	2,000	0.75	1.98	3.0	225.0	130.8	91.4	74.0	52	51.1	R410A	12.7	VARIABLE	320.0	400	80	-1.0	68	VARIABLE	3000	480/3	43.7	45	NON-FUSED	2624	A-P

MODEL NUMBERS SHALL NOT BE CONSIDERED COMPLETE AND MATERIAL SHALL NOT BE ORDERED BY MANUFACTURER AND MODEL NUMBERS ONLY. REVIEW THE COMPLETE DESCRIPTION, NOTES AND SPECIFICATIONS TO DETERMINE THE EXACT MATERIAL AND ACCESSORIES TO BE ORDERED. THE MANUFACTURERS LISTED ARE THE BASIS FOR THE DESIGN.

NOTES:

A. REFER TO ROOFTOP UNIT CONTROL MATRIX FOR CONTROL FEATURES, MODULES, AND ACCESSORIES THAT SHALL BE PROVIDED WITH THE EQUIPMENT.
B. EQUIPMENT SIZED FOR 95°F AMBIENT TEMPERATURE.
C. PROVIDE 2 INCH MERV 8, EFFICIENT PLEATED THROWAWAY AIR FILTERS.
D. PROVIDE FACTORY MOUNTED DISCONNECT INSTALLED ON SERVICE SIDE OF UNIT.
E. STARTERS FOR ALL MOTORS SHALL BE FURNISHED INTEGRAL WITH UNIT.
F. PROVIDE SINGLE POINT POWER CONNECTION.
G. COORDINATE SIZE OF CONDUCTOR TERMINATION LUGS WITH CONDUCTOR SIZES SHOWN ON ELECTRICAL DRAWINGS.
H. SPECIFIED FAN ESP ACCOUNTS FOR DUCT LOSSES EXTERNAL TO UNIT.
J. PROVIDE MOTOR HORSEPOWER TO OVERCOME INTERNAL UNIT STATIC PRESSURE DROP PLUS SPECIFIED EXTERNAL STATIC PRESSURE DROP. NOMINAL MOTOR HP SHALL BE NO LARGER THAN THE FIRST AVAILABLE NOMINAL MOTOR SIZE GREATER THAN THE REQUIRED BHP.
K. PROVIDE STANDARD INSULATED ROOF CURB WITH MINIMUM HEIGHT OF 24 INCHES.
L. SCHEDULED WEIGHT IS THE MAXIMUM ALLOWABLE OPERATING WEIGHT OF THE EQUIPMENT AND CURB.
M. PROVIDE GUARDS TO PROTECT CONDENSER COIL FROM HAIL OR OTHER DAMAGE.
N. PROVIDE HEATER TO MEET OR EXCEED SCHEDULED MINIMUM MBH OUTPUT. NOMINAL INPUT IS BASED ON LISTED MANUFACTURER'S STANDARD PRODUCT. COORDINATE EQUIPMENT GAS LOAD WITH PLUMBING CONTRACTOR IF DIFFERENT FROM THAT SCHEDULED. MEET MINIMUM EFFICIENCY SCHEDULED.
P. MIN. CFM IS THE MINIMUM SUPPLY CFM TURNDOWN BASED OFF OF HOOD EXHAUST RATE.

OUTSIDE AIR REQUIREMENTS, IMC-2018 (IP)

SYSTEM DESIGNATION	SYSTEM TAB NAME OR LIST 'SINGLE'	SINGLE-ZONE SYSTEMS ONLY: SINGLE-ZONE SYSTEM ASSOCIATED VENTILATION ZONE	SINGLE ZONE WORST CASE ZONE AIR DISTRIBUTION EFFECTIVENESS [Ez]	FLOOR AREA SERVED BY SYSTEM [As] (SF)	SYSTEM AVERAGED AREA-BASED OUTDOOR AIR RATE (CFM/SF)	SYSTEM POPULATION [Ps] (PEOPLE)	SYSTEM AVERAGED PEOPLE-BASED OUTDOOR AIR RATE (CFM/P)	REQUIRED OA INTAKE FLOW [Vot] (CFM)	DESIGN OA INTAKE FLOW [Vot] (CFM)	NOTES
RTU-1	SINGLE ZONE	ENTRY	0.80	394	0.060	8	7.50	105	200	
RTU-2	SINGLE ZONE	BAR DINING	0.80	279	0.180	33	7.50	372	760	
RTU-3	SINGLE ZONE	BAR DINING	0.80	1,287	0.180	25	7.50	524	200	A
RTU-4	SINGLE ZONE	RESTROOM	0.80	504	0.000	7	0.00	0	150	B
RTU-5	SINGLE ZONE	PD I	0.80	279	0.180	14	7.50	194	200	
RTU-6	SINGLE ZONE	PD II	0.80	485	0.180	32	7.50	409	410	
RTU-7	SINGLE ZONE	PD III	0.80	638	0.180	40	7.50	519	520	
RTU-8	SINGLE ZONE	MAIN DINING I	0.80	1,146	0.180	67	7.50	886	1,040	
RTU-9	SINGLE ZONE	MAIN DINING II	0.80	1,387	0.180	72	7.50	987	840	A
RTU-10	SINGLE ZONE	RM 79	0.80	360	0.180	14	7.50	212	215	
RTU-11	SINGLE ZONE	BOH	0.80	1,383	0.120	13	7.50	329	875	B
RTU-12	SINGLE ZONE	BOH	0.80	822	0.120	11	7.50	226	875	B
RTU-13	SINGLE ZONE	BAR DINING	0.80	279	0.180	51	7.50	541	480	A
MAU-1	SINGLE ZONE	BOH	0.80	504	0.120	6	7.50	132	3,000	B
							TOTALS	5,436	9,765	

GENERAL NOTES:
1. VENTILATION CALCULATIONS BASED ON IMC-2018.
2. SYSTEM POPULATIONS BASED ON MAX SEATING AND/OR CODE MAXIMUM VALUES.
3. SINGLE ZONE SYSTEMS (Vot = Voz): SYSTEM VENTILATION EFFICIENCY CALCULATION IS NOT REQUIRED FOR SINGLE ZONE SYSTEMS. WORST CASE AIR DISTRIBUTION EFFECTIVENESS BETWEEN HEATING AND COOLING MODES OF OPERATION IS SHOWN IN TABLE.

NOTES:
A. VENTILATION AIR PROVIDED VIA TRANSFER FROM ADJACET OPEN SPACES.
B. AIRFLOW IS FOR EXHAUST MAKEUP AS REQUIRED BY THE VENTILATION STANDARD.

RESTAURANT AIR BALANCE SCHEDULE

KITCHEN

OUTDOOR AIR SOURCE EQUIPMENT	AREA/EQUIPMENT SERVED	SUPPLY AIR (CFM)	DESIGN OA (CFM)	PERCENT OA/SA
RTU-11	SCULLERY/OFFICE	4800	875	18.2%
RTU-12	PREP	4800	875	18.2%
MAU-1	COOKLINE	3000	3000	100.0%
TOTAL AIRFLOW		12,600	4,750	37.7%

EXHAUST EQUIPMENT	AREA/EQUIPMENT SERVED	AREA DESCRIPTION	EXHAUST (CFM)
KEF-1	ROOF	KEH-1	1311
KEF-2	ROOF	KEH-2	2250
KEF-3	ROOF	KEH-3	1808
KEF-4	ROOF	KEH-4	1800
EF-2	ROOF	DISH	600
EF-3	ROOF	MOP SINK	100
EF-4	ROOF	TOILET	75
EF-5	ROOF	SMOKER	500
TOTAL EXHAUST			8,444
TOTAL KITCHEN POSITIVE/NEGATIVE AIR FLOW			-3694
PERCENT POSITIVE/NEGATIVE AIR FLOW			-77.8%
TOTAL BUILDING POSITIVE AIR FLOW			
PERCENT BUILDING POSITIVE AIR FLOW			

NOTES:
1. OUTSIDE AIRFLOW VALUES TAKEN FROM APPLICABLE CODE STANDARDS.
UNIT SHUTS DOWN WHEN PATIO WINDOWS ARE OPEN.

DINING

OUTDOOR AIR EQUIPMENT	AREA/EQUIPMENT SERVED	SUPPLY AIR (CFM)	DESIGN OA (CFM)	PERCENT OA/SA
RTU-1	ENTRY	1600	200	12.5%
RTU-2	BAR DINING	4000	760	19.0%
RTU-3	BAR	1280	200	15.6%
RTU-4	RESTROOMS	600	150	25.0%
RTU-5	PDR I	960	200	20.8%
RTU-6	PDR II	1920	410	21.4%
RTU-7	PDR III	2400	520	21.7%
RTU-8	MAIN DINING	3200	1040	32.5%
RTU-9	MAIN DINING	4000	840	21.0%
RTU-10	ROOM 79	2400	215	9.0%
RTU-13	BAR	2400	480	20.0%
TOTAL AIRFLOW		24,760	5,015	20.3%

EXHAUST EQUIPMENT	AREA/EQUIPMENT SERVED	AREA DESCRIPTION	EXHAUST (CFM)
EF-1	ROOF	RESTROOM	600
TOTAL EXHAUST			600
TOTAL DINING POSITIVE/NEGATIVE AIR FLOW			4415
PERCENT POSITIVE/NEGATIVE AIR FLOW			88.0%
TOTAL BUILDING POSITIVE AIR FLOW			721
PERCENT BUILDING POSITIVE AIR FLOW			7.4%

GRILLE, REGISTER AND DIFFUSER SCHEDULE

MARK	MANUFACTURER	MODEL	FACE TYPE	MOUNTING LOCATION	FACE SIZE (IN)	MAX. NC	MAX PRESS. DROP (IN. W.C.)	NOTES
LSD-1	TITUS	FLOWBAR FL-10-JT	LINEAR SLOT	CEILING	1" LINEAR SLOT	25	0.1	E,M,R,S
LSD-2	TITUS	FLOWBAR FL-10-HT	LINEAR SLOT	CEILING	1" LINEAR SLOT	25	0.1	E,M,R,S
LSD-3	TITUS	FLOWBAR FL-15-JT	LINEAR SLOTS	WALL	1.5" LINEAR SLOT	25	0.1	M,R,S
PSD-1	TITUS	FBPI-10	1" SLOT PLENUM	CEILING	4'-0" (NOMINAL)	25	0.1	A,C,F
PSD-2	TITUS	FBPI-10	1" SLOT PLENUM	CEILING	2'-0" (NOMINAL)	25	0.1	A,C,F
PSD-3	TITUS	FBPI-15	1.5" SLOT PLENUM	CEILING	4'-0" (NOMINAL)	25	0.1	A,C,F
SD-1	TITUS	PAR-AA	PERFORATED	CEILING	24x24	30	0.1	A,C,D,F,G,J,K,L,N
SD-2	TITUS	PAR-AA	PERFORATED	CEILING	12x24	30	0.1	A,C,D,F,G,J,K,L,N
SD-3	TITUS	301RL	ADJUSTABLE BLADE	WALL	12x14	30	0.1	A,C,F,G,H,P
SD-4	TITUS	OMNI	PLAQUE	CEILING	12x12	30	0.1	A,B,C,D,F,G,N
SD-5	TITUS	250-AA/L4	ADJUSTABLE	CEILING	12x12	30	0.1	A,C,D,F,G,Q
RG-1	TITUS	PAR	PERFORATED	CEILING	24x24	30	0.1	A,C,D,F,G
RG-2	TITUS	PAR	PERFORATED	CEILING	48x24	30	0.1	A,C,D,F,G
RG-3	TITUS	PAR	PERFORATED	CEILING	24x12	30	0.1	A,C,D,F,G
RG-4	TITUS	350FL	FIXED BLADE	CEILING	12x16	30	0.1	A,D,F,G,H,P
EG-1	TITUS	350FL	FIXED BLADE	CEILING	12x12	30	0.1	A,D,F,G,H,P

MODEL NUMBERS SHALL NOT BE CONSIDERED COMPLETE AND MATERIAL SHALL NOT BE ORDERED BY MANUFACTURER AND MODEL NUMBERS ONLY. REVIEW THE COMPLETE DESCRIPTION, NOTES AND SPECIFICATIONS TO DETERMINE THE EXACT MATERIAL AND ACCESSORIES TO BE ORDERED. THE MANUFACTURERS LISTED ARE THE BASIS FOR THE DESIGN.

NOTES:

A. NECK SIZE SHOWN ON DRAWINGS.
B. 4-WAY THROW PATTERN UNLESS OTHERWISE SHOWN ON DRAWINGS.
C. BRANCH DUCT SIZE THE SAME AS NECK SIZE UNLESS OTHERWISE SHOWN ON DRAWINGS.
D. BAKED ENAMEL FINISH, WHITE.
E. ON 90 DEGREE CORNERS PROVIDE TITUS FBMC MITERED CORNER OR EQUAL TO PROVIDE A CONTINUOUS DIFFUSER AESTHETIC.
F. PROVIDE NECK FOR DUCT CONNECTION.
G. FRAME TYPE TO MATCH CEILING CONSTRUCTION, COORDINATE WITH ARCHITECTURAL REFLECTED CEILING PLAN.
H. PROVIDE OPPOSED BLADE DAMPER.
J. PROVIDE WITH NECK FLANGE FOR DUCT CONNECTION AND 1/4 TURN FASTENERS FOR REMOVAL AND CLEANING, FILTER NOT REQUIRED.
K. PROVIDE WITHOUT DIRECTIONAL PATTERN CONTROLLERS.
L. PROVIDE TITUS "TRM" RAPID MOUNT FRAME TO CREATE LAY-IN APPLICATION WHEN INSTALLED IN A HARD CEILING.
M. PROVIDE WITH MANUFACTURER'S INSULATED NARROW PLENUM FOR DUCT CONNECTION.
N. PROVIDE FACTORY INSULATION BLANKET ON PLENUM SIDE OF SUPPLY AIR DEVICE. ATTACH TO AIR DEVICE IN APPROVED MANNER.
P. FRONT BLADES PARALLEL TO LONG DIMENSION.
Q. PROVIDE WITH GANG OPERATED MULTI-LOUVER DAMPER ADJUSTABLE FROM THE FACE OF THE DEVICE BY A SINGLE LEVER.
R. PROVIDE BORDER TYPE 22 IN HARD CEILING/WALL APPLICATIONS, BORDER TYPE 14 FOR GYP TO VERTICAL FRAMING, AND BORDER TYPE 66 FOR LAY-IN AND LAY-IN TO VERTICAL FRAMING. COORDINATE WITH ARCHITECTURAL PLANS.
S. PROVIDE LINEAR SLOT WITH CUSTOM FACTORY FINISH TO MATCH CEILING COLOR. REFER TO ARCHITECTURAL SHEETS FOR COLOR. PAINT ALL INTERIOR SURFACES OF PLENUMS FLAT BLACK.

FAN SCHEDULE

MARK	SERVICE DESCRIPTION	MANUFACTURER	MOUNTING	MODEL	CFM	ESP (IN)	NOM HP	FAN RPM	DRIVE (BELT/DIRECT)	ELECTRICAL V/PH	ELECTRICAL DISC TYPE	ELECTRICAL STARTER TYPE	WEIGHT (LBS)	NOTES
KEF-1	EXH-L	CAPTIVEAIRE	ROOF	DU85HFA	1444	1.5	0.75	1421	DIRECT	208/1	NON-FUSED	VSD	133	C,D,H,K,L
KEF-2	EXH-M	CAPTIVEAIRE	ROOF	DU85HFA	2306	1.2	1	1585	DIRECT	208/1	NON-FUSED	VSD	133	C,D,H,K,L
KEF-3	EXH-R	CAPTIVEAIRE	ROOF	DU85HFA	1662	1.3	0.75	1410	DIRECT	208/1	NON-FUSED	VSD	133	C,D,H,K,L
KEF-4	PREP	CAPTIVEAIRE	ROOF	DU180HFA	1800	1.9	1.5	1255	DIRECT	208/3	NON-FUSED	VSD	220	C,D,H,K,L
EF-1	RESTROOMS	CAPTIVEAIRE	ROOF	DR33HFA	600	0.4	0.33	1227	DIRECT	120/1	NON-FUSED	-	97	A-C,E,G,L
EF-2	DISHWASHER	CAPTIVEAIRE	ROOF	DU33HFA	600	0.4	0.33	1227	DIRECT	120/1	NON-FUSED	-	97	A-C,E,F,L
EF-3	MOP	CAPTIVEAIRE	ROOF	DR10HFA	100	0.3	0.17	1124	DIRECT	120/1	NON-FUSED	-	79	A-C,E,G,L
EF-4	TOILET	CAPTIVEAIRE	ROOF	DR10HFA	75	0.3	0.17	1087	DIRECT	120/1	NON-FUSED	-	79	A-C,E,G,L
EF-5	SMOKER	ENERVEX	ROOF	GSV014	1000	0.5	0.25	-	DIRECT	120/1	NON-FUSED	VSD	100	J, M

MODEL NUMBERS SHALL NOT BE CONSIDERED COMPLETE AND MATERIAL SHALL NOT BE ORDERED BY MANUFACTURER AND MODEL NUMBERS ONLY. REVIEW THE COMPLETE DESCRIPTION, NOTES AND SPECIFICATIONS TO DETERMINE THE EXACT MATERIAL AND ACCESSORIES TO BE ORDERED. THE MANUFACTURERS LISTED ARE THE BASIS FOR THE DESIGN.

NOTES:

A. PROVIDE BIRDSCREEN AND GRAVITY BACKDRAFT DAMPER.
B. PROVIDE STANDARD INSULATED ROOF CURB WITH MINIMUM HEIGHT OF24 INCHES. PROVIDE SLOPED CURB IF NEEDED TO MATCH ROOF SLOPE.
C. PROVIDE FACTORY MOUNTED DISCONNECT SWITCH.
D. PROVIDE WITH ROOF CURB EXTENSION FOR 40" MINIMUM DISCHARGE HEIGHT ABOVE ROOF SURFACE OR AT ELEVATION HIGHER THAN ADJACENT BUILDING STRUCTURE WITHIN 5 FEET WHICHEVER IS GREATER, GREASE TRAP WITH ABSORBANT MATERIAL AND DRAIN CONNECTION, HINGE KIT, BIRDSCREEN, ACCESS PORT FOR CLEANING FAN BLADES AND INTEGRAL MOTOR OVERLOAD PROTECTION.
E. PROVIDE WITH EC MOTOR AND MANUFACTURER'S FAN SPEED CONTROLLER FOR BALANCING PURPOSES.
F. INTERLOCK FAN OPERATION WITH DISHWASHER.
G. INTERLOCK FAN OPERATION WITH TIME CLOCK.
H. INTERLOCK FAN OPERATION WITH ASSOCIATED MAKEUP AIR UNIT OR RTU.
J. INTERLOCK FAN OPERATION WITH SMOKER.
K. STARTER TO BE FACTORY MOUNTED IN KITCHEN HOOD, LOCATE IN HOOD CONTROL PANEL.
L. REFER TO CAPTIVEAIRE DRAWINGS FOR ADDITIONAL INFORMATION.
M. EQUIPMENT SHALL BE FURNISHED BY SMOKER MANUFACTURER, INSTALLED BY DIVISION 23 CONTRACTOR.

ROOFTOP UNIT CONTROL MATRIX

CONTROL FEATURE	UNITS	RTU-1 SETPOINT OR Y/N	RTU-5,6,10 SETPOINT OR Y/N	RTU-2,3,7-9,13 SETPOINT OR Y/N	RTU-4 SETPOINT OR Y/N	RTU-11,12 SETPOINT OR Y/N	MAU-1 SETPOINT OR Y/N	NOTES
SETPOINTS								
COOLING - OCCUPIED SETPOINT	°F	70	70	70	70	70	70	
COOLING - UNOCCUPIED SETPOINT	°F	73	73	73	73	73	-	
HEATING - OCCUPIED SETPOINT	°F	68	68	68	68	68	68	
HEATING - UNOCCUPIED SETPOINT	°F	67	67	67	67	67	-	
DEHUMIDIFICATION SETPOINT - HUMIDITY SENSOR FEEDBACK	% RH	50%	50%	50%	NA	50%	50%	B
PROGRAMMED CONTROL FEATURES								
HVAC SYSTEM OCCUPIED/UNOCCUPIED MODE - PROGRAMMABLE THERMOSTAT		Y	Y	Y	Y	Y	Y	B
EQUIPMENT ACCESSORIES AND CONTROL MODULES								
OUTSIDE AIR DAMPER - MOTOR OPERATED (2-POSITION)		N	N	N	Y	N	N	K
OUTSIDE AIR DAMPER - MOTOR OPERATED (MODULATING)		Y	Y	Y	N	Y	Y	K
INTEGRATED ECONOMIZER - ENTHALPY ENABLE	BTU/LB	26	26	26	N	26	N	E
ECONOMIZER FAULT DETECTION AND DIAGNOSTICS (FDD) SYSTEM		Y	Y	Y	N	Y	N	F, G
RELIEF - BAROMETRIC DAMPER		Y	Y	Y	Y	Y	Y	
COOLING COIL (DX)		Y	Y	N	Y	N		
COOLING COIL (DX - VARIABLE SPEED or STAGED)		N	N	Y	Y	Y	Y	M
DEHUMIDIFICATION - HOT GAS REHEAT		Y	Y	Y	N	Y	Y	O
HEATING COIL (NATURAL GAS)		Y	Y	Y	Y	Y	Y	
SUPPLY FAN CONTROL METHODS								
ON DURING OCCUPIED HOURS		Y	Y	Y	Y	Y	Y	
CYCLE WITH LOADS DURING UNOCCUPIED HOURS		Y	Y	Y	Y	Y	N	
CONSTANT VOLUME FAN CONTROL		Y	N	N	Y	N	N	
VARIABLE VOLUME - MODULATE FAN SPEED IN RESPONSE TO ACTIVE COOLING COIL STAGES		N	Y	Y	N	Y	N	M
VARIABLE VOLUME - MODULATE FAN SPEED IN RESPONSE TO KITCHEN EXHAUST		N	N	N	N	N	Y	M, R
SAFETIES, INTERLOCKS, AND ALARMS								
RETURN AIR SMOKE DETECTOR - SAFETY SHUTDOWN		Y	Y	Y	Y	Y	Y	F
FIRE ALARM CONTROL PANEL - SAFETY SHUTDOWN INTERLOCK		Y	Y	Y	Y	Y	Y	
KITCHEN EXHAUST SYSTEM INTERLOCK		Y	Y	Y	Y	Y	Y	S

DIV. 23 CONTRACTOR SHALL PROVIDE CONTROL PANEL(S), WIRING, THERMOSTAT(S), TEMPERATURE SENSOR(S), HUMIDISTAT(S), AND/OR CO2 SENSOR(S) WHERE SHOWN ON THE DRAWINGS AND AS REQUIRED TO FACILITATE THE SCHEDULED CONTROL MODULES AND SEQUENCES OF OPERATION. EACH UNIT SHALL CONTROL BASED ON ITS OWN INTERNAL SAFETIES, TIME DELAYS, AND SEQUENCES UNLESS NOTED OTHERWISE. COORDINATE WITH OWNER FINAL BUILDING AND EQUIPMENT SCHEDULES DURING STARTUP. REFERENCE DIVISION SPECIFICATIONS FOR INDIVIDUAL DEVICE REQUIREMENTS.

NOTES:

B. DIVISION 23 CONTRACTOR SHALL PROVIDE DEVICE.
E. IF SETPOINT VALUE IS LISTED, IT INDICATES ECONOMIZER HIGH-LIMIT SHUTOFF. UNIT SHALL BE IN ECONOMIZER IF CONDITIONS ARE LESS THAN SETPOINT. THE FOLLOWING SENSORS SHALL DETERMINE ECONOMIZER ON POINT.
OUTSIDE AIR TEMPERATURE; DIVISION 23 PROVIDED AS PART OF ECONOMIZER CONTROL MODULE.
OUTSIDE AIR HUMIDITY; DIVISION 23 PROVIDED AS PART OF ECONOMIZER CONTROL MODULE.
F. DEVICE SHALL BE FACTORY MOUNTED (EXCEPT RTU-4) AND PRE-WIRED FOR OPERATION SUBJECT TO THE ONBOARD CONTROLLER.
G. PROVIDE UNIT WITH AN FDD SYSTEM CONSISTING OF PERMANENTLY INSTALLED OUTSIDE AIR, SUPPLY AIR, AND RETURN AIR TEMPERATURE SENSORS. THE UNIT CONTROLLER SHALL AT A MINIMUM BE CAPABLE OF PROVIDING SYSTEM STATUS OF ECONOMIZER, COMPRESSOR, HEATING, MIXED AIR LOW LIMIT ALARM, AND SENSOR VALUES. EACH OPERATING MODE SHALL BE CAPABLE OF INDEPENDENTLY OPERATING FOR TESTING. THE SYSTEM SHALL REPORT FAULTS TO AN APPLICATION ACCESSIBLE BY SERVICE PERSONNEL. THE FOLLOWING FAULTS SHALL BE DETECTED: AIR TEMPERATURE SENSOR FAILURE, ECONOMIZER ENABLED/DISABLED WHEN ECONOMIZER SHOULD BE OFF/ON, RESPECTIVELY, DAMPER NOT MODULATING, AND EXCESS OUTSIDE AIR.
K. DETERMINE MINIMUM DAMPER POSITION IN FIELD DURING BALANCING TO PROVIDE SCHEDULED OUTDOOR AIRFLOW DURING OCCUPIED HOURS. DAMPER SHALL BE CLOSED DURING UNOCCUPIED HOURS.
M. UNITARY CONTROLLER SHALL MODULATE SUPPLY FAN SPEED SETTING AND COIL CAPACITY STAGES SUBJECT TO THE INTERNAL SAFETIES AND SEQUENCES TO MAINTAIN SCHEDULED SETPOINTS.
O. PROGRAM DEHUMIDIFICATION SEQUENCE BASED ON ZONE AIR HUMIDITY.
R. UNIT SHALL CONTROL SUPPLY FAN BETWEEN MAX AND MINIMUM CFM TO TRACK KITCHEN EXHAUST RATE PER HOOD CONTROLS. UNIT SHALL VARY SUPPLY AIR TEMPERATURE TO MEET SPACE TEMPERATURE REQUIREMENTS.
S. INTERLOCK RTU WITH KITCHEN EXHAUST HOOD SYSTEM(S) TO SHUT DOWN UPON SIGNAL FROM HOOD FIRE EXTINGUISHING SYSTEM OR FIRE ALARM SYSTEM. INTERLOCK THE FOLLOWING RTU WITH KITCHEN CONTROLS TO ENERGIZE WHEN HOOD SYSTEM IS ENERGIZED FOR PRESSURIZATION. RTU-8,9,12 AND MAU-1 SHALL BE INTERLOCKED WITH KEH-1/2/3. RTU-2,3,11 SHALL BE INTERLOCKED WITH KEH-4. BUILDING SHALL BE POSITIVELY PRESSURIZED WHEN ANY HOOD IS ON.

UNIT HEATER SCHEDULE (ELECTRIC)

MARK	SERVICE LOCATION	MANUFACTURER	MODEL	MIN OUT (MBH)	NOM (KW)	MIN NO OF STAGES	V/PH	DISC TYPE	NOTES
UH-1	FIRE RISER	QMARK	LFK408F	13.64	4	1	208/1	NON-FUSED	A-C
UH-2	STORAGE	QMARK	LFK408F	13.64	4	1	208/1	NON-FUSED	A-C
UH-3	MECHANICAL	QMARK	LFK408F	13.64	4	1	208/1	NON-FUSED	A-C
UH-4	MECHANICAL	QMARK	LFK408F	13.64	4	1	208/1	NON-FUSED	A-C

MODEL NUMBERS SHALL NOT BE CONSIDERED COMPLETE AND MATERIAL SHALL NOT BE ORDERED BY MANUFACTURER AND MODEL NUMBERS ONLY. REVIEW THE COMPLETE DESCRIPTION, NOTES AND SPECIFICATIONS TO DETERMINE THE EXACT MATERIAL AND ACCESSORIES TO BE ORDERED. THE MANUFACTURERS LISTED ARE THE BASIS FOR THE DESIGN.

NOTES:

A. PROVIDE WITH FACTORY INTEGRAL THERMOSTAT.
B. PROVIDE NECESSARY MOUNTING BRACKET AND ACCESSORIES FOR WALL MOUNTING.
C. PROVIDE FACTORY MOUNTED DISCONNECT INSTALLED ON SERVICE SIDE OF UNIT.

ROOFTOP UNIT SCHEDULE (DX COOLING, NATURAL GAS HEAT)

MARK	MANU.	MODEL	UNIT TYPE	SUPPLY FAN CFM	ESP (IN)	BHP	NOM HP	COOLING COIL TH (MBH)	SH (MBH)	EAT (°F DB)	EAT (°F WB)	LAT (°F DB)	LAT (°F WB)	REFR TYPE	MIN EFF (EER)	MIN NO STAGES	HEAT EXCHANGER MIN OUT (MBH)	NOM INPUT (MBH)	MIN EFF (%)	EAT (°F DB)	EAT (°F DB)	LAT (°F DB)	MIN NO STAGES	ELECTRICAL O/A CFM	V/PH	MCA	MOCP	DISC TYPE	WEIGHT (LBS)	NOTES
RTU-1	TRANE	YHC060	CV	1,600	0.75	0.87	1.00	49.4	35.7	74.4	63.2	54.1	52.6	R410	11.9	14.2	1	64	80	80	59.4	85	1	200	480/3	12	15	NON-FUSED	1095	A-P
RTU-2	TRANE	YHD150	MULTI-SPEED	4,000	0.75	1.66	3.00	136.4	103.8	74.1	61.8	50.4	49.6	R410	12.1	15.0	2	200	250	80	54.9	85	2	760	480/3	30	40	NON-FUSED	2325	A-G,J-P
RTU-3	TRANE	YHC048	MULTI-SPEED	1,280	0.75	0.46	1.00	40.8	27.2	73.4	63.3	54.0	52.3	R410	12.0	14.0	1	64.8	80	81	57.2	85	2	200	480/3	11	15	NON-FUSED	767	A-G,J-P
RTU-4	TRANE	4YCC4030	CV	600	0.75	-	0.33	20.1	14.4	76.9	64.7	55.0	53.5	R410	11.5	-	1	25	55	80	50.8	85	1	150	208/1	19	30	NON-FUSED	475	A-P
RTU-5	TRANE	YHC037	MULTI-SPEED	960	0.75	0.43	0.75	30.4	21.7	76.1	64.3	55.5	53.7	R410	13	17.5	1	64	80	80	53.6	85	1	200	480/3	12	15	NON-FUSED	767	A-G,J-P
RTU-6	TRANE	YHC092	MULTI-SPEED	2,400	0.75	0.97	1.00	65.1	47.8	75.3	64.6	57.2	55.8	R410	11.2	12.7	2	97.2	120	81	53.3	85	1	410	480/3	18	20	NON-FUSED	1182	A-P
RTU-7	TRANE	YHC092	MULTI-SPEED	2,400	0.75	0.83	2.75	75.1	52.9	76.2	65.0	56.2	54.7	R410	12.6	15	2	121.5	150	81	53.1	85	1	520	480/3	20	25	NON-FUSED	1220	A-G,J-P
RTU-8	TRANE	YHC120	MULTI-SPEED	3,200	0.75	0.84	2.75	117.2	77.2	78.3	66.5	56.4	54.7	R410	12.4	15.2	2	162	200	81	45.6	85	2	1040	480/3	22	25	NON-FUSED	1500	A-G,J-P
RTU-9	TRANE	YHD150	MULTI-SPEED	4,000	0.75	2.46	3.00	118.7	82.2	76.1	65.3	57.4	55.7	R410	12.1	15.0	2	200	250	80	53.5	85	2	840	480/3	29	40	NON-FUSED	2325	A-P
RTU-10	TRANE	YHC092	MULTI-SPEED	2,400	0.75	1.11	1.00	63.3	53.4	73.8	61.5	53.5	52.2	R410	11.2	12.7	2	64.8	80	81	60.6	85	1	215	480/3	18	20	NON-FUSED	1182	A-G,J-P
RTU-11	TRANE	YHD180	MULTI-SPEED	4,800	1.00	2.49	3.00	143.8	113.9	77.2	64.2	55.6	54.2	R410	12.1	15.0	2	200	250	80	55.4	85	2	875	480/3	35	45	NON-FUSED	2330	A-P
RTU-12	TRANE	YHD150	MULTI-SPEED	4,800	1.00	2.77	3.00	125.8	100.5	77.2	65.1	58.2	56.6	R410	12.1	15.0	2	200	250	80	55.4	85	2	875	480/3	32	40	NON-FUSED	2455	A-P
RTU-13	TRANE	YHC102	MULTI-SPEED	2,720	0.75	0.90	2.

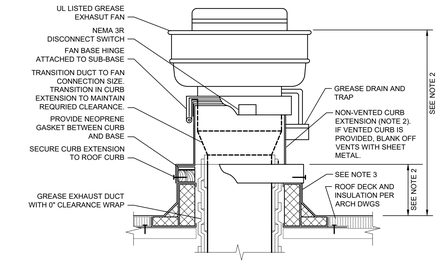

NOTES:
1. ARRANGEMENT SHOWN IS SCHEMATIC, ADJUST TO SUIT FIELD CONDITIONS AND MEET LOCAL CODE.
2. PROVIDE CURB EXTENSION MADE FROM NON-COMBUSTIBLE MATERIAL OF HEIGHT REQUIRED TO MOUNT FAN BASE A MINIMUM 18 INCHES ABOVE COMBUSTIBLE CURB MATERIAL AND DISCHARGE GREASE OUTLET A MINIMUM OF 40 INCHES ABOVE ROOF SURFACE OR ANY ADJACENT BUILDING STRUCTURE WITHIN 10 FEET OF OUTLET, WHICHEVER IS HIGHER.
3. PREFABRICATED INSULATED ROOF CURB WITH TREATED WOOD NAILER, CANT, AND STEP AS REQUIRED TO ACCOMMODATE ROOF INSULATION, FRAME AND SECURE CURB TO ROOF WITH METHOD CONSISTENT WITH ROOF CONSTRUCTION. ROOF CURB SHALL BEAR ON ROOF STRUCTURE. FOR SLOPED ROOFS, PROVIDE CURB WITH DIMENSIONS CAPABLE OF COMPENSATING ROOF SLOPE TO ENSURE FAN IS INSTALLED LEVEL. REFER TO ARCHITECTURAL DRAWINGS AND CURB MANUFACTURER'S DETAILS FOR MORE INFORMATION.

20 UPBLAST GREASE EXHAUST FAN DETAIL
NO SCALE

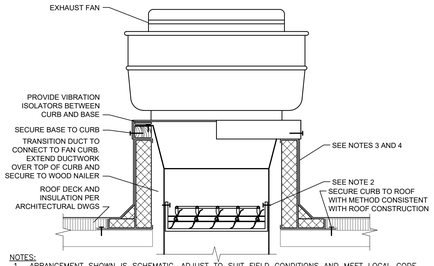

NOTES:
1. ARRANGEMENT SHOWN IS SCHEMATIC, ADJUST TO SUIT FIELD CONDITIONS AND MEET LOCAL CODE.
2. IF DAMPER IS SPECIFIED IN EQUIPMENT SCHEDULE, INSTALL DAMPER AT BASE OF CURB AND SECURE FROM ABOVE TO ALLOW SERVICE THROUGH TOP OF CURB.
3. PREFABRICATED INSULATED ROOF CURB WITH TREATED WOOD NAILER, CANT, AND STEP AS REQUIRED TO ACCOMMODATE ROOF INSULATION. FRAME AND SECURE CURB TO ROOF WITH METHOD CONSISTENT WITH ROOF CONSTRUCTION. ROOF CURB SHALL BEAR ON ROOF STRUCTURE. REFER TO ARCHITECTURAL DRAWINGS AND CURB MANUFACTURER'S DETAILS FOR MORE INFORMATION.
4. FOR SLOPED ROOFS, PROVIDE CURB WITH DIMENSIONS CAPABLE OF COMPENSATING ROOF SLOPE TO ENSURE FAN IS INSTALLED LEVEL.

19 ROOF MOUNTED UPBLAST FAN DETAIL
NO SCALE

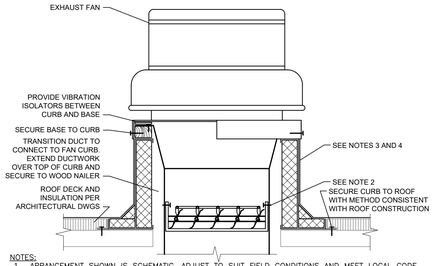

NOTES:
1. ARRANGEMENT SHOWN IS SCHEMATIC, ADJUST TO SUIT FIELD CONDITIONS AND MEET LOCAL CODE.
2. IF DAMPER IS SPECIFIED IN EQUIPMENT SCHEDULE, INSTALL DAMPER AT BASE OF CURB AND SECURE FROM ABOVE TO ALLOW SERVICE THROUGH TOP OF CURB.
3. PREFABRICATED INSULATED ROOF CURB WITH TREATED WOOD NAILER, CANT, AND STEP AS REQUIRED TO ACCOMMODATE ROOF INSULATION. FRAME AND SECURE CURB TO ROOF WITH METHOD CONSISTENT WITH ROOF CONSTRUCTION. ROOF CURB SHALL BEAR ON ROOF STRUCTURE. REFER TO ARCHITECTURAL DRAWINGS AND CURB MANUFACTURER'S DETAILS FOR MORE INFORMATION.
4. FOR SLOPED ROOFS, PROVIDE CURB WITH DIMENSIONS CAPABLE OF COMPENSATING ROOF SLOPE TO ENSURE FAN IS INSTALLED LEVEL.

18 ROOF MOUNTED DOWNBLAST FAN DETAIL
NO SCALE

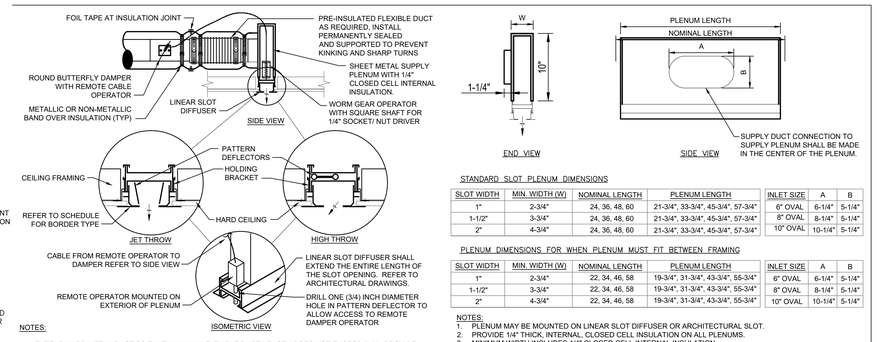

NOTES:
1. EXTEND HARD METAL DUCT SO THAT MAXIMUM FLEXIBLE DUCT LENGTH DOES NOT EXCEED 5'-0". PROVIDE RIGID 90° ELBOW WHERE REQUIRED TO KEEP FLEXIBLE DUCT WITHIN 5'-0" LENGTH LIMITATION.
2. COORDINATE EXACT LENGTH AND LOCATION OF SLOT DIFFUSER WITH ARCHITECT'S REFLECTED CEILING PLAN.
3. REFER TO DIFFUSER MANUFACTURER'S INSTALLATION INSTRUCTIONS FOR EACH SCHEDULED BORDER TYPE.
4. REFER TO SPECIFICATIONS FOR FLEXIBLE DUCTWORK INSTALLATION REQUIREMENTS.

17 LINEAR SLOT DIFFUSER IN GYP CEILING DETAIL
NO SCALE

STANDARD SLOT PLENUM DIMENSIONS

SLOT WIDTH	MIN. WIDTH (W)	NOMINAL LENGTH	PLENUM LENGTH	INLET SIZE	A	B
1"	2-3/4"	24, 36, 48, 60	21-3/4", 33-3/4", 45-3/4", 57-3/4"	6" OVAL	6-1/4"	5-1/4"
1-1/2"	3-3/4"	24, 36, 48, 60	21-3/4", 33-3/4", 45-3/4", 57-3/4"	8" OVAL	8-1/4"	5-1/4"
2"	4-3/4"	24, 36, 48, 60	21-3/4", 33-3/4", 45-3/4", 57-3/4"	10" OVAL	10-1/4"	5-1/4"

PLENUM DIMENSIONS FOR WHEN PLENUM MUST FIT BETWEEN FRAMING

SLOT WIDTH	MIN. WIDTH (W)	NOMINAL LENGTH	PLENUM LENGTH	INLET SIZE	A	B
1"	2-3/4"	22, 34, 46, 58	19-3/4", 31-3/4", 43-3/4", 55-3/4"	6" OVAL	6-1/4"	5-1/4"
1-1/2"	3-3/4"	22, 34, 46, 58	19-3/4", 31-3/4", 43-3/4", 55-3/4"	8" OVAL	8-1/4"	5-1/4"
2"	4-3/4"	22, 34, 46, 58	19-3/4", 31-3/4", 43-3/4", 55-3/4"	10" OVAL	10-1/4"	5-1/4"

NOTES:
1. PLENUM MAY BE MOUNTED ON LINEAR SLOT DIFFUSER OR ARCHITECTURAL SLOT.
2. PROVIDE 1/4" THICK, INTERNAL, CLOSED CELL INSULATION ON ALL PLENUMS.
3. MINIMUM WIDTH INCLUDES 1/4" CLOSED CELL INTERNAL INSULATION.
4. COVE SLOT PLENUM CONSTRUCTION DIMENSIONS TO BE USED FOR PLENUMS SUPPLYING OUT OF LIGHT COVES ONLY.
5. COVE SLOT PLENUMS SHALL BE CONSTRUCTED TO FIT BETWEEN SLOT FRAMING AT 24", 36", 48" OR 60" ON CENTER.

16 SUPPLY PLENUM CONSTRUCTION DETAIL
NO SCALE

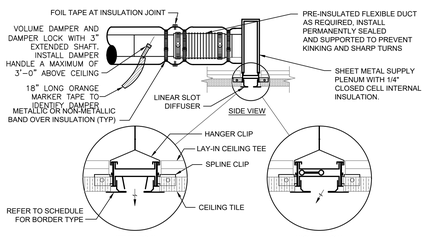

NOTES:
1. EXTEND HARD METAL DUCT SO THAT MAXIMUM FLEXIBLE DUCT LENGTH DOES NOT EXCEED 5'-0". PROVIDE RIGID 90° ELBOW WHERE REQUIRED TO KEEP FLEXIBLE DUCT WITHIN 5'-0" LENGTH LIMITATION.
2. COORDINATE EXACT LENGTH AND LOCATION OF SLOT DIFFUSER WITH ARCHITECT'S REFLECTED CEILING PLAN.
3. REFER TO DIFFUSER MANUFACTURER'S INSTALLATION INSTRUCTIONS FOR EACH SCHEDULED BORDER TYPE.
4. REFER TO SPECIFICATIONS FOR FLEXIBLE DUCTWORK INSTALLATION REQUIREMENTS.

15 LINEAR SLOT DIFFUSER IN LAY-IN CEILING DETAIL
NO SCALE

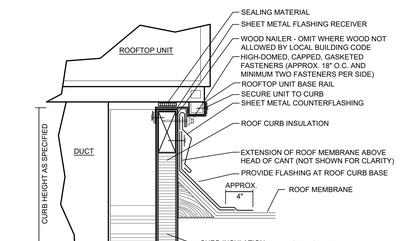

NOTES:
1. CUT METAL DECKING TO ALLOW CURB INSTALLATION ON STEEL FRAMING. AFTER CURB IS SET IN PLACE, TRIM REMAINING METAL DECKING AND INSTALL WITHIN CURB. TACK WELD DECKING TO SUPPORT STEEL. DO NOT WELD INTERIOR DECKING TO ROOF CURB. PROVIDE ADDITIONAL CROSS FRAMING TO SUPPORT INTERIOR DECKING AND FILL MATERIAL AS REQUIRED.
2. REFER TO SPECIFICATIONS FOR ADDITIONAL REQUIREMENTS FOR ROOF CURBS, ANCHORING AND SEISMIC/WIND RESISTANCE.

14 ROOF CURB DETAIL
NO SCALE

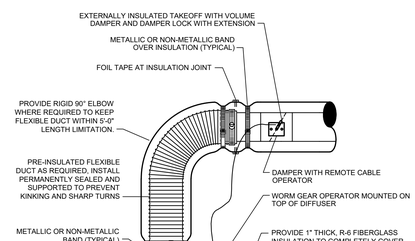

NOTES:
1. FLEXIBLE DUCT LENGTH MAY NOT EXCEED 5'-0". EXTEND RIGID DUCT AS REQUIRED.
2. REFER TO SPECIFICATIONS FOR FLEXIBLE DUCTWORK INSTALLATION REQUIREMENTS.

13 HARD CEILING DIFFUSER DETAIL
NO SCALE

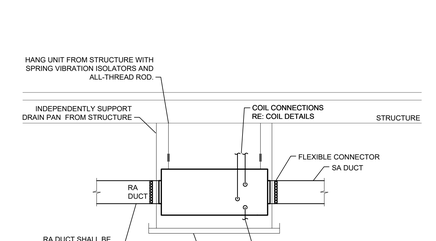

NOTES:
1. ARRANGEMENT SHOWN IS SCHEMATIC, ADJUST TO SUIT FIELD CONDITIONS AND MEET LOCAL CODE REQUIREMENTS.

12 HORIZONTAL HVAC UNIT DETAIL
NO SCALE

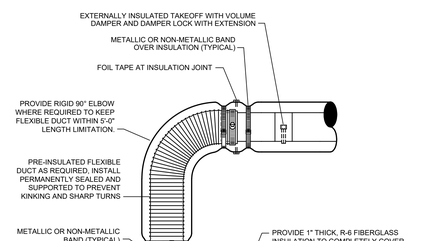

NOTES:
1. FLEXIBLE DUCT LENGTH MAY NOT EXCEED 5'-0". EXTEND RIGID DUCT AS REQUIRED.
2. REFER TO SPECIFICATIONS FOR FLEXIBLE DUCTWORK INSTALLATION REQUIREMENTS.

11 LAY-IN CEILING DIFFUSER DETAIL
NO SCALE

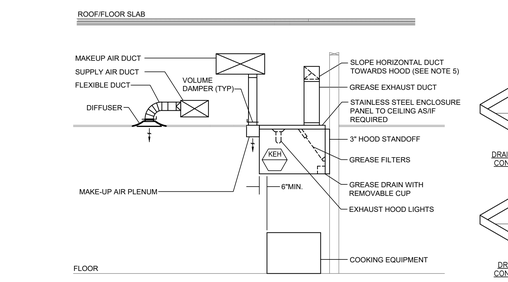

NOTES:
1. SUBMIT SHOP DRAWINGS OF ALL HOOD SYSTEMS TO CITY FOR APPROVAL PRIOR TO INSTALLATION.
2. TOTAL HOOD SYSTEM TO BE IN COMPLETE CONFORMANCE WITH NFPA, AND ALL LOCAL CODES AND REGULATIONS.
3. COORDINATE ALL FIRE PROTECTION SYSTEMS WITH FIRE PROTECTION CONTRACTOR WHO SHALL ALSO BE RESPONSIBLE FOR ALL PERMITS AND TESTING REQUIRED.
4. PROVIDE WRAP SYSTEM WHERE APPROVED BY LOCAL CODES IN LIEU OF RATED ENCLOSURE
5. PROVIDE ACCESS PANELS AS REQUIRED BY LOCAL CODE AND PER PLAN.
6. HOODS SHALL EXTEND MINIMUM 6" BEYOND ALL OPEN SIDES AND FRONT EDGE OF FOOD COOKING EQUIPMENT BEING SERVED.

10 KITCHEN EXHAUST HOOD ELEVATION DETAIL
NO SCALE

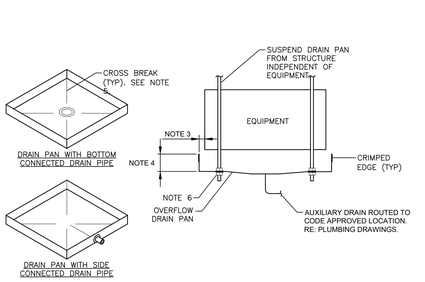

NOTES:
1. SOLDER ALL JOINTS TO MAKE DRAIN PAN LEAK TIGHT.
2. FABRICATE DRAIN PAN FROM 20 GAUGE GALVANIZED SHEET METAL.
3. DRAIN PAN SHALL EXTEND MINIMUM 3" BEYOND EQUIPMENT ON ALL SIDES.
4. HEIGHT OF DRAIN PAN TO BE MINIMUM 1/2" GREATER THAN DIAMETER OF SIDE-CONNECTED DRAIN PIPE FLANGE OR 1-1/2", WHICHEVER IS GREATER.
5. CROSS BREAK BOTTOM OF SHEET METAL DRAIN PAN TO PROVIDE SLOPED DRAINAGE TO OUTLET.
6. SEAL DRAIN PAN WITH NEOPRENE WASHERS AT SUPPORT RODS.

9 CONDENSATE OVERFLOW DRAIN PAN DETAIL
NO SCALE

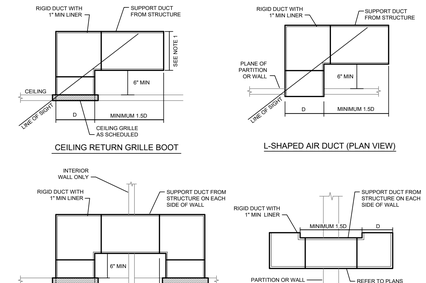

NOTES:
1. REFER TO FLOOR PLAN FOR OUTLET DEPTH. WHEN NO DEPTH IS SHOWN, MINIMUM DEPTH SHALL BE AS REQUIRED TO LIMIT AIR VELOCITY TO 500 FPM WITH A MINIMUM SIZE OF 0.5D.

8 RETURN/TRANSFER AIR DUCT DETAILS
NO SCALE

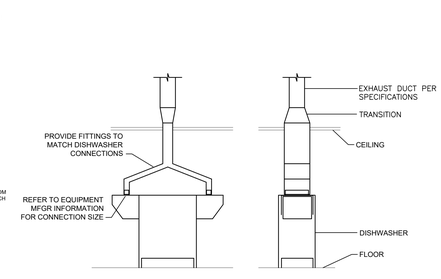

NOTES:
1. COORDINATE EXACT LOCATION OF MECHANICAL CONNECTIONS WITH KITCHEN EQUIPMENT.

7 DISHWASHER EXHAUST DUCT DETAIL
NO SCALE

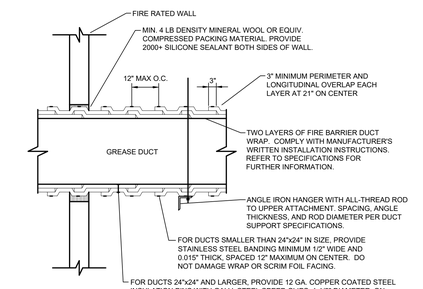

NOTES:
1. INSTALL GREASE EXHAUST AND FIRE RATED DUCT WRAP IN ACCORDANCE WITH THE MANUFACTURER'S APPROVED INSTRUCTIONS AND UL LISTED INSTALLATION DETAILS. TECHNIQUES THAT DIFFER FROM THE ABOVE METHOD ARE ACCEPTABLE IF THEY ARE UL TESTED AND APPROVED.

6 GREASE DUCT FIRE WRAP INSULATION INSTALLATION DETAIL
NO SCALE

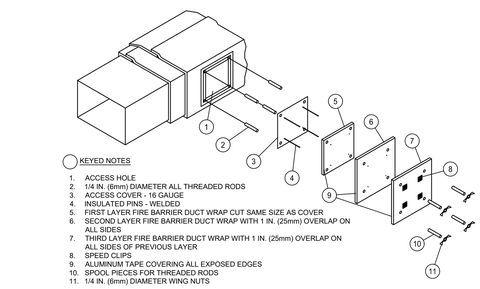

NOTES:
1. FOR REFERENCE ONLY. INSTALL PER MANUFACTURERS RECOMMENDATIONS.
2. AT CONTRACTOR'S OPTION, A LISTED UL 1978 GREASE ACCESS DOOR PRODUCT MAY BE SUBSTITUTED FOR THE ACCESS DOOR PICTURED IN THIS DETAIL. DOOR SHALL BE RATED FOR UP TO 2,300F AND MEET NFPA96 STANDARDS. BOLTS SHALL BE LONG ENOUGH FOR DUCT WRAP SYSTEM (WHEN USED). INSTALL IN ACCORDANCE WITH MANUFACTURER'S LITERATURE.

5 GREASE DUCT CLEANOUT ACCESS DOOR DETAIL
NO SCALE

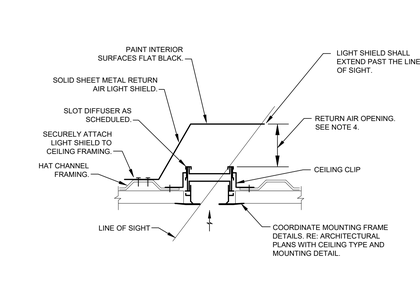

NOTES:
1. DETAIL REFERS TO LIGHT SHIELD OVER LINEAR SLOT DIFFUSERS IN THE CEILING OR REVEAL.
2. COORDINATE INSTALLATION POINT OF RETURN AIR LIGHT SHIELD WITH ACTUAL INSTALLED CEILING FRAMING. SECURELY ATTACH LIGHT SHIELD TO THE SAME CEILING FRAMING DIFFUSER IS ATTACHED TO.
3. POSITION PATTERN DEFLECTOR SUCH THAT IT DISALLOWS DIRECT LINE OF SIGHT INTO THE PLENUM.
4. LIGHT SHIELD RETURN AIR OPENING SHALL BE A MINIMUM OF 3" FOR SLOT WIDTHS UP TO 2" AND 6" FOR SLOT WIDTHS LARGER THAN 2".

FIELD-FABRICATED RETURN AIR LIGHT SHIELD DETAIL
NO SCALE

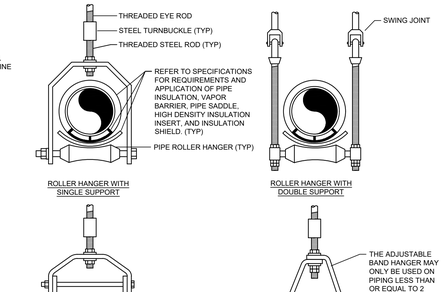

3 PIPE HANGER DETAILS
NO SCALE

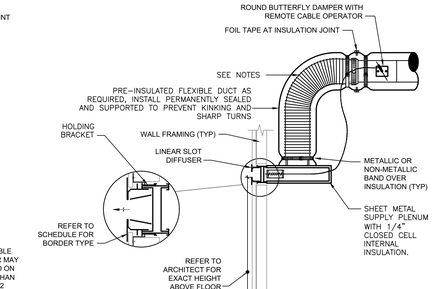

NOTES:
1. EXTEND HARD METAL DUCT SO THAT MAXIMUM FLEXIBLE DUCT LENGTH DOES NOT EXCEED 5'-0". PROVIDE RIGID 90° ELBOW WHERE REQUIRED TO KEEP FLEXIBLE DUCT WITHIN 5'-0" LENGTH LIMITATION.
2. COORDINATE EXACT LENGTH AND LOCATION OF SLOT DIFFUSER WITH ARCHITECT'S REFLECTED CEILING PLAN.
3. REFER TO DIFFUSER MANUFACTURER'S INSTALLATION INSTRUCTIONS FOR EACH SCHEDULED BORDER TYPE.
4. REFER TO SPECIFICATIONS FOR FLEXIBLE DUCTWORK INSTALLATION REQUIREMENTS.

2 SIDEWALL LINEAR SLOT DIFFUSER DETAIL
NO SCALE

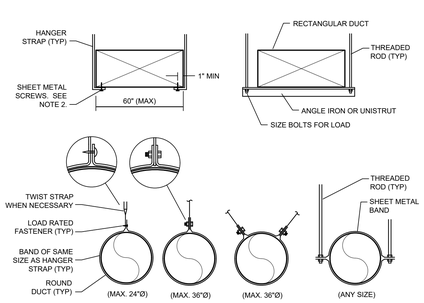

NOTES:
1. USE THREADED ROD FOR RECTANGULAR DUCTS LARGER THAN 60" WIDE.
2. OMIT SHEET METAL SCREWS IF HANGER STRAP IS CONTINUOUS AND LOOPS UNDER ENTIRE RECTANGULAR DUCT.
3. FOR ROUND DUCTS LARGER THAN 36"Ø, USE TWO HANGER RODS TO SUPPORT DUCT FROM EACH SIDE.
4. HANGERS MUST NOT DEFORM DUCT SHAPE.

1 DUCT HANGER LOWER ATTACHMENT DETAILS
NO SCALE

HENDERSON ENGINEERS
8345 LENEXA DRIVE, SUITE 300
LENEXA, KS 66214
TEL 913.742.5000 FAX 913.742.5001
WWW.HENDERSONENGINEERS.COM
2150004520
IL. CORPORATE NUMBER: 184-002965
04/30/23

Aria's STEAKHOUSE & GRILLE®
1050 N MILWAUKEE AVE
VERNON HILLS, IL 60061

FIELD VERIFICATION
Contractor shall verify all figured dimensions and conditions at the job site and notify Aria Group Architects, Inc. of any dimensional errors, omissions or discrepancies before beginning or fabricating any work. Do not scale these drawings.

COPYRIGHT
Aria Group Architects, Inc. shall retain all common law, statutory and other reserved rights. These drawings and related documents shall not be duplicated, disclosed or otherwise without written consent of Aria Group Architects, Inc.

No	Date	Remarks
	04/19/23	PERMIT UPDATES
	04/04/23	PERMIT UPDATES
	01/23/23	PERMIT COMMENTS
	11/11/22	ISSUED FOR PERMITTING
	06/11/22	STEEL PACKAGE

REVISIONS

EXPIRES ON: 11/30/2023
LICENSED PROFESSIONAL ENGINEER
COY M. MACY
062.068038
OF ILLINOIS
04/20/2023

Drawing Title
MECHANICAL DETAILS

Job No.	Drawn
	CMM
Scale: AS NOTED	Date

Sheet No.
M3.0

COY M. MACY

Division 23: HEATING, VENTILATING, AND AIR CONDITIONING

1. GENERAL REQUIREMENTS

A. GENERAL REQUIREMENTS

All requirements under Division 01 and the general and supplementary conditions of these specifications apply to this section and division. Where the requirements of this section and division exceed those of Division 01, this section and division take precedence. Become thoroughly familiar with all its contents as to requirements that affect this division, section, or both. Work required under this division includes all material, equipment, appliances, transportation, services, and labor required to complete the entire system as required by the drawings and specifications, or reasonably inferred to be necessary to facilitate the function of each system as implied by the design and the equipment specified.

The specifications and drawings for the project are complementary, and any portion of work described in one shall be provided as if described in both. In the event of discrepancies, notify the Engineer and request clarification prior to proceeding with the work involved.

Drawings are graphic representations of the work upon which the contract is based. They show the materials and their relationship to one another, including sizes, shapes, locations, and connections. They convey the scope of work, indicating the intended general arrangement of the work without showing all of the exact details as to elevations, offsets, control lines, and other installation requirements. Use the drawings as a guide when laying out the work and to verify that materials and equipment will fit into the designated spaces, and which when installed per manufacturers' requirements, will ensure a complete, coordinated, satisfactory, and properly operating system.

B. DEFINITIONS

Division: References contained in this specification follow the numbering system defined in the Construction Specifications Institute (CSI) MasterFormat 2004 Edition. Specification Divisions 01 through 13 provided with this project may reference the CSI MasterFormat 1995 Edition. The corresponding division references between the 2004 Edition and 1995 Edition are as follows:

2004 Edition	1995 Edition
1. Division 21 - Fire Suppression	Division 15
2. Division 22 - Plumbing	Division 15
3. Division 23 - HVAC	Division 15
4. Division 26 - Electrical	Division 16
5. Division 27 - Communications	Division 16
6. Division 28 - Electronic Safety and Security	Division 16

Furnish: "to supply and deliver to the project site, ready for unloading, unpacking, assembly, installation and similar operations."

Install: "to perform all operations at the project site including, but not limited to, the actual unloading, unpacking, assembling, erecting, placing, anchoring, working to dimension, finishing, curing, protecting, cleaning, testing, commissioning, starting up and providing applications, complete, and ready for the intended use."

Provide: "to furnish and install."

Furnished by Owner (or Owner-Furnished) or Furnished by Others: "an item furnished by the Owner or under other divisions or contracts, and installed under the requirements of this division, complete and ready for intended use, including all items and services incidental to the work necessary for proper installation and operation. Include the installation under the warranty required by this division."

Engineer: Where referenced in this division, "Engineer" is the Engineer of Record and the Design Professional for the work under this division, and is a consultant to, and an authorized representative of the Architect, as defined in the General and/or Supplementary Conditions. When used in this division, Engineer means increased involvement by and obligations to the Engineer, in addition to involvement by and obligations to the Architect.

AHJ: The local code and/or inspection agency (Authority) Having Jurisdiction over the work.

NRTL: Nationally recognized testing laboratory, as defined and listed by OSHA in 29 CFR 1910.7 (e.g., UL, ETL, CSA), and acceptable to the AHJ over this project. Nationally recognized testing laboratories and standards listed are used only to represent the minimum acceptable level and not intended to restrict the use of other NRTLs that are acceptable to the AHJ and standards that meet the specified criteria.

Substitution: Changes in products, materials, equipment, and methods of construction from those required by the Contract Documents and proposed by Contractor. Substitutions include Value Engineering proposals.

1. Substitutions for Cause: Changes proposed by Contractor that are required due to changed Project conditions, such as unavailability of product, regulatory changes, or unavailability of required warranty terms.
2. Substitutions for Convenience: Changes proposed by Contractor or Owner that are not required in order to meet other Project requirements but may offer advantage to Contractor or Owner.

The terms "approved equal", "equivalent", or "equal" are used synonymously and shall mean "accepted by or acceptable to the Engineer as equivalent to the item or manufacturer specified". The term "approved" shall mean labeled, listed, or both, by an NRTL, and acceptable to the AHJ over this project.

C. PREBID SITE VISIT

Prior to submitting bid, visit the site of the proposed work and become fully informed as to the conditions under which the work is to be done. Failure to comply with this requirement shall not be considered sufficient justification to request or obtain extra compensation over and above the contract price.

D. MATERIAL AND WORKMANSHIP

Provide new material, equipment, and apparatus under this contract unless otherwise stated herein, of best quality normally used for the purpose in good commercial practice, and free from defects. Install material and equipment in accordance with the manufacturer's published installation instructions. Model numbers listed in the specifications or shown on the drawings are not necessarily intended to designate the required trim, written descriptions of the trim govern model numbers.

Pipe, pipe fittings, pipe specialties and valves shall be manufactured in plants located in the United States or certified to meet the specified ASTM and ANSI standards.

Work performed under this contract shall provide a neat and "workmanlike" appearance when completed, to the satisfaction of the Architect and Engineer. Workmanship shall be the finest possible by experienced mechanics. Installations shall comply with applicable codes and laws.

The complete installation shall function as designed and intended with respect to efficiency, capacity, noise level, etc. Abnormal noise caused by rattling equipment, piping, ducts, air devices, and squeaks in rotating components shall not be acceptable. Materials and equipment shall be of commercial specification grade in quality. Light duty and residential grade equipment shall not be accepted unless otherwise indicated.

Remove from the premises waste material present as a result of work, including cartons, crating, paper, stickers, and/or excavation material not used in backfilling, etc. Clean equipment installed under this contract to present a neat and clean installation at the termination of the work.

Repair or replace public and private property damaged as a result of work performed under this contract to the satisfaction of authorities and regulations having jurisdiction. Provide all safety lights, guards, and warning signs required for the performance of the work and for the safety of the public.

E. MANUFACTURERS

In other articles where lists of manufacturers are introduced, subject to compliance with requirements, provide products by one of the manufacturers specified.

Where a list is provided, manufacturers are listed alphabetically and not in accordance with any ranking or preference.

Where manufacturers are not listed, provide products subject to compliance with requirements from manufacturers that have been actively involved in manufacturing the specified product for no less than 5 years.

F. COORDINATION

Coordinate work with that of other trades so that the various components of the systems are installed at the proper time, will fit the available space, and will allow proper service access to those items requiring maintenance. Components which are installed without regard to the above shall be relocated at no additional cost to the Owner.

Unless otherwise indicated, the General Contractor shall provide chases and openings in building construction required for installation of the systems specified herein. Contractor shall furnish the General Contractor with information where chases and openings are required. Contractor shall keep informed as to the work of other trades engaged in the construction of the project and shall execute work in a manner as to not interfere with or delay the work of other trades.

Figured dimensions shall be taken in preference to scale dimensions. Contractor shall take his own measurements at the building, as variations may occur. Contractor shall be held responsible for errors that could have been avoided by proper checking and inspection.

Provide materials with trim that will properly fit the types of ceiling, wall, or floor finishes actually installed. Model numbers listed in the specifications or shown on the drawings are not intended to designate the required trim.

G. ORDINANCES AND CODES

Work performed under this contract shall, at a minimum, be in conformance with applicable national, state and local codes having jurisdiction. Equipment furnished and associated installation work performed under this contract shall be in strict compliance with current applicable codes adopted by the local AHJ, including any amendments and standards as set forth by the following:

1. National Electrical Code (NEC)
2. National Fire Protection Association (NFPA)
3. Underwriters Laboratories (UL)
4. Occupational Safety and Health Administration (OSHA)
5. American Society of Mechanical Engineers (ASME)
6. American Society of Heating, Refrigerating, and Air Conditioning Engineers (ASHRAE)
7. American National Standards Institute (ANSI)
8. American Society of Testing and Materials (ASTM)
9. Other national standards and codes where applicable.

Where the contract documents exceed the requirements of the referenced codes, standards, etc., the contract documents shall take precedence. Where conflicts between various codes, ordinances, rules, and regulations exist, comply with the most stringent.

Promptly bring all conflicts observed between codes, ordinances, rules, regulations, referenced standards, and these documents to the attention of the Architect and Engineer for final resolution. Contractor will be held responsible for any violation of the law.

Procure and pay for permits and licenses required for the accomplishment of the work herein described. Where required, obtain, pay for, and furnish certificates of inspection to Owner.

H. PROTECTION OF EQUIPMENT AND MATERIALS

Store and protect from damage equipment and materials delivered to job site. For materials and equipment susceptible to changing weather conditions, dampness, or temperature variations, store inside in conditioned spaces. For materials and equipment not susceptible to these conditions, cover with waterproof, tear-resistant, heavy tarp or polyethylene plastic as required to protect from plaster, dust, dirt, paint, water, or physical damage. Replace insulation that has become wet at any time during construction. Drying the insulation is not acceptable. Seal any tears or joints of internal fiberglass insulation. Equipment and material damaged by construction activities shall be rejected and Contractor shall furnish new equipment and material of a like kind at his own expense.

Keep premises broom clean of foreign material created during work performed under this contract. Piping, equipment, etc. shall have a neat and clean appearance at the termination of the work. Remove debris from ceiling/return air plenum, shaft, or both.

Plug, seal, or cap open ends of ductwork and piping systems while stored and installed during construction when not in use to prevent the entrance of debris into the systems. Remove temporary protection prior to starting equipment and turning the system over to the owner.

I. SUBSTITUTIONS

Materials, products, equipment, and systems described in the Bidding Documents establish a standard of required function, dimension, appearance and quality to be met by the proposed substitution. The base bid shall include only the products from manufacturers specifically named in the drawings and specifications. To request a substitution, request the Substitution Request Form from the Architect or Engineer. Complete and send the Substitution Request Form for each material, product, equipment, or system that is proposed to be substituted. The burden of proof of the merit of the proposed substitution is upon the proposer.

Unless stated otherwise in writing to the Engineer by the Contractor, Contractor warrants to the Engineer, Architect, and Owner the following:

1. Proposed substitution has been fully investigated and determined to meet or exceed the specified Work in all respects unless stated otherwise in the substitution request.
2. Proposed substitution is consistent with the Contract Documents and will produce indicated results, including functional clearances, maintenance service, and sourcing of replacement parts.
3. Proposed substitution has received necessary approvals of authorities having jurisdiction.
4. Same warranty will be furnished for proposed substitution as for specified Work.
5. If accepted substitution fails to perform as required, Contractor shall replace substitute material or system with that originally specified and bear costs incurred thereby.
6. Coordination, installation and changes in the Work as necessary for accepted substitution will be complete in all respects.

No substitutions will be considered unless the Substitution Request Form is completed and attached with the appropriate substitution documentation. No substitution will be considered prior to receipt of bids unless written request for approval to bid has been received by the Engineer at least ten (10) calendar days prior to the date for receipt of bids.

If the proposed substitution is approved prior to receipt of bids, such approval will be stated in an addendum. Bidders shall not rely upon approvals made in any other way. Verbal approval will not be given. No substitutions will be considered after the contract is awarded unless specifically provided in the contract documents.

J. SUBMITTALS

Assemble and submit for review shop drawings, material lists, manufacturer product literature for equipment to be furnished, and items requiring coordination between contractors under this contract. Provide submittals in sufficient detail so as to demonstrate compliance with these contract documents and the design concept. Prior to transmitting submittals, verify that the equipment submitted is mutually compatible and suitable for the intended use, will fit the available space, and maintain manufacturer recommended service clearances. If the size of equipment furnished makes necessary any change in location or configuration, submit a shop drawing showing the proposed layout.

Transmit submittals as early as required to support the project schedule. Allow for two weeks Engineer review time, plus to/from mailing time via the Architect, plus a duplication of this time for resubmittal, if required. Only resubmit those sections requested for resubmittal.

Submittals shall contain the project name, applicable specification section, submittal date, equipment identification acronym as used on the drawings, and the Contractor's stamp. The stamp shall certify that the submittal has been checked by the Contractor, and that equipment and materials conform to the specifications, and to the drawings. Manufacturer product literature shall include shop drawings, product data, performance sheets, samples and other submittals required by this division. Highlight, mark, list, or indicate the materials, performance criteria, and accessories that are being proposed. General product catalog data not specifically noted to be part of the specified product will be rejected and returned without review.

Submittals and shop drawings shall not contain the firm name, logo, seal, or signature of the Engineer. They shall not be copies of the work product of the Engineer. If the Contractor desires to use elements of such product, refer to paragraph "Electronic Drawing Files" for procedures to be used.

Separate submittals according to individual specification sections. Illegible submittals will be rejected and returned without review. Catalog data shall be properly bound, identified, indexed and tabbed. Each item or model number shall be clearly marked and accented with symbols used in the equipment identification acronym or number as used on the drawings and include performance curves, capacities, sizes, weights, materials, finishes, wiring diagrams, electrical requirements and deviations from specified equipment or materials. For equipment with motor starters or VFDs, include short circuit current ratings. Mark out inapplicable items. Shop drawings will be returned without review if the above mentioned requirements are not met.

Refer to Division 01 for acceptance of electronic submittals for this project. For electronic submittals, Contractor shall submit the documents in the quantities specified in Division 01. Contractor shall notify the Architect and Engineer that the submittals have been posted. If electronic submittal procedures are not defined in Division 01, Contractor shall include the website, user name, and password information needed to access the submittals. For submittals sent by e-mail, Contractor shall copy the designated representatives of the Architect and Engineer. Contractor shall allow for the Engineer review time as specified above in the construction schedule. Contractor shall submit only the documents required to purchase the materials and/or equipment in the electronic submittal.

The checking and subsequent acceptance of submittals by the Engineer and/or Architect shall not relieve the Contractor from responsibility for deviations from the drawings and specifications, errors in dimensions, details, size of members, or quantities, or omissions from the shop drawings. Contractor is responsible for selection of equipment, and not coordinating items with actual building conditions and adjacent work. Proceed with the procurement and installation of equipment only after receiving approved shop drawings relative to each item.

K. RECORD DRAWINGS (AS-BUILT DRAWINGS)

During progress of the work in this division, Contractor shall maintain an accurate record of all changes made during the installation of the system. Upon completion of the work, transmit carefully marked set of information to three identical sets of the approved shop drawings. Insert one set into each copy of the manual described below.

See Division 01 and General Conditions for additional information.

L. OPERATION AND MAINTENANCE INSTRUCTIONS

During the course of construction, collect and compile a complete brochure of equipment furnished and installed on this project. Include operational and maintenance instructions, manufacturer's catalog sheets, wiring diagrams, parts lists, approved submittals and shop drawings, warranties, and descriptive literature as furnished by the equipment manufacturer. Include as inside cover sheet that lists the project name, date, Owner, Architect, Engineer, General Contractor, Sub-Contractor, and an index of contents.

Submit three copies of literature bound in approved binders with index and tabs separating equipment types to the Architect, for Engineer's review, at the termination of the work. Paper clips, staples, rubber bands, loose-leaf binding, and mailing envelopes are not considered approved binders. Final approval of systems installed under this contract shall be withheld until this equipment brochure is received and deemed complete by the Architect and Engineer. Instruct workmen to save required literature shipped with the equipment itself for inclusion in this brochure.

Include Record Drawings as described above.

Refer to Division 01 for acceptance of electronic manuals for this project. For electronic manuals, refer to paragraph "Submittals" for requirements.

M. SPARE PARTS

Furnish to Owner, with receipt, the following spare parts for the equipment furnished for this project:

1. One set of spare filters of each type required for each unit. In addition to the spare set of filters, install new filters prior to testing, adjusting, and balancing work and before turning system over to Owner.
2. Furnish one complete set of belts for each belt driven piece of equipment.
3. Furnish three operating keys for each type of air outlet and inlet that require them.

N. TRAINING

At a time mutually agreed upon between the Owner and Contractor, provide the services of a factory trained and authorized representative to train Owner's designated personnel on the operation and maintenance of the equipment provided for this project.

Provide training to include, but not be limited to, an overview of the system and/or equipment as it relates to the facility as a whole; operation and maintenance procedures and schedules related to start-up and shutdown, troubleshooting, servicing, preventive maintenance and appropriate operator intervention; and review of data included in the operation and maintenance manuals.

Submit a certification letter to the Architect stating that the Owner's designated representative has been trained as specified herein. Letter shall include date, time, attendees and subject of training. The Contractor and the Owner's representative shall sign the certification letter indicating agreement that the training has been provided.

Schedule training with Owner with at least 7 days advance notice.

O. WARRANTIES

Warrant each system and each element thereof against all defects due to faulty workmanship, design, or material for a period of 12 months from date of Substantial Completion, unless specific items are noted to carry a longer warranty in the construction documents or manufacturer's standard warranty exceeds 12 months. Remedy all defects, occurring within the warranty period(s), as stated in the General Conditions and Division 01.

Warrantises shall include labor and material, including travel expenses. Make repairs or replacements without any additional costs to the Owner, and to the satisfaction of the Owner, Architect, and Engineer.

Perform the remedial work promptly, upon written notice from the Engineer or Owner.

At the time of Substantial Completion, deliver to the Owner all warranties, in writing and properly executed, including term limits for warranties extending beyond the one year period. Actions the Owner must take in order to maintain warranty status. Each warranty instrument shall be addressed to the Owner and state the commencement date and term.

2. GENERAL MATERIALS AND INSTALLATION

A. BUILDING OPERATION

Comply with the schedule of operations as outlined in the architectural portions of this specification. Accomplish work requiring interruption of building operation at a time when the building is not in operation and only with written approval of building Owner and/or tenant. Coordinate interruption of building operation with the Owner and/or tenant a minimum of seven (7) days in advance of work.

B. COINCIDENTAL DAMAGE

Repair streets, sidewalks, drives, paving, walls, finishes, and other facilities damaged in the course of the work. Repair materials shall match existing construction. Repair work shall meet all requirements of the Owner, local authorities having jurisdiction, and meet the satisfaction of the Architect.

C. CUTTING AND PATCHING

Conform to the requirements in Division 01. Cut walls, floors, ceilings, and other portions of the facility as required to install work under this division. Obtain permission from the Architect prior to cutting. Do not cut or disturb structural members without prior approval from the Architect and Structural Engineer. For post-tension slabs, x-ray slab and closely coordinate all core drill locations with Architect and Structural Engineer prior to performing any work. Obtain approval from Architect and Structural Engineer for all core drills and penetrations at least four days prior to performing work. Penetrations shall be made as small as possible while maintaining required clearances between the building element penetrated and the penetrating component. Patch around openings to match the adjacent construction including fire ratings, if applicable. Repair and refinish areas disturbed by work to the condition of adjoining surfaces in a manner satisfactory to the Architect.

D. ROUGH-IN

Coordinate without delay all roughing-in with other divisions. Conceal piping, conduit, and rough-in except in unfinished areas and where otherwise shown.

E. STRUCTURAL/SUPPORT SYSTEMS

Structural steel used for support of equipment, ductwork and piping shall be new, clean, and conform to ASTM Designation A-36.

Support mechanical components from the building structure. Do not support mechanical components from ceilings, other mechanical or electrical components, and other non-structural elements.

F. PRE-ENGINEERED ROOF EQUIPMENT SUPPORTS AND CURBS

Provide prefabricated equipment support rails and roof curbs manufactured by AES Industries, Custom Curb, Inc., Pate Company, Thybar or approved equal. Provide with fully mitered raised cant and step to match roof insulation thickness, welded, minimum 18 gauge galvanized steel shell, internally reinforced to load bearing factors of equipment being supported, minimum 1-1/2 inch thick, 3 pound rigid insulation internal to shell to maintain continuous roof insulation where required, factory installed wood nailer, and minimum 18 gauge jacket with counterflashing where equipment does not fully cover the equipment support. Provide sloped roof equipment supports to enable level installation. Provide rigid backing material behind cant to maintain cant slope. Provide multiple support rails to uniformly support the equipment. Attach to roof structure according to manufacturer's installation instructions.

Attach equipment directly to pre-engineered roof equipment support using one of the following methods:

1. Rail Equipment Supports: Secure each equipment support leg to the rail with a minimum of 4 points of connection per leg.
2. Roof Curbs: Secure each corner of the equipment to the curb nailer using a minimum of 4 lag screws, located along the length of the curb nailer. Alternately, secure equipment to the curb using hold-down brackets. Provide minimum 6 inch long, 14 gauge galvanized steel brackets sized to wrap around top of curb and under equipment base rail with sufficient horizontal offset to cover overlap gap between the equipment rail and curb. Secure bracket to equipment and curb nailer using a minimum of 8 points of connection per bracket. Provide one bracket at each corner along the length of the unit.
3. Submit signed and sealed drawings that indicate the design and installation requirements of pre-engineered roof supports can withstand the design criteria listed. Include installation requirements for anchoring to the roof structure. The Engineer is not responsible and will not provide the seal and signature. Deliver submittal to the local AHJ for approval prior to installation of the contractor provided, pre-engineered roof supports.

G. ACCESS PANELS AND DOORS

Refer to Architectural documents for specification of access panels and doors.

H. PENETRATIONS

Provide sleeves for pipes passing through above grade concrete or masonry walls, concrete floor or roof slabs. Sleeves are not required for core drilled holes in existing masonry walls, concrete floors or roofs. Provide 10 gauge galvanized steel sleeves for sleeves 6 inches and smaller. Provide galvanized sheet metal sleeves for larger than 6 inches. Schedule 40 PVC sleeves are acceptable for installation in areas without return air plenums.

Seal elevated floor, exterior wall and roof penetrations watertight and weathertight with non-shrink, non-hardening commercial sealant. Pack with mineral wool and seal both ends with minimum of 1/2 inch of sealant.

Seal around penetrations of fire rated assemblies. Coordinate fire ratings and locations with the architectural drawings. Refer to architectural specifications for fire stoppings. Provide a product schedule for UL listing, location, wall or floor rating and installation drawing for each penetration fire stop system.

Extend pipe insulation for insulated pipe through floor, wall and roof penetrations, including fire rated walls and floors. The vapor barrier shall be maintained. Size sleeve for a minimum of 1 inch annular clear space between inside of sleeve and outside of insulation.

Provide prefabricated roof curbs where pipes and or ductwork penetrate elevated slabs or the roof to the exterior. Provide cover over curb of weather-resistant material and seal duct or pipe penetrations through the cover. Provide pipe collar of weather-resistant material with stainless steel pipe clamps for piping penetrations.

Provide box frames for rectangular openings welded 12 gauge galvanized steel attached to forms and of a maximum dimension established by the Architect. Notify the General Contractor or Architect before installing any box openings not shown on the Architectural or Structural drawings.

I. FIRESTOPPING

Sealants and accessories shall have fire-resistance ratings indicated, as established by testing identical assemblies in accordance with UL 2079 or ASTM E 814, or other NRTL acceptable to AHJ.

Manufacturers: Hilti, RectorSeal, Specified Technologies Inc., United States Gypsum Company, or 3M corp.

Through and Membrane Penetration Firestopping Systems Product Schedule: Provide UL listing, location, wall or floor rating, and installation drawing for each penetration fire stop system.

Where project conditions require modification to qualified testing and inspecting agency's illustrations for a particular firestopping condition, submit illustration, with modifications marked, approved by penetration firestopping manufacturer's fire-protection engineer as an engineering judgment or equivalent fire-resistance-rated assembly. Include qualifications data for testing agency.

J. ELECTRICAL WIRING

High voltage wiring is defined as 50 Volts or higher. Low voltage wiring is defined as less than 50 Volts. Line voltage wiring shall be provided by Division 26. Line voltage control and interlock wiring for mechanical systems shall also be provided by Division 26. Low voltage control wiring shall be provided by Division 23. Furnish wiring diagrams to Division 26 as required for proper installation. Coordinate with Division 26 the actual wire sizing amps for mechanical equipment (from the equipment nameplate) to ensure proper installation.

Provide power and communication wiring with transient protection in accordance with IEEE C62.41.2. All control and interlock wiring shall comply with the NEC. Control wiring shall be sized to accommodate the voltage drop associated with the distance between the contactor and the controller. Control wiring not installed in conduit shall be UL rated for plenum installation. All NEC Class 1 (line voltage) wiring shall be UL listed in approved raceway according to the NEC and Division 26 requirements. Maximum allowable voltage for control wiring shall be 120 V. All low-voltage wiring shall meet NEC Class 2 requirements. Low-voltage power circuits shall be sub-fused when required to meet Class 2 current limit.

Conduit for Control Wiring: EMT with compression fittings, cold rolled steel, zinc coated or zinc-coated rigid steel with threaded connections.

Pull and Junction Boxes: Size according to number, size, and position of entering raceway as required by National Electrical Codes. Enclosure type shall be suited to location.

Install wiring parallel to building lines wherever possible. Conceal all control wiring in finished rooms. Do not install Class 2 wiring in raceway containing Class 1 wiring. Boxes and panels containing high voltage wiring and equipment may not be used for splicing or connecting low voltage wiring and equipment. Splices shall be made only in boxes and transformers). All wire-to device and wire-to-wire connections shall be made at a terminal block or terminal strip. All runs of communication wiring shall be unspliced between the origination point and the terminating point for the integrity of the entire network following the cable installation. Use appropriate test measures for each particular cable. Label all wiring and cabling at each end within 2 inches of termination with the controller termination number. Label control devices used in the system with permanent labels using the identifiers that match the record documents.

K. EQUIPMENT FURNISHED BY OTHERS

Provide necessary equipment and accessories that are not provided by the equipment supplier or Owner to complete installation of equipment furnished by others in locations as indicated on the drawings, specified herein, or both. Equipment and accessories not provided by the equipment supplier may include, but not be limited to flues, vents, intakes, associated roof jacks and caps to outdoors, control wiring, in-line fans, roof fans, and control interlocks, etc. as required for proper operation of the complete system in accordance with the manufacturer's instructions.

Contractor shall be responsible for correct hook-up of these components and shall verify them with Architect and/or equipment supplier prior to service installations.

L. SYSTEM TESTING, ADJUSTING, AND BALANCING

Upon completion of each phase of the installation, test each system in conformance with local code requirements and as noted below. Furnish labor and equipment required to test each system installed under this contract. Assume all costs involved in making tests and in making changes in equipment and systems as required by tests.

Final system testing, balancing and adjustments (TAB) shall be performed by Owner Vendor at contractor's cost. Coordinate with Owner Vendor on timing of test and balance and provide on site support for accessing equipment and accessories, and picking up any punch items.

Test, adjust, and balance equipment and systems included in the scope of work. Prepare testing and balancing report using forms equivalent with the standard forms available from the TAB certification standard being followed. Adjust equipment to deliver specified flow amounts on the drawings. For air systems, include airflow supply quantities, entering and leaving temperatures, and pressures at design flow. For hydronic systems, include flow at connection to fan with opening size equal to or greater than the venturi opening of the fan inlet. Provide gasket at flanged connection to fan rated for 1500 degrees Fahrenheit and grease applications.

Balance air systems to within plus or minus 10 percent for terminal devices and branch lines and plus or minus 5 percent for main ducts and air handling equipment of the amount of air shown on the drawings. TAB Contractor shall record space temperatures and make adjustments in each area. Adjust each diffuser to obtain uniform temperature (no greater than +/- 3 F) in spaces. Document temperatures and adjustments in tab report. Balance hydronic systems to provide flow rates within plus or minus 10 percent of flow specified on drawings or as required for proper system operation. Adjust equipment to operate as intended by the specification. TAB report shall include a "report summary/remarks" section in accordance with the procedural standard that provides both system set up and a summary of deficiencies as defined by the procedural standard.

TAB Contractor shall be responsible to calibrate, set, and adjust automatic temperature control sensors, actuators and control devices. Check proper sequencing of interlock systems, and operation of safety controls, adjust thermostats, and control setpoints, limits and time-based adjustments in accordance with the performance requirements of the Construction Documents. Adjust pumps, fans, etc. for proper and efficient operation. Certify to Architect that adjustments have been made and that system is operating satisfactorily. Calibrate, set, and adjust automatic temperature controls. Check proper sequencing of interlock systems, and operation of safety controls.

Division 23 contractor shall align bearings and replace bearings that have dirt or foreign material in them with new bearings without additional cost to the Owner.

M. VIBRATION ISOLATION

Provide vibration isolation equipment and materials by a single manufacturer. If type and deflection for specific equipment is not specified within the contract documents, reference ASHRAE Handbook "HVAC Applications" or provide per manufacturer's recommendations. Submit vibration isolators that will result in the following minimum static deflections:

Isolators shall have either known un-deflected heights or calibration markings so that, after adjustment, the static deflection can be verified, thus determining that the load is within the proper range of the isolator. Isolators shall operate in the linear portion of their load versus deflection curves. Spring isolators shall have 50 percent excess capacity without becoming coil bound. Coat vibration isolators with factory-applied paint. Coat vibration isolators exposed to weather and other corrosive environments with factory-applied corrosion resistance protection. Install and adjust vibration isolators in accordance with manufacturers written instructions.

Pipe connections. Provide flexible connectors for piping system connections on equipment side of shutoff valves for all pumps, mechanical equipment supported or suspended by spring isolators, and where indicated on drawings. Fabricate flexible piping connectors from stainless steel or rubber materials as suitable for system fluid. Flexible piping connectors shall be bellows, spherical or braided hose type as recommended by the manufacturer for the application.

Isolator Types:

1. Type WP (Waffle Pads): Provide 5/16 inch thick neoprene pads ribbed or waffled on both sides. Manufacture pads with bridge bearing quality neoprene and select for a maximum durometer of 50 and designed for 15 percent strain, with a static deflection of 0.05 inches. Incorporate steel load spreading plates where required between the equipment and the neoprene pad to provide selected deflection. If the isolator is bolted to the structure, install a neoprene mounting sleeve under the bolt head between the steel washer and the base plate to prevent metal to metal contact. Provide Mason Industries Type W or equal.
2. Type SPNH (Spring and Neoprene Hangers): Provide a steel hanger box containing a laterally stable, double-deflecting neoprene isolator in series with a steel spring. Design springs so the ratio of the horizontal to vertical spring constant is between one and two. The spring diameter shall be not less than 80 percent of the compressed height of the spring at rated load. Loaded springs shall operate within the linear portion of their load versus deflection curve over a deflection range of not less than 50 percent above design deflection. Spring diameter and hanger box hole size shall be large enough to permit the hanger rod to swing through a 30 degree arc. Include a neoprene bushing to prevent contact between the lower hanger rod and hanger box and short-circuiting the isolating function. The neoprene element shall have a maximum durometer of 50 and designed for 15 percent strain, with a static deflection of not less than 0.4 inches. Unless otherwise specified, the static deflection of SPNH hangers shall be 2 inches. Provide SPNH hangers with 1 inch static deflection for water source heat pumps and fan-powered VAV terminal units. When installed, do not cock the spring element and do not allow the hanger box to rotate through a full 360 degree arc without encountering obstructions. Provide Mason Industries Type 30N or equal.

N. AIR FILTERS

Provide AAF/Flanders Perfect Pleat HC M8, Camfil Farr 30/30, pleated, throwaway type filters, minimum MERV 8, or similar as manufactured by Air Filter, Inc., Biodimatic, Columbus, Koch, or approved equal, unless otherwise indicated.

Temporary filters used to protect openings in ductwork and inside equipment when permanent HVAC equipment is used during the construction period shall be pleated, throwaway type filters, minimum MERV 6.

O. REFRIGERANT AND OIL

Provide full refrigerant and oil charge in new air conditioning refrigeration systems, and maintain it for full term of the guarantee.

P. IDENTIFICATION

Provide manufacturer's standard pre-printed, semi-rigid snap-on or permanent adhesive, pressure-sensitive vinyl pipe markers. Color code pipe markers to comply with ANSI A13.1.

Install pipe markers on each HVAC piping system and include arrows to show normal direction of flow.

Locate pipe markers and color bands wherever piping is exposed to view in occupied spaces, machine rooms, accessible maintenance spaces (shafts, tunnels, plenums) and exterior non-concealed locations.

Provide plastic laminate or brass valve tag on every valve, cock and control device in each HVAC piping system; exclude check valves, valves within factory-fabricated equipment units, and shut-off valves at HVAC terminal devices and similar rough-in connections of end-use fixtures and units.

Provide manufacturer's standard laminated plastic, color coded equipment markers. Conform to the following color code: Green for Cooling; Yellow for Heating; Yellow/Green for combination Cooling and Heating; Brown for Energy Reclamation; Blue for other equipment types. Conform to ANSI A13.1 for Hazardous Equipment.

3. DUCT INSULATION, DUCTWORK, ACCESSORIES, FLUES AND FANS

A. DUCT INSULATION

Provide fiberglass duct liner with fibers firmly bonded together with a thermosetting resin. Liner surface shall serve as a barrier against infiltration of dust and dirt, shall meet ASTM C1338 for fungi resistance, and shall be cleanable using duct cleaning methods and equipment outlined by North American Insulation Manufacturers Association (NAIMA) duct cleaning guide. Install with liner adhesive and mechanical fasteners in accordance with manufacturer's instructions and recommendations. Ductwork sizes shown on drawings are inside clear dimensions. Increase sheet metal by liner thickness in both directions where liner is installed.

Provide rectangular liner conforming to ASTM C1071, Type I or II that is 1-1/2 pound density, minimum R-6.3 Certainteed Corp. "Toughgard" or equivalent, Johns Manville, Owens-Corning, or Knauf.

Provide round liner that is 1 inch thick, 4 pound density, minimum R-4.3 Johns Manville "Spiracoustic Plus" or equivalent, Certainteed or Owens-Corning.

Provide liner on the following interior air ducts and where specified on the drawings:

1. All return ductwork in front of house first floor that opens into plenum for sound attenuation.

Cover concealed, rigid ductwork with ASTM C553, Type II flexible fiberglass insulation. Installed insulation shall be 3/4 pound density, minimum R-6.0 duct wrap, Certainteed or equivalent,Johns Manville, Owens-Corning, or Knauf with heavy-duty foil-scrim-kraft facing, and with joints taped with 3 inch wide foil tape as follows:

1. Round and rectangular supply and return air ductwork.
2. Round and rectangular outside air ductwork.
3. Round and rectangular exhaust and relief air ductwork within 10 feet of exterior discharge.

Insulating materials, adhesives, coatings, etc., shall not exceed flame spread rating of 25 and smoke developed rating of 50 per ASTM E84. Containers for mastics and adhesives shall have U.L. Label.

B. PLENUM INSULATION

Provide Fyrewrap 0.5 plenum insulation or ETS Schaefer Plenumshield blanket to encapsulate combustible materials located within a fire-rated return air plenum where permitted by AHJ. Plenum insulation shall be 1/2 inch thick, 6 to 8 PCF density, consisting of a high temperature bio-soluble material with aluminum foil encapsulating material and fiberglass reinforcing scrim covering. Plenum insulation shall be rated and certified per UL 1887 (modified), ASTM E136 for non-combustibility and ASTM E84/UL 723 for flame spurring characteristics. Provide minimum 1 inch overlap at all seams and joints and secure insulation with stainless steel banding at locations and intervals per manufacturer's instructions.

C. DUCTWORK

Provide galvanized steel ductwork and housings as shown on drawings. Construct ductwork including fittings and transitions in conformance with current SMACNA standards relative to gauge, bracing, joints, etc. Minimum thickness of duct shall be 26-gauge sheet metal. Reinforce housings and ductwork over 30 inches with 1-1/4 inch angles not less than 5'-6" on centers, and closer if required for sufficient rigidity to prevent vibration. Support horizontal runs of duct from strap iron hangers on centers not to exceed 8'-0". Do not support ceiling grid, conduits, pipes, equipment, etc from ductwork. Coordinate routing of ductwork with other contractors such that piping, electrical conduit, and associated supports are not routed through the ductwork.

Construct non-VAV supply ducts to meet SMACNA+ positive pressure of 2 inches w.g. Construct Return, Outdoor and Exhaust downstream of fans to meet SMACNA negative pressure of 1 inch w.g. Construct exhaust ductwork downstream of fans to meet SMACNA positive pressure of 1 inch w.g.

Provide mill phosphatized or galvanealed finish for exposed ductwork to be field painted. Shop treated sheet metal shall have galvanized metal primer applied in the shop after fabrication and prior to shipping.

Seal ductwork with heavy liquid sealant, Hardcast Inorgrip 601, Design Polymer DP 1010. United Mcgill duct sealer or approved equal, applied according to sealant manufacturer's instructions. Seal all longitudinal and transverse ductwork joints airtight to meet SMACNA Seal Class A. Tapes and mastics shall be listed and labeled in accordance with UL 181A.

Provide radius elbows, turns, and offsets with a minimum centerline radius of 1-1/2 times the duct width. Where space does not permit full radius elbows, provide short radius elbows with a minimum of two continuous splitter vanes. Vanes shall be the entire length of the bend. Provide mitered elbows where space does not permit radius elbows, where shown on the drawings, or at the option of the contractor with the engineer's approval. Mitered elbows less than 45 degrees shall not require turning vanes. Mitered elbows 45 degrees and greater shall have single thickness turning vanes of same gauge as ductwork, rigidly fastened with guide strips in ductwork. Vanes for mitered elbows shall be provided in all supply and exhaust ductwork and in return and outside air ductwork that has an air velocity exceeding 1000 fpm. Do not install vanes in grease ductwork. The use of square throat, radius heel elbows is prohibited. Remove and replace all installed elbows of this type with an approved elbow at no additional cost to the owner.

Connect ducts to vibrating equipment and when transitioning between two different metallic duct materials (e.g., aluminum to galvanized steel) by means of flexible connectors. Flexible connectors shall be neoprene coated glass cloth canvas connections, Duro-Dyne, Elgen, Ventfabric or equal. Flexible connectors shall have a flame spread of 25 or less and smoke developed rating not higher than 50. Make airtight joints and install with minimum 1-1/2 inches slack.

Provide balancing dampers type where shown on drawings and wherever necessary for complete control of air flow. Dampers shall be constructed in accordance with SMACNA "HVAC Duct Construction Standards." Dampers shall be manufactured by Greiss-Buse, Ventfabric, Ruskin, Tamco, or approved equal. Provide quadrant operators for dampers mounted in ceiling. Provide locking device to hold damper rod in set position. Ventfabric Dyn-A-Seal or approved equal. Rectangular volume dampers shall be opposed blade interlocking type. Round volume dampers shall be single-blade type consisting of circular blade mounted to a shaft. Balancing dampers shall be provided with locking hand quadrant.

Dampers shall be galvanized steel for standard air systems, aluminum for wet or natatorium environments and stainless steel for corrosive environments. Bearings shall be corrosion resistant, molded synthetic. Axles shall positively lock into the damper blade. Prov

FOR QUESTIONS, CALL THE
S't. Louis Mechanical
REGION 129
PHONE: (636) 229-9777
EMAIL: reg129@captiveaire.com

PATENT NUMBERS
AC-PSP (UNITED STATES) - US PATENT 7963830 B2.
AC-PSP (CANADA) - CA PATENT 2520335 C.
AC-PSP ISLAND (CANADA) - CA PATENT 2520335.
EXHAUST HOODS ND-2/SD-2/SND-2 (CANADA) - CA PATENT 2520435 C.

HOOD INFORMATION - 10845539822

HOOD NO	TAG	MODEL	MANUFACTURER	LENGTH	MAX COOKING TEMP	TYPE	APPLIANCE DUTY	DESIGN CFM/FT	TOTAL EXH CFM	EXHAUST PLENUM (SHARED) WIDTH	LENG	HEIGHT	SIA	CFM	VEL	SP	TOTAL SUPPLY CFM	HOOD CONSTRUCTION	END TO END	HOOD VENTING ROW
1	EXH-L	6030 ND-2-PSP-F	CAPTIVEAIRE	5' 9"	600 DEG	1	HEAVY	828	1311			4"	12"	1301	1669	-0.704"	564	430 SS WHERE EXPOSED	LEFT	ALONE
2	EXH-M	6030 ND-2-PSP-F	CAPTIVEAIRE	10' 0"	600 DEG	1	HEAVY	825	2250			4"	14"	2250	2105	-1.013"	990	430 SS WHERE EXPOSED	MIDDLE	ALONE
3	EXH-R	6030 ND-2-PSP-F	CAPTIVEAIRE	10' 4"	600 DEG	1	HEAVY	175	1808			4"	14"	1808	1695	-0.654"	1139	430 SS WHERE EXPOSED	RIGHT	ALONE
4	Prep	6030 ND-2	CAPTIVEAIRE	11' 6"	600 DEG	1	HEAVY	157	1800			4"	14"	1800	1684	-0.626"	0	430 SS WHERE EXPOSED	ALONE	ALONE

HOOD INFORMATION

HOOD NO	TAG	FILTER(S) TYPE	QTY	HEIGHT	LENGTH	EFFICIENCY, # 7 MOUNTING	LIGHT(S) TYPE	QTY	WIRE GUARD	LOCATION	SIZE	UTILITY CABINET(S) FIRE SYSTEM TYPE	FIRE SYSTEM SIZE	ELECTRICAL MODEL #	ELECTRICAL QUANTITY	SWITCHES	FIRE SYSTEM PIPING	HOOD MANUFACTURING WEIGHT
1	EXH-L	CAPTRATE SOLO FILTER	4	20"	16"	85% SEE FILTER SPEC	RECESSED ROUND	ND									YES	615 LBS
2	EXH-M	CAPTRATE SOLO FILTER	7	20"	16"	85% SEE FILTER SPEC	RECESSED ROUND	ND									YES	933 LBS
3	EXH-R	CAPTRATE SOLO FILTER	7	20"	16"	85% SEE FILTER SPEC	RECESSED ROUND	ND	RIGHT	12"x60"x30"	TANK FS	4.0/4.0/4.0/4.0					YES	1108 LBS
4	Prep	CAPTRATE SOLO FILTER	8	20"	16"	85% SEE FILTER SPEC	RECESSED ROUND	ND	RIGHT	12"x60"x30"	TANK FS	4.0	DCV-4031_M64	1 LIGHT 1 FAN			YES	847 LBS

HOOD OPTIONS

HOOD NO	TAG	OPTION
1	EXH-L	LEFT END STANDOFF (FINISHED) 1" WIDE 60" LONG INSULATED. RISER SENSOR INSTALL 60% PLEN. LEFT VERTICAL END PANEL 27" TOP WIDTH, 25" BOTTOM WIDTH, 80" HIGH INSULATED 430 SS. STRUCTURAL FRONT PANEL.
3	EXH-R	RISER SENSOR INSTALL 60% PLEN. RIGHT VERTICAL END PANEL 27" TOP WIDTH, 25" BOTTOM WIDTH, 80" HIGH INSULATED 430 SS. FIELD WRAPPER 1830" HIGH FRONT, RIGHT.
4	Prep	LEFT END STANDOFF (FINISHED) 1" WIDE 60" LONG INSULATED. RIGHT VERTICAL END PANEL 27" TOP WIDTH, 25" BOTTOM WIDTH, 80" HIGH INSULATED 430 SS. LEFT WALL AS END PANEL.

PERFORATED SUPPLY PLENUM(S)

HOOD NO	TAG	POS	LENGTH	WIDTH	HEIGHT	TYPE	RISER(S) WIDTH	LENG	DIA	CFM	SP
1	EXH-L	Front	70"	9"	6"	MUA	6"	16"		188	0.055"
						MUA	6"	16"		188	0.055"
						MUA	6"	16"		188	0.055"
2	EXH-M	Front	120"	9"	6"	MUA	6"	28"		330	0.056"
						MUA	6"	28"		330	0.056"
						MUA	6"	28"		330	0.056"
3	EXH-R	Front	136"	9"	6"	MUA	6"	28"		379	0.117"
						MUA	6"	28"		379	0.117"
						MUA	6"	28"		379	0.117"

SPECIFICATION CAPTRATE GREASE-STOP SOLO FILTER

THE CAPTRATE GREASE-STOP SOLO FILTER IS A SINGLE-STAGE FILTER FEATURING A UNIQUE S-BAFFLE DESIGN IN CONJUNCTION WITH A SLOTTED REAR BAFFLE DESIGN, TO DELIVER EXCEPTIONAL FILTRATION EFFICIENCY.

FILTER IS STAINLESS STEEL CONSTRUCTION, AND SIZED TO FIT INTO STANDARD 20"X20" FILTER RACKS.

UNITS SHALL INCLUDE STAINLESS STEEL HANDLES AND A FASTENING DEVICE TO SECURE THE TWO COMPONENTS WHEN ASSEMBLED.

GREASE EXTRACTION EFFICIENCY PERFORMANCE SHALL REMOVE AT LEAST 75% OF GREASE PARTICLES FIVE MICRONS IN SIZE, AND 85% GREASE PARTICLES SEVEN MICRONS IN SIZE AND LARGER, WITH A CORRESPONDING PRESSURE DROP NOT TO EXCEED 1.0 INCHES OF WATER GAUGE.

THE CAPTRATE GREASE-STOP SOLO WAS TESTED TO ASTM STANDARD ASTM F2519-05. MANUFACTURER APPROVED FOR USE IN SOLID FUEL APPLIANCES AS A SPARK ARRESTER.

EFFICIENCY VS PARTICLE DIAMETER

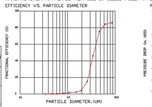

PRESSURE DROP VS FLOW RATE

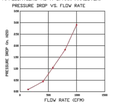

CAPTRATE FILTERS ARE BUILT IN COMPLIANCE WITH:
NFPA #96.
NSF STANDARD 50.
UL STANDARD 1046.
INT. MECH. CODE (IMC).
ULC-S649.

GREASE DUCT & CHIMNEY SPECIFICATIONS:
PROVIDE GREASE DUCT EQUAL TO CAPTIVEAIRE SYSTEMS MODEL 'DW' ROUND 20 GAUGE 430 STAINLESS STEEL DUCTWORK. MODEL 'DW' IS LISTED TO UL-1978 AND IS INSTALLED USING 'V' CLAMP LOCKING CONNECTIONS SEALED WITH 3M FIRE BARRIER 2000 PLUS. MODEL 'DW' DOES NOT REQUIRE WELDING PROVIDING IT HAS BEEN INSTALLED PER THE MANUFACTURES INSTALLATION GUIDE.
PROVIDE RATED ACCESS DOORS AT EVERY CHANGE IN DIRECTION AND EVERY 12' ON CENTER. PER MANUFACTURES LISTING MODEL 'DW' HORIZONTAL RUNS LESS THAN 75 FT. CAN BE SLOPED 1/16" PER 12". HORIZONTAL RUNS MORE THAN 75 FT. CAN BE SLOPED 3/16" PER 12". DUCT SHOULD BE SLOPED AS MUCH AS POSSIBLE TO REDUCE THE CHANCE OF GREASE ACCUMULATION IN HORIZONTAL RUNS.

IF THE DUCT OR CHIMNEY IS WITHIN 18 INCHES OF COMBUSTIBLE MATERIAL, PROVIDE UL-2221 OR UL-103 HT LISTED DOUBLE WALL GREASE DUCT OR DOUBLE WALL CHIMNEY EQUAL TO CAPTIVEAIRE SYSTEMS MODEL 'DW- 2R, 2R TYPE HT, 3R, OR 32' ROUND 20 GAUGE 430 STAINLESS INNER DUCT INSULATED WITH A 24 GAUGE 430 STAINLESS OUTER SHELL.

CAPTIVEAIRE SYSTEMS RECOMMENDS THE USE OF LISTED, PRE-FABRICATED ROUND GREASE EXHAUST DUCT TO REDUCE STATIC PRESSURE IN THE SYSTEM, MINIMIZE INSTALLATION AND INSPECTION TIMES, AND ENSURE DUCT IS LIQUID TIGHT

HVAC DISTRIBUTION NOTE

HIGH VELOCITY DIFFUSERS OR HVAC RETURNS SHOULD NOT BE PLACED WITHIN TEN (10) FEET OF THE EXHAUST HOOD. PERFORATED DIFFUSERS ARE RECOMMENDED.

VERIFY CEILING HEIGHT

__' - __"

HEIGHT REQUIRED TO VERIFY THAT HOOD FITS SPACE AND TO SIZE THE ENCLOSURE PANELS

CUSTOMER APPROVAL TO MANUFACTURE:

APPROVED AS NOTED ☐
APPROVED WITH NO EXCEPTION TAKEN ☐
REVISE AND RESUBMIT ☐
SIGNATURE _____
YOUR TITLE _____ DATE _____

REVISIONS

DESCRIPTION	DATE

CAPTIVEAIRE
St. Louis Mechanical
2 City Place Drive, Suite #200, St. Louis, MO, 63141 PHONE: (636) 229-9777 EMAIL: reg129@captiveaire.com
www.captiveaire.com

Perry's-Vernon Hills, IL_R1
VERNON HILLS, IL, 60061

DATE: 7/6/2022
DWG.#: 5539822
DRAWN BY: ML
SCALE: 3/4" = 1'-0"
MASTER DRAWING
SHEET NO. 1

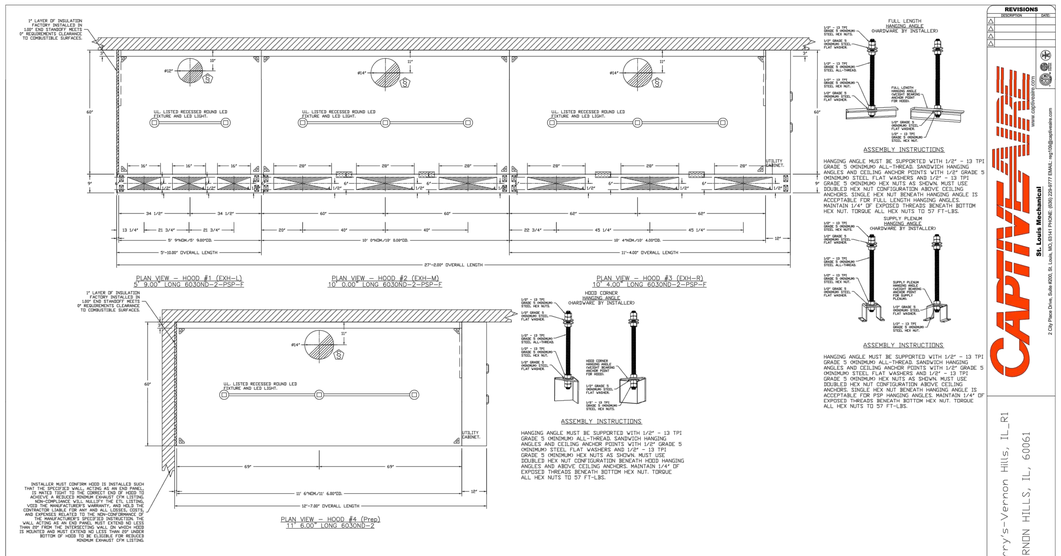

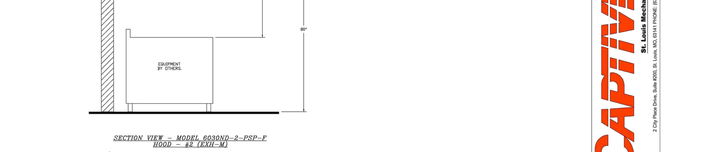

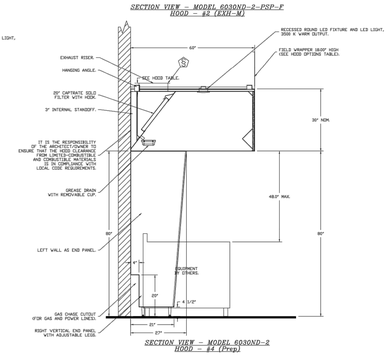

REVISIONS

DESCRIPTION	DATE

CAPTIVEAIRE
St. Louis Mechanical
2 City Place Drive, Suite #200, St. Louis, MO, 63141 PHONE: (636) 229-9777 EMAIL: reg129@captiveaire.com
www.captiveaire.com

Perry's-Vernon Hills, IL_R1
VERNON HILLS, IL, 60061

DATE: 7/6/2022
DWG.#: 5539822
DRAWN BY: ML
SCALE: 3/4" = 1'-0"
MASTER DRAWING
SHEET NO. 3

SECTION 23 38 13 13

SPECIFICATIONS
TAG Commercial Kitchen Ventilation Hoods, Listed Comercial Kitchen Hoods

PART 1 - GENERAL

1.1 SUMMARY

A. The ND2 series is a Type I, wall canopy hood for use over 600°F cooking surface temperatures. The aerodynamic design includes a mechanical baffle and performance enhancing lip for exceptional capture and containment.

B. The hood shall have the size, shape, and performance specified on drawings.

1.2 SUBMITTALS

A. The manufacturer assumes no liability for the use or results of use from this document. Specifications are to be reviewed by the engineer to confirm the projects requirements and meet Federal, State, and Local codes and regulations.

B. As the manufacturer continues product development, it reserves the right to change design and specifications without notice.

C. The manufacturer shall supply complete computer generated submittal drawings, including hood section view(s) and hood plan view(s). These drawings must be available to the engineer, architect, and owner for their use in construction, operation, and maintenance.

1.3 QUALITY ASSURANCE

A. This hood is ETL-listed to standard UL710, UL710, and ULC-S646 when installed in accordance with these installation instructions and National Fire Protection Association Standard NFPA 96, Standard for Ventilation Control and Fire Protection of Commercial Cooking Operations."

B. Built-in compliance with NSF/ANSI Standard 2.

C. The hood shall be ETL Listed as:
1. "Exhaust Hood Without Exhaust Damper."
2. ETL Sanitation Listed and built in accordance with NFPA 96.
3. The ETL label shall list temperature rating(s) and minimum CFM/ft rating(s).

1.4 WARRANTY

A. All units shall be provided with the following standard warranty:
1. This equipment is warranted to be free from defects in materials and workmanship, under normal use and service, for a period of 2-years from date of shipment.

B. The manufacturer shall not be liable for incidental and consequential losses and damages potentially attributable to malfunctioning equipment. Should any part of the equipment prove to be defective in material or workmanship within the warranty period, upon examination by the manufacturer, such part will be repaired or replaced by manufacturer at no charge. The buyer shall pay all labor costs incurred in connection with such repair or replacement. Equipment shall not be returned without manufacturer's prior authorization, and all returned equipment shall be shipped by the buyer, freight prepaid to a destination determined by the manufacturer.

C. Refer to Manufacturer's Operation, Installation, and Maintenance (OIM) Manual for detailed descriptions of what is/is not covered and contact information for warranty claims.

PART 2 - PRODUCTS

2.1 GENERAL

A. Construction shall be dependent on the structural application to prevent distortion and other defects. All seams, joints, and penetrations of the hood enclosure to the lower outermost perimeter, which directs and captures grease-laden vapor and exhaust gases, shall have a liquid-tight continuous external weld in accordance with NFPA 96.

B. Duct sizes, CFM, and static pressure requirements shall be as shown on drawings. Static pressure requirements shall be precise and accurate; air velocity and volume information shall be accurate within 1-FPS increments along the length of the ventilator.

2.2 CONSTRUCTION

A. Construction shall be type 430 stainless steel.

B. Double wall insulated front to eliminate condensation and increase rigidity on wide sizes. The insulation shall have a flexural modulus of 1.5 lb/in3 per test UL 181 requirements and be in accordance with NFPA 90A and 90B.

C. Hood shall be equipped with a minimum of four connections for hanger rods. Hood lengths greater than 12'will have added hangers.

D. Exhaust duct collar to be 4"high with flange.

E. The grease grain system shall be on enclosed integral part of the hood back and have slopes with an exposed, removable 1/2 grease cup to facilitate cleaning.

F. An integral baffle to direct grease laden vapors toward the exhaust filter bank.

G. Hood shall be furnished with UL classified filters, supplied in size and quantity as required by ventilator.

H. All seams shall be welded and have stainless steel on exposed surfaces.

2.3 LIGHTING

A. Recessed round LED fixture and LED light, 3500K Warm output.

2.4 FILTERS

A. Stainless Steel Captrate Solo filter with hook, ETL Listed. Particulate capture efficiency: 85% efficient at 9 microns, 76% efficient at 5 microns.

2.5 OPTIONS

A. Fire Suppression System: UL 300 fire suppression system.

B. Optional perforated supply plenum shall provide make-up air discharged below the cooking equipment.
1. Perforated diffuser plates shall be included in the design to provide even air distribution.
2. Unexposed surfaces shall be constructed of aluminized steel. Plenum shall be insulated to prevent condensation.
3. Perforated Supply Plenum (PSP)

C. Hood Mounted Utility Cabinet - Cabinet can store listed fire suppression system, listed components, pre-wired electrical controls.

2.6 ACCESSORIES

A. End Panel(s) maximize hood performance and eliminate the effects of cross drafts in the kitchen. Units constructed of stainless steel and sized according to hood width and cooking equipment. Exposed edges hemmed for safety and rigidity. Selected panels:
1. Vertical End Panel
2. Wall as End Panel

B. Standoff(s) selected:
1. Left End Standoff

C. Wrapper(s) may be installed from the factory or field installed. Wrapper(s) selected:
1. Wrapper

D. Miscellaneous option(s) selected:
1. Riser Sensor Install -Sensor set-up for 6"plenum.
2. Structural Front Panel -Front panel made with 18 gauge material.

PART 3 - EXECUTION

3.1 EXAMINATION

A. Examine areas and conditions under which the system is installed. Do not proceed with work until unsatisfactory conditions have been corrected in a manner acceptable to Installer.

3.2 INSTALLATION

A. Install in accordance with manufacturer's instructions, drawings, written specifications, manufacturer's installation manual, and all applicable building codes.

REVISIONS

DESCRIPTION	DATE

CAPTIVEAIRE
St. Louis Mechanical
2 City Place Drive, Suite #200, St. Louis, MO, 63141 PHONE: (636) 229-9777 EMAIL: reg129@captiveaire.com
www.captiveaire.com

Perry's-Vernon Hills, IL_R1
VERNON HILLS, IL, 60061

DATE: 7/6/2022
DWG.#: 5539822
DRAWN BY: ML
SCALE: 3/4" = 1'-0"
MASTER DRAWING
SHEET NO. 4

Gerry's
STEAKHOUSE & GRILLE®
VERNON HILLS, IL 60061
1050 N MILWAUKEE AVE

FIELD VERIFICATION
Contractor shall verify all figured dimensions and conditions at the job site and notify Aria Group Architects, Inc. of any dimensional errors, omissions or discrepancies before beginning or fabricating any work. Do not scale these drawings.

COPYRIGHT
Aria Group Architects, Inc. shall retain all common law, statutory and other reserved rights. These drawings and related documents shall not be duplicated, disclosed or otherwise without written consent of Aria Group Architects, Inc.

No	Date	Remarks
	04/19/23	PERMIT UPDATES
	04/04/23	PERMIT UPDATES
	02/23/23	PERMIT COMMENTS
	11/17/22	ISSUED FOR PERMITTING
	06/17/22	BIDDING PACKAGE

REVISIONS

Drawing Title
CAPTIVEAIRE DRAWINGS

Job No.	Drawn

Scale	Date
AS NOTED	

Sheet No.
M6.0

NOTE:
THE DOCUMENTATION CONTAINED ON THIS SHEET WAS NOT PREPARED BY HENDERSON ENGINEERS AND IS INCLUDED IN THIS SET FOR REFERENCE ONLY. HENDERSON ENGINEERS REVIEWED THE DOCUMENTATION ON THIS SHEET FOR GENERAL COMPLIANCE WITH DESIGN INTENT. SUPPLIER IS RESPONSIBLE THAT ALL FURNISHED EQUIPMENT ON THIS SHEET COMPLIES WITH APPLICABLE LOCAL, STATE, AND FEDERAL LAWS, CODES, AND REGULATIONS.

SECTION 90432

COMMERCIAL COOKING SYSTEMS
TAG: CORE Fire Protection

PART 1 – GENERAL

1.1 SUMMARY

A. The CORE Fire Protection system is a pre-engineered wet chemical water based (surfactant) fire suppression system for use in commercial kitchens.

1.2 SUBMITTALS

A. The manufacturer assumes no liability for the use or results of use of this document. This specification is to be reviewed by the engineer to confirm requirements of the project and building codes are met.

B. As the manufacturer continues product development, it reserves the right to change design and specifications without notice.

1.3 QUALITY ASSURANCE

A. CORE Fire Protection System shall be UL & ULC listed in accordance with UL300, and ULC/ORD-C1254.6.

B. Microprocessor-based control board shall be ETL Listed to UL Standard 864 and CAN/ ULC-S527-11.

C. CORE Fire Protection System is intended for installation and for use in accordance with the National Fire Protection Association Standards:

1. Wet Chemical Extinguishing Systems, NFPA 17A
2. National Electrical Code, NFPA 70
3. National Fire Alarm & Signaling Code, NFPA 72
4. Installation of Equipment for the Removal of Smoke and Grease-Laden Vapors from Commercial Cooking Equipment, NFPA 96

D. The CORE Fire Protection System is approved for use in New York City per FDNY COA #5877.

1.4 WARRANTY

A. All units are provided with the following 5-year standard warranty from date of shipment. Warranty does not cover consumable products such as batteries, surfactants, and nozzle caps.

B. This warranty shall not apply if:

1. The equipment is not installed by a qualified installer per the manufacturer's installation instructions shipped with the product.
2. The equipment is not installed in accordance with Federal, State, and Local codes and regulations.
3. The equipment is misused, neglected, or not maintained per the manufacturer's maintenance instructions.
4. The equipment is not operated within its published capacity.
5. The invoice is not paid within the terms of the sales agreement.

C. The manufacturer shall not be liable for incidental and consequential losses and damages potentially attributable to malfunctioning equipment. Should any part of the equipment prove to be defective in material or workmanship within the 5-year warranty period, upon examination by the manufacturer, such parts will be repaired or replaced by the manufacturer at no charge. The buyer shall pay all shipping costs for returning parts or the entire fire suppression equipment. Equipment shall not be returned without manufacturer's prior authorization. All returned equipment shall be shipped by the buyer, freight prepaid to a destination determined by the manufacturer.

PART 2 – PRODUCTS

2.1 GENERAL ASSEMBLY

A. A pre-engineered, fixed pipe, automatic wet chemical (surfactant) fire suppression system for protection of all hazard areas associated with cooking operations, including exhaust hoods, plenums, ductwork, and cooking appliances.

B. The fire system shall be factory assembled, tested, and shipped as a complete unit.

C. The following specifications, delivering all capacities scheduled and conforming to the design indicated herein. Alternate layouts or dimensional changes will not be accepted.

2.2 COMPONENTS

A. Exhaust hood fire system components to be factory installed.

B. Distribution Nozzles

1. Nozzles shall be located to protect the exhaust ducts, plenums, and all cooking appliances requiring protection.
2. All nozzles shall be equipped with a metal blow off cap. The cap prevents contamination from entering the pipe network and is designed to pop-off upon system discharge, allowing agent to flow to the protected hazard area.
3. All nozzles shall incorporate a stamped part number to quickly identify nozzle type.

C. Distribution System

1. The distribution system shall consist of Copper, Schedule 40 black iron, chrome-plated or stainless-steel pipe and fittings. All exposed piping and fittings must be chrome-plated or stainless-steel.
2. Fittings shall be minimum class 150. Galvanized fittings shall not be used.
3. Flow rate for the hood, when in a fire condition, would be 1.5 gallons per minute per foot of hood.
4. Operating pressure for water lines, both hot water and dedicated line, is 30 to 70 psi, depending on the system configuration.
5. The maximum static pressure cannot exceed 125 psi; pressure reducing valves can be utilized to meet the correct operating water pressure.

D. Suppression System

1. The system control equipment shall be capable of all functions associated with automatically and manually discharging surfactant fron surfactant tank, including sutomstic shutdown of the heat source or fuel and electrical power to all protected areas upon system discharge.
2. For automatic activation, the system will be activated by a Firestat (heat) detector.
3. For manual activation, an electrically operated manual release shall be used to actuate the system manually.

E. Firestat

1. Hoods #1, 2, 3, 4- Normally Open, Close on Rise 360°F.
2. Additional firestats may be required based on hood temperature rating and length of ductwork. Refer to Installation, Operation, and Maintenance Manual for information.

F. Electrical

1. Electrical Division to provide shunt trip breakers at main power panel, or disconnects, as designated by the Electrical Engineer; interconnection provided at hood control panel for the signal to shut down all electricity in and under the exhaust hood. Shunt trips/disconnects to accomplish shut off of electricity in the event of fire system activation by others.
2. Printed circuit board with microprocessor-based controller that provides all the necessary monitoring, timing, and supervision functions required for the reliable operation of the fire system.
3. Independent supervised loops incorporate redundancy and fault detection.
4. Real-time cloud-based monitoring connection provided with system by ownership.
5. All wiring must be in accordance to NFPA 70 and the Authority Having Jurisdiction (AHJ).
6. Electric gas valve provided for equipment below exhaust hood. Coordinate size and installation with Plumbing Division.
7. All wiring is to be in accordance with the applicable manufacturer's instructions for the fire alarm control panel, gas shut-off valve, manual reset relay, and contractor supplied shut-off devices.

PART 3 – EXECUTION

3.1 EXAMINATION

A. Examine all areas and conditions under which package(s) are to be installed. Do not proceed with work until unsatisfactory conditions have been corrected in a manner acceptable to Installer.

3.2 INSTALLATION

A. Install the package in accordance with manufacturer's instructions, drawings, written specifications, manufacturer's installation manual, and all applicable building codes.

3.3 CONNECTIONS

A. Electrical connections conform to applicable requirements in Division 26 Sections.

3.4 SYSTEM START-UP

A. System start-up is performed by a factory-trained Service Technician.

REVISIONS

DESCRIPTION	MMC

CAPTIVEAIRE

St. Louis Mechanical

2 City Place Drive, Suite 600S, St. Louis, MO, 63141 PHONE: (618) 239-9777 EMAIL: reg10@captiveaire.com

www.captiveaire.com

Perry's-Vernon Hills, IL_R1
VERNON HILLS, IL, 60061

DATE: 7/6/2022
DWG.#: 5539822
DRAWN BY: ML
SCALE: 3/4" = 1'-0"
MASTER DRAWING

SHEET NO. 5

FIRE SYSTEM INFORMATION – JOB#5539822

FIRE SYSTEM NO.	TAG	TYPE	SIZE	FLOW POINTS	INSTALLATION	
					SYSTEM	LOCATION ON HOOD
1		TANK F3	4.0/4.0/4.0/4.0	79	FIRE CABINET RIGHT	RIGHT, HOOD 3
2		TANK F5	4.0	20	FIRE CABINET RIGHT	RIGHT, HOOD 4

GAS VALVE(S)

FIRE SYSTEM NO.	TAG	TYPE	SIZE	SUPPLIED BY
1		SC ELECTRICAL	0.500	CAPTIVEAIRE SYSTEMS
2		SC ELECTRICAL	1.500	CAPTIVEAIRE SYSTEMS

FIRE SYSTEM PARTS LIST KEY

FIRE SYSTEM NO.	TAG	KEY NUMBER – PART DESCRIPTION	QTY BY FACTORY	QTY BY DIST
1		0 – 0 – 1IF-FD8201-30144-CT-360 DUCT FIRE THERMOSTAT WITH 12 FOOT WIRE LEADS. NO, CLOSE ON TEMP RISE AT 360°F.	3	0
		0 – 0 – 360093 3/8" BRASS PLUG.	7	0
		0 – 0 – 79425 3/8" NPT FEMALE TO 1/2" MALE PROPRESS ADAPTER.	7	0
		0 – 0 – 87-109042-001 SECONDARY ACTUATOR VALVE (SVA) – SINGLE ACTUATOR, REQUIRES PRIMARY RELEASE ACTUATOR, TANK FIRE SUPPRESSION.	3	0
		0 – 0 – 87-109043-001 HOSE, SECONDARY ACTUATOR HOSE, 7.5" BRAIDED STAINLESS STEEL, TANK FIRE SUPPRESSION.	3	0
		0 – 0 – 87-350001-181 TANK – PRESSURIZED TANK USED FOR TANK FIRE SUPPRESSION.	4	0
		0 – 0 – 87-350030-001 PRIMARY ACTUATION KIT (PAK) – ACTUATOR AND RELEASE SOLENOID ASSEMBLY, ONE NEEDED PER FIRE SYSTEM, SUPERVISES TANK FIRE SUPPRESSION.	1	0
		0 – 0 – 87-350152-001 HARDWARE, SVA BOLTS, TANK FIRE SUPPRESSION.	16	0
		0 – 0 – 90054591PC PRO PRESS 1/2 PRESS X PRESS 90 ELBOW LS.	13	0
		0 – 0 – 90993591PC PRO PRESS PC601 1/2 PRESS TEE LS.	14	0
		0 – 0 – 98619401 HARDWARE, DATAMOLDER LOCKING BRACKET SQUARE NUTS 5/16" ZINC, TANK FIRE SUPPRESSION.	8	0
		0 – 0 – 80034332 JUNCTION BOX FOR MANUAL PULL STATION 15" DEEP BACK BOX, RED COLOR.	1	0
		0 – 0 – 80145 3/8" BLACK IRON 90 ELL.	7	0
		0 – 0 – CBI-102 CHROME PLATED PIPE FITTING 3/8" NPT 45 DEGREE ELBOW.	1	0
		0 – 0 – CBI-104 CHROME PLATED PIPE FITTING 3/8" NPT TEE.	3	0
		0 – 0 – CBI-106 CHROME PLATED PIPE FITTING 3/8" NPT 90 DEGREE ELBOW.	4	0
		0 – 0 – CBI-107 CHROME PLATED PIPE FITTING 3/8" NPT UNION.	3	0
		0 – 0 – SATANLOCK STAINWISE ADAPTER TANK LOCKING PLATE FOR FIRE SYSTEM TANK INSTALLATION IN UTILITY CABINETS, TANK FIRE SUPPRESSION.	4	0
		0 – 1 – TYS-SUPV-05FT SUPERVISED LOOP CONNECTION KIT. CONTAINS THE PARTS NEEDED TO CONNECT THE SUPERVISED LOOP BETWEEN HOODS WITH UP TO 5FT GAP. KIT CONTAINS 5 FEET OF BLACK MG WIRE, 5 FEET OF TAN MG WIRE, 3 FEET OF FLEXIBLE CONDUIT, AND TWO 7/8" CONNECTORS.	3	0
		0 – 0 – SLPCON-30FT SUPERVISED LOOP CONNECTION KIT. CONTAINS THE PARTS NEEDED TO CONNECT THE SUPERVISED LOOP BETWEEN HOODS WITH UPTO 30FT GAP. KIT CONTAINS 30 FEET OF BLACK MG WIRE, 30 FEET OF TAN MG WIRE, 30 FEET OF FLEXIBLE CONDUIT, AND TWO 7/8" CONNECTORS.	1	0
		0 – 0 – TANK STRAP TANK STRAP – USED FOR TANK FIRE SUPPRESSION.	12	0
		0 – 0 – TYS-LATANKBRACKET TANK BRACKET FOR FIRE SYSTEM TANK INSTALLATION IN UTILITY CABINETS, TANK FIRE SUPPRESSION.	4	0
		0 – 0 – VK-2839PSC-000 DISCHARGE ADAPTER, TANK FIRE SUPPRESSION.	4	0
		16 – 16 – 79202 1/2" X 3/8" NPT MALE ADAPTER, VEGA.	15	0
		16 – 16 – CL-Y NOZZLE – TANK PROTECTION APPLIANCE COVERAGE NOZZLE ENCLUDES METAL BLOW OFF CAP, LANYARD, USED WITH CHROME-PLATED PIPE>- 4 FLOW POINTS.	18	0
		24 – 24 – 0154-3/8 QUIK SEAL – 3/8" O.L.	15	0
		34 – 34 – A6034331 24VDC SINGLE ACTION MANUAL ACTUATION DEVICE (PUSH/PULL STATION) WITH PROTECTIVE COVER, ONE (1) NORMALLY OPEN CONTACT. RED COLOR.	1	0
2		0 – 0 – 1IF-FD8201-30144-CT-360 DUCT FIRE THERMOSTAT WITH 12 FOOT WIRE LEADS. NO, CLOSE ON TEMP RISE AT 360°F.	1	0
		0 – 0 – 87-350001-181 TANK – PRESSURIZED TANK USED FOR TANK FIRE SUPPRESSION.	1	0
		0 – 0 – 87-350030-001 PRIMARY ACTUATOR KIT (PAK) – ACTUATOR AND RELEASE SOLENOID ASSEMBLY, ONE NEEDED PER FIRE SYSTEM, SUPERVISES TANK FIRE SUPPRESSION.	1	0
		0 – 0 – 87-350152-001 HARDWARE, SVA BOLTS, TANK FIRE SUPPRESSION.	4	0
		0 – 0 – 90054591PC PRO PRESS 1/2 PRESS X PRESS 90 ELBOW LS.	5	0
		0 – 0 – 90993591PC PRO PRESS PC601 1/2 PRESS TEE LS.	4	0
		0 – 0 – 98619401 HARDWARE, DATAMOLDER LOCKING BRACKET SQUARE NUTS 5/16" ZINC, TANK FIRE SUPPRESSION.	2	0
		0 – 0 – 80034332 JUNCTION BOX FOR MANUAL PULL STATION 15" DEEP BACK BOX, RED COLOR.	1	0
		0 – 0 – 80145 3/8" BLACK IRON 90 ELL.	3	0
		0 – 0 – TANK STRAP TANK STRAP – USED FOR TANK FIRE SUPPRESSION.	3	0
		0 – 0 – TYS-LATANKBRACKET TANK BRACKET FOR FIRE SYSTEM TANK INSTALLATION IN UTILITY CABINETS, TANK FIRE SUPPRESSION.	1	0
		0 – 0 – VK-2839PSC-000 DISCHARGE ADAPTER, TANK FIRE SUPPRESSION.	1	0
		16 – 16 – 79202 1/2" X 3/8" NPT MALE ADAPTER, VEGA.	5	0
		16 – 16 – CL-Y NOZZLE – TANK PROTECTION APPLIANCE COVERAGE NOZZLE ENCLUDES METAL BLOW OFF CAP, LANYARD, USED WITH CHROME-PLATED PIPE>- 4 FLOW POINTS.	5	0
		24 – 24 – 0154-3/8 QUIK SEAL – 3/8" O.L.	5	0
		34 – 34 – A6034331 24VDC SINGLE ACTION MANUAL ACTUATION DEVICE (PUSH/PULL STATION) WITH PROTECTIVE COVER, ONE (1) NORMALLY OPEN CONTACT. RED COLOR.	1	0

REVISIONS

DESCRIPTION	MMC

CAPTIVEAIRE

St. Louis Mechanical

2 City Place Drive, Suite 600S, St. Louis, MO, 63141 PHONE: (618) 239-9777 EMAIL: reg10@captiveaire.com

www.captiveaire.com

Perry's-Vernon Hills, IL_R1
VERNON HILLS, IL, 60061

DATE: 7/6/2022
DWG.#: 5539822
DRAWN BY: ML
SCALE: 3/4" = 1'-0"
MASTER DRAWING

SHEET NO. 6

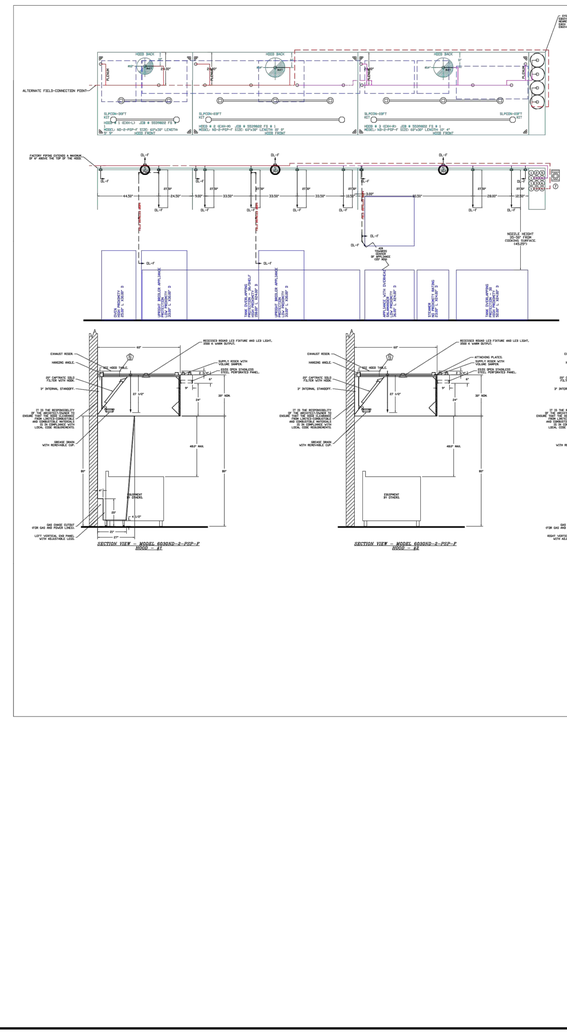
HOOD #1
HOOD #2
HOOD #3
HOOD #4
ALTERNATE FIELD-CONNECTION POINT
SLOPED-OFF TO WARD CENTER
SLOPED-OFF TO WARD CENTER
SLOPED-OFF TO WARD CENTER
SLOPED-OFF TO WARD CENTER
HOOD #1 SUPPLY: JOB # 5539822 F3 1
HOOD #1 RETURN: JOB # 5539822 F3 2
HOOD #2 SUPPLY: JOB # 5539822 F3 3
HOOD #2 RETURN: JOB # 5539822 F3 4
HOOD #3 SUPPLY: JOB # 5539822 F5 1
HOOD #3 RETURN: JOB # 5539822 F5 2
HOOD #4 SUPPLY: JOB # 5539822 F5 3
HOOD #4 RETURN: JOB # 5539822 F5 4
SLOPED-OFF TO WARD CENTER
SLOPED-OFF TO WARD CENTER
SLOPED-OFF TO WARD CENTER
SLOPED-OFF TO WARD CENTER

SECTION 21 23 00

WET- CHEMICAL FIRE-EXTINGUISHING SYSTEMS

TAG: TANK Fire Suppression

PART 1 – GENERAL

1.1 SUMMARY

A. TANK Fire Suppression is a pre-engineered, stored-pressure wet chemical solution extinguishing system.

1.2 SUBMITTALS

A. The manufacturer assumes no liability for the use or results of use from this document. Specifications are to be reviewed by the engineer to confirm the requirements of the project and meet Federal, State, and Local codes.

B. As the manufacturer continues product development, it reserves the right to change design and specifications without notice.

1.3 QUALITY ASSURANCE

A. TANK Fire Suppression System shall be UL & ULC listed in accordance with UL300, UL1254, UL2079-C1254.6.

B. Microprocessor-based control board shall be ETL Listed to UL Standard 864 and CAN/ ULC-S527-11.

C. TANK Fire Suppression System intended for installation and for use in accordance with the National Fire Protection Association Standards:

1. Wet Chemical Extinguishing Systems, NFPA 17A
2. National Electrical Code, NFPA 70
3. National Fire Alarm & Signaling Code, NFPA 72

D. New York City and FDNY approved under COA# 5870.

E. California State Fire Marshal (CFSM), Listing No. 7085-21990502.

1.4 WARRANTY

A. All units shall be provided with the following standard warranties:

1. TANK Fire Suppression System is warranted to be free from defects in materials and workmanship, under normal use and service, for a period of 60-months from date of shipment.

B. Warranty does not cover consumable products such as batteries and nitrogen.

C. The manufacturer shall not be liable for incidental and consequential losses and damages potentially attributable to malfunctioning equipment. Should any part of the equipment prove to be defective in material or workmanship within the 60-month warranty period, upon examination by the manufacturer, such part will be repaired or replaced by manufacturer at no charge. The buyer shall pay all labor costs incurred in connection with such repair or replacement. Equipment shall not be returned without manufacturer's prior authorization, and all returned equipment shall be shipped by the buyer, freight prepaid to a destination determined by the manufacturer.

D. Refer to Manufacturer's Operation, Installation, and Maintenance (OIM) Manual for detailed descriptions of what is/is not covered and contact information for warranty claims.

PART 2 – PRODUCTS

2.1 GENERAL

A. A pre-engineered, fixed pipe, automatic wet chemical agent fire suppression system for protection of all hazard areas associated with cooking operations, including exhaust hoods, plenums, ductwork, and cooking appliances.

2.2 COMPONENTS

A. Exhaust hood fire system components to be factory installed.

B. Cylinder and Valve Assembly

1. The cylinders shall have a tin-nickel alloy plated brass valve with pressure gauge.
2. Wet chemical agent shall be contained in one or more stored pressure 301/1C rated steel cylinder and valve assemblies.
3. Each cylinder is factory-filled with liquid fire suppressant and pressurized to 200 PSIG at 70°F.

C. Distribution Nozzles

1. Nozzles shall be located to protect the exhaust ducts, plenums, and all cooking appliances requiring protection.
2. All nozzles shall be equipped with a metal blow off cap. The cap prevents contamination from entering the pipe network and is designed to pop-off upon system discharge, allowing agent to flow to the protected hazard area.
3. All nozzles shall incorporate a stamped part number to easily identify nozzle type.

D. Distribution System

1. The distribution system shall consist of Copper, Schedule 40 black iron, chrome-plated or stainless-steel pipe and fittings. All exposed piping and fittings must be chrome-plated or stainless steel.
2. Fittings shall be minimum class 150. Galvanized fittings shall not be used.

E. Suppression System

1. The system control equipment shall be capable of all functions associated with automatically and manually discharging the wet chemical agent from all cylinder and valve assemblies, including automatic shutdown of the heat source or fuel and electrical power to all protected areas upon system discharge.
2. Liquid Fire Suppressant shall be Aqueous Potassiun Carbonate (APC).
3. All mechanical components of the actuator kit shall be enclosed.
4. The actuator kit shall be capable of automatic or manual activation means.
5. Supervisory Pressure Switch added to monitor operating system pressure.
6. For manual activation, an electrically operated manual release shall be used to actuate the system manually.
7. For automatic activation, the system will be activated by a Firestat (heat) detector.

F. Electrical

1. Electrical Division to provide shunt trip breakers at main power panel, or disconnects, as designated by the Electrical Engineer; interconnection provided at hood control panel for the signal to shut down all electricity in and under the exhaust hood. Shunt trips/disconnects to accomplish shut off of electricity in the event of fire system activation by others.
2. Printed circuit board with microprocessor-based controller that provides all the necessary monitoring, timing, and supervision functions required for the reliable operation of the fire system.
3. Independent supervised loops incorporate redundancy and fault detection.
4. Real-time cloud-based monitoring connection provided with system by ownership.
5. Primary power supply, with battery backup for power loss.
6. All wiring must be in accordance to NFPA 70 and the Authority Having Jurisdiction (AHJ).
7. Electric gas valve provided for equipment below exhaust hood. Coordinate size and installation with Plumbing Division.
8. All wiring is to be in accordance with the applicable manufacturer's instructions for the fire alarm control panel, gas shut-off valve, manual reset relay, and contractor supplied shut-off devices.

PART 3 – EXECUTION

3.1 EXAMINATION

A. Examine areas and conditions under which the system is installed. Do not proceed with work until unsatisfactory conditions have been corrected in manner acceptable to Installer.

3.2 APPLICATION

A. Wet chemical-based fire suppression system for use in commercial kitchens. It can be mounted in the integral cabinet located at the end of the hood or offered as a wall mount package.

3.3 INSTALLATION

A. As part of this item, provide wall mounted type K handheld portable fire extinguisher, placard, and mounting bracket as required in the immediate vicinity of each cooking area, per NFPA-96 and NFPA-10. Additional fire extinguishers as required in the kitchen area are to be specified by the Architect and provided by the General Contractor.

B. Install in accordance with manufacturer's instructions, drawings, written specifications, manufacturer's installation manual, and all applicable building codes.

C. Six-month and twelve-month inspections, servicing, and replacement of components as per NFPA 96 to be provided by the General Contractor or Owner.

CAPTIVEAIRE
St. Louis Mechanical
2 City Place Drive, Suite #200, St. Louis, MO, 63141 PHONE: (636) 229-5777 EMAIL: mg116@captiveaire.com
www.captiveaire.com

Perry's-Vernon Hills, IL_R1
VERNON HILLS, IL, 60061

DATE: 7/6/2022
DWG.#: 5539822
DRAWN BY: ML
SCALE: 3/4" = 1'-0"
MASTER DRAWING

SHEET NO. 9

REVISIONS

DESCRIPTION	DATE

GAS VALVES AND STRAINERS

	GAS VALVE SIZING					GAS VALVE DIMENSIONS					INSTALLATION	PART NUMBERS		
	TYPE	SIZE	VOLTAGE	MIN. INLET PRESSURE	MAX. INLET PRESSURE	FLOW AT 1 IN.W.C. DROP NATURAL GAS	FLOW AT 1 IN.W.C. DROP PROPANE	DIM "A"	DIM "B"	DIM "C"	DIM "D"	DIM "E"	MOUNTING ORIENTATION	GAS VALVE PART NUMBER	STRAINER PART NUMBER	GAS VALVE/STRAINER KIT
GAS VALVE FOR 1"GPS-H	ELECTRICAL	1-1/2"	120 VAC	6 PSI (5 IN.W.C.)	13 PSI (1.5 IN.W.C.)	3,800,000 BTU/HR	3,630,857 BTU/HR	10-5/16"	8-1/16"	8-7/8"	9-15/16"	18-9/8"	HORIZONTAL	8214290	4417693	(3)(2)(3)-1/2
GAS VALVE FOR 1"GPS-H	ELECTRICAL	1-1/2"	120 VAC	8 PSI (5 IN.W.C.)	13 PSI (1.5 IN.W.C.)	2,406,000 BTU/HR	1,561,319 BTU/HR	7-5/8"	6-3/8"	5-3/4"	14-1/8"	12-5/8"	HORIZONTAL / VERTICAL	8214275	4417687	(3)(2)(3)-1/2

ALL GAS VALVES/STRAINERS
PROPER CLEARANCE MUST BE PROVIDED IN ORDER TO SERVICE THE STRAINER. A MINIMUM OF 4" CLEARANCE DISTANCE MUST BE PROVIDED FOR DIM "A" AND DIM "B" DIMENSIONS. FOR EVERY BTU CONSUMPTION AS WELL AS PRESSURE RATING SPECIFIC GRAVITY OF NATURAL GAS = 0.64, SPECIFIC GRAVITY OF LP = 1.52.

CALCULATIONS
TO CALCULATE GAS FLOW FOR OTHER THAN 1 IN.W.G. PRESSURE DROP
NEW BTU/HR = (BTU/HR AT 1 IN.W.G. PRESSURE DROP) X NEW PRESSURE DROP^0.5
NEW BTU/HR = (BTU/HR AT 1 IN.W.G. PRESSURE DROP) X NEW SPECIFIC GRAVITY^0.5
NEW BTU/HR = (BTU/HR AT 0.64) X (0.64 / NEW SPECIFIC GRAVITY)^0.5

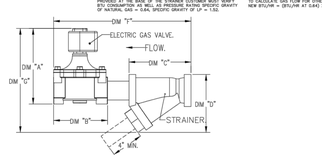

CAPTIVEAIRE
St. Louis Mechanical
2 City Place Drive, Suite #200, St. Louis, MO, 63141 PHONE: (636) 229-5777 EMAIL: mg116@captiveaire.com
www.captiveaire.com

Perry's-Vernon Hills, IL_R1
VERNON HILLS, IL, 60061

DATE: 7/6/2022
DWG.#: 5539822
DRAWN BY: ML
SCALE: 3/4" = 1'-0"
MASTER DRAWING

SHEET NO. 10

REVISIONS

DESCRIPTION	DATE

EXHAUST FAN INFORMATION – JOB#5539822

TAG:

FAN UNIT NO	TAG	QTY	FAN UNIT MODEL #	MANUFACTURER	CFM	ESP	RPM	MOTOR ENCL.	HP	BHP	PHASE	VOLT	FLA	DISCHARGE VELOCITY	WEIGHT (LBS)	SONES
1	KEF-1	1	SUBSHFA	CAPTIVEAIRE	1361	1.500	1389	TEAO-ECM	0.750	0.5160	1	208	5.2	413 FPM	88	13.1
2	KEF-2	1	SUBSHFA	CAPTIVEAIRE	2088	1.200	1579	TEAO-ECM	1.000	0.7590	1	208	6.9	724 FPM	92	17.6
3	KEF-3	1	SUBSHFA	CAPTIVEAIRE	1779	1.300	1445	TEAO-ECM	0.750	0.5800	1	208	5.2	563 FPM	88	14.1
4	KEF-4	1	DJ18SHFA	CAPTIVEAIRE	1800	1.900	1255	ODP,PREMIUM	2.000	1.6960	3	208	8.3	416 FPM	182	16.3
5	EF-1	1	SR13SHFA	CAPTIVEAIRE	600	0.400	1227	TEAO-ECM	0.333	0.2270	1	115	4.3		57	8.6
7	EF-2	1	SL13SHFA	CAPTIVEAIRE	600	0.400	1227	TEAO-ECM	0.333	0.2270	1	115	4.3	297 FPM	67	10.5
8	EF-3	1	SR13HFA	CAPTIVEAIRE	100	0.300	1124	TEAO-ECM	0.166	0.0770	1	115	1.9		48	8.7
9	EF-4	1	SR13HFA	CAPTIVEAIRE	75	0.300	1087	TEAO-ECM	0.166	0.0850	1	115	1.9		48	8.3

ROAS/RTU FAN SCHEDULE – JOB#5539822

FAN UNIT NO	TAG	QTY	ROAS/RTU MODEL #	MANUFACTURER	BLOWER	RETURN AIR CFM	MAX OUTSIDE AIR CFM	TOTAL CFM	WEIGHT (LBS)	ESP	HP	#	VOLT	MCA	MOCP	COOLING INFORMATION: OUTSIDE AIR DB	OUTSIDE AIR WB	LEAVING AIR DB	LEAVING AIR WB	LEAVING AIR DP	CAPACITY TOTAL	CAPACITY SENS.	ECER	ICSPM	RHEAT INFORMATION: DISCHARGE DB	DISCHARGE WB	CAPACITY DESIRED	CAPACITY MAX	MOISTURE REMOVAL RATE	GAS HEAT INFORMATION: GAS TYPE	INPUT BTUh	OUTPUT BTUh	TEMP RISE	NOTES
5	MAU-1	1	CASRTU3-1400-18-207-3OAS	CAPTIVEAIRE	SWP-3	0	3000	3000	2624	0.750	0.00	3	460	43.5A	45A	84.9°F	76.8°F	51.4°F	49.9°F	47.1°F	364.0 MBH	325.2 MBH	18.2	6.0	75.0°F	56.8°F	61.3 MBH	329.6 MBH	413.3 LBS/HR	NATURAL	400000	320000	88°F	1,2,3,4,5,6,7,8,9,10,11,12,13,14,15

NOTES:
1. INVERTER SCROLL COMPRESSOR WITH INTEGRATED CO2 SENSOR. DIGITAL OR STAGED SCROLL NOT AN APPROVED EQUAL
2. DIRECT DRIVE PLENUM BLOWER. BELT DRIVEN BLOWERS ARE NOT ACCEPTABLE
3. INTEGRATED MONITORING VIA CELLULAR CONNECTION BY MANUFACTURER
4. REFRIGERATION PRESSURE MONITORING ON HIGH AND LOW PRESSURE SIDE OF SYSTEM INCLUDED THROUGH DIGITAL INTERFACE
5. ELECTRONIC EXPANSION VALVE. TXV NOT ACCEPTABLE
6. ELECTRONIC EXPANSION VALVE. TXV NOT ACCEPTABLE
7. SUCTION LINE ACCUMULATOR
8. 10 YEAR PARTS WARRANTY WITH 5 YEAR PARTS WARRANTY ON STAINLESS STEEL HEAT EXCHANGER
9. OVERHANG INTAKE/EVAP AND DISCHARGE TEMPERATURE SENSORS (DISCHARGE SENSOR TO BE FACTORY MOUNTED WITHIN UNIT)
10. 2" EXTERIOR DUAL-WALL CONSTRUCTION W/ R-13 INSULATION-MINIMUM 20GA EXTERIOR W/ 14GA BASE
11. 80% EFFICIENT FURNACE, WITH MODULATING INDUCER TO MAINTAIN CONSTANT COMBUSTION EFFICIENCY ACROSS FIRING RANGE. 6:1 TURNDOWN WITH NG AND 5:1 TURNDOWN WITH LP
12. SUPPLY CFM MONITORING INTEGRAL TO UNIT WITH CFM MEASUREMENT INCLUDED THROUGH DIGITAL INTERFACE
13. HAIL GUARD FOR CONDENSING COIL
14. HAIL GUARD FOR CONDENSING COIL
15. DOWN DISCHARGE/NO RETURN

FAN OPTIONS:

FAN UNIT NO	TAG	QTY	DESCRIPTION
1	KEF-1	1	GREASE BOX
		1	ECM WIRING PACKAGE – PWM SIGNAL FROM ECPM23 PREVAIRE (TELCO MOTOR), CCW ROTATION
		1	2 YEAR PARTS WARRANTY
2	KEF-2	1	GREASE BOX
		1	ECM WIRING PACKAGE – PWM SIGNAL FROM ECPM23 PREVAIRE (TELCO MOTOR), CCW ROTATION
		1	2 YEAR PARTS WARRANTY
3	KEF-3	1	GREASE BOX
		1	ECM WIRING PACKAGE – PWM SIGNAL FROM ECPM23 PREVAIRE (TELCO MOTOR), CCW ROTATION
		1	2 YEAR PARTS WARRANTY
4	KEF-4	1	GREASE BOX
		1	2 YEAR PARTS WARRANTY
5	MAU-1	1	RTU HEATED FURNACE CONDENSATE DRAIN KIT. REQUIRED FOR WINTER DESIGN TEMP OF 0 DEGREES F AND LOWER
		1	INLET PRESSURE GAUGE, 0-35"
		1	MANIFOLD PRESSURE GAUGE, 0 TO 10" WC, 1 FURNACE
		1	RTU TOTAL CFM MONITORING
		1	SHOP LOOSE GAS STRAINER 3/4"
		1	SINGLE POINT ELECTRICAL CONNECTION FOR RTU, 750VA TRANSFORMER USED. IF A NON-3CV PREVAIRE CONTROLS THIS UNIT, THE 40B, 447, 7MV, OR 9LP PREVAIRE OPTION MUST BE SELECTED. DOES NOT PROVIDE SUPPLY STARTER IN PREVAIRE
		1	CASLINK BUILDING MONITORING SYSTEM – INTERNET OR CELLULAR CONNECTION REQUIRED
		1	RTU13 DOWN DISCHARGE
		1	2" MERV 13 FILTERS FOR RTU13 (QTY: 4)
		1	2" MERV 8 FILTERS FOR RTU13 (QTY: 4)
		1	OVERHEAT STAT
		1	VFD FACTORY MOUNTED AND WIRED IN RTU COMMERCIAL CONTROL VESTIBULE
		1	RTU FIXED 100% OA INTAKE CONTROL
		1	RTU13 NO RETURN – 100% OA
		1	REMOTE TEMPERATURE AND HUMIDITY SPACE SENSOR
		1	RTU13 CURB DUCT HANGER
		1	COMMERCIAL SMOKE DETECTOR/ALARM INTERLOCK – ALARM SUPPLIED BY OTHERS
		1	CLOGGED FILTER SWITCH – NOTIFICATION ON MMI
		1	RTU13 POWERED CONVENIENCE OUTLET (GFCI), 15 AMP
		1	RTU13 HAIL GUARD
		1	20 TON MODULATING COOLING OPTION, 460/480V. R410A REFRIGERANT, VARIABLE SPEED COMPRESSOR, ECM CONDENSING FANS
		1	20 TON MODULATING REHEAT OPTION – DISCHARGE SETPOINT CONTROL
		1	VAV PACKAGE W/ MANUAL-20C CONTROL (3V) VFD INCLUDED
		1	LOAD REACTOR MOUNTED IN FAN
		1	CONTROL PANEL ENCLOSURE HEATER – RECOMMENDED FOR WINTER DESIGN TEMPERATURES LESS THAN 0°F
		1	5 YEAR ENTIRE UNIT PARTS WARRANTY, 10 YEAR ENTIRE UNIT PARTS WARRANTY WITH REMOTE MONITORING AND CAPTIVEAIRE SERVICE CONTRACT. (5) YEAR STAINLESS STEEL FURNACE PARTS WARRANTY. (SEE ADDITIONAL DETAILS)
6	EF-1	1	ECM WIRING PACKAGE – MANUAL OR 0-10VDC REFERENCE SPEED CONTROL -RTC- (TELCO MOTOR), CCW ROTATION
		1	1 115-BSD DAMPER
		1	2 YEAR PARTS WARRANTY
7	EF-2	1	SCR-U - BIRD SCREEN
		1	1 115-BSD DAMPER
		1	ECM WIRING PACKAGE – MANUAL OR 0-10VDC REFERENCE SPEED CONTROL -RTC- (TELCO MOTOR), CCW ROTATION
		1	2 YEAR PARTS WARRANTY
8	EF-3	1	ECM WIRING PACKAGE – MANUAL OR 0-10VDC REFERENCE SPEED CONTROL -RTC- (TELCO MOTOR), CCW ROTATION
		1	1 12-BSD DAMPER
		1	2 YEAR PARTS WARRANTY
9	EF-4	1	ECM WIRING PACKAGE – MANUAL OR 0-10VDC REFERENCE SPEED CONTROL -RTC- (TELCO MOTOR), CCW ROTATION
		1	1 12-BSD DAMPER
		1	2 YEAR PARTS WARRANTY

CAPTIVEAIRE
St. Louis Mechanical
2 City Place Drive, Suite #200, St. Louis, MO, 63141 PHONE: (636) 229-5777 EMAIL: mg116@captiveaire.com
www.captiveaire.com

Perry's-Vernon Hills, IL_R1
VERNON HILLS, IL, 60061

DATE: 7/6/2022
DWG.#: 5539822
DRAWN BY: ML
SCALE: 3/4" = 1'-0"
MASTER DRAWING

SHEET NO. 11

REVISIONS

DESCRIPTION	DATE

FAN ACCESSORIES

FAN UNIT NO	TAG	EXHAUST: GREASE CUP	EXHAUST: GRAVITY DAMPER	EXHAUST: WALL MOUNT	SUPPLY: SIZE DISCHARGE	SUPPLY: GRAVITY DAMPER	SUPPLY: MOTORIZED DAMPER	SUPPLY: WALL MOUNT
1	KEF-1	YES						
2	KEF-2	YES						
3	KEF-3	YES						
4	KEF-4	YES						
5	EF-1		YES					
7	EF-2		YES					
8	EF-3		YES					
9	EF-4		YES					

CURB ASSEMBLIES

NO	ON FAN	TAG	WEIGHT	ITEM	SIZE
1	# 1	KEF-1	41 LBS	CURB	23.000"W X 23.000"L X 24.000"H ALONG LENGTH, RIGHT VENTED HINGED.
2	# 2	KEF-2	41 LBS	CURB	23.000"W X 23.000"L X 24.000"H ALONG LENGTH, RIGHT VENTED HINGED.
3	# 3	KEF-3	41 LBS	CURB	23.000"W X 23.000"L X 24.000"H ALONG LENGTH, RIGHT VENTED HINGED.
4	# 4	KEF-4	38 LBS	CURB	26.500"W X 26.500"L X 24.000"H ALONG LENGTH, RIGHT VENTED HINGED.
5	# 5	MAU-1	150 LBS	CURB	59.500"W X 90.000"L X 18.000"H ALONG WIDTH, RIGHT INSULATED.
6	# 6	EF-1	30 LBS	CURB	19.500"W X 19.500"L X 24.000"H ALONG LENGTH, RIGHT.
7	# 7	EF-2	30 LBS	CURB	19.500"W X 19.500"L X 24.000"H ALONG LENGTH, RIGHT.
8	# 8	EF-3	31 LBS	CURB	17.500"W X 17.500"L X 24.000"H ALONG LENGTH, RIGHT.
9	# 9	EF-4	31 LBS	CURB	17.500"W X 17.500"L X 24.000"H ALONG LENGTH, RIGHT.

FANS #1 (KEF-1), #2 (KEF-2), #3 (KEF-3) – SUBSHFA EXHAUST FAN

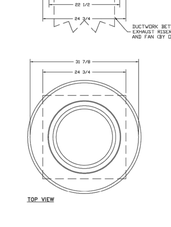

DUCTWORK BETWEEN ROOF CURB AND HOOD AND FAN (BY OTHERS).

TOP VIEW

FEATURES:

- DIRECT DRIVE CONSTRUCTION (NO BELTS/PULLEYS).
- ROOF MOUNTED FANS.
- RESTAURANT MODEL.
- UL705 AND ULTRA AND ULC-S645
- VARIABLE SPEED CONTROL.
- GFCI RECEPTACLE.
- THERMAL OVERLOAD PROTECTION (SINGLE PHASE).
- HIGH HEAT OPERATION 300°F (149°C).
- GREASE CLASSIFICATION TESTING.
- NEMA 3R SAFETY DISCONNECT SWITCH.

NORMAL OPERATING TEST
EXHAUST FAN MUST OPERATE CONTINUOUSLY WHILE EXHAUSTING AIR AT 300°F (149°C) UNTIL ALL FAN PARTS HAVE REACHED THERMAL EQUILIBRIUM, AND WITHOUT ANY DETERIORATING EFFECTS TO THE FAN WHICH WOULD CAUSE UNSAFE OPERATION.

ABNORMAL FLARE-UP TEST
EXHAUST FAN MUST OPERATE CONTINUOUSLY WHILE EXHAUSTING BURNING GREASE VAPORS AT 400°F (204°C) FOR A PERIOD OF 15 MINUTES WITHOUT THE FAN BECOMING DISCONNECTED OR ANY DAMAGE THAT COULD CAUSE AN UNSAFE CONDITION.

OPTIONS
GREASE BOX
ECM WIRING PACKAGE – PWM SIGNAL FROM ECPM23 PREVAIRE (TELCO MOTOR), CCW ROTATION.
2 YEAR PARTS WARRANTY.

PITCHED CURBS ARE AVAILABLE FOR PITCHED ROOFS.

SPECIFY PITCH
EXAMPLE: 7/12 PITCH = 30° SLOPE.

NOTE:

THE DOCUMENTATION CONTAINED ON THIS SHEET WAS NOT PREPARED BY HENDERSON ENGINEERS AND IS INCLUDED IN THIS SET FOR REFERENCE ONLY. HENDERSON ENGINEERS REVIEWED THE DOCUMENTATION ON THIS SHEET FOR GENERAL COMPLIANCE WITH DESIGN INTENT. SUPPLIER IS RESPONSIBLE THAT ALL FURNISHED EQUIPMENT ON THIS SHEET COMPLIES WITH APPLICABLE LOCAL, STATE, AND FEDERAL LAWS, CODES, AND REGULATIONS.

CAPTIVEAIRE
St. Louis Mechanical
2 City Place Drive, Suite #200, St. Louis, MO, 63141 PHONE: (636) 229-5777 EMAIL: mg116@captiveaire.com
www.captiveaire.com

Perry's-Vernon Hills, IL_R1
VERNON HILLS, IL, 60061

DATE: 7/6/2022
DWG.#: 5539822
DRAWN BY: ML
SCALE: 3/4" = 1'-0"
MASTER DRAWING

SHEET NO. 12

REVISIONS

DESCRIPTION	DATE

Gaby's
STEAKHOUSE & GRILLE®
VERNON HILLS, IL 60061
1050 N MILWAUKEE AVE

FIELD VERIFICATION
Contractor shall verify all figured dimensions and conditions at the job site and notify Aria Group Architects, Inc. of any dimensional errors, omissions or discrepancies before beginning or fabricating any work. Do not scale these drawings.

COPYRIGHT
Aria Group Architects, Inc. shall retain all common law, statutory and other reserved rights. These drawings and related documents shall not be duplicated, disclosed or otherwise without written consent of Aria Group Architects, Inc.

No	Date	Remarks
	04/19/23	PERMIT UPDATES
	04/04/23	PERMIT UPDATES
	02/23/23	PERMIT COMMENTS
	11/17/22	ISSUED FOR PERMIT
	06/17/22	50% FEL PACKAGE

REVISIONS

Drawing Title
CAPTIVEAIRE DRAWINGS

Job No. —
Drawn ML
Scale AS NOTED
Date

Sheet No.
M6.2

FAN #4 SUBBRFA - EXHAUST FAN 007-41

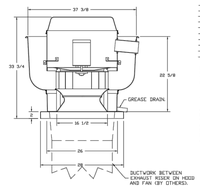

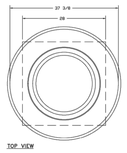

TOP VIEW

FEATURES:

- DIRECT DRIVE CONSTRUCTION AND BELTS/PULLEYS.
- ROOF MOUNTED FANS.
- RESTAURANT MODEL.
- UL705 AND UL762 AND ULC-S645
- INTEGRAL SPEED CONTROL.
- INTERNAL WIRING.
- THERMAL OVERLOAD PROTECTION (SINGLE PHASE).
- HIGH HEAT OPERATION 300°F (149°C).
- GREASE CLASSIFICATION TESTING.
- NEMA 3R SAFETY DISCONNECT SWITCH.

NORMAL TEMPERATURE TEST
EXHAUST FAN MUST OPERATE CONTINUOUSLY WHILE EXHAUSTING AIR AT 300°F (149°C) FOR A PERIOD OF TIME SUFFICIENT TO ATTAIN THERMAL EQUILIBRIUM, AND WITHOUT ANY DETERIORATING EFFECTS TO THE FAN WHICH WOULD CAUSE UNSAFE OPERATION.

ABNORMAL FLARE-UP TEST
EXHAUST FAN MUST OPERATE CONTINUOUSLY WHILE EXHAUSTING BURNING GREASE VAPORS AT 1000°F (538°C) FOR A PERIOD OF TIME OF 20 MINUTES WITHOUT THE FAN BECOMING DAMAGED TO ANY EXTENT THAT COULD CAUSE AN UNSAFE CONDITION.

OPTIONS
GREASE BOX
2 YEAR PARTS WARRANTY.

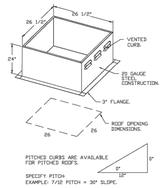

PITCHED CURBS ARE AVAILABLE FOR PITCHED ROOFS.

SPECIFY PITCH
EXAMPLE: 7/12 PITCH = 30° SLOPE.

REVISIONS

	DESCRIPTION	DATE
1		
2		
3		
4		

CAPTIVEAIRE
St. Louis Mechanical
2 City Place Drive, Suite 200, St. Louis, MO, 63141 PHONE: (636) 229-0777 EMAIL: raj.r@captiveaire.com
www.captiveaire.com

Perry's-Vernon Hills, IL_R1
VERNON HILLS, IL, 60061

DATE: 7/6/2022

DWG.#: 5539802

DRAWN BY: ML

SCALE: 3/4" = 1'-0"

MASTER DRAWING

SHEET NO. 13

NOTE:

THE DOCUMENTATION CONTAINED ON THIS SHEET WAS NOT PREPARED BY HENDERSON ENGINEERS AND IS INCLUDED IN THIS SET FOR REFERENCE ONLY. HENDERSON ENGINEERS REVIEWED THE DOCUMENTATION ON THIS SHEET FOR GENERAL COMPLIANCE WITH DESIGN INTENT. SUPPLIER IS RESPONSIBLE THAT ALL FURNISHED EQUIPMENT ON THIS SHEET COMPLIES WITH APPLICABLE LOCAL, STATE, AND FEDERAL LAWS, CODES, AND REGULATIONS.

Perry's
STEAKHOUSE & GRILLE®

1050 N MILWAUKEE AVE
VERNON HILLS, IL 60061

FIELD VERIFICATION
Contractor shall verify all figured dimensions and conditions at the job site and notify Aria Group Architects, Inc. of any dimensional errors, omissions or discrepancies before beginning or fabricating any work. Do not scale these drawings.

COPYRIGHT
Aria Group Architects, Inc. shall retain all common law, statutory and other reserved rights. These drawings and related documents shall not be duplicated, disclosed or otherwise without written consent of Aria Group Architects, Inc.

No	Date	Remarks
	04/19/23	PERMIT UPDATES
	04/04/23	PERMIT UPDATES
	02/23/23	PERMIT COMMENTS
	11/1/22	ISSUED FOR PERMIT
	06/11/22	STEEL PACKAGE

REVISIONS

Drawing Title

CAPTIVEAIRE DRAWINGS

Job No.	Drawn

Scale	Date
AS NOTED	

Sheet No.

M6.3

FAN #5 CASRTU3-I.400-18-20T-DOAS - HEATER (MAU-1)

NOTES:

1. DO NOT OBSTRUCT OUTSIDE AIR INLET, OUTSIDE AIR COIL OR OUTSIDE AIR FAN.
2. ( ) DENOTES CORNER WEIGHT.
3. ROOF OPENING MUST BE 2" SMALLER THAN CURB DIMENSIONS IN BOTH DIRECTIONS.

*NOTE: SUPPLY DUCT MUST BE INSTALLED TO MEET SMACNA STANDARDS. A MINIMUM STRAIGHT DUCT LENGTH MUST BE MAINTAINED DOWNSTREAM OF UNIT DISCHARGE AS OUTLINED IN AMCA PUBLICATION 201. WHEN USING RECTANGULAR DUCTWORK, ELBOWS MUST BE RADIUS THROAT, RADIUS BACK WITH TURNING VANES. FLEXIBLE DUCTWORK AND SQUARE THROAT/SQUARE BACK ELBOWS SHOULD NOT BE USED. ANY TRANSITION AND/OR TURNS IN THE DUCTWORK WILL CAUSE SYSTEM EFFECT. SYSTEM EFFECT WILL DRASTICALLY INCREASE STATIC PRESSURE AND REDUCE AIRFLOW. DO NOT RELY ON UNIT TO SUPPORT DUCT IN ANY WAY. FAILURE TO PROPERLY SIZE DUCTWORK MAY CAUSE SYSTEM EFFECTS AND REDUCE PERFORMANCE OF THE EQUIPMENT. SUGGESTED STRAIGHT DUCT SIZE IS 21.5" x 39".

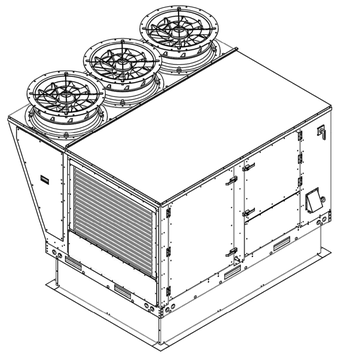

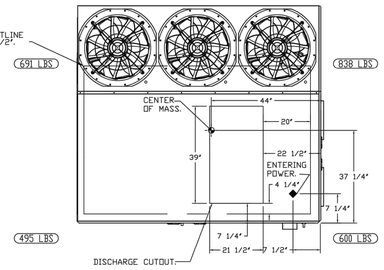

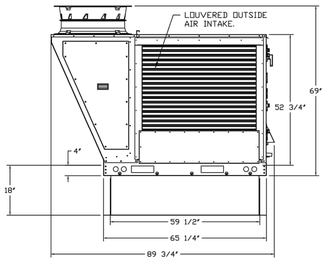

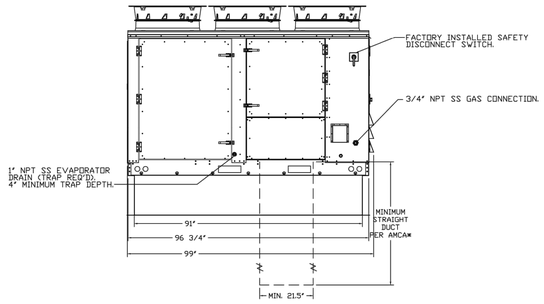

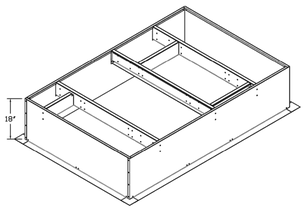

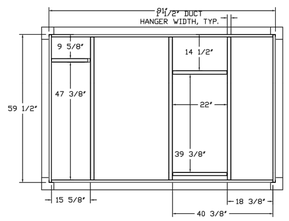

FAN #6 DR39KFA - EXHAUST FAN (QT-1)

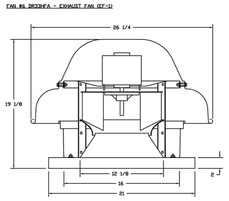

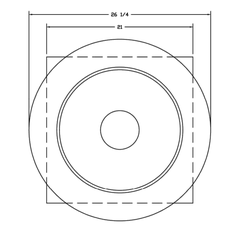

TOP VIEW

FEATURES:

- DIRECT DRIVE CONSTRUCTION AND BELTS/PULLEYS).
- ROOF MOUNTED FANS.
- UL705.
- SAFETY DISCONNECT.
- STANDARD BIRD SCREEN.
- SPEED CONTROL.

OPTIONS

ECM WIRING PACKAGE - MANUAL OR 0-10VDC REFERENCE SPEED CONTROL. -RTC- (YELLOW MOTOR), CCW ROTATION. 1 10-GEN SHAFT. 5 YEAR PARTS WARRANTY.

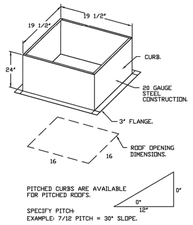

BACKDRAFT DAMPER INSTALLATION

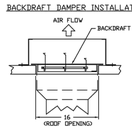

FAN #7 DI25KFA - EXHAUST FAN (QT-2)

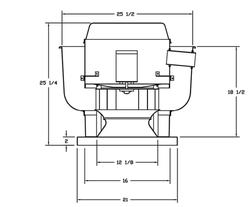

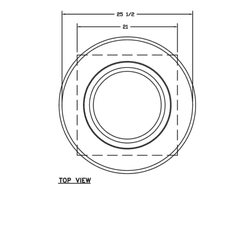

TOP VIEW

FEATURES:

- DIRECT DRIVE CONSTRUCTION AND BELTS/PULLEYS).
- ROOF MOUNTED FANS.
- UL705.
- VARIABLE SPEED CONTROL.
- INTERNAL WIRING.
- THERMAL OVERLOAD PROTECTION (SINGLE PHASE).
- NEMA 3R SAFETY DISCONNECT SWITCH.

OPTIONS

SCR-II BIRD SCREEN. 1 10-VDC SIGNAL. ECM WIRING PACKAGE - MANUAL OR 0-10VDC REFERENCE SPEED CONTROL. -RTC- (YELLOW MOTOR), CCW ROTATION. 5 YEAR PARTS WARRANTY.

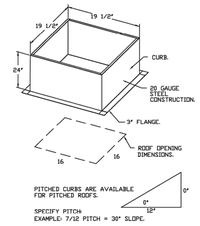

BACKDRAFT DAMPER INSTALLATION

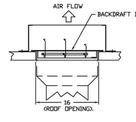

REVISIONS

	DESCRIPTION	DATE
1		
2		
3		
4		
5		

CAPTIVEAIRE
St. Louis Mechanical
2 City Place Drive, Suite #200, St. Louis, MO, 63141 PHONE: (636) 229-9777 EMAIL: reg109@captivelre.com
www.captivelre.com

Perry's-Vernon Hills, IL_R1
VERNON HILLS, IL, 60061

DATE: 7/6/2022

DWG.#: 5539822

DRAWN BY: ML

SCALE: 1/2" = 1'-0"

MASTER DRAWING

SHEET NO. 14

Gaucho's STEAKHOUSE & GRILLE®
1050 N MILWAUKEE AVE
VERNON HILLS, IL 60061

FIELD VERIFICATION
Contractor shall verify all figured dimensions and conditions at the job site and notify Aria Group Architects, Inc. of any dimensional errors, omissions or discrepancies before beginning or fabricating any work. Do not scale these drawings.

COPYRIGHT
Aria Group Architects, Inc. shall retain all common law, statutory and other reserved rights. These drawings and related documents shall not be duplicated, disclosed or otherwise without written consent of Aria Group Architects, Inc.

No	Date	Remarks
	04/19/23	PERMIT UPDATES
	04/04/23	PERMIT UPDATES
	01/23/23	PERMIT COMMENTS
	11/1/22	ISSUED FOR PERMITTING
	06/17/22	STEEL PACKAGE

REVISIONS

Drawing Title: CAPTIVEAIRE DRAWINGS

Job No.

Drawn: ---

Scale: AS NOTED

Date

Sheet No.: M6.4

NOTE:
THE DOCUMENTATION CONTAINED ON THIS SHEET WAS NOT PREPARED BY HENDERSON ENGINEERS AND IS INCLUDED IN THIS SET FOR REFERENCE ONLY. HENDERSON ENGINEERS REVIEWED THE DOCUMENTATION ON THIS SHEET FOR GENERAL COMPLIANCE WITH DESIGN INTENT. SUPPLIER IS RESPONSIBLE THAT ALL FURNISHED EQUIPMENT ON THIS SHEET COMPLIES WITH APPLICABLE LOCAL, STATE, AND FEDERAL LAWS, CODES, AND REGULATIONS.

FANS #8 (EF-3), #9 (EF-4) - DRIOHFA EXHAUST FAN

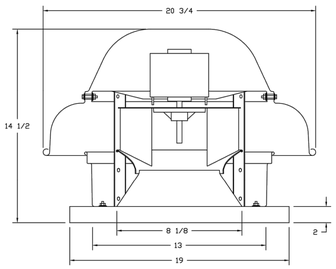

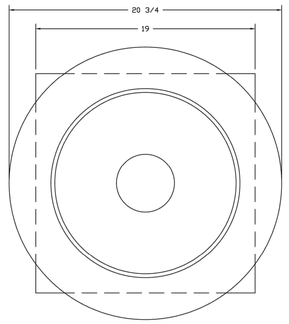

TOP VIEW

FEATURES:

- DIRECT DRIVE CONSTRUCTION (NO BELTS/PULLEYS).
- ROOF MOUNTED FANS.
- UL705.
- SAFETY DISCONNECT.
- STANDARD BIRD SCREEN.
- SPEED CONTROL.

OPTIONS

ECM WIRING PACKAGE - MANUAL OR 0-10VDC REFERENCE SPEED CONTROL -RTC- (TELCO MOTOR), CCW ROTATION.
1 12-BDD DAMPER.
2 YEAR PARTS WARRANTY.

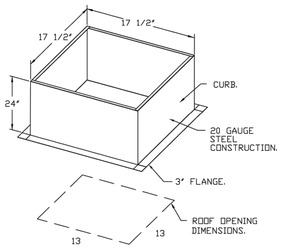

BACKDRAFT DAMPER INSTALLATION

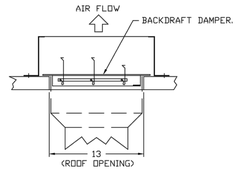

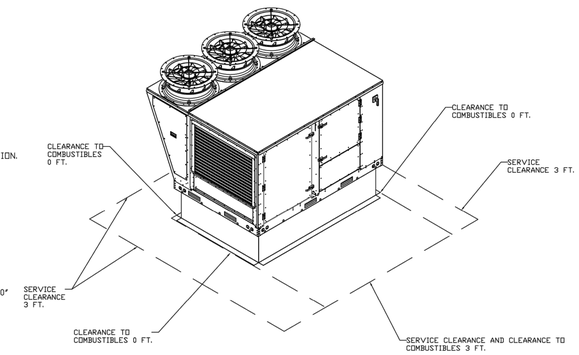

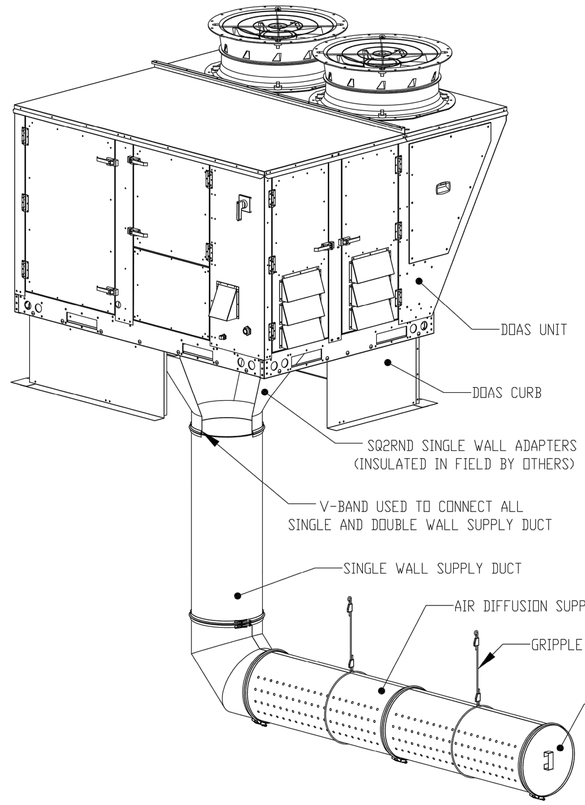

REVISIONS

DESCRIPTION	DATE

CAPTIVEAIRE
St. Louis Mechanical
2 City Place Drive, Suite #200, St. Louis, MO, 63141 PHONE: (636) 229-9777 EMAIL: reg109@captiveaire.com
www.captiveaire.com

Perry's-Vernon Hills, IL_R1
VERNON HILLS, IL, 60061

DATE: 7/6/2022

DWG.#: 5539822

DRAWN BY: ML

SCALE: 3/4" = 1'-0"

MASTER DRAWING

SHEET NO. 15

Perry's STEAKHOUSE & GRILLE®
VERNON HILLS, IL 60061
1050 N MILWAUKEE AVE

FIELD VERIFICATION
Contractor shall verify all figured dimensions and conditions at the job site and notify Aria Group Architects, Inc. of any dimensional errors, omissions or discrepancies before beginning or fabricating any work. Do not scale these drawings.

COPYRIGHT
Aria Group Architects, Inc. shall retain all common law, statutory and other reserved rights. These drawings and related documents shall not be duplicated, disclosed or otherwise without written consent of Aria Group Architects, Inc.

No	Date	Remarks
	04/19/23	PERMIT UPDATES
	04/04/23	PERMIT UPDATES
	01/23/23	PERMIT COMMENTS
	11/11/22	ISSUED FOR PERMIT/BID
	06/17/22	PERMIT PACKAGE

REVISIONS

Drawing Title
CAPTIVEAIRE DRAWINGS

Job No.

Drawn ---

Scale AS NOTED

Date

Sheet No.
M6.5

NOTE:
THE DOCUMENTATION CONTAINED ON THIS SHEET WAS NOT PREPARED BY HENDERSON ENGINEERS AND IS INCLUDED IN THIS SET FOR REFERENCE ONLY. HENDERSON ENGINEERS REVIEWED THE DOCUMENTATION ON THIS SHEET FOR GENERAL COMPLIANCE WITH DESIGN INTENT. SUPPLIER IS RESPONSIBLE THAT ALL FURNISHED EQUIPMENT ON THIS SHEET COMPLIES WITH APPLICABLE LOCAL, STATE, AND FEDERAL LAWS, CODES, AND REGULATIONS.

5

AIR DIFFUSION SUPPLY DUCT SPECIFICATIONS:
PROVIDE AIR DIFFUSION SUPPLY DUCT EQUAL TO CAPTIVEAIRE SYSTEMS MODEL DW-S0(HC), DW-S90(HC), & DW-S180(HC).
THREE DISTINCT HOLE PATTERN OPTIONS TO COVER A VARIETY OF CEILING HEIGHTS.
NO ADDITIONAL DIFFUSERS REQUIRED, AS THE DUCT ITSELF PROVIDES AIR DIFFUSION.
MADE OF HIGH QUALITY STAINLESS STEEL DESIGNED TO LAST 20+ YEARS.
HIGH INDUCTION SUPPLY DUCT IS CONSTRUCTED USING 24 GAUGE, 430 SS - 5" THRU 24".
HIGH INDUCTION SUPPLY DUCT IS CONSTRUCTED USING 20 GAUGE, 430 SS - 26" THRU 36".
QUICK ONSITE ASSEMBLY USING EPDM GASKETS & UNIVERSAL V-BANDS.
DOUBLE WALL SUPPLY DUCT AVAILABLE FOR INTERIOR AND EXTERIOR SPACES, EITHER CONDITIONED OR UNCONDITIONED.
DOUBLE WALL SUPPLY DUCT AVAILABLE IN DW-1S, DW-2S, & DW-3S TO MEET SPECIFIC REGIONAL "R" VALUE REQUIREMENTS.

Insulation R-Value Recommendations		
Supply Duct Type	Minimum R-value	Space Type
Single Wall - S & -HC	N/A	Conditioned Space Only
Double Wall - 1S	R-4	Unconditioned Interior Space Only
Double Wall - 2S	R-8	Unconditioned Space Climate Zones 1-4
Double Wall - 3S	R-12	Unconditioned Space Climate Zones 5-8

DOUBLE WALL SUPPLY DUCT IS INSULATED WITH A 24 GAUGE 430 STAINLESS OUTER SHELL.
AIR DIFFUSION SUPPLY DUCT COMPLIES WITH SMACNA (SHEET METAL AND AIR CONDITIONING CONTRACTORS) BEST PRACTICES.
POSITIONING OF SPRINKLERS TO AVOID OBSTRUCTION TO DISCHARGE, SEE NFPA 13, TABLE 8.12.5.1.1.

TYPICAL DOAS/RTU ROOF MOUNTING INSTALLATION INSTRUCTIONS

1. SECURE THE CURB TO THE ROOF FRAMING MEMBERS BY DRILLING 1/4" PILOT HOLES IN THE CURB FLANGES AT LOCATIONS SHOWN IN THE DIAGRAM BELOW. USING 3/8" X 2" ZINC PLATED STEEL LAG BOLTS, AND ZINC PLATED WASHERS, SCREW THROUGH THE CURB FLANGES AND INTO THE ROOF FRAMING MEMBERS. A MINIMUM OF (5) LAG BOLTS ON EACH SHORT SIDE, AND (7) LAG BOLTS ON EACH LONG SIDE IS REQUIRED.

2. SECURE THE UNIT BASE TO THE SIDE WALLS OF THE CURB USING (24) 1/4"-14 X 2" SELF-DRILLING, STEEL ZINC PLATED SCREWS. PRE-PUNCHED HOLES HAVE BEEN PROVIDED FOR EACH SCREW LOCATION.

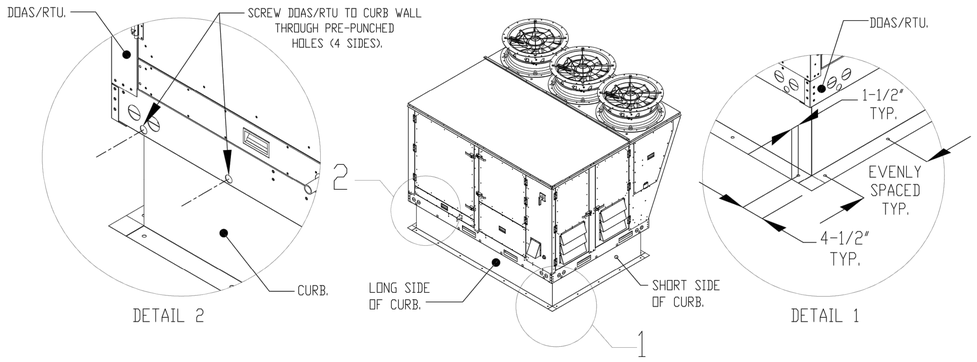

REVISIONS

DESCRIPTION	DATE

CAPTIVEAIRE
www.captiveaire.com
St. Louis Mechanical
2 City Place Drive, Suite #200, St. Louis, MO, 63141 PHONE: (636) 229-9777 EMAIL: rsg109@captiveaire.com

Perry's-Vernon Hills, IL_R1
VERNON HILLS, IL, 60061

DATE: 7/6/2022

DWG.#: 5539822

DRAWN BY: ML

SCALE: 3/4" = 1'-0"

MASTER DRAWING

SHEET NO. 16

Perry's STEAKHOUSE & GRILL®
1050 N MILWAUKEE AVE
VERNON HILLS, IL 60061

FIELD VERIFICATION
Contractor shall verify all figured dimensions and conditions at the job site and notify Aria Group Architects, Inc. of any dimensional errors, omissions or discrepancies before beginning or fabricating any work. Do not scale these drawings.

COPYRIGHT
Aria Group Architects, Inc. shall retain all common law, statutory and other reserved rights. These drawings and related documents shall not be duplicated, disclosed or otherwise without written consent of Aria Group Architects, Inc.

No	Date	Remarks
	04/19/23	PERMIT UPDATES
	04/04/23	PERMIT UPDATES
	01/23/23	PERMIT COMMENTS
	11/1/22	ISSUED FOR PERMIT
	06/17/22	STEEL PACKAGE

REVISIONS

Drawing Title
CAPTIVEAIRE DRAWINGS

Job No.

Drawn ---

Scale AS NOTED

Date

Sheet No.
M6.6

NOTE:
THE DOCUMENTATION CONTAINED ON THIS SHEET WAS NOT PREPARED BY HENDERSON ENGINEERS AND IS INCLUDED IN THIS SET FOR REFERENCE ONLY. HENDERSON ENGINEERS REVIEWED THE DOCUMENTATION ON THIS SHEET FOR GENERAL COMPLIANCE WITH DESIGN INTENT. SUPPLIER IS RESPONSIBLE THAT ALL FURNISHED EQUIPMENT ON THIS SHEET COMPLIES WITH APPLICABLE LOCAL, STATE, AND FEDERAL LAWS, CODES, AND REGULATIONS.

GREASE DUCT & CHIMNEY SPECIFICATIONS:
PROVIDE GREASE DUCT EQUAL TO CAPTIVEAIRE SYSTEMS MODEL "DW" ROUND 20 GAUGE 430 STAINLESS STEEL DUCTWORK. MODEL "DW" IS LISTED TO UL-1978 AND IS INSTALLED USING "V" CLAMP LOCKING CONNECTIONS SEALED WITH 3M FIRE BARRIER 2000 PLUS. MODEL "DW" DOES NOT REQUIRE WELDING PROVIDING IT HAS BEEN INSTALLED PER THE MANUFACTURES INSTALLATION GUIDE.
PROVIDE RATED ACCESS DOORS AT EVERY CHANGE IN DIRECTION AND EVERY 12' ON CENTER. PER MANUFACTURES LISTING MODEL "DW" HORIZONTAL RUNS LESS THAN 75 FT. CAN BE SLOPED 1/16" PER 12", HORIZONTAL RUNS MORE THAN 75 FT. CAN BE SLOPED 3/16" PER 12". DUCT SHOULD BE SLOPED AS MUCH AS POSSIBLE TO REDUCE THE CHANCE OF GREASE ACCUMULATION IN HORIZONTAL RUNS.

IF THE DUCT OR CHIMNEY IS WITHIN 18 INCHES OF COMBUSTIBLE MATERIAL, PROVIDE UL-2221 OR UL-103 HT LISTED DOUBLE WALL GREASE DUCT OR DOUBLE WALL CHIMNEY EQUAL TO CAPTIVEAIRE SYSTEMS MODEL "DW- 2R, 2R TYPE HT, 3R, OR 3Z" ROUND 20 GAUGE 430 STAINLESS INNER DUCT INSULATED WITH A 24 GAUGE 430 STAINLESS OUTER SHELL.

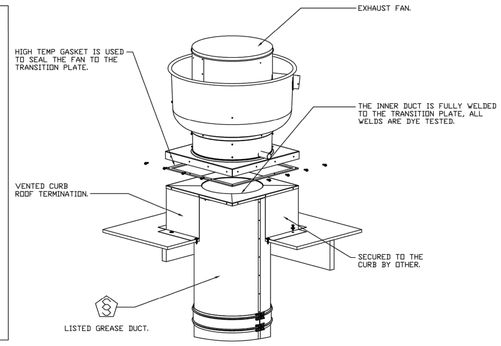

CUSTOMER APPROVAL TO MANUFACTURE:

APPROVED AS NOTED	☐
APPROVED WITH NO EXCEPTION TAKEN	☐
REVISE AND RESUBMIT	☐

SIGNATURE _____

YOUR TITLE _____ DATE _____ _____

REVISIONS

DESCRIPTION	DATE:
△	
△	
△	
△	

CAPTIVEAIRE

St. Louis Mechanical
2 City Place Drive, Suite #200, St. Louis, MO, 63141 PHONE: (636) 229-9777 EMAIL: reg108@captiveaire.com
www.captiveaire.com

Perry's-Vernon Hills, IL_R1
VERNON HILLS, IL, 60061

DATE: 7/6/2022

DWG.#: 5539822

DRAWN BY: ML

SCALE: 3/4" = 1'-0"

MASTER DRAWING

SHEET NO. 17

Perry's
STEAKHOUSE & GRILLE®
VERNON HILLS, IL 60061
1050 N MILWAUKEE AVE

FIELD VERIFICATION
Contractor shall verify all figured dimensions and conditions at the job site and notify Aria Group Architects, Inc. of any dimensional errors, omissions or discrepancies before beginning or fabricating any work. Do not scale these drawings.

COPYRIGHT
Aria Group Architects, Inc. shall retain all common law, statutory and other reserved rights. These drawings and related documents shall not be duplicated, disclosed or otherwise without written consent of Aria Group Architects, Inc.

No	Date	Remarks
	04/19/23	PERMIT UPDATES
	04/04/23	PERMIT UPDATES
	02/23/23	PERMIT COMMENTS
	11/11/22	ISSUED FOR PERMIT
	06/17/22	STEEL PACKAGE

REVISIONS

Drawing Title
CAPTIVEAIRE DRAWINGS

Job No.	Drawn

Scale: AS NOTED	Date

Sheet No.
M6.7

NOTE:
THE DOCUMENTATION CONTAINED ON THIS SHEET WAS NOT PREPARED BY HENDERSON ENGINEERS AND IS INCLUDED IN THIS SET FOR REFERENCE ONLY. HENDERSON ENGINEERS REVIEWED THE DOCUMENTATION ON THIS SHEET FOR GENERAL COMPLIANCE WITH DESIGN INTENT. SUPPLIER IS RESPONSIBLE THAT ALL FURNISHED EQUIPMENT ON THIS SHEET COMPLIES WITH APPLICABLE LOCAL, STATE, AND FEDERAL LAWS, CODES, AND REGULATIONS.

Exhaust Fan Wiring

JOB 5539822 - Perry's-Vernon Hills, IL_R1

DRAWING NUMBER EXH5539822-1 | SHIP DATE 7/6/2022 | MODEL DUB06HFA

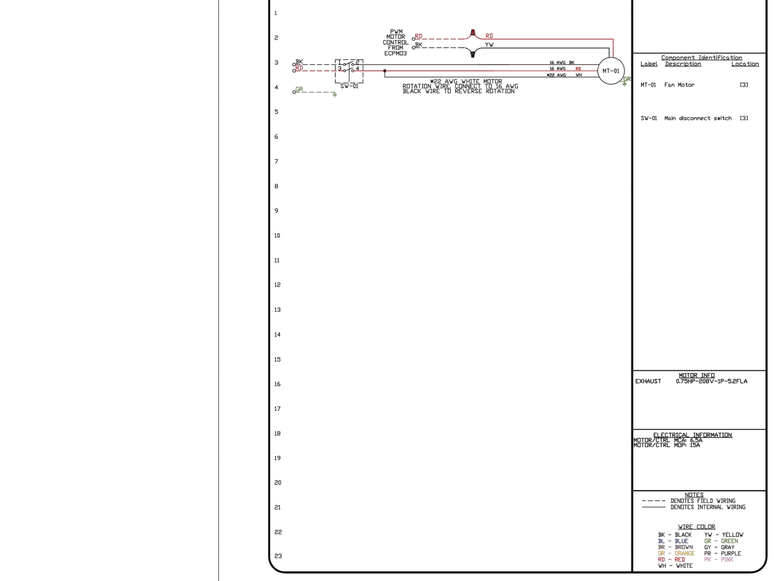

Installed Options

Component Identification		
Label	Description	Location
MT-01	Fan Motor	[3]
SW-01	Main disconnect switch	[3]

MOTOR INFO

EXHAUST 0.75HP-208V-1P-5.2FLA

ELECTRICAL INFORMATION

MOTOR/CTRL: MCP 115A
MOTOR/CTRL: MCP 115V
MOTOR/CTRL MCP 15A

NOTES

---- DENOTES FIELD WIRING
——— DENOTES INTERNAL WIRING

WIRE COLOR

BK - BLACK YW - YELLOW
BL - BLUE GR - GREEN
BR - BROWN GY - GRAY
OR - ORANGE PK - PURPLE
RD - RED PK - PINK
WH - WHITE

Exhaust Fan Wiring

JOB 5539822 - Perry's-Vernon Hills, IL_R1

DRAWING NUMBER EXH5539822-2 | SHIP DATE 7/6/2022 | MODEL DUB06HFA

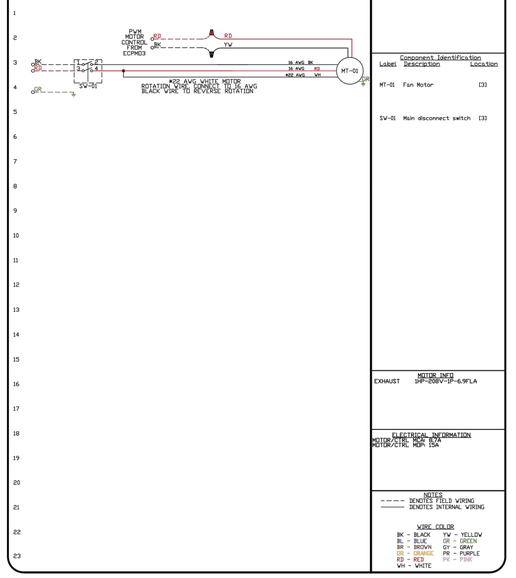

Installed Options

Component Identification		
Label	Description	Location
MT-01	Fan Motor	[3]
SW-01	Main disconnect switch	[3]

MOTOR INFO

EXHAUST 1HP-208V-1P-6.9FLA

ELECTRICAL INFORMATION

MOTOR/CTRL: MCP 115A
MOTOR/CTRL: MCP 115V
MOTOR/CTRL MCP 15A

NOTES

---- DENOTES FIELD WIRING
——— DENOTES INTERNAL WIRING

WIRE COLOR

BK - BLACK YW - YELLOW
BL - BLUE GR - GREEN
BR - BROWN GY - GRAY
OR - ORANGE PK - PURPLE
RD - RED PK - PINK
WH - WHITE

Exhaust Fan Wiring

JOB 5539822 - Perry's-Vernon Hills, IL_R1

DRAWING NUMBER EXH5539822-3 | SHIP DATE 7/6/2022 | MODEL DUB06HFA

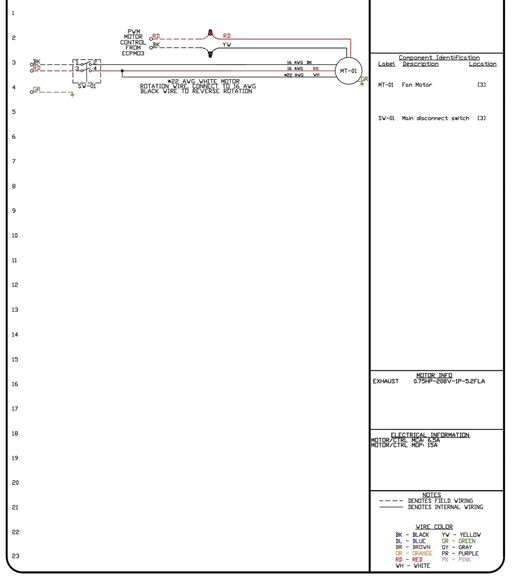

Installed Options

Component Identification		
Label	Description	Location
MT-01	Fan Motor	[3]
SW-01	Main disconnect switch	[3]

MOTOR INFO

EXHAUST 0.75HP-208V-1P-5.2FLA

ELECTRICAL INFORMATION

MOTOR/CTRL: MCP 115A
MOTOR/CTRL: MCP 115V
MOTOR/CTRL MCP 15A

NOTES

---- DENOTES FIELD WIRING
——— DENOTES INTERNAL WIRING

WIRE COLOR

BK - BLACK YW - YELLOW
BL - BLUE GR - GREEN
BR - BROWN GY - GRAY
OR - ORANGE PK - PURPLE
RD - RED PK - PINK
WH - WHITE

REVISIONS

	DESCRIPTION	DATE
△		
△		
△		
△		

CAPTIVEAIRE
St. Louis Mechanical
2 City Place Drive, Suite #200, St. Louis, MO, 63141 PHONE: (636) 229-9777 EMAIL: reg109@captiveaire.com
www.captiveaire.com

Perry's-Vernon Hills, IL_R1
VERNON HILLS, IL, 60061

DATE: 7/6/2022

DWG.#: 5539822

DRAWN BY: ML

SCALE: 3/4" = 1'-0"

MASTER DRAWING

SHEET NO. 18

Perry's
STEAKHOUSE & GRILLE®
VERNON HILLS, IL 60061
1050 N MILWAUKEE AVE

FIELD VERIFICATION
Contractor shall verify all figured dimensions and conditions at the job site and notify Aria Group Architects, Inc. of any dimensional errors, omissions or discrepancies before beginning or fabricating any work. Do not scale these drawings.

COPYRIGHT
Aria Group Architects, Inc. shall retain all common law, statutory and other reserved rights. These drawings and related documents shall not be duplicated, disclosed or otherwise without written consent of Aria Group Architects, Inc.

No	Date	Remarks
	04/19/23	PERMIT UPDATES
	04/04/23	PERMIT UPDATES
	02/23/23	PERMIT COMMENTS
	11/1/22	ISSUED FOR PERMIT
	06/17/22	STEEL PACKAGE

REVISIONS

Drawing Title
CAPTIVEAIRE DRAWINGS

Job No. | Drawn ---

Scale AS NOTED | Date

Sheet No. M6.8

NOTE:
THE DOCUMENTATION CONTAINED ON THIS SHEET WAS NOT PREPARED BY HENDERSON ENGINEERS AND IS INCLUDED IN THIS SET FOR REFERENCE ONLY. HENDERSON ENGINEERS REVIEWED THE DOCUMENTATION ON THIS SHEET FOR GENERAL COMPLIANCE WITH DESIGN INTENT. SUPPLIER IS RESPONSIBLE THAT ALL FURNISHED EQUIPMENT ON THIS SHEET COMPLIES WITH APPLICABLE LOCAL, STATE, AND FEDERAL LAWS, CODES, AND REGULATIONS.

Exhaust Fan Wiring

JOB 5539822 - Perry's-Vernon Hills, IL_R1

DRAWING NUMBER EXH5539822-4 | SHIP DATE 7/6/2022 | MODEL **DU180HFA**

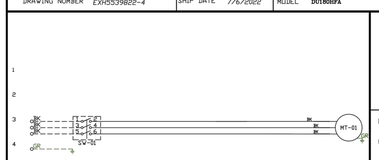

Installed Options

Component Identification

Label	Description	Location
MT-01	Fan Motor	[3]
SW-01	Main disconnect switch	[3]

MOTOR INFO

EXHAUST 2HP-208V-3P-8.3FLA

ELECTRICAL INFORMATION

MOTOR/CTRL MCA 12.4A
MOTOR/CTRL MOP 15A

NOTES
- - - - DENOTES FIELD WIRING
——— DENOTES INTERNAL WIRING

WIRE COLOR

BK - BLACK	YW - YELLOW		
BL - BLUE	GR - GREEN		
BR - BROWN	GY - GRAY		
OR - ORANGE	PR - PURPLE		
RD - RED	PK - PINK		
WH - WHITE			

Exhaust Fan Wiring

JOB 5539822 - Perry's-Vernon Hills, IL_R1

DRAWING NUMBER EXH5539822-6 | SHIP DATE 7/6/2022 | MODEL **DB333HFA**

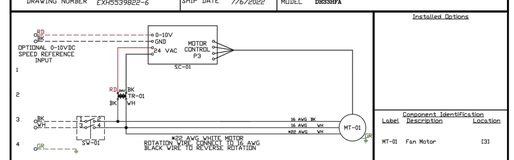

Installed Options

Component Identification

Label	Description	Location
MT-01	Fan Motor	[3]
SC-01	RTC-FSC-1	[1]
SW-01	Main disconnect switch	[3]
TR-01	24VAC 20VA Transformer	[2]

MOTOR INFO

EXHAUST 0.333HP-115V-1P-4.3FLA

ELECTRICAL INFORMATION

MOTOR/CTRL MCA 5.6A
MOTOR/CTRL MOP 15A

NOTES
- - - - DENOTES FIELD WIRING
——— DENOTES INTERNAL WIRING

WIRE COLOR

BK - BLACK	YW - YELLOW		
BL - BLUE	GR - GREEN		
BR - BROWN	GY - GRAY		
OR - ORANGE	PR - PURPLE		
RD - RED	PK - PINK		
WH - WHITE			

Exhaust Fan Wiring

JOB 5539822 - Perry's-Vernon Hills, IL_R1

DRAWING NUMBER EXH5539822-7 | SHIP DATE 7/6/2022 | MODEL **DU333HFA**

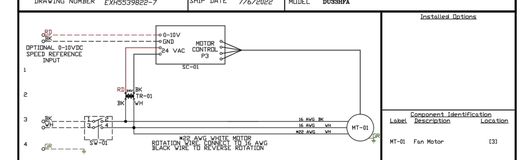

Installed Options

Component Identification

Label	Description	Location
MT-01	Fan Motor	[3]
SC-01	RTC-FSC-1	[1]
SW-01	Main disconnect switch	[3]
TR-01	24VAC 20VA Transformer	[2]

MOTOR INFO

EXHAUST 0.333HP-115V-1P-4.3FLA

ELECTRICAL INFORMATION

MOTOR/CTRL MCA 5.6A
MOTOR/CTRL MOP 15A

NOTES
- - - - DENOTES FIELD WIRING
——— DENOTES INTERNAL WIRING

WIRE COLOR

BK - BLACK	YW - YELLOW		
BL - BLUE	GR - GREEN		
BR - BROWN	GY - GRAY		
OR - ORANGE	PR - PURPLE		
RD - RED	PK - PINK		
WH - WHITE			

REVISIONS

DESCRIPTION	DATE

CAPTIVEAIRE

St. Louis Mechanical
2 City Place Drive, Suite #200, St. Louis, MO, 63141 PHONE: (636) 229-9777 EMAIL: reg109@captiveaire.com
www.captiveaire.com

Perry's-Vernon Hills, IL_R1
VERNON HILLS, IL, 60061

DATE: 7/6/2022

DWG.#: 5539822

DRAWN BY: ML

SCALE: 3/4" = 1'-0"

MASTER DRAWING

SHEET NO. 19

Perry's
STEAKHOUSE & GRILLE®
VERNON HILLS, IL 60061
1050 N MILWAUKEE AVE

FIELD VERIFICATION
Contractor shall verify all figured dimensions and conditions at the job site and notify Aria Group Architects, Inc. of any dimensional errors, omissions or discrepancies before beginning or fabricating any work. Do not scale these drawings.

COPYRIGHT
Aria Group Architects, Inc. shall retain all common law, statutory and other reserved rights. These drawings and related documents shall not be duplicated, disclosed or otherwise without written consent of Aria Group Architects, Inc.

No	Date	Remarks
	04/19/23	PERMIT UPDATES
	04/04/23	PERMIT UPDATES
	01/23/23	PERMIT COMMENTS
	11/11/22	ISSUED FOR PERMITRD
	06/17/22	PERMIT PACKAGE

REVISIONS

Drawing Title
CAPTIVEAIRE DRAWINGS

Job No.

Drawn ---

Scale AS NOTED

Date

Sheet No.
M6.9

NOTE:
THE DOCUMENTATION CONTAINED ON THIS SHEET WAS NOT PREPARED BY HENDERSON ENGINEERS AND IS INCLUDED IN THIS SET FOR REFERENCE ONLY. HENDERSON ENGINEERS REVIEWED THE DOCUMENTATION ON THIS SHEET FOR GENERAL COMPLIANCE WITH DESIGN INTENT. SUPPLIER IS RESPONSIBLE THAT ALL FURNISHED EQUIPMENT ON THIS SHEET COMPLIES WITH APPLICABLE LOCAL, STATE, AND FEDERAL LAWS, CODES, AND REGULATIONS.

Exhaust Fan Wiring

JOB 5539822 - Perry's-Vernon Hills, IL_R1

DRAWING NUMBER EXH5539822-8 | SHIP DATE 7/6/2022 | MODEL DR10HFA

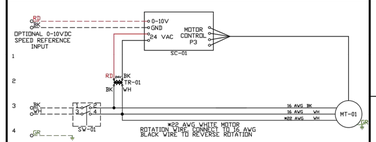

Installed Options

Component Identification

Label	Description	Location
MT-01	Fan Motor	[3]
SC-01	RTC-FSC-1	[1]
SV-01	Main disconnect switch	[3]
TR-01	24VAC 20VA Transformer	[2]

MOTOR INFO

EXHAUST 0.166HP-115V-1P-1.9FLA

ELECTRICAL INFORMATION

MOTOR/MTR: MCA: 4.2A
MOTOR/CTRL: MOP: 15A

NOTES:

---- DENOTES FIELD WIRING
——— DENOTES INTERNAL WIRING

WIRE COLOR

BK = BLACK TW = YELLOW
BK = BLUE GY = GRAY
BR = BROWN GY = GRAY
OR = ORANGE PR = PURPLE
RD = RED PK = PINK
WH = WHITE

Exhaust Fan Wiring

JOB 5539822 - Perry's-Vernon Hills, IL_R1

DRAWING NUMBER EXH5539822-9 | SHIP DATE 7/6/2022 | MODEL DR10HFA

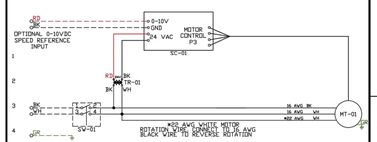

Installed Options

Component Identification

Label	Description	Location
MT-01	Fan Motor	[3]
SC-01	RTC-FSC-1	[1]
SV-01	Main disconnect switch	[3]
TR-01	24VAC 20VA Transformer	[2]

MOTOR INFO

EXHAUST 0.166HP-115V-1P-1.9FLA

ELECTRICAL INFORMATION

MOTOR/MTR: MCA: 4.2A
MOTOR/CTRL: MOP: 15A

NOTES:

---- DENOTES FIELD WIRING
——— DENOTES INTERNAL WIRING

WIRE COLOR

BK = BLACK TW = YELLOW
BK = BLUE GY = GRAY
BR = BROWN GY = GRAY
OR = ORANGE PR = PURPLE
RD = RED PK = PINK
WH = WHITE

REVISIONS

	DESCRIPTION	DATE:
△		
△		
△		
△		

CAPTIVEAIRE
St. Louis Mechanical
2 City Place Drive, Suite #200, St. Louis, MO, 63141 PHONE: (636) 229-9777 EMAIL: reg109@captiveaire.com
www.captiveaire.com

Perry's-Vernon Hills, IL_R1
VERNON HILLS, IL, 60061

DATE: 7/6/2022

DWG.#: 5539822

DRAWN BY: ML

SCALE: 3/4" = 1'-0"

MASTER DRAWING

SHEET NO. 20

Arias STEAKHOUSE & GRILLE®

VERNON HILLS, IL 60061

1050 N MILWAUKEE AVE

FIELD VERIFICATION
Contractor shall verify all figured dimensions and conditions at the job site and notify Aria Group Architects, Inc. of any dimensional errors, omissions or discrepancies before beginning or fabricating any work. Do not scale these drawings.

COPYRIGHT
Aria Group Architects, Inc. shall retain all common law, statutory and other reserved rights. These drawings and related documents shall not be duplicated, disclosed or otherwise without written consent of Aria Group Architects, Inc.

No	Date	Remarks
	04/19/23	PERMIT UPDATES
	04/04/23	PERMIT UPDATES
	01/23/23	PERMIT COMMENTS
	11/17/22	ISSUED FOR PERMIT/BID
	06/17/22	STEEL PACKAGE

REVISIONS

Drawing Title

CAPTIVEAIRE DRAWINGS

Job No.

Drawn ---

Scale AS NOTED

Date

Sheet No.

M6.10

NOTE:

THE DOCUMENTATION CONTAINED ON THIS SHEET WAS NOT PREPARED BY HENDERSON ENGINEERS AND IS INCLUDED IN THIS SET FOR REFERENCE ONLY. HENDERSON ENGINEERS REVIEWED THE DOCUMENTATION ON THIS SHEET FOR GENERAL COMPLIANCE WITH DESIGN INTENT. SUPPLIER IS RESPONSIBLE THAT ALL FURNISHED EQUIPMENT ON THIS SHEET COMPLIES WITH APPLICABLE LOCAL, STATE, AND FEDERAL LAWS, CODES, AND REGULATIONS.

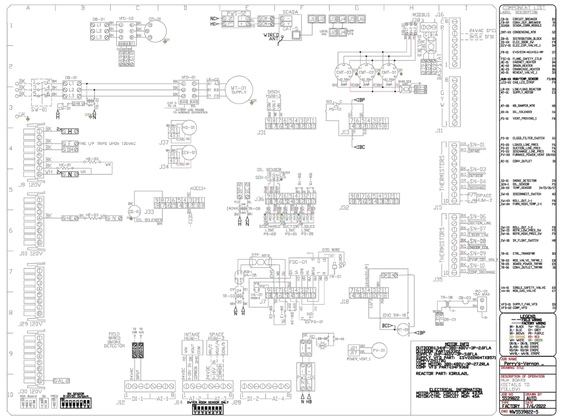

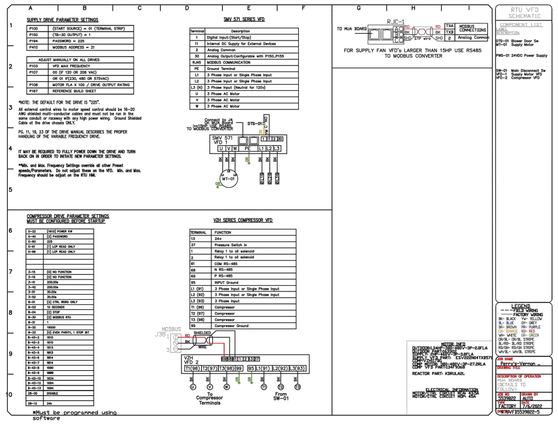

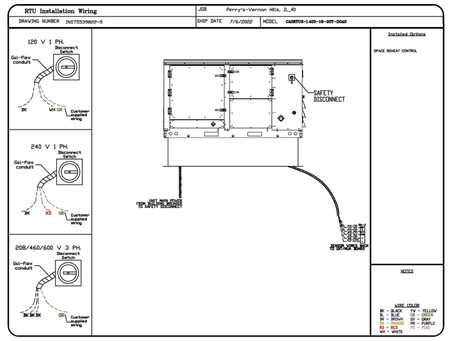

CAPTIVEAIRE
www.captiveaire.com
St. Louis Mechanical
2 City Place Drive, Suite #200, St. Louis, MO, 63141 PHONE: (636) 229-9777 EMAIL: reg109@captiveaire.com

REVISIONS

	DESCRIPTION	DATE:
△		
△		
△		
△		

Perry's-Vernon Hills, IL_R1
VERNON HILLS, IL, 60061

DATE: 7/6/2022

DWG.#: 5539822

DRAWN BY: ML

SCALE: 1/2" = 1'-0"

MASTER DRAWING

SHEET NO. 21

Perry's
STEAKHOUSE & GRILLE®
VERNON HILLS, IL 60061
1050 N MILWAUKEE AVE

FIELD VERIFICATION
Contractor shall verify all figured dimensions and conditions at the job site and notify Aria Group Architects, Inc. of any dimensional errors, omissions or discrepancies before beginning or fabricating any work. Do not scale these drawings.

COPYRIGHT
Aria Group Architects, Inc. shall retain all common law, statutory and other reserved rights. These drawings and related documents shall not be duplicated, disclosed or otherwise without written consent of Aria Group Architects, Inc.

No	Date	Remarks
	04/19/23	PERMIT UPDATES
	04/04/23	PERMIT UPDATES
	02/23/23	PERMIT COMMENTS
	11/1/22	ISSUED FOR PERMIT
	06/17/22	STEEL PACKAGE

REVISIONS

Drawing Title
CAPTIVEAIRE DRAWINGS

Job No. | Drawn ---

Scale AS NOTED | Date

Sheet No.
M6.11

NOTE:
THE DOCUMENTATION CONTAINED ON THIS SHEET WAS NOT PREPARED BY HENDERSON ENGINEERS AND IS INCLUDED IN THIS SET FOR REFERENCE ONLY. HENDERSON ENGINEERS REVIEWED THE DOCUMENTATION ON THIS SHEET FOR GENERAL COMPLIANCE WITH DESIGN INTENT. SUPPLIER IS RESPONSIBLE THAT ALL FURNISHED EQUIPMENT ON THIS SHEET COMPLIES WITH APPLICABLE LOCAL, STATE, AND FEDERAL LAWS, CODES, AND REGULATIONS.

ELECTRICAL PACKAGE – JOB#5539822

NO	TAG	PACKAGE #	LOCATION	SWITCHES		OPTION	FANS CONTROLLED					
				LOCATION	QUANTITY		FAN TAG	TYPE	Φ	HP	VOLT	FLA
1		DCV-4011_MA4	UTILITY CABINET RIGHT	04 – UTILITY CABINET RIGHT	1 LIGHT	SMART CONTROLS DCV	KEF-1	EXHAUST	1	0.750	208	5.2
							KEF-2	EXHAUST	1	1.000	208	6.9
				HOOD # 4	1 FAN		KEF-3	EXHAUST	1	0.750	208	5.2
							KEF-4	EXHAUST	3	2.000	208	8.3

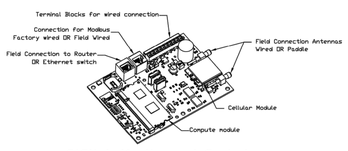

CASlink Monitor and Control

- *Hood control panel to support communications to cloud-based Building Management System.*
- *Hood Control Panel to allow cloud-based Building Management System to monitor real time parameters outlined as MONITOR in the points list.*
- *Hood Control Panel to allow cloud-based Building Management System to control parameters outlined as CONTROL in the points list.*
- *Hood Control Panel to allow cloud-based Building Management System to implement SYSTEM ECONOMIZER control strategies for fully integrated Building Management.*

MONITORING AND CONTROL POINTS LIST

DCV Packages	*Function*
Room Temperature	*MONITOR*
Duct Temperature(s)	*MONITOR*
MUA Discharge Temperature	*MONITOR*
Kitchen RTU Discharge Temperature	*MONITOR*
Fan Speed	*MONITOR*
Fan Amperage	*MONITOR*
Fan Power	*MONITOR*
VFD Faults	*MONITOR*
Controller Faults	*MONITOR*
Fan Faults	*MONITOR*
Fan Status	*MONITOR*
PCU Faults	*MONITOR*
PCU Filter Clog Percentages	*MONITOR*
Fire Condition	*MONITOR*
CORE Fire System	*MONITOR*
Building Pressures	*MONITOR*
Prep Time Button	*MONITOR & CONTROL*
Fans Button	*MONITOR & CONTROL*
Lights Button	*MONITOR & CONTROL*
Wash Button	*MONITOR & CONTROL*

SC Packages	*Function*
Room Temperature(s)	*MONITOR*
Duct Temperature(s)	*MONITOR*
MUA Discharge Temperature	*MONITOR*
Kitchen RTU Discharge Temperature	*MONITOR*
Controller Faults	*MONITOR*
Fan Faults	*MONITOR*
Fan Status	*MONITOR*
PCU Faults	*MONITOR*
PCU Filter Clog Percentages	*MONITOR*
Fire Condition	*MONITOR*
CORE Fire System	*MONITOR*
Building Pressures	*MONITOR*
Fans Button(s)	*MONITOR & CONTROL*
Lights Button(s)	*MONITOR & CONTROL*
Wash Button	*MONITOR & CONTROL*

JOB NO 5539822 | MODEL NUMBER DCV-4011_MA4 | JOB NAME Perry's-Vernon Hills, IL_R1 | DRAWN BY | DATE 7/6/2022 | SCHEMATIC TYPE INSTALL | DWG NO ECP 81-1

DESCRIPTION OF OPERATION:
Demand Control Ventilation, w/ control for 1 Exhaust fan, Exhaust on in Fire, Lights out in Fire, Fans modulate based on duct temperature. 4 Dry Contacts On/Off with Supply. INVERTER DUTY 3 PHASE MOTOR REQUIRED FOR USE WITH VFD. Room temperature sensor shipped loose for field installation.Verify distance between VFD and Motor; additional cost could apply if distance exceeds 50 feet.

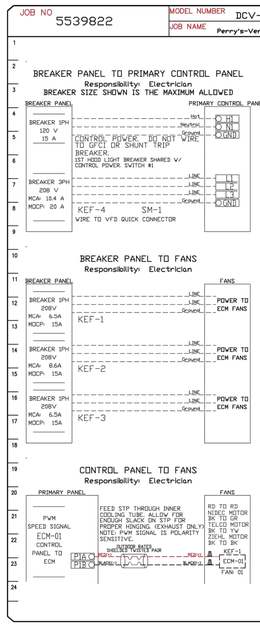

Perry's-Vernon Hills, IL_R1
VERNON HILLS, IL, 60061

DATE: 7/6/2022

DWG.#: 5539822

DRAWN BY: ML

SCALE: 3/4" = 1'-0"

MASTER DRAWING

SHEET NO. 22

NOTE:
THE DOCUMENTATION CONTAINED ON THIS SHEET WAS NOT PREPARED BY HENDERSON ENGINEERS AND IS INCLUDED IN THIS SET FOR REFERENCE ONLY. HENDERSON ENGINEERS REVIEWED THE DOCUMENTATION ON THIS SHEET FOR GENERAL COMPLIANCE WITH DESIGN INTENT. SUPPLIER IS RESPONSIBLE THAT ALL FURNISHED EQUIPMENT ON THIS SHEET COMPLIES WITH APPLICABLE LOCAL, STATE, AND FEDERAL LAWS, CODES, AND REGULATIONS.

REVISIONS

DESCRIPTION	DATE

CAPTIVEAIRE
St. Louis Mechanical
2 City Place Drive, Suite #200, St. Louis, MO, 63141 PHONE: (636) 229-9777 EMAIL: reg109@captiveaire.com
www.captiveaire.com
VERNON HILLS, IL 60061

Perry's STEAKHOUSE & GRILLE®

1050 N MILWAUKEE AVE

FIELD VERIFICATION
Contractor shall verify all figured dimensions and conditions at the job site and notify Aria Group Architects, Inc. of any dimensional errors, omissions or discrepancies before beginning or fabricating any work. Do not scale these drawings.

COPYRIGHT
Aria Group Architects, Inc. shall retain all common law, statutory and other reserved rights. These drawings and related documents shall not be duplicated, disclosed or otherwise without written consent of Aria Group Architects, Inc.

No	Date	Remarks
	04/19/23	PERMIT UPDATES
	04/04/23	PERMIT UPDATES
	01/23/23	PERMIT COMMENTS
	11/11/22	ISSUED FOR PERMIT/BID
	06/11/22	STEEL PACKAGE

REVISIONS

Drawing Title
CAPTIVEAIRE DRAWINGS

Job No.

Drawn ---

Scale AS NOTED

Date

Sheet No.
M6.12

JOB NO	MODEL NUMBER	DRAWN BY	SCHEMATIC TYPE	DESCRIPTION OF OPERATION:
5539822	DCV-4011_MA4		INSTALL	Demand Control Ventilation, w/ control for 4 Exhaust fan, Exhaust on in Fire, Lights out in Fire, Fans modulate based on duct temperature. 4 Dry Contacts On/Off with Supply, INVERTER DUTY 3 PHASE MOTOR REQUIRED FOR USE WITH VFD. Room temperature sensor shipped loose for, field installation/verify distance between VFD and Motor; additional cost could apply if distance exceeds 50 feet.
	JOB NAME Perry's-Vernon Hills, IL_R1	DATE 7/6/2022	DWG NO ECP #1-2	

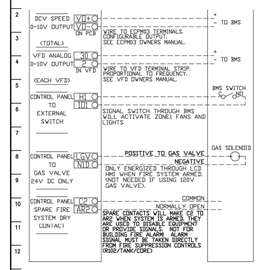

CONTROL PANEL TO FIRE SYSTEM
Responsibility: ALARM CONTRACTOR

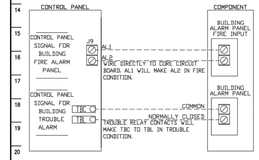

CONTROL PANEL TO FIRE SYSTEM
Responsibility: CERTIFIED INSTALLER

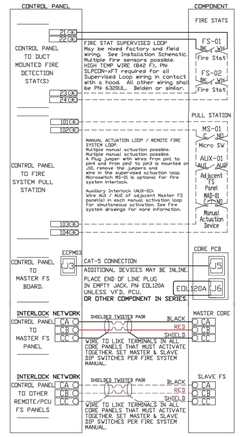

JOB NO	MODEL NUMBER	DRAWN BY	SCHEMATIC TYPE	DESCRIPTION OF OPERATION:
5539822	DCV-4011_MA4		INSTALL	Fire System #2 TANK FS - 4.0, Tank-based Fire Protection System equipped with Electronic Detection utilizing CORE board as a Listed Release Mechanism. Installed in Hood Utility Cabinet with integral hood pressure panel.
	JOB NAME Perry's-Vernon Hills, IL_R1	DATE 7/6/2022	DWG NO ECP #1-3	

TANK PROTECTION ELECTRICAL DETAIL

02/10/2021 Rev. 2

FS-2: MASTER

ELECTRICIAN
1. WIRE MAIN CONTROL PANEL PER INCLUDED SCHEMATIC
2. WIRE ALL FANS PER INCLUDED SCHEMATIC
3. WIRE SHUNT TRIP BREAKER (OPTIONAL)
4. WIRE UDS APPLIANCE KILL SWITCH, IF EQUIPPED (OPTIONAL)
5. WIRE GAS VALVE

ELECTRICAL CONTRACTOR REQUIREMENT					
ITEM	CONNECTION IN PANEL	CONNECTION IN DEVICE	VOLTAGE	AMPERAGE	COMMENTS
SHUNT TRIP BREAKER (OPTIONAL)	ST & N1	BREAKER COIL (A1 & A2)	120 VAC	< 4 AMPS	ST TO A1 ON SHUNT BREAKER COIL, AND NEUTRAL TO A2 ON SHUNT TRIP BREAKER COIL
CONTROL PANEL POWER	H1 & N1 + GROUND	CIRCUIT BREAKER	120 VAC	15 AMPS	CONTROL PANEL POWER MUST NOT BE RUN THROUGH SHUNT TRIP BREAKER
UDS APPLIANCE KILL SWITCH (OPTIONAL)	KTS & N1	KTS & N1	120 VAC	< 4 AMPS	KILL SWITCH TERMINALS MUST BE IN SERIES WITH OTHER KILL SWITCHES
REMOTE 120VAC ANSUL AUTOMAN (OPTIONAL)	AU1, AU2	SOLENOID	120 VAC	< 6 AMPS	120V TO AU1, AU2 TO ANSUL ELECTRIC AUTOMAN, ANSUL SOLENOID TO NEUTRAL
GAS VALVE	LGV & N1D OF 24 VDC/ GAS & N1 OF 120 VAC	RED/RED/GREEN	24 VDC OR 120 VAC	< 1.0 AMPS	IF 24 VDC - 2 WIRES & GROUND, N1D TO RED, LGV TO RED, AND GREEN TO GROUND IF 120 VAC - 2 WIRES & GROUND GAS TO RED, N1 TO RED, AND GREEN TO GROUND

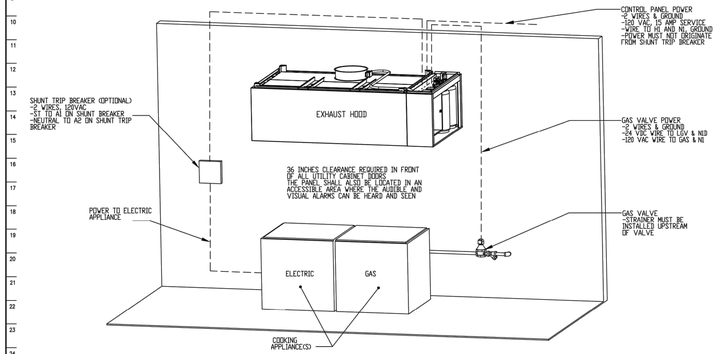

NOTE: SEE INSTALLATION, OPERATION, AND MAINTENANCE MANUAL FOR FURTHER INSTRUCTIONS

DATE: 7/6/2022

DWG.#: 5539822

DRAWN BY: ML

SCALE: 3/4" = 1'-0"

MASTER DRAWING

SHEET NO. 23

NOTE:
THE DOCUMENTATION CONTAINED ON THIS SHEET WAS NOT PREPARED BY HENDERSON ENGINEERS AND IS INCLUDED IN THIS SET FOR REFERENCE ONLY. HENDERSON ENGINEERS REVIEWED THE DOCUMENTATION ON THIS SHEET FOR GENERAL COMPLIANCE WITH DESIGN INTENT. SUPPLIER IS RESPONSIBLE THAT ALL FURNISHED EQUIPMENT ON THIS SHEET COMPLIES WITH APPLICABLE LOCAL, STATE, AND FEDERAL LAWS, CODES, AND REGULATIONS.

REVISIONS

DESCRIPTION	DATE

CAPTIVEAIRE
St. Louis Mechanical
2 City Place Drive, Suite #200, St. Louis, MO, 63141 PHONE: (636) 229-9777 EMAIL: reg106@captiveaire.com
www.captiveaire.com

Perry's-Vernon Hills, IL_R1
VERNON HILLS, IL, 60061

Perry's STEAKHOUSE & GRILLE®
VERNON HILLS, IL 60061
1050 N MILWAUKEE AVE

FIELD VERIFICATION
Contractor shall verify all figured dimensions and conditions at the job site and notify Aria Group Architects, Inc. of any dimensional errors, omissions or discrepancies before beginning or fabricating any work. Do not scale these drawings.

COPYRIGHT
Aria Group Architects, Inc. shall retain all common law, statutory and other reserved rights. These drawings and related documents shall not be duplicated, disclosed or otherwise without written consent of Aria Group Architects, Inc.

No	Date	Remarks
	04/19/23	PERMIT UPDATES
	04/04/23	PERMIT UPDATES
	02/23/23	PERMIT COMMENTS
	11/11/22	ISSUED FOR PERMIT
	06/11/22	STEEL PACKAGE

REVISIONS

Drawing Title
CAPTIVEAIRE DRAWINGS

Job No.

Drawn ---

Scale AS NOTED

Date

Sheet No.
M6.13

JOB NO 5539822

MODEL NUMBER DCV-4011_MA4

JOB NAME Perry's-Vernon Hills, IL_R1

DRAWN BY

DATE 7/6/2022

SCHEMATIC TYPE INSTALL

DWG NO ECP #1-4

DESCRIPTION OF DESCRIPTION:
Fire System RD TANK FS - 4S Tank-based Fire Protection System equipped with Electronic Detection utilizing CORE board as a Listed Release Mechanism. Installed in Hood Utility Cabinet with integral hood prewire panel.

TANK PROTECTION LOW-VOLTAGE DETAIL

02/10/2021 Rev. 2

FS-2: MASTER

ALARM CONTRACTOR:
1. WIRE MANUAL ACTUATION DEVICE(S), REMOTE FIRESTAT(S), CORE INTERLOCK(S), FIRE SENSOR(S) AND FIRE ALARM CONTACTS
2. COMPLETE FINAL HOOKUP TO SYSTEM
3. VERIFY FINAL FIRE SYSTEM TEST

ALARM CONTRACTOR REQUIREMENT					
ITEM	CONNECTION IN PANEL	CONNECTION ON DEVICE	VOLTAGE	AMPERAGE	COMMENTS
MANUAL ACTUATION DEVICE(S)	102 AND 104 102 AND 103	1 & 2	24 VDC	< 1.0 AMPS	WIRE MANUAL ACTUATION DEVICE TERMINAL 1 BETWEEN CORE PANEL TERMINALS 102 AND 103 WIRE MANUAL ACTUATION DEVICE TERMINAL 2 BETWEEN CORE PANEL TERMINALS 101 AND 104 JUMPER 101 TO 104 AND 102 TO 103 IF NO MANUAL ACTUATION DEVICE IS INSTALLED
MANUAL ACTUATION DEVICE COVER	N/A	N/A	N/A	N/A	MANUAL ACTUATION DEVICE COVER MUST BE INSTALLED IF SURFACE MOUNTED, USE COVER EXTENSION ST1-55318
REMOTE FIRESTAT SENSOR(S)	21 AND 24 22 AND 23	BLACK AND WHITE	24 VDC	< 1.0 AMPS	WIRE FIRE SENSOR WHITE WIRES BETWEEN HOOD CORE PANEL TERMINALS 22 AND 23 WIRE FIRE SENSOR BLACK WIRE BETWEEN HOOD CORE PANEL TERMINALS 21 AND 24 HIGH TEMP (842°F) #CW04427 (WHT) & #CW04428 (BLK)WIRE ONLY IF RAN OVER TOP OF HOOD, OTHERWISE BELDEN #6308UL OR SIMILAR PLENUM RATED WIRE, SEE FIGURE 1
FIRE ALARM CONTACT	AL1, AL2	VARIES	50V MAX (AC/DC)	UP TO 1 AMP	FIRE ALARM RELAY CONTACTS FOR BUILDING FIRE ALARM LOCATED IN THE CORE ELECTRICAL CONTROL PANEL
CORE INTERLOCK(S)	ILA, ILB, ILC	ILA, ILB, ILC	RS-485 COMMUNICATIONS SIGNAL		CORE SYSTEM (1) ILA, TO CORE SYSTEM (2) ILA CORE SYSTEM (1) ILB, TO CORE SYSTEM (2) ILB CORE SYSTEM (1) ILC, TO CORE SYSTEM (2) ILC. USE BELDEN# 88760 OR SIMILAR WIRE
TROUBLE CONTACT	TBC, TBL, TDK	VARIES	MAX 120 VAC	UP TO 6 AMPS	WIRE TO TBL & TBC NORMALLY OPEN CONTACT, CLOSES IN TROUBLE CONDITION
CORE COMMUNICATIONS CABLE	RJ-45 Jack	INTERNET CONNECTION	SIGNAL	<1.0 AMPS	TYPICAL CONNECTION CAT5 CABLE TO LOCAL AREA NETWORK VIA ETHERNET SWITCH OR WIRELESS ROUTER WITH VALID INTERNET CONNECTION

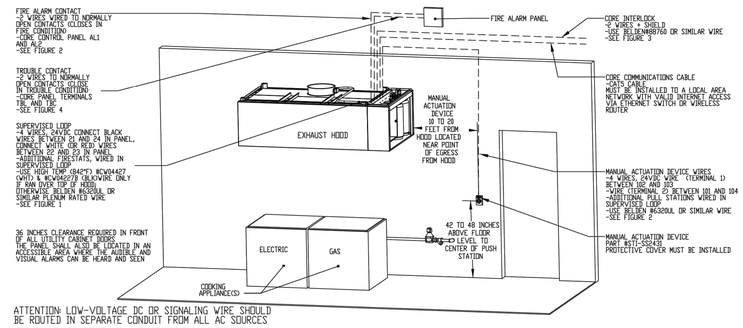

ATTENTION: LOW-VOLTAGE DC OR SIGNALING WIRE SHOULD BE ROUTED IN SEPARATE CONDUIT FROM ALL AC SOURCES

NOTE: SEE INSTALLATION, OPERATION, AND MAINTENANCE MANUAL FOR FURTHER INSTRUCTIONS

JOB NO 5539822

MODEL NUMBER DCV-4011_MA4

JOB NAME Perry's-Vernon Hills, IL_R1

DRAWN BY

DATE 7/6/2022

SCHEMATIC TYPE INSTALL

DWG NO ECP #1-5

DESCRIPTION OF DESCRIPTION:
Fire System RD TANK FS - 4S Tank-based Fire Protection System equipped with Electronic Detection utilizing CORE board as a Listed Release Mechanism. Installed in Hood Utility Cabinet with integral hood prewire panel.

TANK PROTECTION LOW-VOLTAGE FIGURES

02/10/2021 Rev. 17

FS-2: MASTER

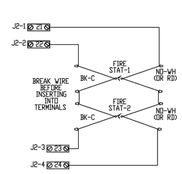

WIRING CONNECTIONS FOR FIRESTAT LOOP
FIGURE 1

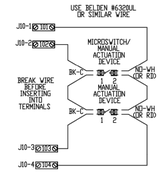

WIRING CONNECTIONS FOR MANUAL ACTUATION LOOP
FIGURE 1A

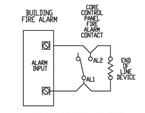

WIRING CONNECTIONS FOR FIRE ALARM CONTACT
FIGURE 2

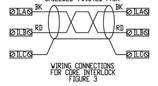

WIRING CONNECTIONS FOR CORE INTERLOCK
FIGURE 3

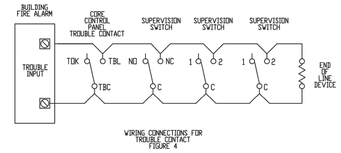

WIRING CONNECTIONS FOR TROUBLE CONTACT
FIGURE 4

NOTE: SEE INSTALLATION, OPERATION, AND MAINTENANCE MANUAL FOR FURTHER INSTRUCTIONS

ATTENTION: LOW-VOLTAGE DC OR SIGNALING WIRE SHOULD BE ROUTED IN SEPARATE CONDUIT FROM ALL AC SOURCES

Perry's-Vernon Hills, IL_R1
VERNON HILLS, IL, 60061

DATE: 7/6/2022

DWG.#: 5539822

DRAWN BY: ML

SCALE: 3/4" = 1'-0"

MASTER DRAWING

SHEET NO. 24

NOTE:
THE DOCUMENTATION CONTAINED ON THIS SHEET WAS NOT PREPARED BY HENDERSON ENGINEERS AND IS INCLUDED IN THIS SET FOR REFERENCE ONLY. HENDERSON ENGINEERS REVIEWED THE DOCUMENTATION ON THIS SHEET FOR GENERAL COMPLIANCE WITH DESIGN INTENT. SUPPLIER IS RESPONSIBLE THAT ALL FURNISHED EQUIPMENT ON THIS SHEET COMPLIES WITH APPLICABLE LOCAL, STATE, AND FEDERAL LAWS, CODES, AND REGULATIONS.

REVISIONS

DESCRIPTION	DATE:

CAPTIVEAIRE

St. Louis Mechanical

2 City Place Drive, Suite #200, St. Louis, MO, 63141 PHONE: (636) 229-9777 EMAIL: reg106@captiveaire.com

www.captiveaire.com

VERNON HILLS, IL 60061

Arza's STEAKHOUSE & GRILLE®

1050 N MILWAUKEE AVE

FIELD VERIFICATION
Contractor shall verify all figured dimensions and conditions at the job site and notify Aria Group Architects, Inc. of any dimensional errors, omissions or discrepancies before beginning or fabricating any work. Do not scale these drawings.

COPYRIGHT
Aria Group Architects, Inc. shall retain all common law, statutory and other reserved rights. These drawings and related documents shall not be duplicated, disclosed or otherwise without written consent of Aria Group Architects, Inc.

No	Date	Remarks
	04/19/23	PERMIT UPDATES
	04/04/23	PERMIT UPDATES
	01/23/23	PERMIT COMMENTS
	11/17/22	ISSUED FOR PERMIT/BID
	06/17/22	STEEL PACKAGE

REVISIONS

Drawing Title
CAPTIVEAIRE DRAWINGS

Job No.

Drawn ---

Scale AS NOTED

Date

Sheet No.
M6.14

JOB NO	MODEL NUMBER	DRAWN BY	SCHEMATIC TYPE	DESCRIPTION OF OPERATION:
5539822	DCV-4011_MA4		INSTALL	Fire System #1 TANK FS - 4.0/4.0/4.0/4.0 Tank-based Fire Protection System equipped with Electronic Detection and Control Valve Assembly for protection of cooking appliances and plenums from presets. Includes UP box housing circuit board, batteries, and terminals for connection to main control panel.
JOB NAME	Perry's-Vernon Hills, IL_R1	DATE	DWG NO	
		7/6/2022	ECP #1-6	

TANK PROTECTION ELECTRICAL DETAIL

02/10/2021 Rev. 2

FS-1: SLAVE

ELECTRICIAN
1. WIRE MAIN CONTROL PANEL PER INCLUDED SCHEMATIC
2. WIRE ALL FANS PER INCLUDED SCHEMATIC
3. WIRE SHUNT TRIP BREAKER (OPTIONAL)
4. WIRE UDS APPLIANCE KILL SWITCH, IF EQUIPPED (OPTIONAL)
5. WIRE GAS VALVE

ELECTRICAL CONTRACTOR REQUIREMENT					
ITEM	CONNECTION IN PANEL	CONNECTION IN DEVICE	VOLTAGE	AMPERAGE	COMMENTS
SHUNT TRIP BREAKER (OPTIONAL)	ST & N1	BREAKER COIL (A1 & A2)	120 VAC	< 4 AMPS	ST TO A1 ON SHUNT BREAKER COIL, AND NEUTRAL TO A2 ON SHUNT TRIP BREAKER COIL
CONTROL PANEL POWER	H1 & N1 + GROUND	CIRCUIT BREAKER	120 VAC	15 AMPS	CONTROL PANEL POWER MUST NOT BE RUN THROUGH SHUNT TRIP BREAKER
UDS APPLIANCE KILL SWITCH (OPTIONAL)	KTS & N1	KTS & N1	120 VAC	< 4 AMPS	KILL SWITCH TERMINALS MUST BE IN SERIES WITH OTHER KILL SWITCHES
REMOTE 120VAC ANSUL AUTOMAN (OPTIONAL)	AU1, AU2	SOLENOID	120 VAC	< 6 AMPS	120V TO AU1, AU2 TO ANSUL ELECTRIC AUTOMAN, ANSUL SOLENOID TO NEUTRAL
GAS VALVE	LGV & N1D (IF 24 VDC) GAS & N1 (IF 120 VAC)	RED/RED/GREEN	24 VDC OR 120 VAC	< 1.0 AMPS	IF 24 VDC - 2 WIRES & GROUND, N1D TO RED, LGV TO RED, AND GREEN TO GROUND IF 120 VAC - 2 WIRES & GROUND GAS TO RED, N1 TO RED, AND GREEN TO GROUND

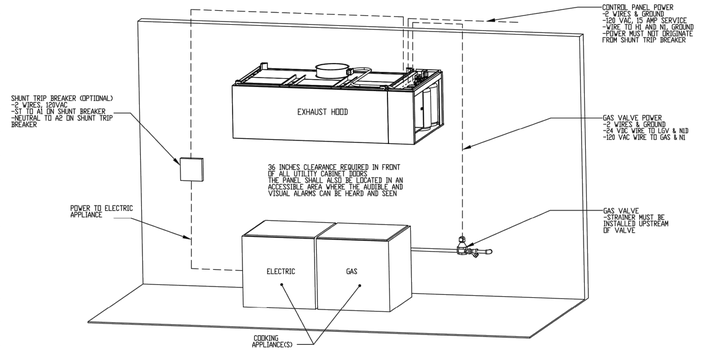

NOTE: SEE INSTALLATION, OPERATION, AND MAINTENANCE MANUAL FOR FURTHER INSTRUCTIONS

JOB NO	MODEL NUMBER	DRAWN BY	SCHEMATIC TYPE	DESCRIPTION OF OPERATION:
5539822	DCV-4011_MA4		INSTALL	Fire System #1 TANK FS - 4.0/4.0/4.0/4.0 Tank-based Fire Protection System equipped with Electronic Detection and Control Valve Assembly for protection of cooking appliances and plenums from presets. Includes UP box housing circuit board, batteries, and terminals for connection to main control panel.
JOB NAME	Perry's-Vernon Hills, IL_R1	DATE	DWG NO	
		7/6/2022	ECP #1-7	

TANK PROTECTION LOW-VOLTAGE DETAIL

02/10/2021 Rev. 2

FS-1: SLAVE

ALARM CONTRACTOR:
1. WIRE MANUAL ACTUATION DEVICE(S), REMOTE FIRESTAT(S), CORE INTERLOCK(S), FIRE SENSOR(S) AND FIRE ALARM CONTACTS
2. COMPLETE FINAL HOOKUP IS SYSTEM
3. VERIFY FINAL FIRE SYSTEM TEST

ALARM CONTRACTOR REQUIREMENT					
ITEM	CONNECTION IN PANEL	CONNECTION ON DEVICE	VOLTAGE	AMPERAGE	COMMENTS
MANUAL ACTUATION DEVICE(S)	101 AND 104 102 AND 103	1 & 2	24 VDC	< 1.0 AMPS	WIRE MANUAL ACTUATION DEVICE TERMINAL 1 BETWEEN CORE PANEL TERMINALS 102 AND 103 WIRE MANUAL ACTUATION DEVICE TERMINAL 2 BETWEEN CORE PANEL TERMINALS 101 AND 104 JUMPER 101 TO 104 AND 102 TO 103 IF THE MANUAL ACTUATION DEVICE IS INSTALLED
MANUAL ACTUATION DEVICE COVER	N/A	N/A	N/A	N/A	MANUAL ACTUATION DEVICE COVER MUST BE INSTALLED IF SURFACE MOUNTED USE COVER EXTENSION ST-55018
REMOTE FIRESTAT SENSOR(S)	21 AND 24 22 AND 23	BLACK AND WHITE	24 VDC	< 1.0 AMPS	WIRE FIRE SENSOR WHITE WIRES BETWEEN CORE PANEL TERMINALS 22 AND 23 WIRE FIRE SENSOR BLACK WIRES BETWEEN CORE PANEL TERMINALS 21 AND 24 HIGH TEMP (384°F) #DVD44427 QVH WIRE & #DVD44428 (BLACK/WHITE) OR SIMILAR ONLY IF RAN OVER TOP OF HOOD, OTHERWISE BELDEN #6300UL OR SIMILAR PLENUM RATED WIRE, SEE FIGURE 1
FIRE ALARM CONTACT	AL1, AL2	VARIES	50V MAX (AC/DC)	UP TO 1 AMP	FIRE ALARM RELAY CONTACTS FOR BUILDING FIRE ALARM LOCATED IN THE CORE ELECTRICAL CONTROL PANEL
CORE INTERLOCK(S)	ILA, ILB, ILC	ILA, ILB, ILC	RS-485 COMMUNICATIONS SIGNAL		CORE SYSTEM (1) ILA, TO CORE SYSTEM (2) ILA CORE SYSTEM (1) ILB, TO CORE SYSTEM (2) ILB CORE SYSTEM (1) ILC, TO CORE SYSTEM (2) ILC USE BELDEN# 88760 OR SIMILAR WIRE
TROUBLE CONTACT	TBC, TBL, TCK	VARIES	MAX 120 VAC	UP TO 6 AMPS	WIRE TO TBL & TBC NORMALLY OPEN CONTACT, CLOSES IN TROUBLE CONDITION
CORE COMMUNICATIONS CABLE	RJ-45 Jack	INTERNET CONNECTION	SIGNAL	<1.0 AMPS	TYPICAL CONNECTION CAT5 CABLE TO LOCAL AREA NETWORK VIA ETHERNET SWITCH OR WIRELESS ROUTER WITH VALID INTERNET CONNECTION

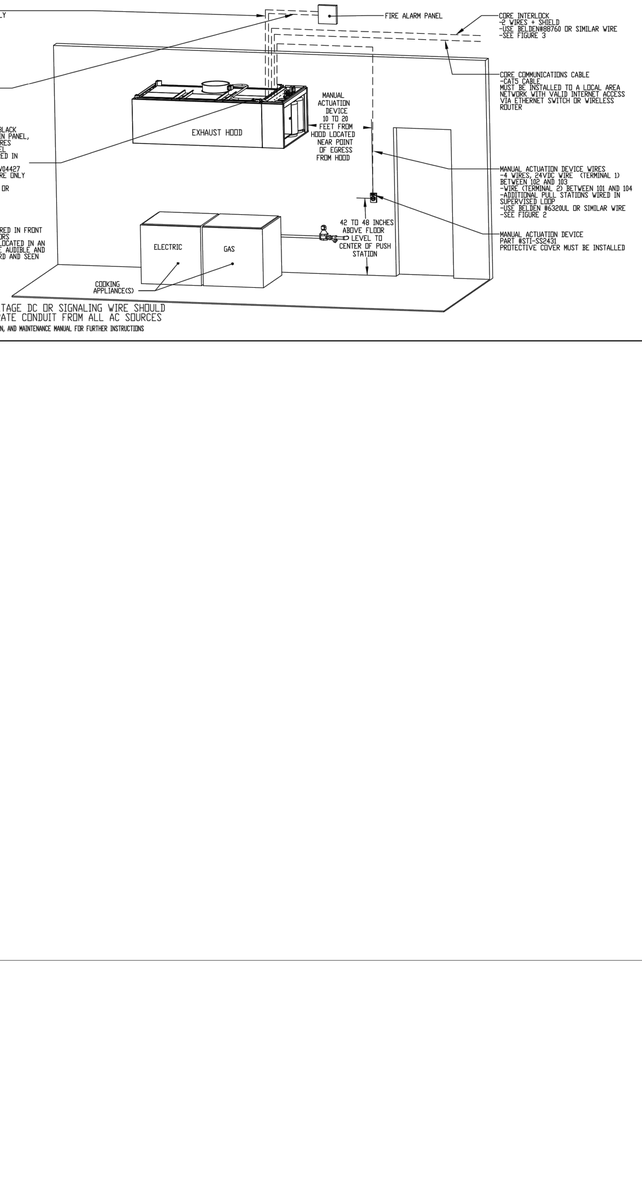

ATTENTION: LOW-VOLTAGE DC OR SIGNALING WIRE SHOULD BE ROUTED IN SEPARATE CONDUIT FROM ALL AC SOURCES

NOTE: SEE INSTALLATION, OPERATION, AND MAINTENANCE MANUAL FOR FURTHER INSTRUCTIONS

NOTE:
THE DOCUMENTATION CONTAINED ON THIS SHEET WAS NOT PREPARED BY HENDERSON ENGINEERS AND IS INCLUDED IN THIS SET FOR REFERENCE ONLY. HENDERSON ENGINEERS REVIEWED THE DOCUMENTATION ON THIS SHEET FOR GENERAL COMPLIANCE WITH DESIGN INTENT. SUPPLIER IS RESPONSIBLE THAT ALL FURNISHED EQUIPMENT ON THIS SHEET COMPLIES WITH APPLICABLE LOCAL, STATE, AND FEDERAL LAWS, CODES, AND REGULATIONS.

REVISIONS

DESCRIPTION	DATE:

CAPTIVEAIRE

St. Louis Mechanical

www.captiveaire.com

2 City Place Drive, Suite #200, St. Louis, MO, 63141 PHONE: (636) 220-9777 EMAIL: reg109@captiveaire.com

VERNON HILLS, IL 60061

Perry's-Vernon Hills, IL_R1

VERNON HILLS, IL, 60061

1050 N MILWAUKEE AVE

DATE: 7/6/2022

DWG.#: 5539822

DRAWN BY: ML

SCALE: 3/4" = 1'-0"

MASTER DRAWING

SHEET NO. 25

Gary's STEAKHOUSE & GRILLE®

FIELD VERIFICATION
Contractor shall verify all figured dimensions and conditions at the job site and notify Aria Group Architects, Inc. of any dimensional errors, omissions or discrepancies before beginning or fabricating any work. Do not scale these drawings.

COPYRIGHT
Aria Group Architects, Inc. shall retain all common law, statutory and other reserved rights. These drawings and related documents shall not be duplicated, disclosed or otherwise without written consent of Aria Group Architects, Inc.

No	Date	Remarks
	04/19/23	PERMIT UPDATES
	04/04/23	PERMIT UPDATES
	02/23/23	PERMIT COMMENTS
	11/11/22	ISSUED FOR PERMIT
	06/17/22	STEEL PACKAGE

REVISIONS

Drawing Title
CAPTIVEAIRE DRAWINGS

Job No.

Drawn ---

Scale AS NOTED

Date

Sheet No.
M6.15

JOB NO	MODEL NUMBER	DRAWN BY	SCHEMATIC TYPE
5539822	DCV-4011_MA4		INSTALL
	JOB NAME Perry's-Vernon Hills, IL R1	DATE 7/6/2022	DWG NO ECP #1-9

DESCRIPTION OF OPERATION:
Fire System #1 TANK FS - 4/6/40/42/43 Twin-based Fire Protection System equipped with Electronic Detection, utilizing CORE board as a Listed Release Mechanism. Included in Hood Utility Cabinet separate from prevere. Includes 12" box housing circuit board, batteries, and terminals for connection to main control panel.

TANK PROTECTION LOW-VOLTAGE FIGURES

02/10/2021 Rev. 17

FS-1: SLAVE

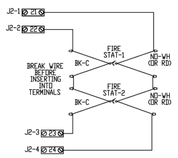

WIRING CONNECTIONS FOR FIRESTAT LOOP
FIGURE 1

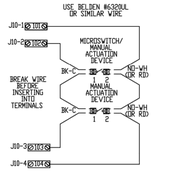

WIRING CONNECTIONS FOR MANUAL ACTUATION LOOP
FIGURE 1A

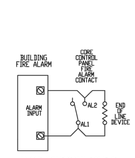

WIRING CONNECTIONS FOR FIRE ALARM CONTACT
FIGURE 2

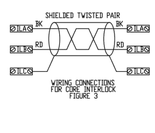

WIRING CONNECTIONS FOR CORE INTERLOCK
FIGURE 3

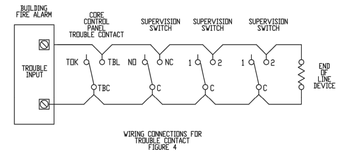

WIRING CONNECTIONS FOR TROUBLE CONTACT
FIGURE 4

NOTE: SEE INSTALLATION, OPERATION, AND MAINTENANCE MANUAL FOR FURTHER INSTRUCTIONS

ATTENTION: LOW-VOLTAGE DC OR SIGNALING WIRE SHOULD BE ROUTED IN SEPARATE CONDUIT FROM ALL AC SOURCES

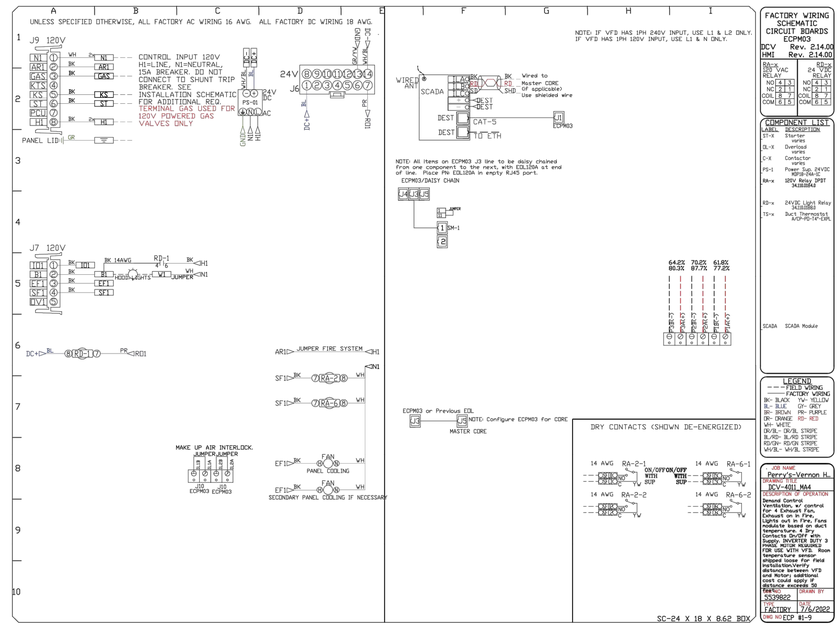

FACTORY WIRING SCHEMATIC CIRCUIT BOARDS
ECPM03
DCV Rev. 2.14.00
HMI Rev. 2.14.00

RELAY 1 120VAC
NO 1 3
NC 1 1
COM 1 2
RELAY 2 24 VAC
NO 2 3
NC 2 1
COM 2 2

COMPONENT LIST

LABEL	DESCRIPTION
ST-X	Starter
DL-X	Overload varies
C-X	Contactor varies
FS-1	Powell SL 24VDC Solenoid Valve
RR-x	120V Relay 2PDT 34.51.8.120.0040
RD-x	24VDC Light Relay 34.51.8.024.0040
TS-x	Duct Thermostat 6.CP-101-1F-L10FL
SCADA	SCADA Module

LEGEND
FIELD WIRING
FACTORY WIRING
BK- BLACK GY- GREY
BL- BLUE GY- GREY
BR- BROWN PR- PURPLE
OR- ORANGE RD- RED
WH- WHITE
BK/BL- BK/BL STRIPE
BL/RD- BL/RD STRIPE
RD/GY- RD/GY STRIPE
WH/BL- WH/BL STRIPE

JOB NAME: Perry's-Vernon H.
DRAWING NO: DCV-4011_MA4
DESCRIPTION OF OPERATION:
Demand Control Ventilation, air control. 1st stage heat, 1st exhaust on in fire. Lights out in fire. Fans out in fire. Fans out in tempers 4 3rd exhaust. Contacts On/Off with Programmable Time Period. PHASE MUST BE DUTY 3 FOR USE WITH VFD. Room temperature sensor to be shipped loose for field installation/verify distance between VFD and Rotary enthernet board. Maximum distance exceeds 50.
RA#'s: 5539822 DRAWN BY: ML
FACTORY 7/6/2022
ENG NO ECP #1-9

Perry's-Vernon Hills, IL_R1
VERNON HILLS, IL, 60061
1050 N MILWAUKEE AVE

DATE: 7/6/2022

DWG.#: 5539822

DRAWN BY: ML

SCALE: 3/4" = 1'-0"

MASTER DRAWING

SHEET NO. 26

NOTE:
THE DOCUMENTATION CONTAINED ON THIS SHEET WAS NOT PREPARED BY HENDERSON ENGINEERS AND IS INCLUDED IN THIS SET FOR REFERENCE ONLY. HENDERSON ENGINEERS REVIEWED THE DOCUMENTATION ON THIS SHEET FOR GENERAL COMPLIANCE WITH DESIGN INTENT. SUPPLIER IS RESPONSIBLE THAT ALL FURNISHED EQUIPMENT ON THIS SHEET COMPLIES WITH APPLICABLE LOCAL, STATE, AND FEDERAL LAWS, CODES, AND REGULATIONS.

REVISIONS

DESCRIPTION	DATE

CAPTIVEAIRE
St. Louis Mechanical
2 City Place Drive, Suite #200, St. Louis, MO, 63141 PHONE: (636) 229-9777 EMAIL: reg109@captiveaire.com
www.captiveaire.com
VERNON HILLS, IL 60061

Gerry's STEAKHOUSE & GRILLE®

1050 N MILWAUKEE AVE

FIELD VERIFICATION
Contractor shall verify all figured dimensions and conditions at the job site and notify Aria Group Architects, Inc. of any dimensional errors, omissions or discrepancies before beginning or fabricating any work. Do not scale these drawings.

COPYRIGHT
Aria Group Architects, Inc. shall retain all common law, statutory and other reserved rights. These drawings and related documents shall not be duplicated, disclosed or otherwise without written consent of Aria Group Architects, Inc.

No	Date	Remarks
	04/19/23	PERMIT UPDATES
	04/04/23	PERMIT UPDATES
	01/23/23	PERMIT COMMENTS
	11/1/22	ISSUED FOR PERMIT/ STEEL PACKAGE
	06/17/22	

REVISIONS

Drawing Title
CAPTIVEAIRE DRAWINGS

Job No.

Drawn

Scale
AS NOTED

Date

Sheet No.
M6.16

MOTOR POWER CIRCUITS. SEE INSTALLATION DIAGRAM FOR FIELD WIRING REQUIREMENTS.

SC-24 X 18 X 862 BOX

FACTORY WIRING SCHEMATIC CIRCUIT BOARDS
CCPM03
DCV Rev. 2.10.00
HMI Rev. 2.10.00

RA-K 120 VAC RELAY		RD-K 24 VDC RELAY
NO	4 | 3	NO
NC	2 | 1	NC
COIL	6 | 7	COIL
COM	8 | 5	COM

COMPONENT LIST

LABEL	DESCRIPTION
3T-X	Transformer series
C-X	Contactor series
SM-X	VFD series
LR-X	Line/Load Reactor series

LEGEND
---FIELD WIRING
---FACTORY WIRING
BK- BLACK YW- YELLOW
BL- BLUE GY- GREY
BR- BROWN PR- PURPLE
OR- ORANGE RD- RED
WH- WHITE
GN/BL- GN/BL STRIPE
BL/RD- BL/RD STRIPE
RD/GN- RD/GN STRIPE
WH/BL- WH/BL STRIPE

JOB NAME: Perry's-Vernon H.
FACTORY JOB #: RCV-4011 MA4
DESCRIPTION OF OPERATION:
Demand Control Ventilation Control for 4 Exhaust Fans. Exhaust on in Fire. Lights out in Fire. Fans modulate based on duct temperature. Fire Alarm Contacts On/Off 4th Supply. DIVERTER BUTT 3 Exhaust Fans. Controls FOR USE WITH VFD. Room temperature sensor. Duct sensor. Verify field installation/verify distance between VFD and motor. Additional cost could apply if distance exceeds 30 feet.
DRAWN: 5539822
DRAWN BY: ML
DATE: FACTORY 7/6/2022
DWG NO: CCP R1-11

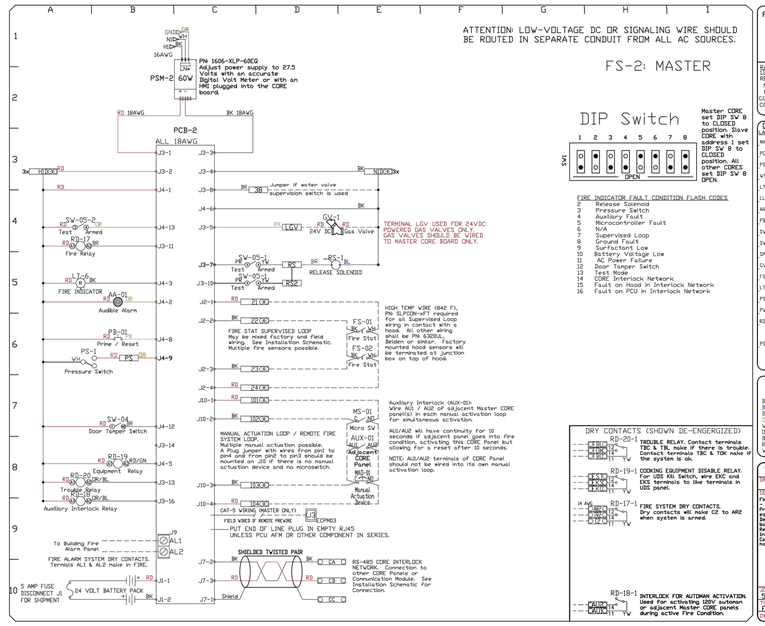

FACTORY WIRING SCHEMATIC CORE FIRE PROTECTION

RA-K 120 VAC RELAY		RD-K 24 VDC RELAY
NO	4 | 3	NO
NC	2 | 1	NC
COIL	6 | 7	COIL
COM	8 | 5	COM

COMPONENT LIST

LABEL	DESCRIPTION
MAD-01	MANUAL ACTIVATION DEVICE PN: ECSR-WP
PSM-2	CORE POWER SUPPLY, 1606-XLP-060
VS-x	Victor Solenoid Valve
LT-06	24V Red 2nd Light PN: 1SLT-RR
LL-01	Surf_Level Sensor
AA-01	Audible Alarm ES100LXAP03
FB-01	Prime/Reset Switch ST-FB01
SV-05	TEST/ARM Switch ST-SV05
SV-04	Tamper Switch ST-SW04-NC
SP-1	Surfactant Pump ST-0000-60
SV-1	24v Gas Gas Valve 60
FS-XX	Duct Fire Sensor ST-FSB01-SB350
LT-05	24V FLW Indicator Light PN: 1SLT-GR
PS-01	Remote Pull/Push Station ST-SW40
PVS-01	24VDC Power Supply 24VDC 8W PS
RD-XX	Relay Module PLC-RPT-24DC/21
PS	Pressure Switch CVC-PRESS02

LEGEND
---FIELD WIRING
---FACTORY WIRING
BK- BLACK YW- YELLOW
BL- BLUE GY- GREY
BR- BROWN PR- PURPLE
OR- ORANGE RD- RED
WH- WHITE GN- GREEN
GN/BL- GN/BL STRIPE
BL/RD- BL/RD STRIPE
RD/GN- RD/GN STRIPE
WH/BL- WH/BL STRIPE

JOB NAME: Perry's-Vernon H.
FACTORY JOB #: RCV-4011 MA4
DESCRIPTION OF OPERATION:
Fire System #2 TANK FS Fire Protection System. Fire Protection System equipped with Electronic detection utilizing CORE board as a Listed Releasing Device. Installed in Hood Utility Cabinet with integral hood preWire panel.
DRAWN: 5539822
DRAWN BY: ML
DATE: FACTORY 7/6/2022
DWG NO: CCP R1-11

Perry's-Vernon Hills
VERNON HILLS, IL, 60061

DATE: 7/6/2022
DWG.#: 5539822
DRAWN BY: ML
SCALE: 3/4" = 1'-0"
MASTER DRAWING
SHEET NO. 27

NOTE:
THE DOCUMENTATION CONTAINED ON THIS SHEET WAS NOT PREPARED BY HENDERSON ENGINEERS AND IS INCLUDED IN THIS SET FOR REFERENCE ONLY. HENDERSON ENGINEERS REVIEWED THE DOCUMENTATION ON THIS SHEET FOR GENERAL COMPLIANCE WITH DESIGN INTENT. SUPPLIER IS RESPONSIBLE THAT ALL FURNISHED EQUIPMENT ON THIS SHEET COMPLIES WITH APPLICABLE LOCAL, STATE, AND FEDERAL LAWS, CODES, AND REGULATIONS.

REVISIONS

DESCRIPTION	DATE

CAPTIVEAIRE
St. Louis Mechanical
2 City Place Drive, Suite #200, St. Louis, MO, 63141 PHONE: (636) 229-9777 EMAIL: reg1(at)captiveaire.com
www.captiveaire.com

Perry's STEAKHOUSE & GRILL®
VERNON HILLS, IL 60061
1050 N MILWAUKEE AVE

FIELD VERIFICATION
Contractor shall verify all figured dimensions and conditions at the job site and notify Aria Group Architects, Inc. of any dimensional errors, omissions or discrepancies before beginning or fabricating any work. Do not scale these drawings.

COPYRIGHT
Aria Group Architects, Inc. shall retain all common law, statutory and other reserved rights. These drawings and related documents shall not be duplicated, disclosed or otherwise without written consent of Aria Group Architects, Inc.

No	Date	Remarks
	04/19/23	PERMIT UPDATES
	04/04/23	PERMIT UPDATES
	01/23/23	PERMIT COMMENTS
	11/11/22	ISSUED FOR PERMITRD
	06/17/22	PERMIT PACKAGE

REVISIONS

Drawing Title
CAPTIVEAIRE DRAWINGS

Job No. | Drawn ---
Scale: AS NOTED | Date

Sheet No.
M6.17

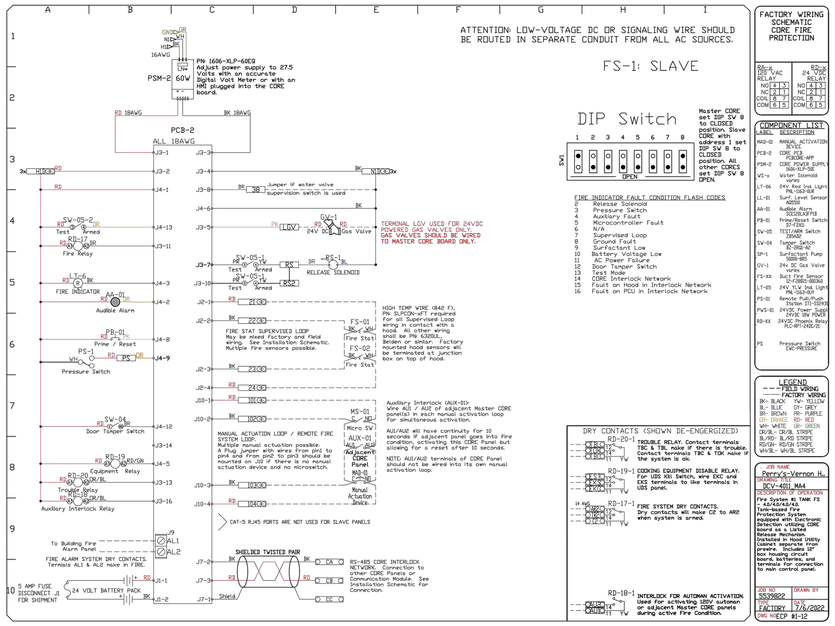

FACTORY WIRING SCHEMATIC CORE FIRE PROTECTION

RD-x 120 VAC RELAY		RD-x 24 VDC RELAY	
NO	3 | 1	NO	4 | 1
COIL	2 | 7	COIL	2 | 7
COM	8 | 5	COM	8 | 5

COMPONENT LIST

LABEL	DESCRIPTION
MA3-01	MANUAL ACTIVATION STATION
PCB-2	CORE PCB PCBCORE-APP
PSM-2	CORE POWER SUPPLY PSM-2-60
WS-x	Water Solenoid varies
LT-06	24V Red Ind. Light PRL1024-R/R
LL-01	Surf. Level Sensor 530016
AA-01	Audible Alarm SCI2024XFP3
PB-01	Prime/Reset Switch PB-01
SV-05	TEST/ARM Switch TSV4D
SV-04	Tamper Switch RI-SPNO-NC
SP-1	Surfactant Pump varies
GV-1	24v DC Gas Valve varies
FS-XX	3wire Fire Sensor 530016-WIRING
LT-05	24V Yellow Ind. Light PRL1024-Y/Y
PS-01	Remote Pull/Push Station STI-12040
RV5-01	24VDC Power Supply for Relays RV5-01
RD-XX	24VDC Phoenix Relay PLC-RPT-24DC/21
PS	Pressure Switch EVC-PRESSURE

LEGEND

FIELD WIRING
FACTORY WIRING

BK= BLACK YW= YELLOW
BL= BLUE GY= GREY
OR= ORANGE PU= PURPLE
BR= BROWN RD= RED
WH= WHITE GN= GREEN
GN/BL= GN/BL STRIPE
BL/WH= BL/WH STRIPE
RD/GN= RD/GN STRIPE
WH/BL= WH/BL STRIPE

JOB NAME
Perry's-Vernon H.
ASSEMBLY
BCV-4011 MA4
DESCRIPTION OF OPERATION
Fire Suppression System FS 4243/45/46 Tank-based Fire Protection System equipped with Electronic Gas Valves (EGV) with CORE board as a Listed Release Mechanism. Includes Enclosure, Utility cabinet separate from presire. Includes 12" Touchscreen, CORE board, batteries, and terminals for connection to main control panel.

JOB NO.	DRAWN BY
5539822	ML
ASSEMBLY	DATE
FACTORY	7/6/2022
DWG NO	ECP #1-12

Perry's-Vernon Hills, IL_R1
VERNON HILLS, IL, 60061

DATE: 7/6/2022

DWG.#: 5539822

DRAWN BY: ML

SCALE: 3/4" = 1'-0"

MASTER DRAWING

SHEET NO. 28

NOTE:
THE DOCUMENTATION CONTAINED ON THIS SHEET WAS NOT PREPARED BY HENDERSON ENGINEERS AND IS INCLUDED IN THIS SET FOR REFERENCE ONLY. HENDERSON ENGINEERS REVIEWED THE DOCUMENTATION ON THIS SHEET FOR GENERAL COMPLIANCE WITH DESIGN INTENT. SUPPLIER IS RESPONSIBLE THAT ALL FURNISHED EQUIPMENT ON THIS SHEET COMPLIES WITH APPLICABLE LOCAL, STATE, AND FEDERAL LAWS, CODES, AND REGULATIONS.

REVISIONS

	DESCRIPTION	DATE:
1		
2		
3		
4		

CAPTIVEAIRE
St. Louis Mechanical
www.captiveaire.com
2 City Place Drive, Suite #200, St. Louis, MO, 63141 PHONE: (636) 229-9777 EMAIL: reg108@captiveaire.com

Perry's STEAKHOUSE & GRILLE®
VERNON HILLS, IL 60061
1050 N MILWAUKEE AVE

FIELD VERIFICATION
Contractor shall verify all figured dimensions and conditions at the job site and notify Aria Group Architects, Inc. of any dimensional errors, omissions or discrepancies before beginning or fabricating any work. Do not scale these drawings.

COPYRIGHT
Aria Group Architects, Inc. shall retain all common law, statutory and other reserved rights. These drawings and related documents shall not be duplicated, disclosed or otherwise without written consent of Aria Group Architects, Inc.

No	Date	Remarks
	04/19/23	PERMIT UPDATES
	04/04/23	PERMIT UPDATES
	01/23/23	PERMIT COMMENTS
	11/1/22	ISSUED FOR PERMIT SET
	06/11/22	100% PACKAGE

REVISIONS

Drawing Title
CAPTIVEAIRE DRAWINGS

Job No.	Drawn

Scale	Date
AS NOTED	

Sheet No.
M6.18

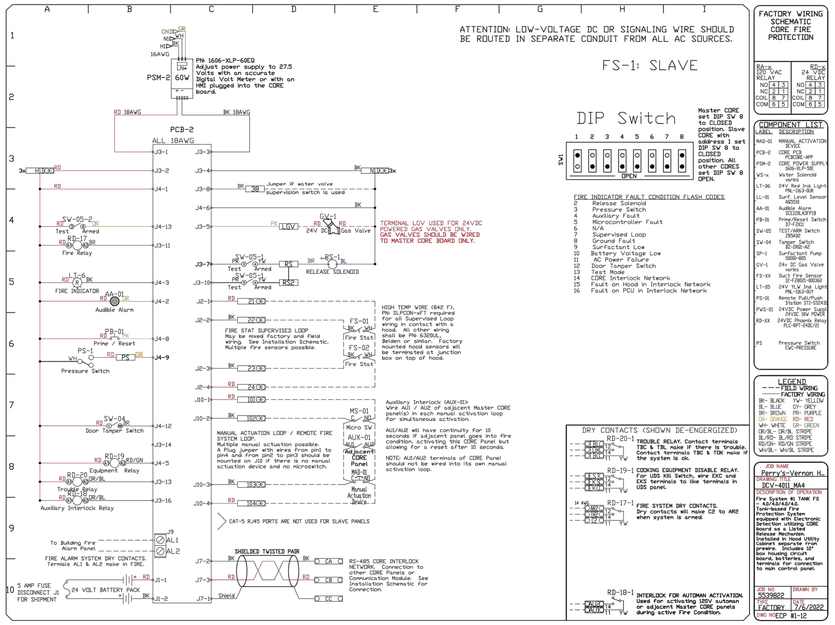

FACTORY WIRING SCHEMATIC CORE FIRE PROTECTION

RD-x 24 VAC RELAY		RD-x 24 VDC RELAY	
NO	1 | 3	NO	4 | 3
NC	1 | 2	NC	2 | 1
COIL	6 | 7	COIL	6 | 7
COM	4 | 5	COM	8 | 5

COMPONENT LIST

LABEL	DESCRIPTION
AA-01	MANUAL ACTIVATION DEVICE
PCB-2	CORE PCB PCBCORE-APP
PSM-2	CORE 24VDC SUPPLY PSM-60W-24
WS-x	Water Solenoid valve
LT-06	24V Red Ind Light PIL-1BLR-24
LL-01	Sump Level Sensor 5512DLKPFB
AA-01	Audible Alarm 5512DLKPFB
FS-01	Prime/Reset Switch PB-2TB-01
SV-05	TEST/ARM Switch 1SPAD
SV-04	Tamper Switch KO-2NC-AT
SP-1	Surfactant Pump 5512DLKPFB
SV-1	24v DC Gas Valve varies
FS-XX	Duct Temp Sensor 5512FDRS-RBSS
LT-05	24V TLV Ind Light PIL-1BLO-G01
FS-01	Remote Pull/Push Station STI-5304E
RVS-01	24VDC Reverse Polarity Protection 18V POWER
RD-XX	24VDC Phoenix Relay RCL-6P1-24DLD
PS	Pressure Switch EVC-PRESSURE

LEGEND

FIELD WIRING
FACTORY WIRING

BK- BLACK	YW- YELLOW		
BL- BLUE	GR- GREEN		
BR- BROWN	PR- PURPLE		
OR- ORANGE	RD- RED		
WH- WHITE	GR- GREEN		
BK/BL- BK/BL STRIPE			
BL/RD- BL/RD STRIPE			
RD/BK- RD/BK STRIPE			
WH/BL- WH/BL STRIPE			

JOB NAME: Perry's-Vernon Hi

QTY	MODEL	DESCRIPTION
1	RCW-4011 MA4	Fire System #1 low fi 4242/43/44 Tank-based Fire Protection System Wet Chemical Electronic Detection utilizing CORE board as a Linked Release Mechanism Cabinet for Power Utility Cabinet separate tray preserv. Includes 12" Stand-off for CORE board, batteries, and terminals for connection to main control panel.

JOB NO: 5539822 DRAWN BY: ML
APPROVED: FACTORY DATE: 7/6/2022
DWG NO: ECP #1-12

Perry's-Vernon Hills
VERNON HILLS, IL, 60061

DATE: 7/6/2022

DWG.#: 5539822

DRAWN BY: ML

SCALE: 3/4" = 1'-0"

MASTER DRAWING

SHEET NO. 28

NOTE:
THE DOCUMENTATION CONTAINED ON THIS SHEET WAS NOT PREPARED BY HENDERSON ENGINEERS AND IS INCLUDED IN THIS SET FOR REFERENCE ONLY. HENDERSON ENGINEERS REVIEWED THE DOCUMENTATION ON THIS SHEET FOR GENERAL COMPLIANCE WITH DESIGN INTENT. SUPPLIER IS RESPONSIBLE THAT ALL FURNISHED EQUIPMENT ON THIS SHEET COMPLIES WITH APPLICABLE LOCAL, STATE, AND FEDERAL LAWS, CODES, AND REGULATIONS.

REVISIONS

	DESCRIPTION	DATE:
1		
2		
3		
4		

CAPTIVEAIRE
St. Louis Mechanical
www.captiveaire.com
2 City Place Drive, Suite #200, St. Louis, MO, 63141 PHONE: (636) 229-9777 EMAIL: reg109@captiveaire.com

Perry's-Vernon Hills, IL_R1
VERNON HILLS, IL, 60061

Perry's STEAKHOUSE & GRILL®
VERNON HILLS, IL 60061
1050 N MILWAUKEE AVE

FIELD VERIFICATION
Contractor shall verify all figured dimensions and conditions at the job site and notify Aria Group Architects, Inc. of any dimensional errors, omissions or discrepancies before beginning or fabricating any work. Do not scale these drawings.

COPYRIGHT
Aria Group Architects, Inc. shall retain all common law, statutory and other reserved rights. These drawings and related documents shall not be duplicated, disclosed or otherwise without written consent of Aria Group Architects, Inc.

No	Date	Remarks
	04/19/23	PERMIT UPDATES
	04/04/23	PERMIT UPDATES
	02/23/23	PERMIT COMMENTS
	11/11/22	ISSUED FOR PERMIT
	06/17/22	STEEL PACKAGE

REVISIONS

Drawing Title
CAPTIVEAIRE DRAWINGS

Job No.

Drawn ---

Scale AS NOTED

Date

Sheet No.
M6.19

DEMAND CONTROL VENTILATION HOOD CONTROL PANEL SPECIFICATIONS:

- CONTROLS SHALL BE LISTED BY ETL (UL 508A) AND SHALL COMPLY WITH DEMAND VENTILATION SYSTEM TURNDOWN REQUIREMENTS OUTLINED IN IECC 403.2.8 (2015).
- THE CONTROL ENCLOSURE SHALL BE NEMA 1 RATED AND LISTED FOR INSTALLATION INSIDE OF THE EXHAUST HOOD UTILITY CABINET. THE CONTROL ENCLOSURE MAY BE CONSTRUCTED OF STAINLESS STEEL OR PAINTED STEEL.
- TEMPERATURE PROBE(S) LOCATED IN THE EXHAUST DUCT RISER(S) SHALL BE CONSTRUCTED OF STAINLESS STEEL.
- A DIGITAL CONTROLLER SHALL BE PROVIDED TO ACTIVATE THE HOOD EXHAUST FANS DYNAMICALLY BASED ON A FIXED DIFFERENTIAL BETWEEN THE AMBIENT AND DUCT TEMPERATURES SENSORS. THIS FUNCTION SHALL MEET THE REQUIREMENTS OF IMC 507.11.
- A DIGITAL CONTROLLER SHALL PROVIDE ADJUSTABLE HYSTERESIS SETTINGS TO PREVENT CYCLING OF THE FANS AFTER THE COOKING APPLIANCES HAVE BEEN TURNED OFF AND/OR THE HEAT IN THE EXHAUST SYSTEM IS REDUCED.
- A DIGITAL CONTROLLER SHALL PROVIDE AN ADJUSTABLE MINIMUM FAN RUN-TIME SETTING TO PREVENT FAN CYCLING.
- VARIABLE FREQUENCY DRIVES (VFDS) SHALL BE PROVIDED FOR FANS AS REQUIRED. THE DIGITAL CONTROLLER SHALL MODULATE THE VFDS BETWEEN A MINIMUM SETPOINT AND A MAXIMUM SETPOINT ON DEMAND. THE DUCT TEMPERATURE SENSOR INPUT(S) TO THE DIGITAL CONTROLLER SHALL BE USED TO CALCULATE THE SPEED REFERENCE SIGNAL.
- THE VFD SPEED RANGE OF OPERATION SHALL BE FROM 0% TO 100% FOR THE SYSTEM, WITH THE ACTUAL MINIMUM SPEED SET AS REQUIRED TO MEET MINIMUM VENTILATION REQUIREMENTS.
- AN INTERNAL ALGORITHM TO THE DIGITAL CONTROLLER SHALL MODULATE SUPPLY FAN VFD SPEED PROPORTIONAL TO ALL EXHAUST FANS THAT ARE LOCATED IN THE SAME FAN GROUP AS THE SUPPLY FAN.
- THE SYSTEM SHALL OPERATE IN PREP MODE DURING LIGHT COOKING LOAD OR COOL DOWN MODE WHEN SUFFICIENT HEAT REMAINS UNDERNEATH THE HOOD SYSTEM AFTER COOKING OPERATIONS HAVE COMPLETED. OPERATION DURING EITHER OF THESE PERIODS WILL DISABLE THE SUPPLY FANS AND PROVIDE AN EXHAUST FAN SPEED THAT IS EQUAL TO THE MINIMUM VENTILATION REQUIREMENT.
- A DIGITAL CONTROLLER SHALL DISABLE THE SUPPLY FAN(S), ACTIVATE THE EXHAUST FAN(S), ACTIVATE THE APPLIANCE SHUNT TRIP, AND DISABLE AN ELECTRIC GAS VALVE AUTOMATICALLY WHEN FIRE CONDITION IS DETECTED ON A COVERED HOOD.
- A DIGITAL CONTROLLER SHALL ALLOW FOR EXTERNAL BMS FAN CONTROL VIA DRY CONTACT (EXTERNAL CONTROL SHALL NOT OVERRIDE FAN OPERATION LOGIC AS REQUIRED BY CODE).
- AN LCD INTERFACE SHALL BE PROVIDED WITH THE FOLLOWING FEATURES:
  A. ON/OFF PUSH BUTTON FAN & LIGHT SWITCH ACTIVATION.
  B. INTEGRATED GAS VALVE RESET FOR ELECTRONIC GAS VALVES (NO RESET RELAY REQUIRED).
  C. VFD FAULT DISPLAY WITH AUDIBLE & VISUAL ALARM NOTIFICATION.
  D. DUCT TEMPERATURE SENSOR FAILURE DETECTION WITH AUDIBLE & VISUAL ALARM NOTIFICATION.
  E. MIS-WIRED DUCT TEMPERATURE SENSOR DETECTION WITH AUDIBLE & VISUAL ALARM NOTIFICATION.
  F. A SINGLE LOW VOLTAGE CAT-5 RJ45 WIRING CONNECTION.
  G. AN ENERGY SAVINGS INDICATOR THAT UTILIZES MEASURED KWH FROM THE VFDS.

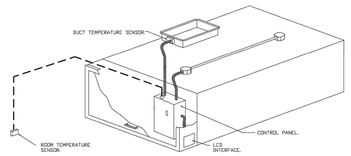

TYPICAL HOOD CONTROL PANEL INSTALLATION

SEQUENCE OF OPERATIONS:
THE HOOD CONTROL PANEL IS CAPABLE OF OPERATING IN ONE OR MORE OF THE FOLLOWING STATES AT ANY GIVEN TIME:

- AUTOMATIC: THE SYSTEM OPERATES BASED ON THE DIFFERENTIAL BETWEEN ROOM TEMPERATURE AND THE TEMPERATURE AT THE HOOD CAVITY OR EXHAUST DUCT COLLAR. FANS ACTIVATE AT A CONFIGURABLE TEMPERATURE DIFFERENTIAL THRESHOLD. DEPENDING ON THE JOB CONFIGURATION EACH FAN ZONE CAN BE CONFIGURED AS STATIC OR DYNAMIC. THESE TERMS REFER TO WHETHER A VARIABLE MOTOR (SUCH AS EC MOTORS OR VFD DRIVEN MOTORS) MODULATE WITH TEMPERATURE. IF THE PANEL IS EQUIPPED WITH VARIABLE SPEED FANS AND THE ZONE IS DEFINED AS "DYNAMIC", THESE WILL MODULATE WITHIN A USER-DEFINED RANGE BASED ON THE TEMPERATURE DIFFERENTIAL. PANELS EQUIPPED WITH VARIABLE SPEED FANS AND A FAN ZONE DEFINED AS "STATIC", FANS WILL RUN AT A SET SPEED CALCULATED FOR THE DRIVE. DEMAND CONTROL VENTILATION SYSTEMS ARE CAPABLE OF MODULATING EXHAUST AND MAKE UP AIR FAN SPEEDS PER THE REQUIREMENTS OUTLINED IN IECC 403.2.8.
- MANUAL: THE SYSTEM OPERATES BASED ON HUMAN INPUT FROM AN HMI.
- SCHEDULE: A WEEKLY SCHEDULE CAN BE SET TO RUN FANS FOR A SPECIFIED PERIOD THROUGHOUT THE DAY. THERE ARE THREE OCCUPIED TIMES PER DAY TO ALLOW FOR THE USER TO SET UP A TIME THAT IS SUITABLE TO THEIR NEEDS. ANY TIME THAT IS WITHIN THE DEFINED OCCUPIED TIME, THE SYSTEM WILL RUN AT MODULATION MODE AND FOLLOW THE FAN PROCEDURE ALGORITHM BASED ON TEMPERATURE DURING THIS TIME. DURING UNOCCUPIED TIME, THE SYSTEM WILL HAVE AN EXTRA OFFSET TO PREVENT UNINTENDED ACTIVATION OF THE SYSTEM DURING A TIME WHERE THE SYSTEM IS NOT BEING OCCUPIED.
- OTHER: THE SYSTEM OPERATES BASED ON THE INPUT FROM AN EXTERNAL SOURCE (DDC, BMS OR HARD-WIRED INTERLOCK).
- FIRE: UPON ACTIVATION OF THE HOOD FIRE SUPPRESSION SYSTEM, THE EXHAUST FAN WILL COME ON OR CONTINUE TO TO RUN, THE HOOD MAKEUP AIR WILL SHUTDOWN, AND A SIGNAL WILL BE SENT FOR ACTIVATING THE SHUNT TRIP BREAKER PROVIDED BY THE ELECTRICIAN. FUEL GAS WILL SHUT OFF VIA A MECHANICAL/ELECTRICAL GAS VALVE ACTUATED BY THE HOOD FIRE SUPPRESSION SYSTEM.

CAPTIVEAIRE
St. Louis Mechanical
2 City Place Drive, Suite 400, St. Louis, MO, 63141 | PHONE: (800) 239-9777 | EMAIL: mg748@captiveaire.com
www.captiveaire.com

Perry's-Vernon Hills, IL_R1
VERNON HILLS, IL 60061

DATE: 7/6/2022
DWG.#: 5539802
DRAWN BY: ML
SCALE: 3/4" = 1'-0"
MASTER DRAWING

SHEET NO. 29

SYSTEM DESIGN VERIFICATION (SDV)

IF ORDERED, CAS SERVICE WILL PERFORM A SYSTEM DESIGN VERIFICATION (SDV) ONCE ALL EQUIPMENT HAS HAD A COMPLETE START UP PER THE OPERATION AND INSTALLATION MANUAL. TYPICALLY, THE SDV WILL BE PERFORMED AFTER ALL INSPECTIONS ARE COMPLETE.

ANY FIELD RELATED DISCREPANCIES THAT ARE DISCOVERED DURING THE SDV WILL BE BROUGHT TO THE ATTENTION OF THE GENERAL CONTRACTOR AND CORRESPONDING TRADES ON SITE. THESE ISSUES WILL BE DOCUMENTED AND FORWARDED TO THE APPROPRIATE SALES OFFICE. IF CAS SERVICE HAS TO RESOLVE A DISCREPANCY THAT IS A FIELD ISSUE, THE GENERAL CONTRACTOR WILL BE NOTIFIED AND BILLED FOR THE WORK. SHOULD A RETURN TRIP BE REQUIRED DUE TO ANY FIELD RELATED DISCREPANCY THAT CANNOT BE RESOLVED DURING THE SDV, THERE WILL BE ADDITIONAL TRIP CHARGES.

DURING THE SDV, CAS SERVICE WILL ADDRESS ANY DISCREPANCY THAT IS THE FAULT OF THE MANUFACTURER. SHOULD A RETURN TRIP BE REQUIRED, THE GENERAL CONTRACTOR AND APPROPRIATE SALES OFFICE WILL BE NOTIFIED. THERE WILL BE NO ADDITIONAL CHARGES FOR MANUFACTURER DISCREPANCIES.

CAPTIVEAIRE
St. Louis Mechanical
2 City Place Drive, Suite 400, St. Louis, MO, 63141 | PHONE: (800) 239-9777 | EMAIL: mg748@captiveaire.com
www.captiveaire.com

Perry's-Vernon Hills, IL_R1
VERNON HILLS, IL 60061

DATE: 7/6/2022
DWG.#: 5539802
DRAWN BY: ML
SCALE: 3/4" = 1'-0"
MASTER DRAWING

SHEET NO. 30

NOTE:
THE DOCUMENTATION CONTAINED ON THIS SHEET WAS NOT PREPARED BY HENDERSON ENGINEERS AND IS INCLUDED IN THIS SET FOR REFERENCE ONLY. HENDERSON ENGINEERS REVIEWED THE DOCUMENTATION ON THIS SHEET FOR GENERAL COMPLIANCE WITH DESIGN INTENT. SUPPLIER IS RESPONSIBLE THAT ALL FURNISHED EQUIPMENT ON THIS SHEET COMPLIES WITH APPLICABLE LOCAL, STATE, AND FEDERAL LAWS, CODES, AND REGULATIONS.

Gyro's
STEAKHOUSE & GRILLE®
VERNON HILLS, IL 60061
1050 N MILWAUKEE AVE

FIELD VERIFICATION
Contractor shall verify all figured dimensions and conditions at the job site and notify Aria Group Architects, Inc. of any dimensional errors, omissions or discrepancies before beginning or fabricating any work. Do not scale these drawings.
COPYRIGHT
Aria Group Architects, Inc. shall retain all common law, statutory and other reserved rights. These drawings and related documents shall not be duplicated, disclosed or otherwise without written consent of Aria Group Architects, Inc.

No	Date	Remarks
	04/19/23	PERMIT UPDATES
	04/04/23	PERMIT UPDATES
	02/23/23	PERMIT COMMENTS
	11/1/22	ISSUED FOR PERMIT
	06/11/22	STEEL PACKAGE

REVISIONS

Drawing Title
CAPTIVEAIRE DRAWINGS

Job No.
Drawn ---
Scale AS NOTED
Date
Sheet No.
M6.20

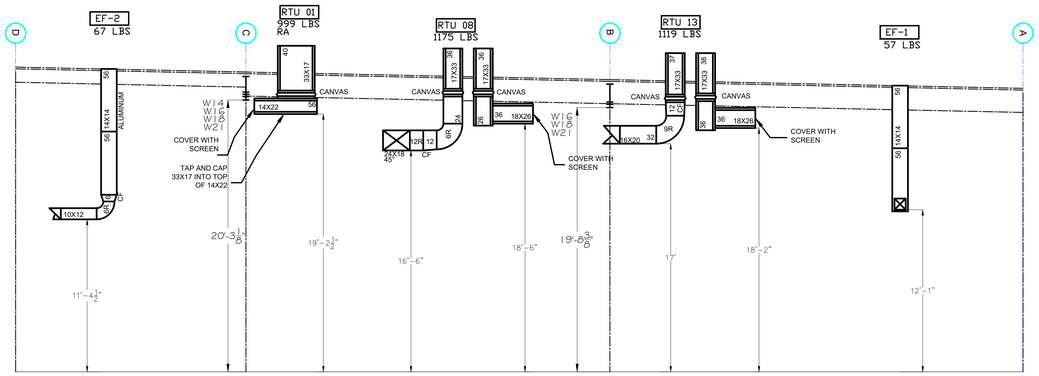

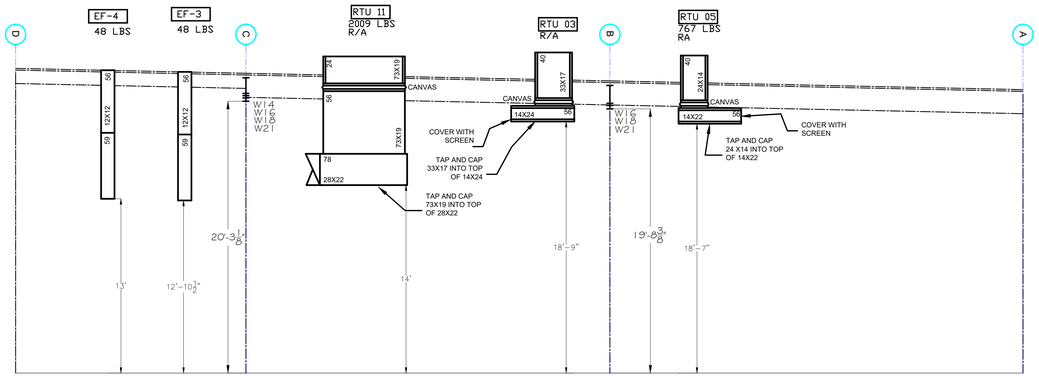

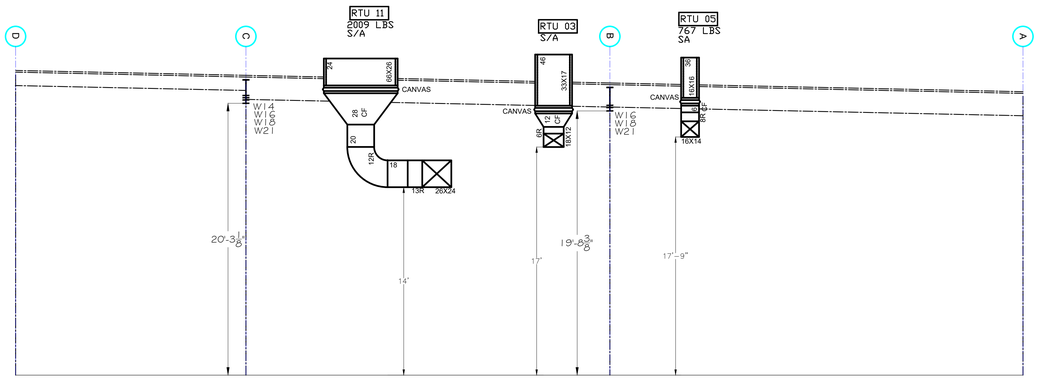

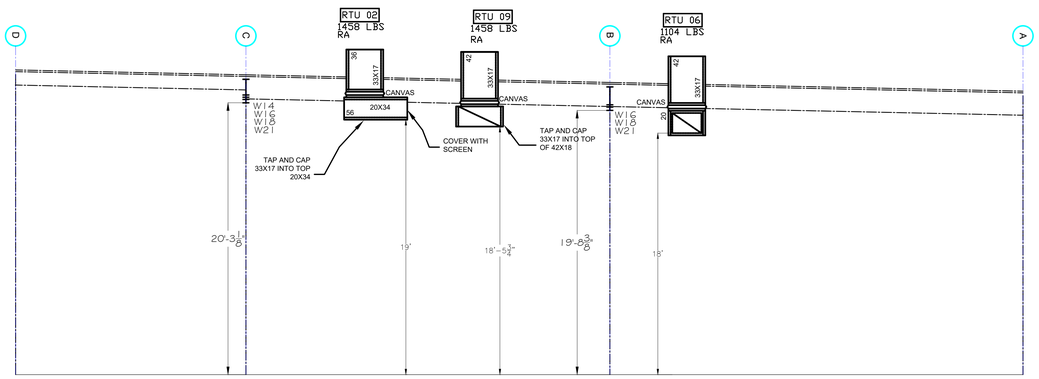

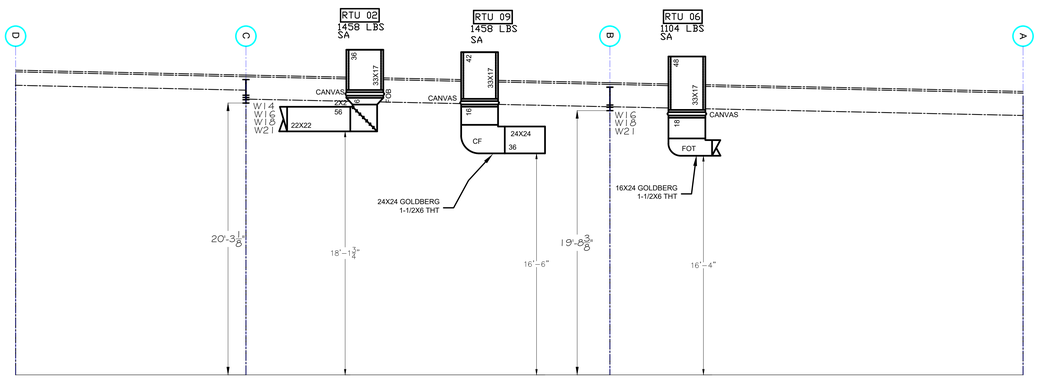

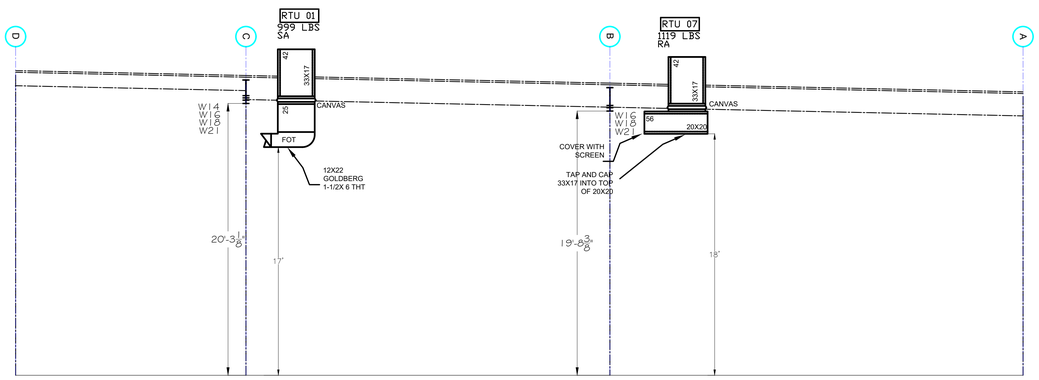

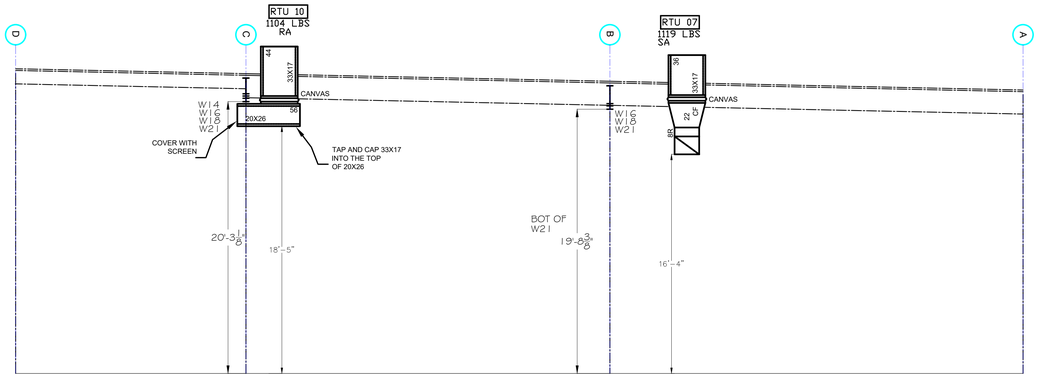

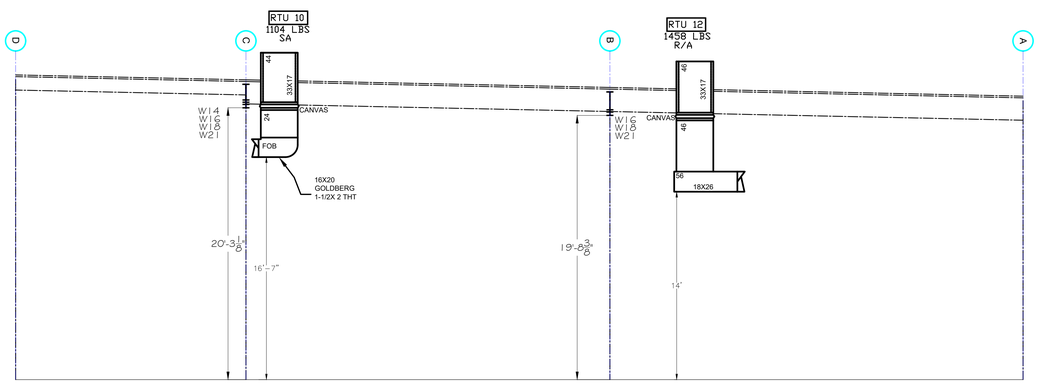

LOOKING NORTH
SCALE: 1/4" = 1'-0"

LOOKING NORTH
SCALE: 1/4" = 1'-0"

DRAFTING AND DETAILING
WOLF MECHANICAL DRAFTING SERVICES
Bartlett, IL
847-989-0878

PERRY'S STEAKHOUSE
122 HAWTHORN CENTER
VERNON HILLS, IL 60061

8n450 TAMELING CT
BARTLETT, IL
OFFICE 847-697-9600
FAX 847-697-9400

- DESIGN-FABRICATION-INSTALLATION
- COMPLETE MECHANICAL CONTRACTING
- MECHANICAL DRAFTING + DETAILING
- ENGINEERING

SUPPLY

MARK	DATE	DESCRIPTION
2	6.06.23	FOR CONSTRUCTION
1	3.24.23	FOR COORDINATION

PROJECT NO: ~~~~
CAD DWG FILE: M1.0 FOR CONSTRUCTION 6.06.23.DWG
DRAWN BY: JAKE
CHK'D BY: JAKE
COPYRIGHT:

SHEET TITLE

ELEVATIONS

M1.1

SHEET SHEET INDEX OF TOTAL SHEETS

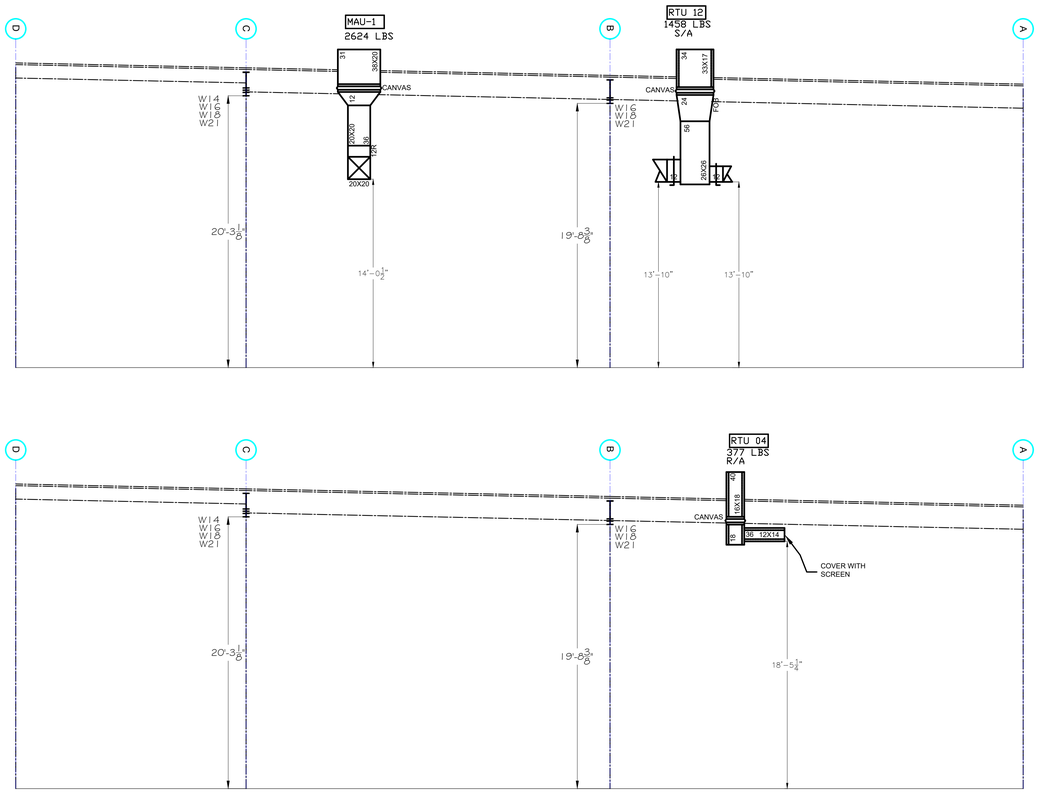

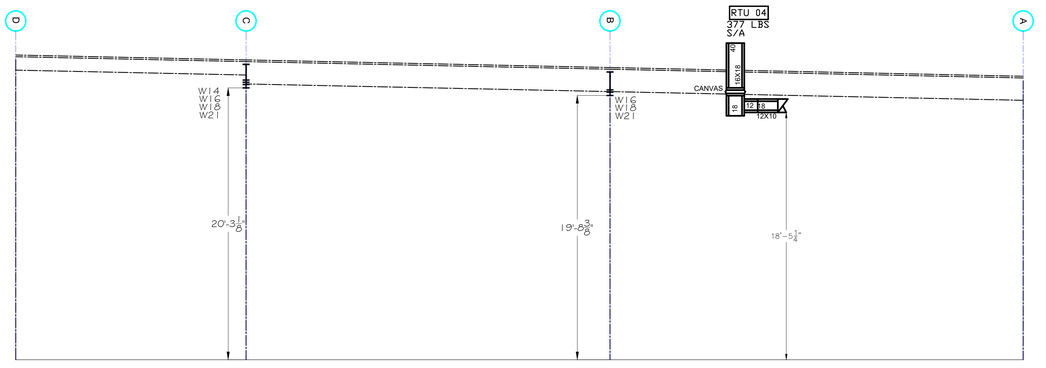

LOOKING NORTH

SCALE: 1/4" = 1'-0"

DRAFTING AND DETAILING

WOLF MECHANICAL DRAFTING SERVICES

Bartlett, IL
847-989-0878

PERRY'S STEAKHOUSE

122 HAWTHORN CENTER
VERNON HILLS, IL 60061

SUPPLY

○ DESIGN-FABRICATION-INSTALLATION
○ COMPLETE MECHANICAL CONTRACTING
○ MECHANICAL DRAFTING + DETAILING
○ ENGINEERING

8n450 TAMELING CT
BARTLETT, IL
OFFICE 847-697-9600
FAX 847-697-9400

MARK	DATE	DESCRIPTION
2	6.06.23	FOR CONSTRUCTION
1	3.24.23	FOR COORDINATION

PROJECT NO: ~~~~
CAD DWG FILE: M1.0 FOR CONSTRUCTION 6.06.23.DWG
DRAWN BY: JAKE
CHK'D BY: JAKE
COPYRIGHT:

SHEET TITLE

ELEVATIONS

SHEET M1.2 OF TOTAL SHEETS

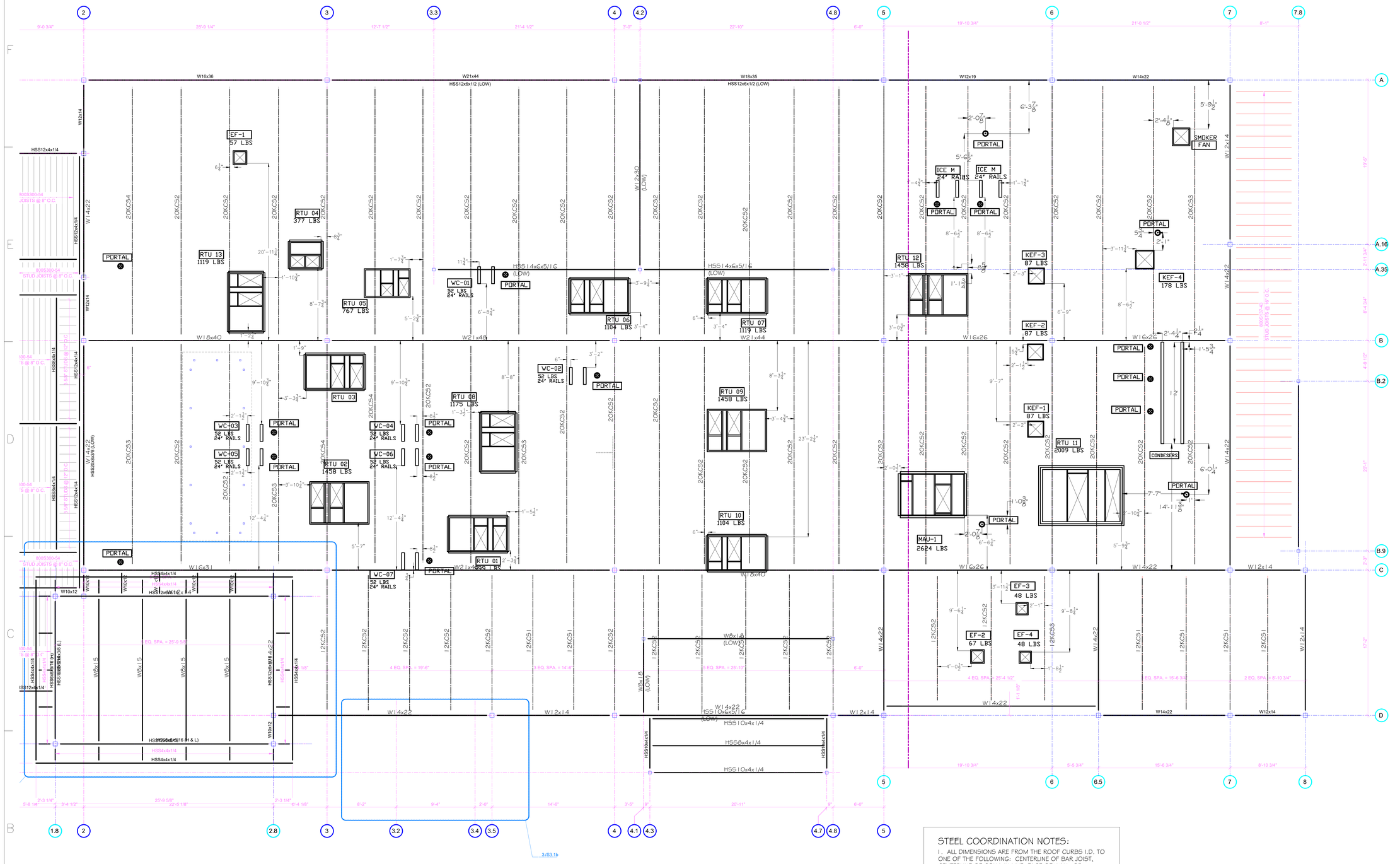

STEEL COORDINATION NOTES:

1. ALL DIMENSIONS ARE FROM THE ROOF CURBS I.D. TO ONE OF THE FOLLOWING: CENTERLINE OF BAR JOIST, CENTERLINE OF COLUMN LINE, FACE OF WALL, OR CURB I.D.

2. THE AREA OF DECK THAT WILL BE REMOVED FOR DUCT DROP PENETRATION IS NOTED BY THE 'X'. THIS AREA IS ALSO DIMENSIONED.

3. THESE LOCATIONS REFLECT THE LOCATIONS OF THE UNITS AS SHOWN ON THE DESIGN MECHANICAL DRAWINGS. THESE LOCATIONS MAY NOT ALWAYS REFLECT THE SAME LOCATIONS AS SHOWN ON THE DESIGN STRUCTURAL DRAWINGS.

NORTH

STEEL COORDINATION

SCALE: 1/4" = 1'-0"

DRAFTING AND DETAILING
WOLF MECHANICAL DRAFTING SERVICES
Bartlett, IL
847-989-0578

PERRY'S STEAKHOUSE
122 HAWTHORN CENTER
VERNON HILLS, IL 60061

DESIGN-FABRICATION-INSTALLATION
COMPLETE MECHANICAL CONTRACTING
MECHANICAL DRAFTING + DETAILING
ENGINEERING
ASI SUPPLY
8n450 TAMELING CT
BARTLETT, IL
OFFICE 847-697-9600
FAX 847-697-9400

MARK	DATE	DESCRIPTION
2	6.06.23	FOR CONSTRUCTION
1	3.24.23	FOR COORDINATION

PROJECT NO: ~~~~
CAD DWG FILE: WLD STEEL COORDINATION FOR CONSTRUCTION 6.06.23.DWG
DRAWN BY: JAKE
CHK'D BY: JAKE
COPYRIGHT:
SHEET TITLE

STEEL COORDINATION

SHEET M2.0 SHEET INDEX OF TOTAL SHEETS

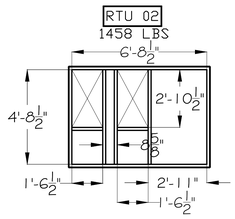

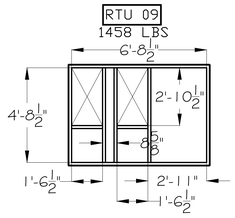

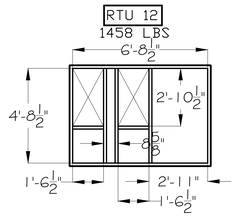

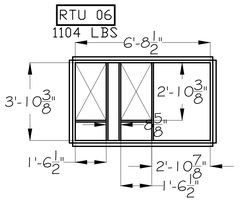

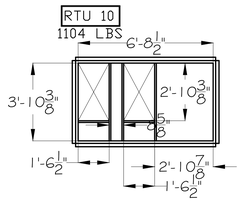

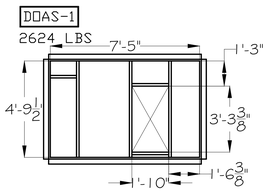

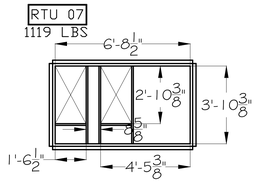

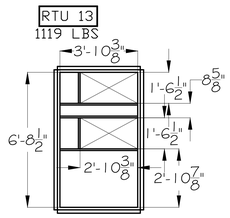

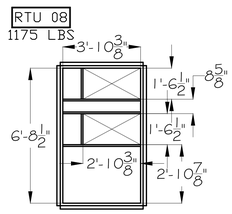

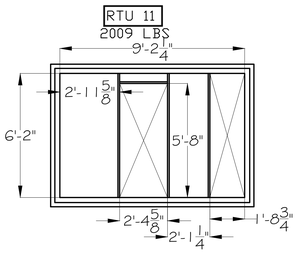

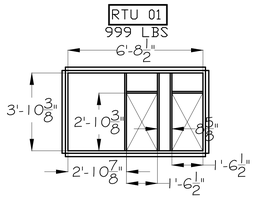

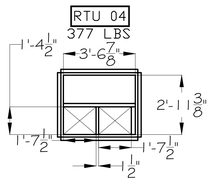

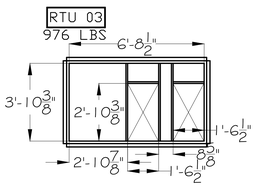

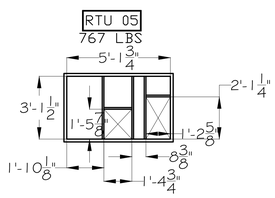

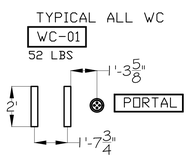

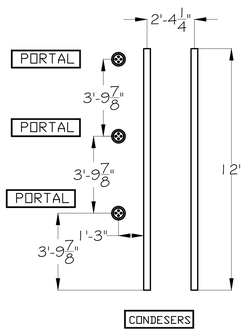

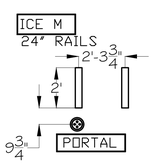

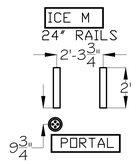

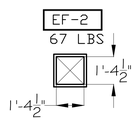

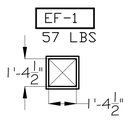

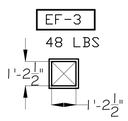

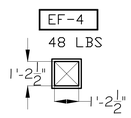

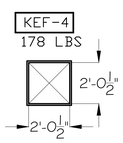

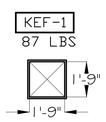

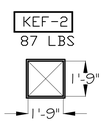

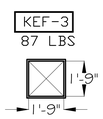

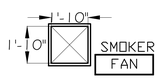

STEEL COORDINATION NOTES:

1. ALL DIMENSIONS ARE FROM THE ROOF CURBS I.D. TO ONE OF THE FOLLOWING: CENTERLINE OF BAR JOIST, CENTERLINE OF COLUMN LINE, FACE OF WALL, OR CURB I.D.

2. THE AREA OF DECK THAT WILL BE REMOVED FOR DUCT DROP PENETRATION IS NOTED BY THE "X". THIS AREA IS ALSO DIMENSIONED.

3. THESE LOCATIONS REFLECT THE LOCATIONS OF THE UNITS AS SHOWN ON THE DESIGN MECHANICAL DRAWINGS. THESE LOCATIONS MAY NOT ALWAYS REFLECT THE SAME LOCATIONS AS SHOWN ON THE DESIGN STRUCTURAL DRAWINGS.

ENLARGED CURB DETAILS

SCALE: 3/8" = 1'-0"

DRAFTING AND DETAILING
WOLF MECHANICAL DRAFTING SERVICES
Bartlett, IL
847-989-0878

PERRY'S STEAKHOUSE
122 HAWTHORN CENTER
VERNON HILLS, IL 60061

8n450 TAMELING CT
BARTLETT, IL
OFFICE 847-697-9600
FAX 847-697-9400

- DESIGN-FABRICATION-INSTALLATION
- COMPLETE MECHANICAL CONTRACTING
- MECHANICAL DRAFTING + DETAILING
- ENGINEERING

SUPPLY

MARK	DATE	DESCRIPTION
2	6.06.23	FOR CONSTRUCTION
1	3.24.23	FOR COORDINATION

PROJECT NO: ~~~~
CAD DWG FILE: M2.0 STEEL COORDINATION FOR CONSTRUCTION 6.06.23.DWG
DRAWN BY: JAKE
CHK'D BY: JAKE
COPYRIGHT:

SHEET TITLE
ENLARGED CURB DETAILS

SHEET M2.1 SHEET INDEX OF TOTAL SHEETS

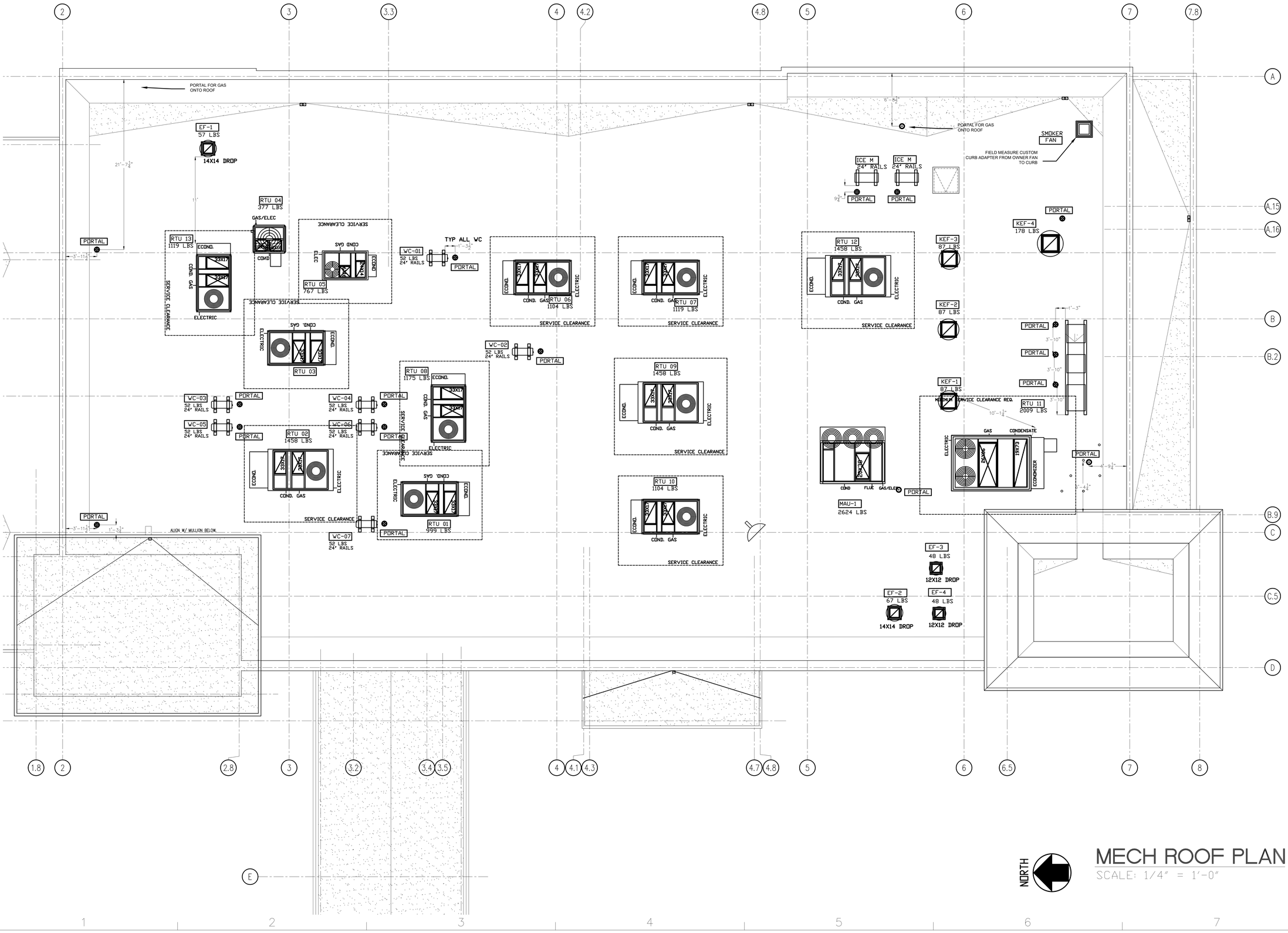

MECH ROOF PLAN

SCALE: 1/4" = 1'-0"

NORTH

DRAFTING AND DETAILING

WOLF MECHANICAL DRAFTING SERVICES

Bartlett, IL
847-989-0678

PERRY'S STEAKHOUSE
122 HAWTHORN CENTER
VERNON HILLS, IL 60061

8n450 TAMELING CT
BARTLETT, IL
OFFICE 847-697-9600
FAX 847-697-9400

- DESIGN-FABRICATION-INSTALLATION
- COMPLETE MECHANICAL CONTRACTING
- MECHANICAL DRAFTING + DETAILING
- ENGINEERING

SUPPLY

MARK	DATE	DESCRIPTION
2	6.06.23	FOR CONSTRUCTION
1	3.24.23	FOR COORDINATION

PROJECT NO: ~~~~
CAD DWG FILE: M3.0 MECH ROOF PLAN FOR CONSTRUCTION 6.06.23.DWG
DRAWN BY: JAKE
CHK'D BY: JAKE
COPYRIGHT:

SHEET TITLE

MECHANICAL ROOF PLAN

M3.0

SHEET SHEET INDEX OF TOTAL SHEETS