



SLICE HOUSE
1948 FIRST STREET
LIVERMORE, CA 94550

PROFICIENT ENGINEERING
3150 Wilcomb Bridge Road
Norcross, Georgia 30071
404.330.9798

FOR
CONSTRUCTION

DRAWN BY: SL
CHECKED BY: PK

ISSUE / REVISIONS:

| DATE | DESCRIPTION |
|-----------|-----------------------|
| 5/15/2025 | PERMIT |
| 7/24/2025 | PERMIT RESUBMISSION 1 |

SHEET NAME:
FLOOR PLAN

SHEET NUMBER:

M101

05.15.25

- GENERAL NOTES**
- A. EACH SUPPLY DIFFUSER/REGISTER RUNOUT SHALL BE PROVIDED WITH A VOLUME DAMPER. REFER TO THE DIFFUSER TAKE-OFF DETAIL FOR ADDITIONAL INFORMATION.
 - B. DRAWINGS ARE DIAGRAMMATIC ONLY; FINAL ROUTING OF DUCTWORK AND EQUIPMENT LOCATIONS SHALL BE DETERMINED IN THE FIELD. ADDITIONAL OFFSETS, ELBOWS, ETC. SHALL BE PROVIDED AND INSTALLED WITHOUT ADDITIONAL COST TO THE OWNER.
 - C. DEMOLISH AND REMOVE FROM SITE EXISTING ELECTRIC UNIT HEATERS.
 - D. ALL EXHAUST AIR PENETRATIONS TO BE LOCATED MINIMUM 3' FROM OPERABLE OPENINGS AND MINIMUM 1'0" FROM MECHANICAL OUTSIDE AIR INTAKES.
 - E. ALL GREASE EXHAUST DUCTS SHALL BE INSTALLED WITH A MINIMUM 2 PERCENT SLOPE ON HORIZONTAL RUNS UP TO 75 FEET AND A MINIMUM 5 PERCENT SLOPE ON HORIZONTAL RUNS GREATER THAN 75 FEET. FACTORY-BUILT GREASE DUCTS SHALL BE PERMITTED TO BE INSTALLED AT A LESSER SLOPE IN ACCORDANCE WITH THE LISTING AND THE MANUFACTURER'S INSTRUCTIONS.
 - F. TRAP AND ROUTE 1" INSULATED CONDENSATE DISPOSAL LINE FROM EACH FAN COIL UNIT TO NEAREST FLOOR DRAIN.

- KEYNOTES**
- ① DUCT UP TO EQUIPMENT ON ROOF ROUTE UP THROUGH BASE BUILDING SHAFT.
 - ② GREASE DUCT CLEANOUT.

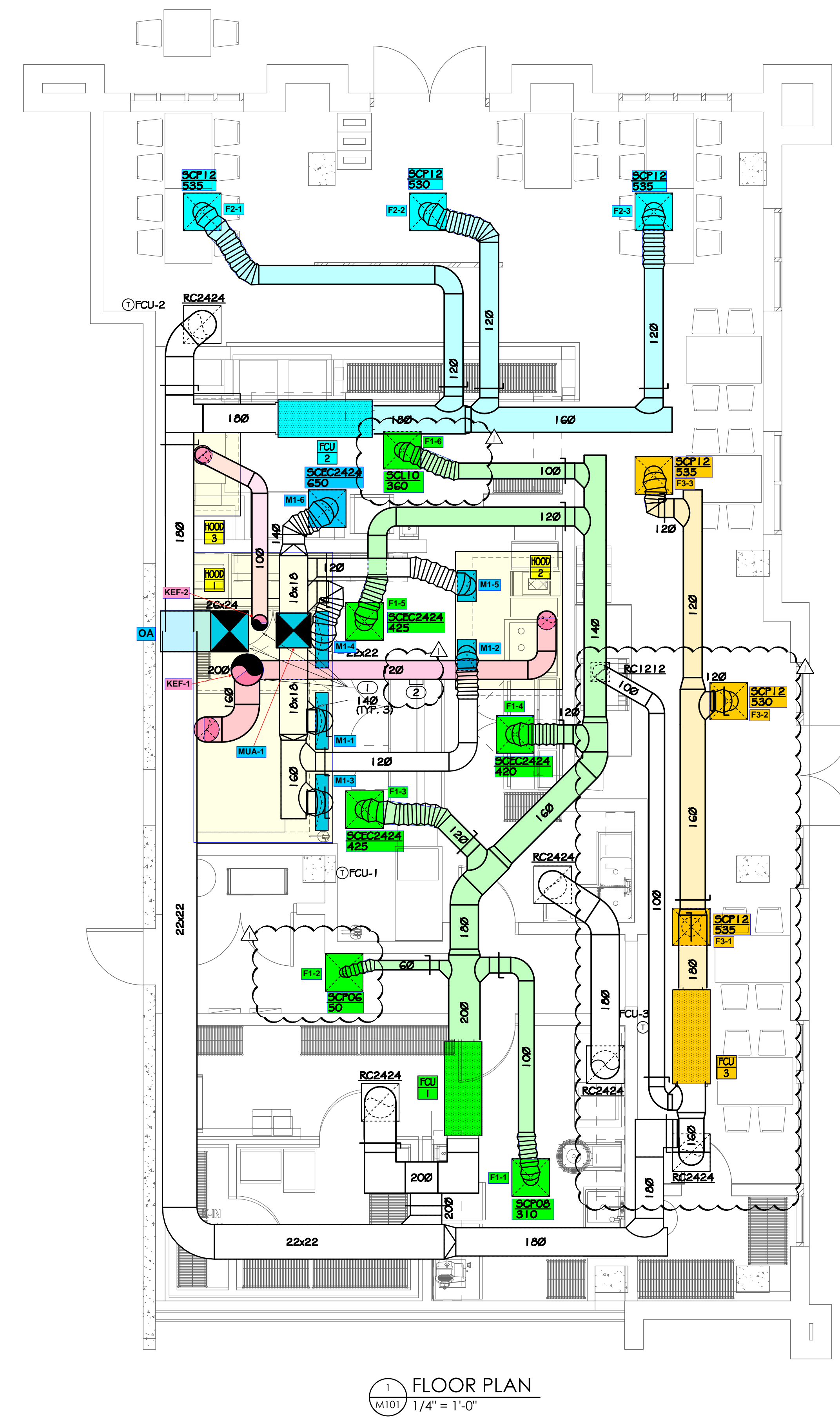
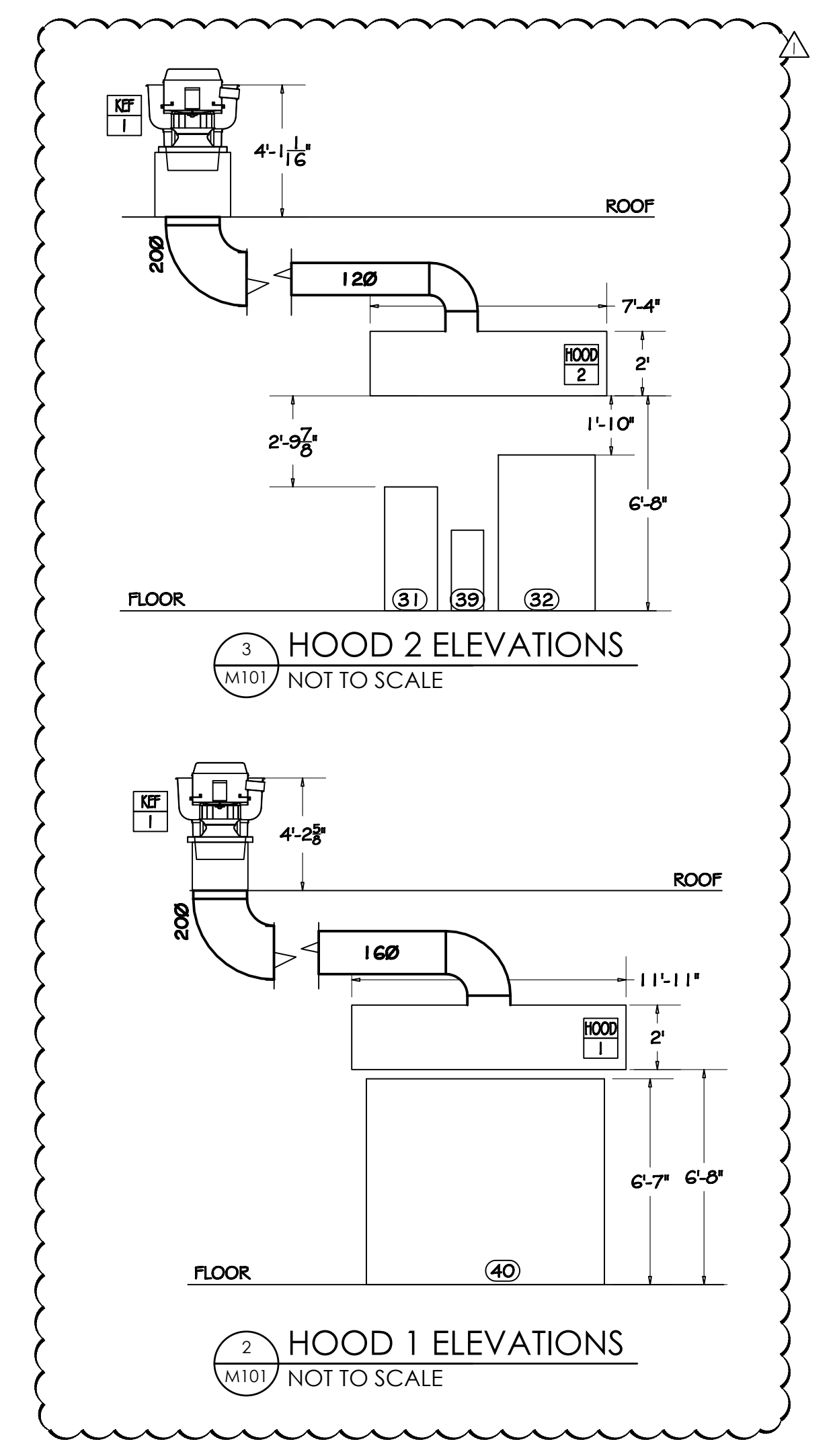

① FLOOR PLAN
1/4" = 1'-0"

GENERAL NOTES

- A. DRAWINGS ARE DIAGRAMMATIC ONLY; FINAL ROUTING OF DUCTWORK AND EQUIPMENT LOCATIONS SHALL BE DETERMINED IN THE FIELD. ADDITIONAL OFFSETS, ELBOWS, ETC. SHALL BE PROVIDED AND INSTALLED WITHOUT ADDITIONAL COST TO THE OWNER.
- B. ALL EXHAUST AIR PENETRATIONS TO BE LOCATED MINIMUM 3' FROM OPERABLE OPENINGS AND MINIMUM 10' FROM MECHANICAL OUTSIDE AIR INTAKES.
- C. ALL GREASE EXHAUST DUCTS SHALL BE INSTALLED WITH A MINIMUM 2 PERCENT SLOPE ON HORIZONTAL RUNS UP TO 75 FEET AND A MINIMUM 8 PERCENT SLOPE ON HORIZONTAL RUNS GREATER THAN 75 FEET. FACTORY-BUILT GREASE DUCTS SHALL BE PERMITTED TO BE INSTALLED AT A LESSER SLOPE IN ACCORDANCE WITH THE LISTING AND THE MANUFACTURERS INSTRUCTIONS.
- D. CONTRACTOR TO FIELD VERIFY AND CONFIRM ALL ROOF MOUNTED EQUIPMENT LOCATIONS WITH THE LANDLORD PRIOR TO BIDDING AND INSTALLATION.
- E. FOR ANY ALTERATION, REPAIR, OR REPLACEMENT OF THE EXISTING ROOF ASSEMBLY, CONTRACTOR TO INSTALL A FIRE-RETARDANT ROOF COVERING THAT IS AT LEAST CLASS B PER LIVERMORE MUNICIPAL CODE 15.02.130. CONTRACTOR TO COORDINATE ALL ROOF REPAIRS WITH THE LANDLORD PRIOR TO CONSTRUCTION OR INSTALLATION.

KEYNOTES

- ① EXISTING MECHANICAL EQUIPMENT NOT IN SCOPE.
- ② OFFSET OUTSIDE AIR DUCT ON ROOF AS SHOWN. PROVIDE WEATHER RESISTANT JACKET EQUIVALENT TO 3M VENTURECLAD. PROVIDE WEATHERHOOD AND WIRE MESH SCREEN AT OPEN END OF DUCT.
- ③ EXISTING UNIT TO BE RELOCATED BY OTHERS AND ANY REDESIGN OR REINSTALLATION OF THE EXISTING UNIT AND/OR EXISTING DUCTWORK TO BE BY OTHERS.
- ④ MOUNT ON MINIMUM 1" DEFLECTION SPRING VIBRATION ISOLATION RAILS. PROVIDE 1/2" THICK NEOPRENE PAD BETWEEN AIR HANDLER AND WOOD STRUCTURE FOR VIBRATION ISOLATION. NEOPRENE PAD SHALL COVER THE TOP OF THE AIR HANDLER.

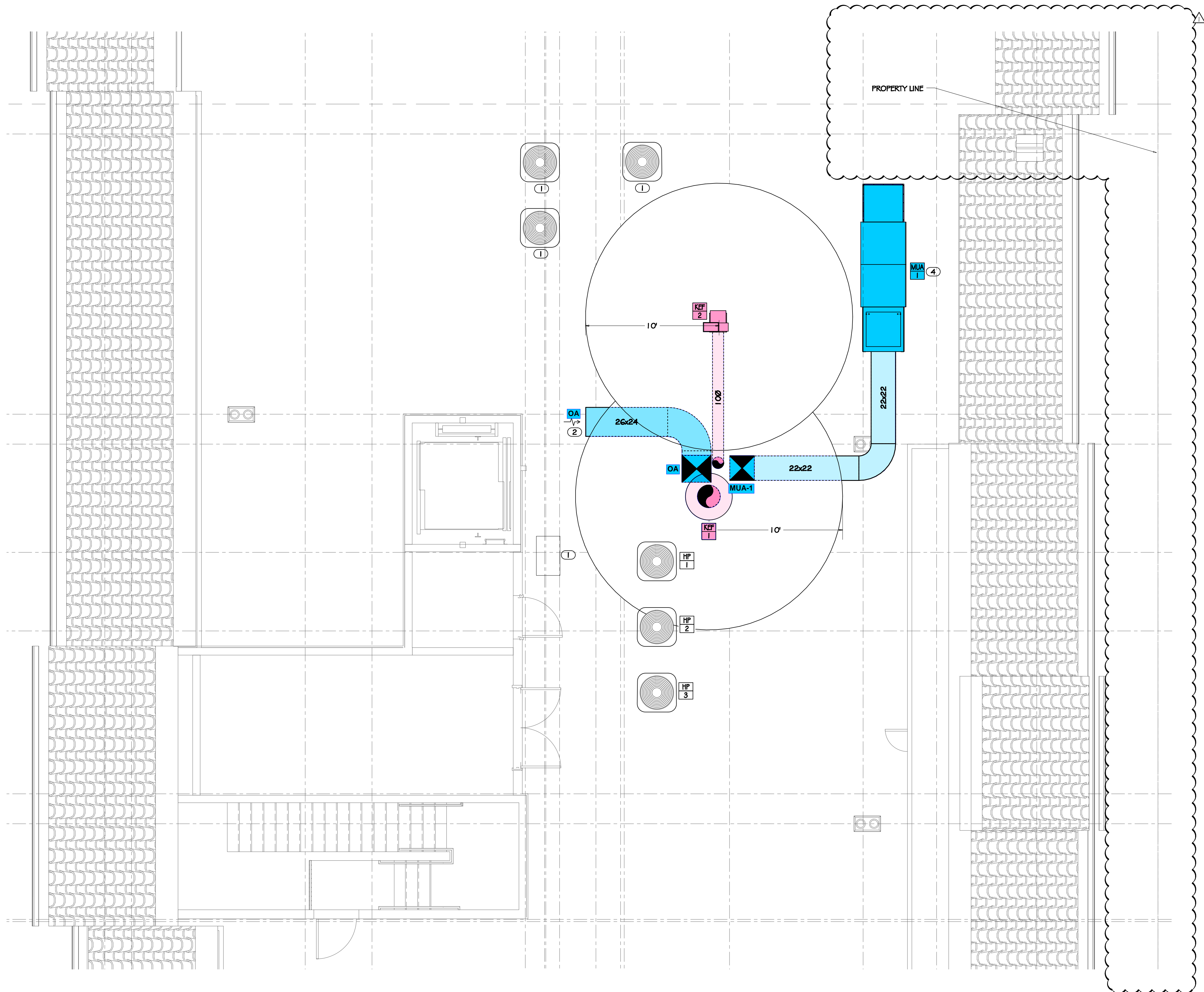

SLICE HOUSE
1948 FIRST STREET
LIVERMORE, CA 94550

PROFICIENT ENGINEERING
3150 Wilcomb Bridge Road
Norcross, Georgia 30071
404.330.9798

**FOR
CONSTRUCTION**

DRAWN BY: SL
CHECKED BY: PK

ISSUE / REVISIONS:

| DATE | DESCRIPTION |
|-----------|-----------------------|
| 5/15/2025 | PERMIT |
| 7/24/2025 | PERMIT RESUBMISSION 1 |

SHEET NAME:
ROOF PLAN

SHEET NUMBER:

M102

05.15.25

① ROOF PLAN
M102 1/4" = 1'-0"