

STATE OF CALIFORNIA CALIFORNIA ENERGY COMMISSION

Mechanical Systems NRCC-MCH-E

CERTIFICATE OF COMPLIANCE (Page 1 of 11)

Project Name: CMG Greenbrae Sir Francis Drake Report Page: (Page 1 of 11)

Project Address: 2025-02-24T16:26:16-05:00 Date Prepared:

A. GENERAL INFORMATION

01 Project Location (city)	Greenbrae	04 Total Conditioned Floor Area	2680
02 Climate Zone	2	05 Total Unconditioned Floor Area	0
03 Occupancy Types Within Project:		06 # of Stories (Habitable Above Grade)	1

• Restaurant

B. PROJECT SCOPE

This table includes mechanical systems or components that are within the scope of the permit application and are demonstrating compliance using the prescriptive path outlined in 140.4, 170.2(b) or 141.0(b)2 and 180.2(b)2 for alterations.

01	02	03
Air System(s)	Wet System Components	Dry System Components
<input checked="" type="checkbox"/> Heating Air System	<input type="checkbox"/> Water Economizer	<input checked="" type="checkbox"/> Air Economizer
<input checked="" type="checkbox"/> Cooling Air System	<input type="checkbox"/> Pumps	<input type="checkbox"/> Electric Resistance Heat
Mechanical Controls	<input type="checkbox"/> System Piping	<input checked="" type="checkbox"/> Fan Systems
<input checked="" type="checkbox"/> Mechanical Controls (existing to remain, altered or new)	<input type="checkbox"/> Cooling Towers	<input checked="" type="checkbox"/> Ductwork (existing to remain, altered or new)
	<input type="checkbox"/> Chillers	<input checked="" type="checkbox"/> Ventilation
	<input type="checkbox"/> Boilers	<input type="checkbox"/> Zonal Systems/ Terminal Boxes

Generated Date/Time: Documentation Software: Energy Code Ace

CA Building Energy Efficiency Standards - 2022 Nonresidential Compliance Report Version: 2022.0.000 Compliance ID: 275812-0225-0004 Schema Version: rev 20220101 Report Generated: 2025-02-24 13:26:21

STATE OF CALIFORNIA CALIFORNIA ENERGY COMMISSION

Mechanical Systems NRCC-MCH-E

CERTIFICATE OF COMPLIANCE (Page 4 of 11)

Project Name: CMG Greenbrae Sir Francis Drake Report Page: (Page 4 of 11)

Date Prepared: 2025-02-24T16:26:16-05:00

F. HVAC SYSTEM SUMMARY (DRY & WET SYSTEMS)

Dry System Equipment Efficiency (other than Package Terminal Air Conditioners (PTAC) and Package Terminal Heat Pumps (PTHP), DX-DOAS and Dual Fuel Heat Pumps)

01	02	03	04	05	06	07	08	09
Name or Item Tag	Size Category (Btu/h)	Rating Condition (°F)	Efficiency Unit	Minimum Efficiency Required per Tables 110.2 / Title 20	Design Efficiency	Efficiency Unit	Minimum Efficiency Required per Tables 110.2 / Title 20	Design Efficiency
RTU-1	>=65,000 and <135,000					EER	11	11.2
RTU-2	<65,000					SEER	13	14

G. PUMPS

This section does not apply to this project.

Generated Date/Time: Documentation Software: Energy Code Ace

CA Building Energy Efficiency Standards - 2022 Nonresidential Compliance Report Version: 2022.0.000 Compliance ID: 275812-0225-0004 Schema Version: rev 20220101 Report Generated: 2025-02-24 13:26:21

STATE OF CALIFORNIA CALIFORNIA ENERGY COMMISSION

Mechanical Systems NRCC-MCH-E

CERTIFICATE OF COMPLIANCE (Page 2 of 11)

Project Name: CMG Greenbrae Sir Francis Drake Report Page: (Page 2 of 11)

Date Prepared: 2025-02-24T16:26:16-05:00

C. COMPLIANCE RESULTS

Table C will indicate if the project data input into the compliance document is compliant with mechanical requirements. This table is not editable by the user. If this table says "DOES NOT COMPLY" or "COMPLIES with Exceptional Conditions" refer to Table D, or the table indicated as not compliant for guidance.

01	02	03	04	05	06	07	08	09
System Summary	Pumps	Fans/Economizers	System Controls	Ventilation	Terminal Box Controls	Distribution	Cooling Towers	Compliance Results
110.1, 110.2, 140.4, 170.2(c)	140.4(k), 170.2(c)4i	140.4(e), 170.2(c)	110.2, 120.2, 140.4(f), 170.2(c)	120.1, 160.2	140.4(d), 170.2(c)4B	120.3, 140.4(i), 160.2, 160.3	110.2(e)2	
(See Table F)	(See Table G)	(See Table H)	(See Table I)	(See Table J)	(See Table K)	(See Table L)	(See Table M)	
Yes	AND	AND	Yes	AND	Yes	AND	Yes	AND
Mandatory Measures Compliance (See Table Q for Details)								COMPLIES with Exceptional Conditions

D. EXCEPTIONAL CONDITIONS

This table is auto-filled with uneditable comments because of selections made or data entered in tables throughout the form.

The permit applicant has indicated on Table I that ventilation calculations have been attached or included elsewhere on the plans.

E. ADDITIONAL REMARKS

This table includes remarks made by the permit applicant to the Authority Having Jurisdiction.

F. HVAC SYSTEM SUMMARY (DRY & WET SYSTEMS)

Space Conditioning System Information

01	02	03	04	05	06
System Name	Quantity	System Serving	System Status	Space Type	Utilizing Recovered Heat
RTU-1	1	Single zone	New/ Addition	Retail	<input type="checkbox"/>

Generated Date/Time: Documentation Software: Energy Code Ace

CA Building Energy Efficiency Standards - 2022 Nonresidential Compliance Report Version: 2022.0.000 Compliance ID: 275812-0225-0004 Schema Version: rev 20220101 Report Generated: 2025-02-24 13:26:21

STATE OF CALIFORNIA CALIFORNIA ENERGY COMMISSION

Mechanical Systems NRCC-MCH-E

CERTIFICATE OF COMPLIANCE (Page 5 of 11)

Project Name: CMG Greenbrae Sir Francis Drake Report Page: (Page 5 of 11)

Date Prepared: 2025-02-24T16:26:16-05:00

H. FAN SYSTEMS & AIR ECONOMIZERS

This table is used to demonstrate compliance with prescriptive requirements found in 140.4(c), 140.4(e), 140.4(m), 170.2(c)3, and 170.2(c)4A for fan systems. Fan systems serving only process loads are exempt from these requirements and do not need to be included in Table H.

System Name	RTU-1	Quantity	1	Fan System Status	New	System Zoning	all other systems	Serving Dwelling Units	Not Serving Dwelling Units	Fan System Airflow (cfm)	3,000	Site Elevation	55	Economizer	Differential Enthalpy
01	02	03	04	05	06	07	08	09	10	11					
Fan Name or Item Tag	Fan Type	Qty	Component	Airflow through Component (%)	Water Gauge (w.g)	Component Allowance (watt/cfm)	Fan Allowance (watt/cfm) ³	Design Electrical Input Power Method	Motor Nameplate Horsepower	Fan Electrical Input Power (kW)					
RTU-1	Supply	1	Hydronic/DX cooling coil or heat pump coil	100		0.139	0.585	Manufacturer provided		1.1					
			Air Blender	100		0.046									
			Gas heat	100		0.058									
			Filtration allowance for > MERV 16 or HEPA filter	100		0.342									
Supply Fan Base Allowance (watt/cfm)	0.232		Exhaust/Return/Relief/Transfer Fan Base Allowance(watt/cfm)	0		Fan System Allowance (kW) ³	2.45	Fan System Electrical Input Power (kW)		1.1					

Generated Date/Time: Documentation Software: Energy Code Ace

CA Building Energy Efficiency Standards - 2022 Nonresidential Compliance Report Version: 2022.0.000 Compliance ID: 275812-0225-0004 Schema Version: rev 20220101 Report Generated: 2025-02-24 13:26:21

STATE OF CALIFORNIA CALIFORNIA ENERGY COMMISSION

Mechanical Systems NRCC-MCH-E

CERTIFICATE OF COMPLIANCE (Page 3 of 11)

Project Name: CMG Greenbrae Sir Francis Drake Report Page: (Page 3 of 11)

Date Prepared: 2025-02-24T16:26:16-05:00

F. HVAC SYSTEM SUMMARY (DRY & WET SYSTEMS)

Space Conditioning System Information

01	02	03	04	05	06
System Name	Quantity	System Serving	System Status	Space Type	Utilizing Recovered Heat
RTU-2	1	Single zone	New/ Addition	Retail	<input type="checkbox"/>

Dry System Equipment Sizing (includes air conditioners, condensers, heat pumps, VRF, furnaces and unit heaters and DOAS systems)

01	02	03	04	05	06	07	08	09	10	11	
Name or Item Tag	Equipment Category per Tables 110.2, 140.4(a)2 and 170.2(c)3aii	Equipment Type per Tables 110.2 and Title 20	Smallest Size Available ¹ 140.4(a) and 170.2(c)1	Per Design (kBtu/h)	Rated (kBtu/h)	Supp. Heating Output (kBtu/h)	Cooling Output ^{2,3} (kBtu/h)	Sensible Per Design (kBtu/h)	Rated (kBtu/h)	Total Heating Load (kBtu/h)	Total Sensible Cooling Load (kBtu/h)
RTU-1	Unitary AC/ Cond. (no elec. resistance)	AC, air-cooled pkg (3 phase)	Yes					71.12	93.4		67.6
RTU-2	Unitary AC/ Cond. (no elec. resistance)	AC, air-cooled pkg (3 phase)	Yes					46.17	62.01		44.6

¹ FOOTNOTES: Equipment shall be the smallest size, within the available options of the desired equipment line, necessary to meet the design heating and cooling loads of the building per 140.4(a) and 170.2(c)1. Healthcare facilities are exempted.

² It is common practice to show rated output capacity on the equipment schedule. Sensible cooling output comes from specification sheet tables.

³ If equipment is heating only, leave cooling output and load blank. If equipment is cooling only, leave heating output and load blank.

⁴ Authority Having Jurisdiction may ask for load calculations used for compliance per 140.4(b) and 170.2(c).

Generated Date/Time: Documentation Software: Energy Code Ace

CA Building Energy Efficiency Standards - 2022 Nonresidential Compliance Report Version: 2022.0.000 Compliance ID: 275812-0225-0004 Schema Version: rev 20220101 Report Generated: 2025-02-24 13:26:21

STATE OF CALIFORNIA CALIFORNIA ENERGY COMMISSION

Mechanical Systems NRCC-MCH-E

CERTIFICATE OF COMPLIANCE (Page 6 of 11)

Project Name: CMG Greenbrae Sir Francis Drake Report Page: (Page 6 of 11)

Date Prepared: 2025-02-24T16:26:16-05:00

H. FAN SYSTEMS & AIR ECONOMIZERS

System Name	RTU-2	Quantity	1	Fan System Status	New	System Zoning	all other systems	Serving Dwelling Units	Not Serving Dwelling Units	Fan System Airflow (cfm)	2,000	Site Elevation	55	Economizer	Differential Enthalpy
01	02	03	04	05	06	07	08	09	10	11					
Fan Name or Item Tag	Fan Type	Qty	Component	Airflow through Component (%)	Water Gauge (w.g)	Component Allowance (watt/cfm)	Fan Allowance (watt/cfm) ³	Design Electrical Input Power Method	Motor Nameplate Horsepower	Fan Electrical Input Power (kW)					
RTU-2	Supply	1	Hydronic/DX cooling coil or heat pump coil	100		0.139	0.527	Manufacturer provided		0.79					
			Air Blender	100		0.046									
			Filtration allowance for > MERV 16 or HEPA filter	100		0.342									
Supply Fan Base Allowance (watt/cfm)			Exhaust/Return/Relief/Transfer Fan Base Allowance(watt/cfm)			Fan System Allowance (kW) ³		Fan System Electrical Input Power (kW)		0.79					

¹ FOOTNOTES: Fans serving spaces with design background noise goals below NC35

² Low-turndown single-zone VAV fan system must be capable of and configured to reduce airflow to 50 percent of design airflow and use no more than 30 percent of the design wattage at that airflow. No more than 10 percent of the design load served by the equipment shall have fixed loads.

³ Fan system allowance includes fan system base allowance.

⁴ Filter pressure loss can only be counted once per fan system.

⁵ Complex Fan System means a fan system that combines a single cabinet fan system with other supply fans, exhaust fans, or both.

⁶ Computer room economizers must meet requirements of 140.9(a) and will be documented on the NRCC-PRC-E document.

H. EXHAUST AIR HEAT RECOVERY 140.4(q), 170.2(c)4D

01	02	03	04	05	06	07	08	09	10	11

Generated Date/Time: Documentation Software: Energy Code Ace

CA Building Energy Efficiency Standards - 2022 Nonresidential Compliance Report Version: 2022.0.000 Compliance ID: 275812-0225-0004 Schema Version: rev 20220101 Report Generated: 2025-02-24 13:26:21



COPYRIGHT 2025
THIS DRAWING IS AN INSTRUMENT OF SERVICE AND AS SUCH REMAINS THE PROPERTY OF CHIPOTLE MEXICAN GRILL, INC. PERMISSION FOR USE OF THIS DOCUMENT IS LIMITED AND CAN BE EXTENDED ONLY BY WRITTEN AGREEMENT WITH CHIPOTLE MEXICAN GRILL, INC.



CHIPOTLE MEXICAN GRILL, INC.
PO BOX 182566
COLUMBUS, OH 43218-2566
TELEPHONE: 614.318.2400
INTERNET: WWW.CHIPOTLE.COM

STORE NO.: 04-5647
SIR FRANCIS DRAKE,
150 BON AIR CENTER,
GREENBRAE, CA 94904

Issue Record:
02/24/25 PERMIT SET

Revisions:

Drawn: PM: CC: Checked:
BH AG WN WS

Project No:
230654

Contents:
TITLE 24 FORMS

M011

Ventilation Calculations

Ventilation Calculations Comply with: ASHRAE 62.1

Room Name	Room Area	Room Type	Number of People	CFM/Person	CFM/sqft	Total Required OA CFM	Total Provided OA CFM
RTU-1							
Dining	903	Dining rooms	64	7.5	0.18	643	645
Utensil	42	Dining rooms	3	7.5	0.18	31	30
Passage	80	Corridors	0	0	0.06	5	5
Total						679	680
RTU-2							
POS	135	Kitchens (cooking)b	3	7.5	0.12	39	40
Serving	54	Dining rooms	4	7.5	0.18	40	40
Cooking	466	Kitchens (cooking)b	10	7.5	0.12	131	130
Kitchen	228	Kitchens (cooking)b	5	7.5	0.12	65	65
Office	46	Office spaces	1	5	0.06	8	10
Total						283	285

SANITIZING EQUIPMENT SCHEDULE

TAG	COUNT	DESCRIPTION	FURNISHED BY	INSTALLED BY	BASIS FOR DESIGN		REMARKS
					MANUFACTURER	MODEL	
SB-1	2	BATHROOM AIR PURIFICATION UNIT	TUV	GC	RGF ENVIRONMENTAL GROUP	BRU ASSEMBLY	SEE ELECTRICAL SHEETS FOR CONNECTION INFORMATION
SH-1	2	HVAC AIR PURIFICATION UNIT	TUV	GC	RGF ENVIRONMENTAL GROUP	REME-HALO	SEE DETAIL 6/M700 FOR INSTALLATION INFORMATION.
SI-1	2	ICE MACHINE TREATMENT SYSTEM	TUV	GC	RGF ENVIRONMENTAL GROUP	IMS-B-GA	SEE PLUMBING DRAWINGS FOR INSTALLATION INFORMATION.

FAN SCHEDULE

TAG	DESCRIPTION	AIRFLOW	E.S.P.	WEIGHT	ELECTRICAL		FURNISHED BY	INSTALLED BY	BASIS FOR DESIGN		REMARKS
					MOTOR POWER	V/P/H			MANUFACTURER	MODEL	
EF-1	UPBLAST UL762 EXHAUST FAN	2,550 CFM	1.45 in-wg	199 lb	2 hp	208/3/60	HS	GC	CAPTIVE-AIRE	DU180HFA	DIRECT DRIVE UL762 UPBLAST EXHAUST FAN FURNISHED WITH WEATHERPROOF DISCONNECT AND VENTED ROOF CURB
EF-2	DOWNBLAST RESTROOM EXHAUST FAN	150 CFM	0.60 in-wg	50 lb	0.25 hp	120/1/60	HS	GC	CAPTIVE-AIRE	DR12HFA	DIRECT DRIVE DOWNBLAST RESTROOM EXHAUST FAN FURNISHED WITH INTEGRAL DISCONNECT, SPEED CONTROL, BACKDRAFT DAMPER, AND CURB

VIROGUARD SCHEDULE

TAG	COUNT	DESCRIPTION	DUCT CONNECTION SIZE	FAN	FURNISHED BY	INSTALLED BY	BASIS FOR DESIGN
VG-1	1	VIROGUARD HOOD EXHAUST FAN ROOFTOP CONTAINMENT SYSTEM	16" X 16"	CAPTIVE-AIRE DU180HFA	TDC	GC	ENVIROMATIC

CONDENSING UNIT SCHEDULE

TAG	DESCRIPTION	NOMINAL CAPACITY	NUMBER OF		REFRIGERANT		WEIGHT	ELECTRICAL			FURNISHED BY	INSTALLED BY	BASIS FOR DESIGN		REMARKS
			COMPRESSORS	CIRCUITS	TYPE	CHARGE		MOCP	FLA	V/P/H			MANUFACTURER	MODEL	
CU-1	CONDENSING UNIT - WALK-IN COOLER		1	1	R-404A	10.4 lb	250 lb	15 A	9 A	208/3/60	WCS	GC	HARFORD	KPCL99MZOP-3E	FURNISHED WITH WALK-IN COOLER
CU-2	REMOTE CONDENSER - LOW CAPACITY ICE MAKER		0	1	R-404A	11.46 lb	100 lb			120/1/60	KES	GC	HOSHIZAKI	URC-9FZ	FURNISHED WITH ICE MAKER

MAKEUP AIR UNIT SCHEDULE

TAG	DESCRIPTION	AIRFLOW	E.S.P.	HEATING			WEIGHT	ELECTRICAL		FURNISHED BY	INSTALLED BY	BASIS FOR DESIGN		REMARKS
				INPUT	OUTPUT	EAT		MOTOR POWER	V/P/H			MANUFACTURER	MODEL	
MAU-1	DIRECT-FIRED MAKEUP AIR UNIT	1,300 CFM	0.50 in-wg	78,010 Btu/h	71,769 Btu/h	21 °F	507 lb	1 hp	208/3/60	HS	GC	CAPTIVE-AIRE	A1-D.250-15D	12.5:1 MAX TURNDOWN. FURNISHED WITH DISCONNECT, ROOF CURB, SCREEN INTAKE, AND WASHABLE ALUMINUM FILTERS

KITCHEN HOOD SCHEDULE

TAG	DESCRIPTION	MAX COOKING TEMP.	EXHAUST PLENUM						PERFORATED SUPPLY PLENUMS						BASIS FOR DESIGN				REMARKS						
			DUCT COLLARS						MAU PLENUM			AC PLENUM			NO. OF LIGHT FIXTURES	WEIGHT	FURNISHED BY	INSTALLED BY		MANUFACTURER	MODEL				
			AIRFLOW	E.S.P.	NO.	WIDTH	LENGTH	LENGTH	WIDTH	LENGTH	WIDTH	AIRFLOW	NO.	WIDTH								LENGTH	AIRFLOW	NO.	DIAMETER
HD-1	TYPE I CANOPY HOOD WITH PERFORATED MAU AND AC SUPPLY PLENUMS	600 °F	2,550 CFM	0.97 in-wg	1	10"	2'-0"	12'-9"	4'-3"	13'-9"	1'-7"	1,300 CFM	3	6"	2'-4"	700 CFM	6	8"	8	1,150 lb	HS	GC	CAPTIVE-AIRE	S424 ND-2-ACPSPF	MAT'L: 18 GA. TYPE 430 SS. FURNISHED WITH VERTICAL END PANELS, VAPORPROOF INCANDESCENT LIGHT FIXTURES, 16" TALL HE SS FILTERS, INTEGRAL UTILITY CABINET, ANSUL SYSTEM, DUCT COLLAR TEMPERATURE SENSOR, PREWIRE PACKAGE, SPARE FIRE SYSTEM DRY CONTACT, AND 4-POLE 20A CONTACTOR

ROOFTOP UNIT SCHEDULE

TAG	DESCRIPTION	NOMINAL CAPACITY	EER	AIRFLOW			NET COOLING CAPACITY			HEATING CAPACITY			NUMBER OF		REFRIGERANT		WEIGHT	ELECTRICAL			FURNISHED BY	INSTALLED BY	BASIS FOR DESIGN		REMARKS			
				TOTAL	OA	E.S.P.	TOTAL	SENSIBLE	DB	WB	EAT	COND.	INPUT	OUTPUT	EAT	COMPRESSORS		CIRCUITS	TYPE	CHARGE			MOCP	FLA		V/P/H	MANUFACTURER	MODEL
RTU-1	CARRIER ROOFTOP UNIT	7.5 ton	11.2	3,000 CFM	800 CFM	0.80 in-wg	93,400 Btu/h	71,120 Btu/h	80 °F	67 °F	95 °F	125,000 Btu/h	103,000 Btu/h	70 °F	2	2	R-454B	15 lb	1,047 lb	45 A	39 A	208/3/60	HES	GC	CARRIER	48FEDM08B2M5-8 WACO	RA SMOKE DETECTOR, AL/CU - AL/CU - LOUVERED HAIL GUARDS, MERV-13 HIGH EFFICIENT FILTERS, ULTRA LOW LEAK ENTY ECONOMIZERONE WITH BAROMETRIC RELIEF, SMOKE DETECTOR REMOTE TEST/RESET/ALARM INDICATOR KIT, HORN/STROBE ANNUNCIATOR WITH CLEAR COLORED LENS, ENTHALPY/DIFFERENTIAL DRY BULB SENSOR FOR POL224 CONTROLLER (ECONOMIZERONE) ONLY, 14 INCH TALL ROOF CURB	
RTU-2	CARRIER ROOFTOP UNIT	5 ton	11.2	2,000 CFM	700 CFM	0.80 in-wg	62,010 Btu/h	46,170 Btu/h	80 °F	67 °F	95 °F	60,000 Btu/h	49,000 Btu/h	70 °F	1	1	R-454B	15 lb	771 lb	45 A	31 A	208/3/60	HES	GC	CARRIER	48FEGA06B2M5-8 WACO	ULTRA LOW NOX LOW HEAT, RA SMOKE DETECTOR, AL/CU - AL/CU - LOUVERED HAIL GUARDS, MERV 13 HIGH EFFICIENT FILTERS, ULTRA LOW LEAK ENTY ECONOMIZERONE WITH BAROMETRIC RELIEF, SMOKE DETECTOR REMOTE TEST/RESET/ALARM INDICATOR KIT, HORN/STROBE ANNUNCIATOR WITH CLEAR COLORED LENS, ENTHALPY/DIFFERENTIAL DRY BULB SENSOR, 14 INCH TALL ROOF CURB	

AIR BALANCE SCHEDULE

TAG	SUPPLY FLOW	RETURN FLOW	EXHAUST FLOW	SUBTOTAL
EF-1	0 CFM	0 CFM	2,550 CFM	-2,550 CFM
EF-2	0 CFM	0 CFM	150 CFM	-150 CFM
MAU-1	1,300 CFM	0 CFM	0 CFM	1,300 CFM
RTU-1	3,000 CFM	2,200 CFM	0 CFM	800 CFM
RTU-2	2,000 CFM	1,300 CFM	0 CFM	700 CFM
NET PRESSURIZATION				100 CFM

CONTROL FUNCTIONS

- THE MAIN COOKING EXHAUST FAN AND MAKE-UP AIR UNIT SHALL BE INTERLOCKED TO OPERATE TOGETHER. THIS CONTROL CIRCUIT IS ACTIVATED BY A SWITCH AND INCLUDES A FIRE PROTECTION OVERRIDE.
- THE TEMPERATURE IN EACH ZONE IS CONTROLLED BY SPACE TEMPERATURE SENSORS CONNECTED TO THE THERMOSTATS LOCATED IN THE OFFICE. ALL ZONES SHALL OPERATE WITH CONTINUOUS FAN OPERATION DURING OCCUPIED TIMES AND INTERMITTENTLY AS NEEDED TO MAINTAIN SET POINTS DURING UNOCCUPIED TIMES. OUTSIDE AIR DAMPERS SHALL BE OPEN CONTINUOUSLY WHEN EITHER IN OCCUPIED MODE OR WHEN THE HOOD SYSTEM IS ON AND SHALL BE CLOSED DURING UNOCCUPIED PERIODS.
- THE THERMOSTATS SHALL DETERMINE OCCUPIED/UNOCCUPIED STATUS BASED ON THE SCHEDULE IN THE ENERGY MANAGEMENT SYSTEM.

AIR TERMINAL SCHEDULE

TAG	DESCRIPTION	FACE SIZE	MATERIAL	FINISH	MOUNTING	FURNISHED BY	INSTALLED BY	BASIS FOR DESIGN		NOTES
								MANUFACTURER	MODEL	
CD1	PERFORATED CEILING DIFFUSER	24" X 24"	ALUMINUM	WHITE	LAY-IN CEILING	GC	GC	NAIROL	4320A TYPE L	PROVIDE WITH INTEGRAL OBD
CD2	PERFORATED CEILING DIFFUSER	24" X 12"	ALUMINUM	WHITE	LAY-IN CEILING	GC	GC	NAIROL	4320A TYPE L	PROVIDE WITH INTEGRAL OBD, REMOVE 4-WAY DEFLECTORS
CD3	PERFORATED CEILING DIFFUSER	12" X 12"	ALUMINUM	WHITE	SURFACE MOUNT	GC	GC	NAIROL	4320A TYPE S	PROVIDE WITH INTEGRAL OBD
ER1	PERFORATED CEILING EXHAUST	12" X 12"	ALUMINUM	WHITE	SURFACE MOUNT	GC	GC	NAIROL	4330R TYPE S	PROVIDE INTEGRAL OBD
RG2	PERFORATED CEILING RETURN	48" X 24"	ALUMINUM	WHITE	SURFACE MOUNT	GC	GC	NAIROL	4330R TYPE S	
SR1	ADJUSTABLE TURBO NOZZLE	SEE NECK SIZE	ALUMINUM	WHITE	WALL	GC	GC	AIR CONCEPTS	ANR-10	PROVIDE WITH CONCEALED MOUNTING AND FACE-ACCESSIBLE OBD



STORE NO.: 04-5647
 SIR FRANCIS DRAKE,
 150 BON AIR CENTER,
 GREENBRAE, CA 94904

Issue Record:

02/24/25	PERMIT SET
----------	------------

Revisions:

Drawn: PM: CC: Checked:

BH	AG	WN	WS
----	----	----	----

Project No:
230654

Contents:
HVAC SCHEDULES

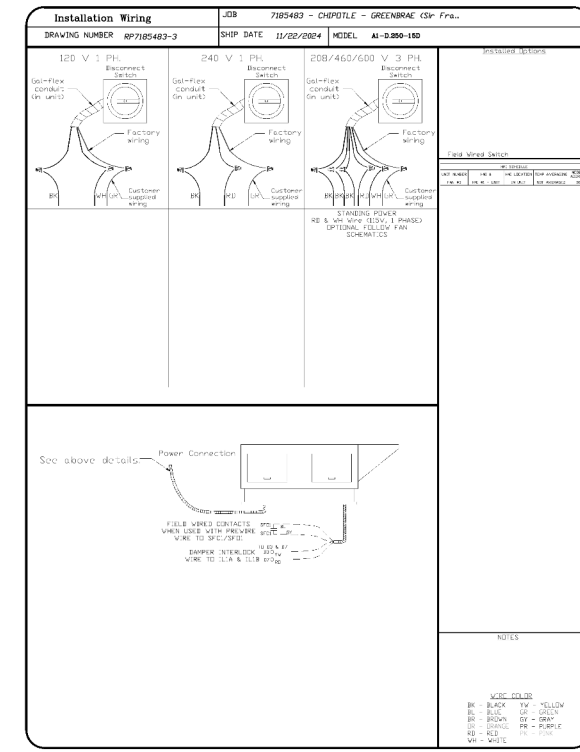
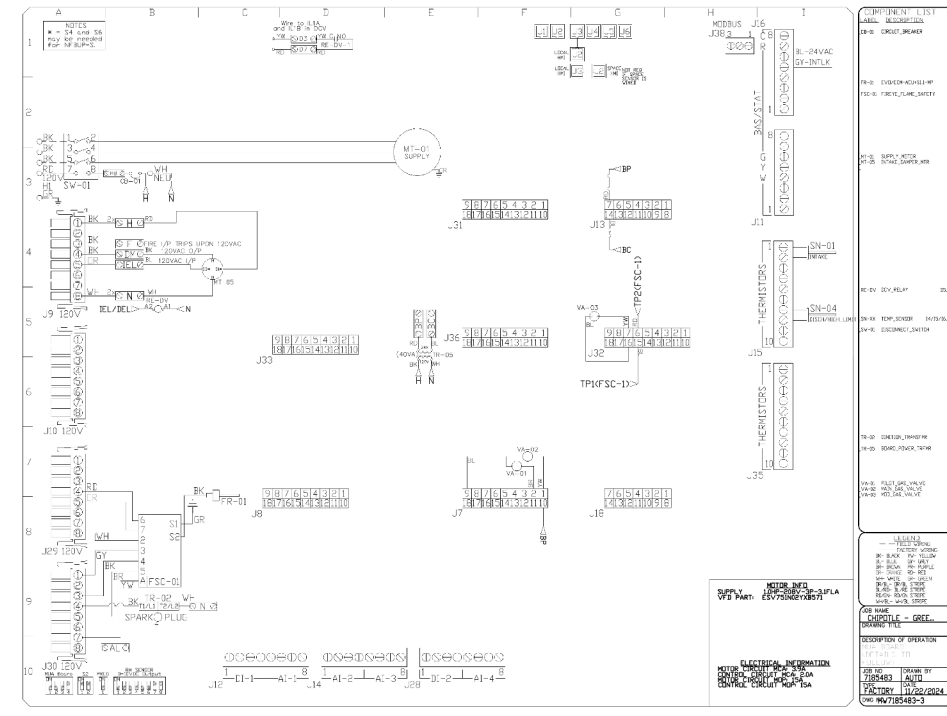
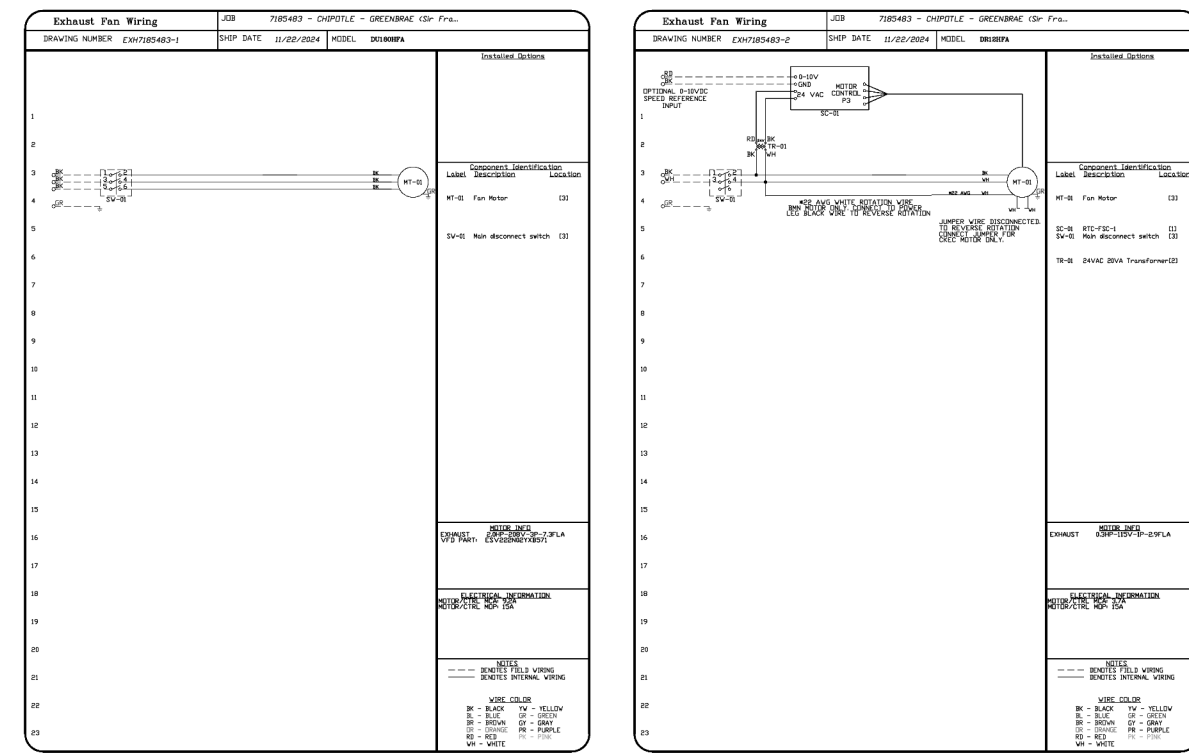

NO.	DATE	DESCRIPTION

CAPTIVEAIRE
Highwatts Group

4401 Parkway Park Dr., Raleigh, NC 27617 PHONE: (919) 871-1234 FAX: (919) 871-0001 EMAIL: info@captivaire.com

CHIPOTLE - GREENBRAE (Sir Francis Drake) CA
GREENBRAE, CA, 94904

DATE: 11/22/2024
DRAWN BY: DWG-A
7185483
SCALE: 3/4" = 1'-0"
MASTER DRAWING

SHEET NO. 5

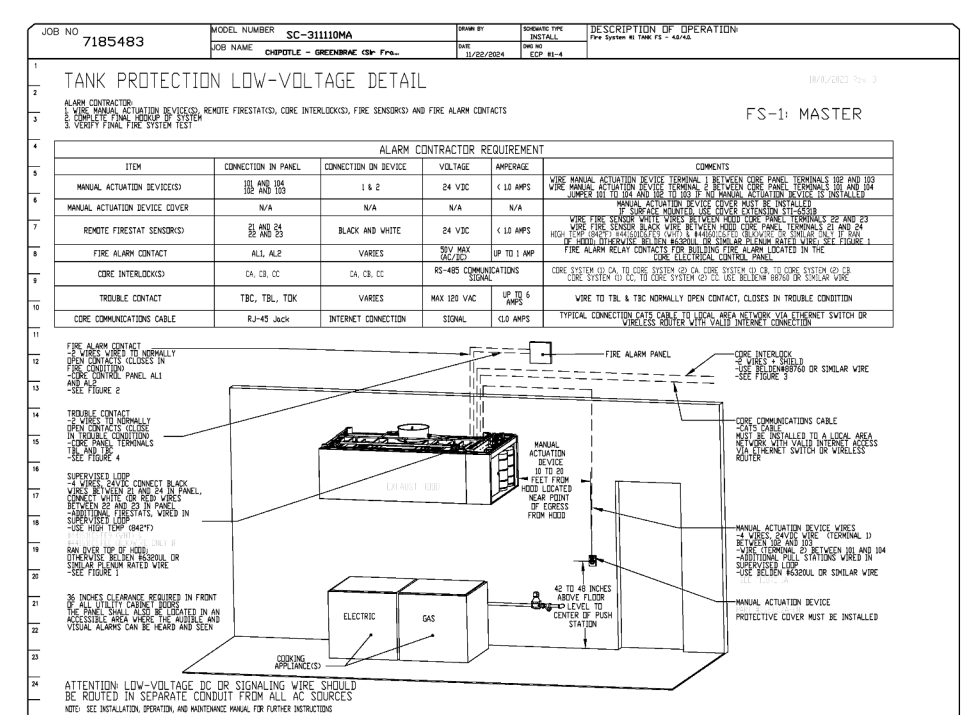
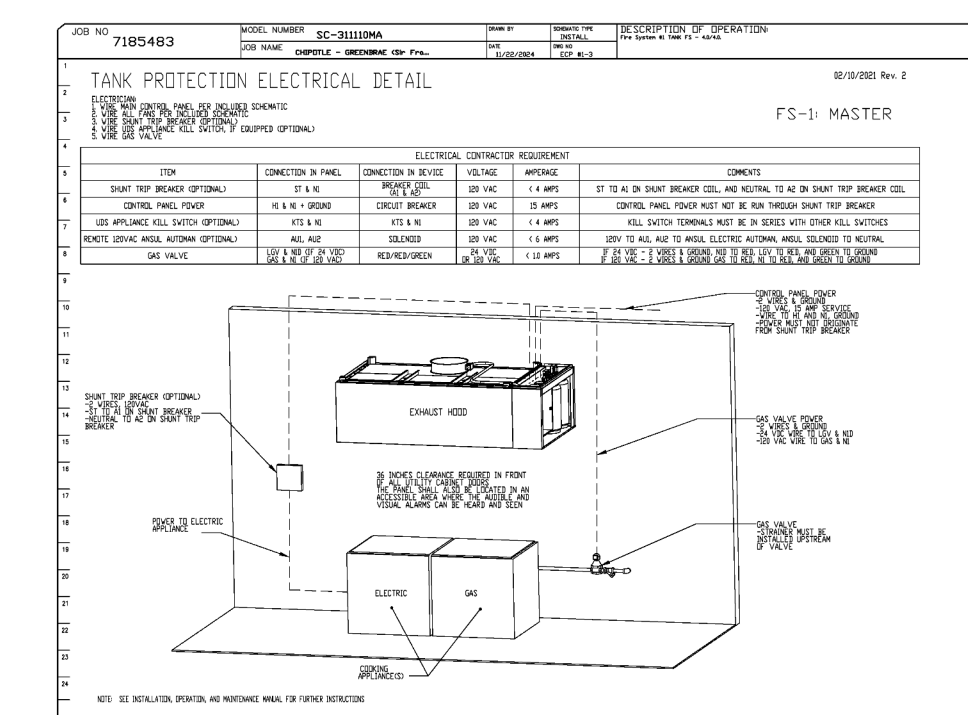
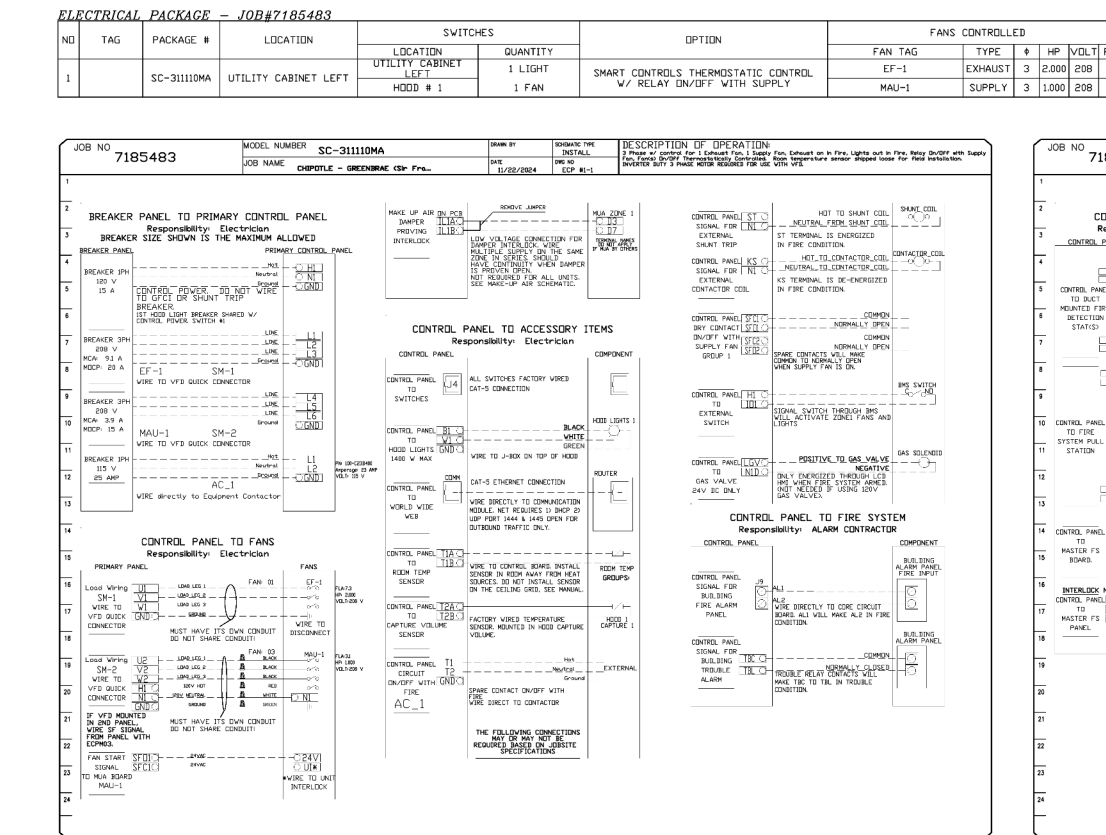

NO.	DATE	DESCRIPTION

CAPTIVEAIRE
Highwatts Group

4401 Parkway Park Dr., Raleigh, NC 27617 PHONE: (919) 871-1234 FAX: (919) 871-0001 EMAIL: info@captivaire.com

CHIPOTLE - GREENBRAE (Sir Francis Drake) CA
GREENBRAE, CA, 94904

DATE: 11/22/2024
DRAWN BY: DWG-A
7185483
SCALE: 3/4" = 1'-0"
MASTER DRAWING

SHEET NO. 6

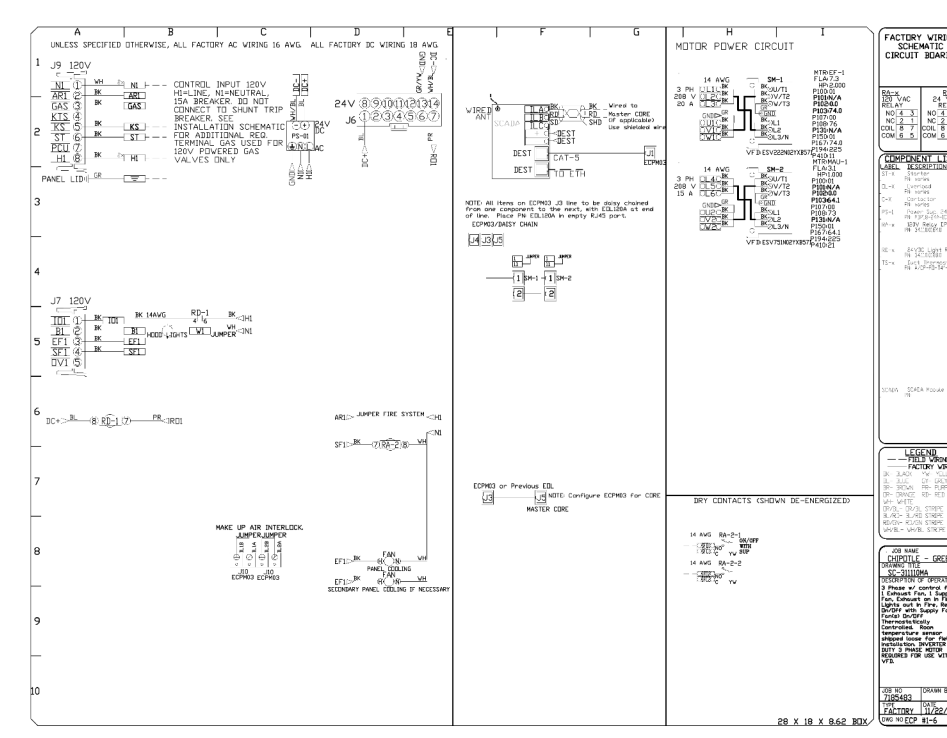
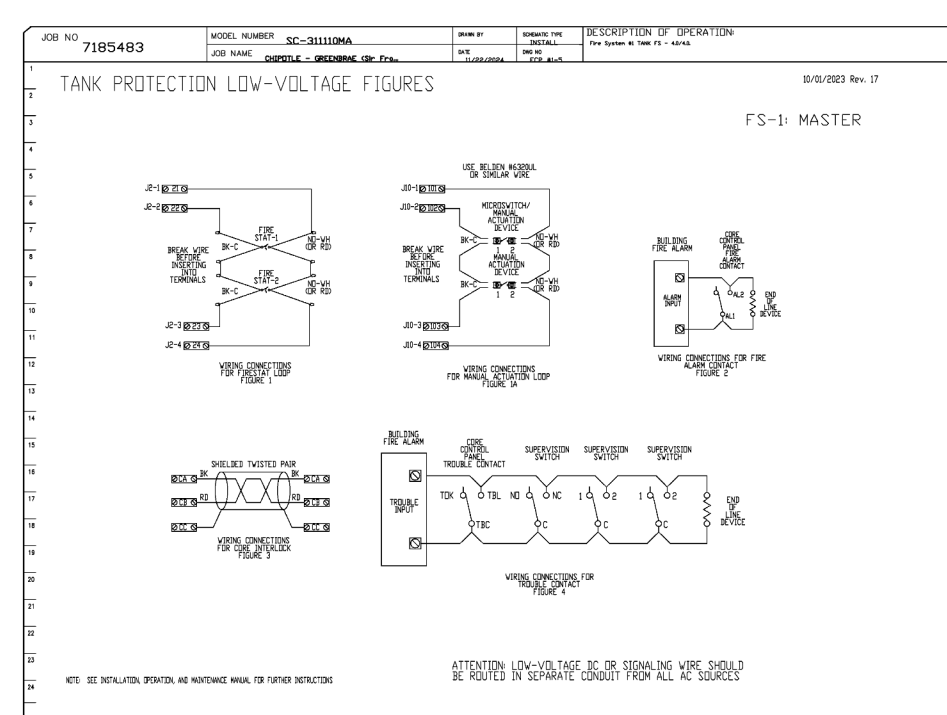

NO.	DATE	DESCRIPTION

CAPTIVEAIRE
Highwatts Group

4401 Parkway Park Dr., Raleigh, NC 27617 PHONE: (919) 871-1234 FAX: (919) 871-0001 EMAIL: info@captivaire.com

CHIPOTLE - GREENBRAE (Sir Francis Drake) CA
GREENBRAE, CA, 94904

DATE: 11/22/2024
DRAWN BY: DWG-A
7185483
SCALE: 3/4" = 1'-0"
MASTER DRAWING

SHEET NO. 7

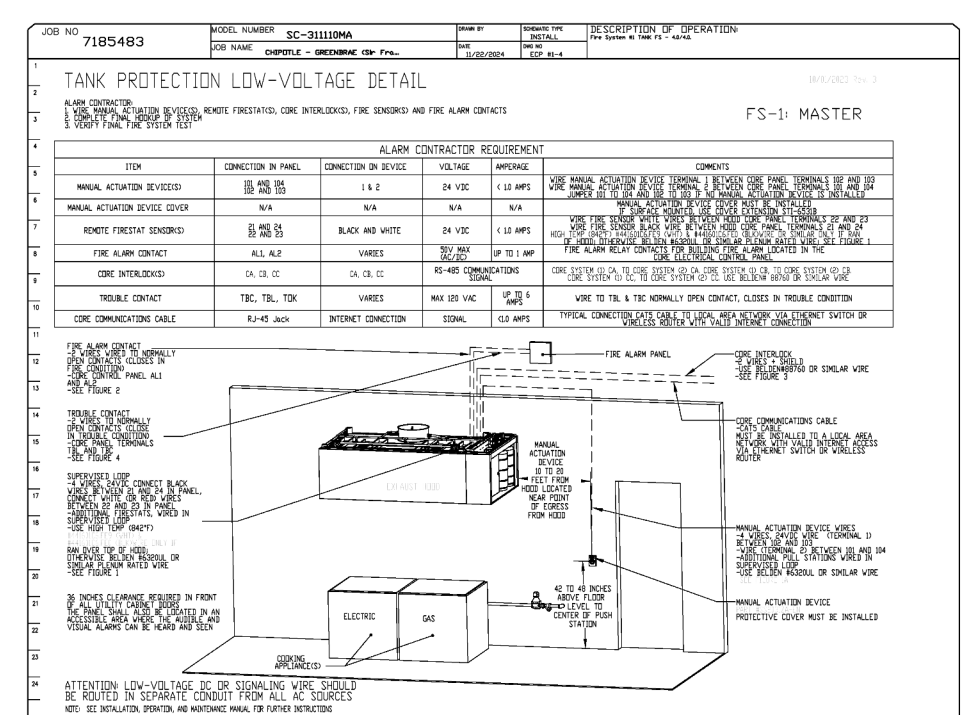
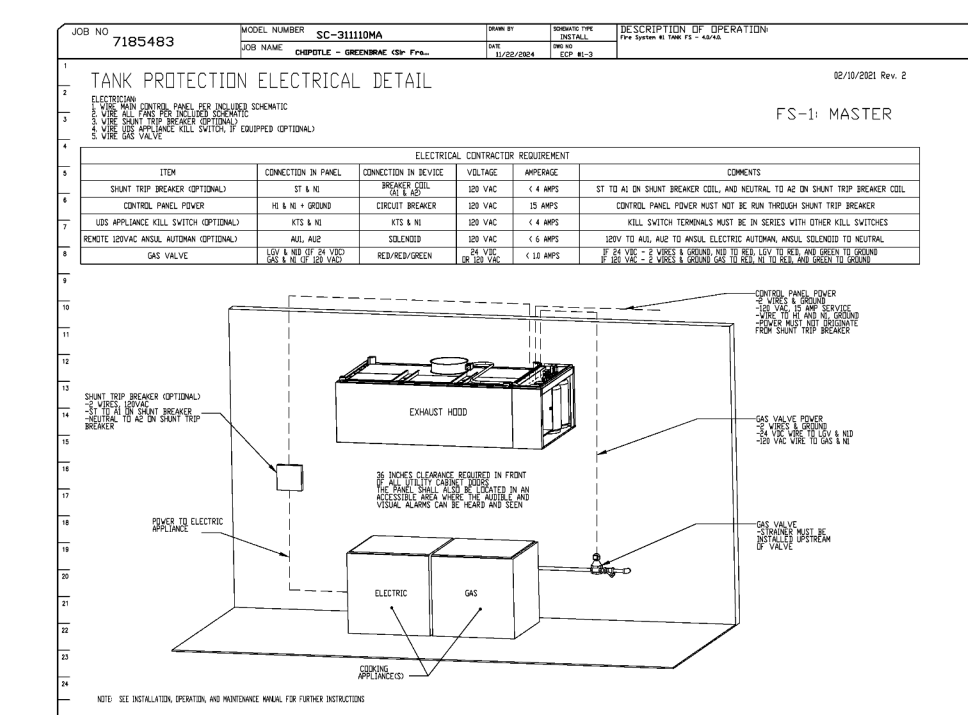
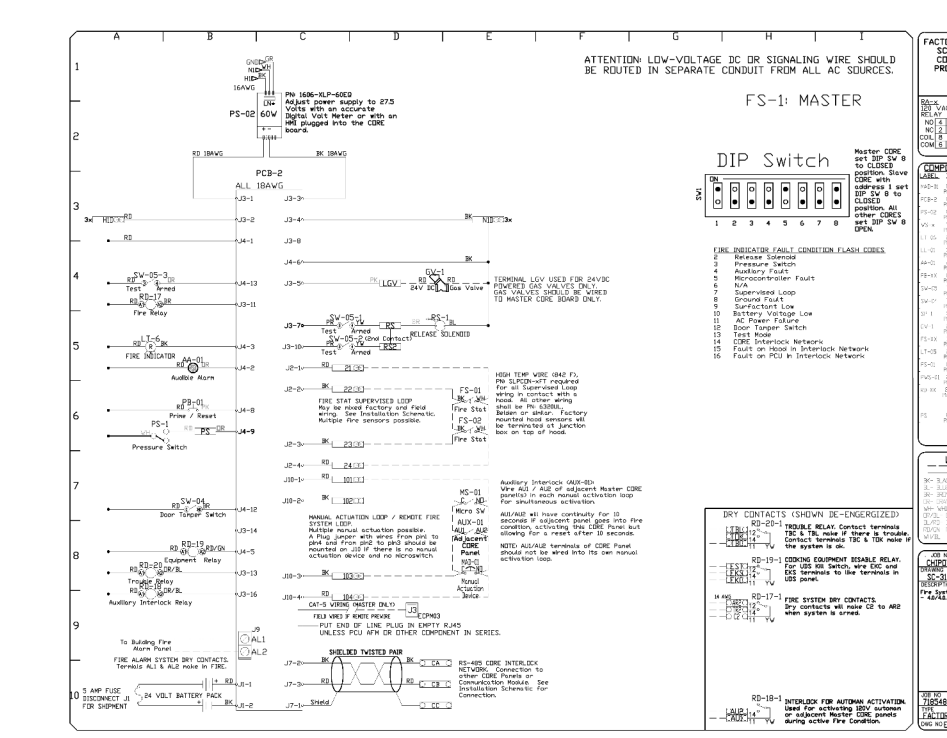
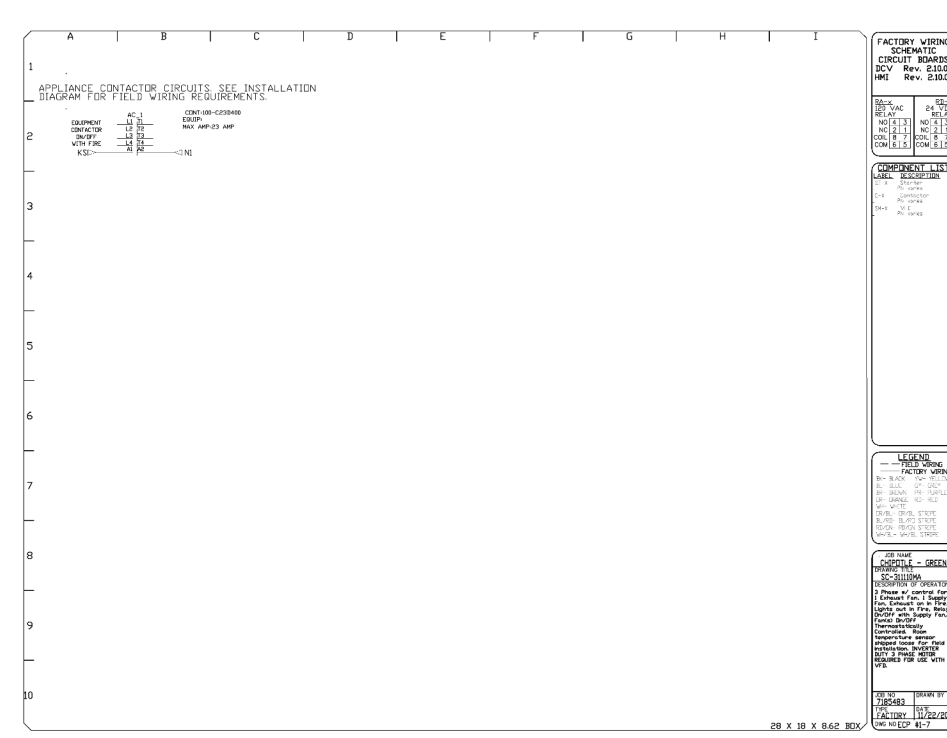

NO.	DATE	DESCRIPTION

CAPTIVEAIRE
Highwatts Group

4401 Parkway Park Dr., Raleigh, NC 27617 PHONE: (919) 871-1234 FAX: (919) 871-0001 EMAIL: info@captivaire.com

CHIPOTLE - GREENBRAE (Sir Francis Drake) CA
GREENBRAE, CA, 94904

DATE: 11/22/2024
DRAWN BY: DWG-A
7185483
SCALE: 3/4" = 1'-0"
MASTER DRAWING

SHEET NO. 8

Consultant:
Bowman

1480 W 121ST AVE, STE 204
WESTMINSTER, CO 80234
TEL 303.476.1100
WWW.BOWMAN.COM



COPYRIGHT 2025
THIS DRAWING IS AN INSTRUMENT OF SERVICE
AND AS SUCH REMAINS THE PROPERTY OF
CHIPOTLE MEXICAN GRILL, INC. PERMISSION FOR
USE OF THIS DOCUMENT IS LIMITED AND CAN BE
EXTENDED ONLY BY WRITTEN AGREEMENT WITH
CHIPOTLE MEXICAN GRILL, INC.



CHIPOTLE MEXICAN GRILL, INC.
PO BOX 182566
COLUMBUS, OH 43218-2566
TELEPHONE: 614.318.2400
INTERNET: WWW.CHIPOTLE.COM

STORE NO.: 04-5647
SIR FRANCIS DRAKE,
150 BON AIR CENTER,
GREENBRAE, CA 94904

Issue Record:

DATE	DESCRIPTION
02/24/25	PERMIT SET

Revisions:

NO.	DATE	DESCRIPTION

Drawn: PM: CC: Checked:

BH	AG	WN	WS
----	----	----	----

Project No:
230654

Contents:
CAPTIVEAIRE SHOP
DRAWINGS

M703