

CheckList List

- WALGREENS SURVEY - ELECTRICAL PANEL # 1
- WALGREENS SURVEY - EXHAUST FAN # 1
- WALGREENS SURVEY - EXHAUST FAN # 2
- WALGREENS SURVEY - EXTERIOR PICS
- WALGREENS SURVEY - INTERIOR PICS



08-19-24 WALGREENS #01994 WOODSTOCK, IL (SURVEY)

CheckList Information

Name : WALGREENS SURVEY - ELECTRICAL PANEL # 1 **Status :** Not Completed
Assigned Organization : National TAB **Asset :**
Requesting Organization : National TAB
Created Date : 08/19/2024 - Brianna Biggs - National TAB

CheckList Item Details

Unit label or markings. Picture of front of panel.

Comment:



08/19/2024

Open the panel door and take picture of all the breakers and a picture of the inside door panel where label / information is applied.

Comment:

No door on Panel.



08/19/2024

Size and type of main breaker.

Comment:

Single Pole / 800



08/19/2024

Size and type of RTU unit breaker 1.

Comment:

70 amp / 3 Pole

Size and type of RTU unit breaker 2.

Comment:

50 amp / 3 Pole

Size and type of RTU unit breaker 3.

Comment:

70 amp / 3 Pole

Size and type of RTU unit breaker 4.

Comment:

35 amp / 3 pole

Size and type of RTU unit breaker 5.

Comment:

30 amp / 3 pole

Size and type of RTU unit breaker 6.

Comment:

30 amp / 3 Pole

Size and type of exhaust fan #1 breaker.

Comment:

Unable to Locate

Size and type of exhaust fan #2 breaker.

Comment:

Unable to Locate



08-19-24 WALGREENS #01994 WOODSTOCK, IL (SURVEY)

CheckList Information

Name : WALGREENS SURVEY - EXHAUST FAN # 1 **Status :** Not Completed
Assigned Organization : National TAB **Asset :**
Requesting Organization : National TAB
Created Date : 08/19/2024 - Brianna Biggs - National TAB

CheckList Item Details

Unit label or markings if any.

Comment:

Labeled EF-1 on Cook unit tag.



08/19/2024

Unit tag manufacturer, model number, and serial number.

Comment:

Cook / 90 ACEH / 006SE88989-00

Interior fan picture (motor / disconnect compartment under fan cap).

Comment:



08/19/2024



08/19/2024

Picture of curb. Measure length and width of curb.

Comment:

CURB: LENGTH-17.5" WIDTH-17.5" FAN: BASE 18"X18"



08/19/2024

Does fan spin freely?

Yes

Comment:

List any visual damage and take additional pictures if needed.

Comment:



08-19-24 WALGREENS #01994 WOODSTOCK, IL (SURVEY)

CheckList Information

Name : WALGREENS SURVEY - EXHAUST FAN # 2 **Status :** Not Completed

Assigned Organization : National TAB **Asset :**

Requesting Organization : National TAB

Created Date : 08/19/2024 - Brianna Biggs - National TAB

CheckList Item Details

Unit label or markings if any.

Comment:

Labeled EF-2 on Cook unit tag.

Unit tag manufacturer, model number, and serial number.

Comment:

Cook /

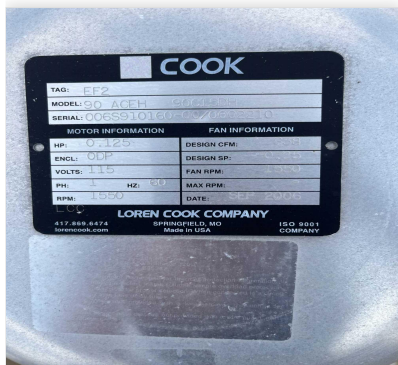

08/19/2024



08/19/2024

Interior fan picture (motor / disconnect compartment under fan cap).

Comment:



08/20/2024

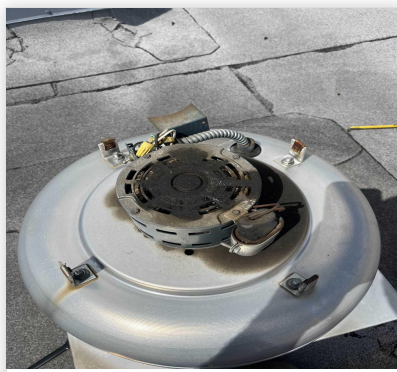

08/20/2024

Picture of curb. Measure length and width of curb.

Comment:

CURB: 17.5"X17.5" FAN BASE: 18"X18"



08/19/2024



08/19/2024

Does fan spin freely?

Yes

Comment:

List any visual damage and take additional pictures if needed.

Comment:

None



08-19-24 WALGREENS #01994 WOODSTOCK, IL (SURVEY)

CheckList Information

Name : WALGREENS SURVEY - EXTERIOR PICS **Status :** Not Completed
Assigned Organization : National TAB **Asset :**
Requesting Organization : National TAB
Created Date : 08/19/2024 - Brianna Biggs - National TAB

CheckList Item Details

Take picture of front of building.

Comment:



08/19/2024

Picture of back of building.

Comment:



08/19/2024

Pictures of left & right side of building.

Comment:



08/19/2024



08/19/2024



08/19/2024

Picture(s) of overall roof layout.

Comment:



08/19/2024



08/19/2024

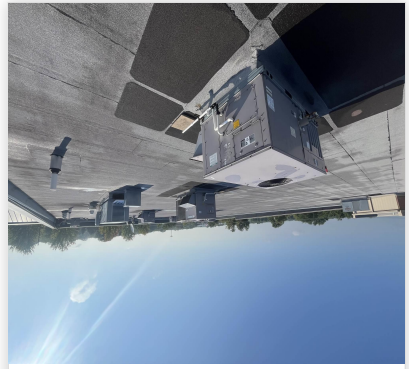

08/19/2024



08-19-24 WALGREENS #01994 WOODSTOCK, IL (SURVEY)

CheckList Information

Name : WALGREENS SURVEY - INTERIOR PICS **Status :** Not Completed
Assigned Organization : National TAB **Asset :**
Requesting Organization : National TAB
Created Date : 08/19/2024 - Brianna Biggs - National TAB

CheckList Item Details

Interior retail space.

Comment:

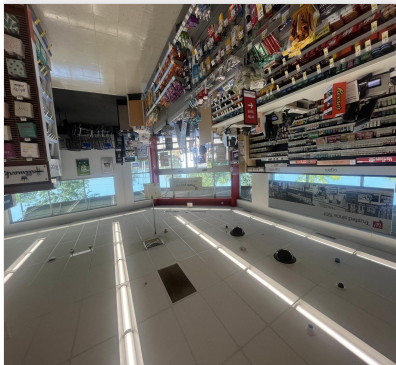

08/19/2024



08/19/2024



08/19/2024

Office area.

Comment:

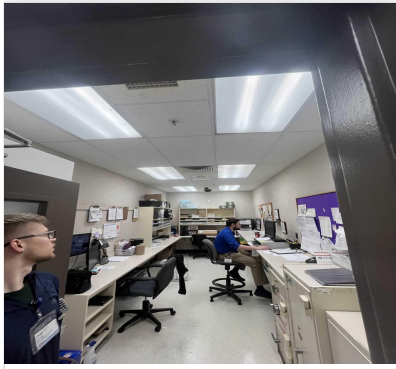

08/19/2024

Picture of thermostat RTU 1. List manufacturer/model number if available.

Comment:

RTUS on GRIDPOINT CONTROL

Picture of thermostat RTU 2. List manufacturer/model number if available.

Comment:

RTUS on GRIDPOINT CONTROL

Picture of thermostat RTU 3. List manufacturer/model number if available.

Comment:

RTUS on GRIDPOINT CONTROL

Picture of thermostat RTU 4. List manufacturer/model number if available.

Comment:

RTUS on GRIDPOINT CONTROL

Picture of thermostat RTU 5. List manufacturer/model number if available.

Comment:

RTUS on GRIDPOINT CONTROL

Stock room / storage area.

Comment:



08/19/2024

Employee breakroom (if applicable).

Comment:

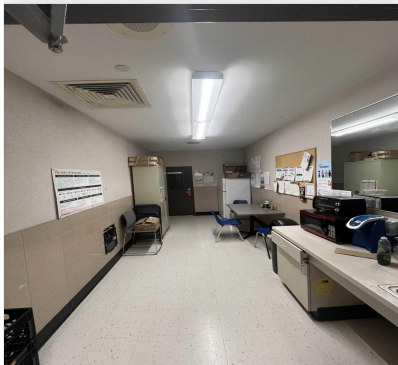

08/19/2024

Above ceiling RTU 1 supply & return drop.

Comment:

Could not access easily due to ceiling height.

Above ceiling RTU 2 supply & return drop.

Comment:

Could not access easily due to ceiling height.

Above ceiling RTU 3 supply & return drop.

Comment:

Could not access easily due to ceiling height.

Above ceiling RTU 4 supply & return drop.

Comment:

Could not access easily due to ceiling height.

Above ceiling RTU 5 supply & return drop.

Comment:

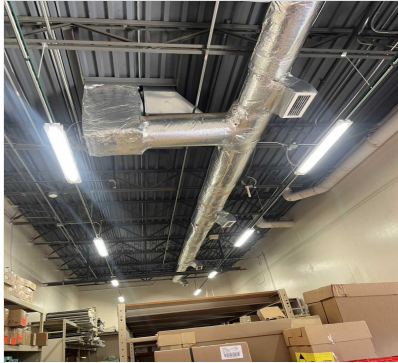

08/19/2024

Above ceiling RTU 6 supply & return drop.

Comment:

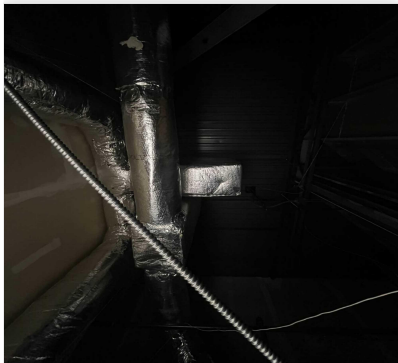

08/19/2024

Fire panel (if exists). Take picture of front of panel. If able to open panel door easily, take a picture of inside panel. List manufacturer/model number of panel if available.

Comment:

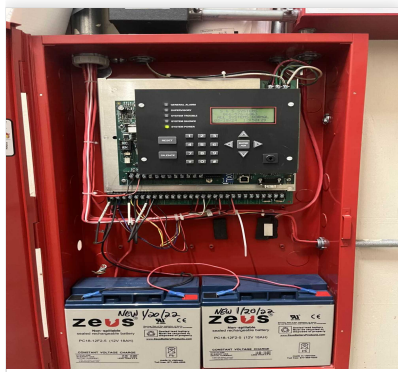

08/19/2024



08/19/2024

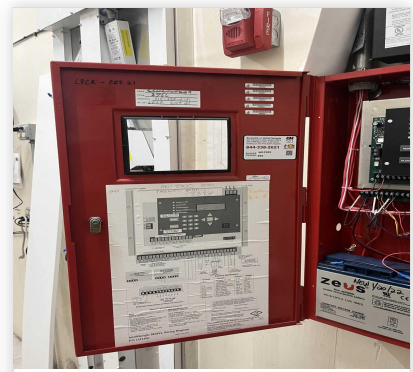

08/19/2024

Ceiling of vestibule (if applicable).

Comment: