

CheckList List

- WALGREENS SURVEY - RTU # 1
- WALGREENS SURVEY - RTU # 2



08-19-24 WALGREENS #01994 WOODSTOCK, IL (SURVEY)

CheckList Information

Name : WALGREENS SURVEY - RTU # 1 **Status :** Not Completed

Assigned Organization : National TAB **Asset :**

Requesting Organization : National TAB

Created Date : 08/19/2024 - Brianna Biggs - National TAB

CheckList Item Details

List unit label or tag nomenclature (if exists).

Comment:

RTU-1 Marked with marker

Close up picture of unit tag.

Comment:



08/19/2024



08/19/2024



08/19/2024

List model serial number & manufacturer.

Comment:

Carrier 48HJD014H—55787 0905G11557

Left side of cabinet.

Comment:



08/19/2024

Right side of cabinet.

Comment:

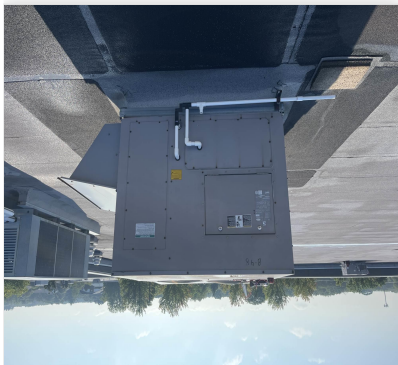

08/19/2024

Front side of cabinet.

Comment:



Back side of cabinet.

Comment:

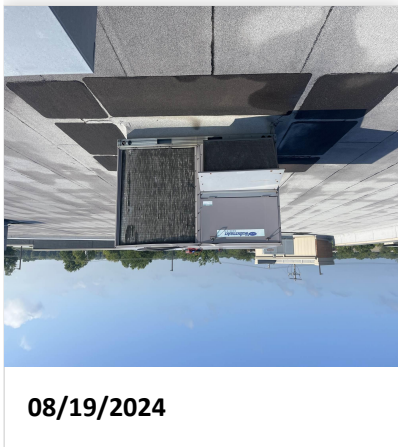

Inside of electrical cabinet.

Comment:



Electrical schematic.

Comment:



Close up picture of condensing coil.

Comment:



08/19/2024

Blower compartment.

Comment:



08/19/2024

Mixed air compartment.

Comment:



08/19/2024

Close up of evaporative coil.

Comment:



08/19/2024

Return drop looking down from unit if possible.

Comment:



08/19/2024

Supply drop looking down from unit if possible.

Comment:

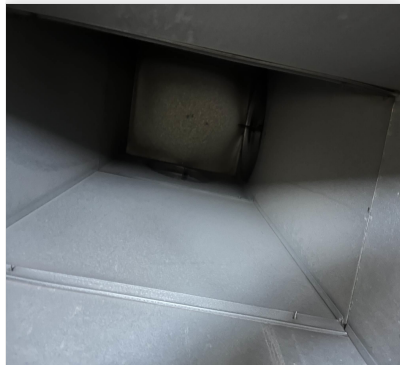

08/19/2024

List any visual damage and take additional pictures if needed.

Comment:

Comment:



08/19/2024

Right side of cabinet.

Comment:

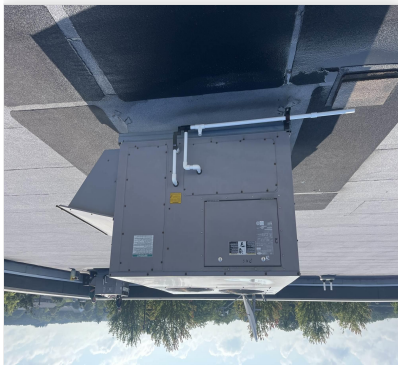

08/19/2024

Front side of cabinet.

Comment:



Back side of cabinet.

Comment:



Inside of electrical cabinet.

Comment:



Electrical schematic.

Comment:



Close up picture of condensing coil.

Comment:



08/19/2024

Blower compartment.

Comment:



08/19/2024

Mixed air compartment.

Comment:



08/19/2024

Close up of evaporative coil.

Comment:



08/19/2024

Return drop looking down from unit if possible.

Comment:



08/19/2024

Supply drop looking down from unit if possible.

Comment:



08/19/2024

List any visual damage and take additional pictures if needed.

Comment: