

CheckList List

- WALGREENS SURVEY - EXTERIOR PICS
- WALGREENS SURVEY - INTERIOR PICS



08-19-24 WALGREENS #01994 WOODSTOCK, IL (SURVEY)

CheckList Information

Name : WALGREENS SURVEY - EXTERIOR PICS **Status :** Not Completed
Assigned Organization : National TAB **Asset :**
Requesting Organization : National TAB
Created Date : 08/19/2024 - Brianna Biggs - National TAB

CheckList Item Details

Take picture of front of building.

Comment:



08/19/2024

Picture of back of building.

Comment:



08/19/2024

Pictures of left & right side of building.

Comment:



08/19/2024



08/19/2024



08/19/2024

Picture(s) of overall roof layout.

Comment:



08/19/2024



08/19/2024

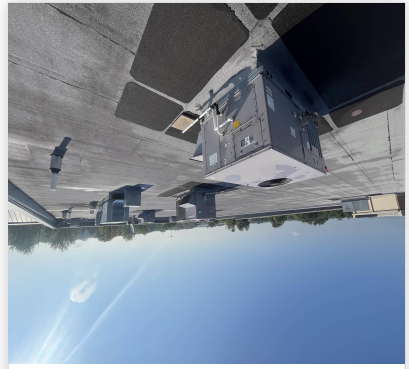

08/19/2024



08-19-24 WALGREENS #01994 WOODSTOCK, IL (SURVEY)

CheckList Information

Name : WALGREENS SURVEY - INTERIOR PICS **Status :** Not Completed
Assigned Organization : National TAB **Asset :**
Requesting Organization : National TAB
Created Date : 08/19/2024 - Brianna Biggs - National TAB

CheckList Item Details

Interior retail space.

Comment:



08/19/2024



08/19/2024



08/19/2024

Office area.

Comment:

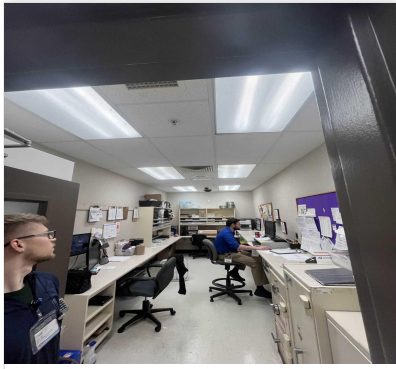

08/19/2024

Picture of thermostat RTU 1. List manufacturer/model number if available.

Comment:

RTUS on GRIDPOINT CONTROL

Picture of thermostat RTU 2. List manufacturer/model number if available.

Comment:

RTUS on GRIDPOINT CONTROL

Picture of thermostat RTU 3. List manufacturer/model number if available.

Comment:

RTUS on GRIDPOINT CONTROL

Picture of thermostat RTU 4. List manufacturer/model number if available.

Comment:

RTUS on GRIDPOINT CONTROL

Picture of thermostat RTU 5. List manufacturer/model number if available.

Comment:

RTUS on GRIDPOINT CONTROL

Stock room / storage area.

Comment:



08/19/2024

Employee breakroom (if applicable).

Comment:

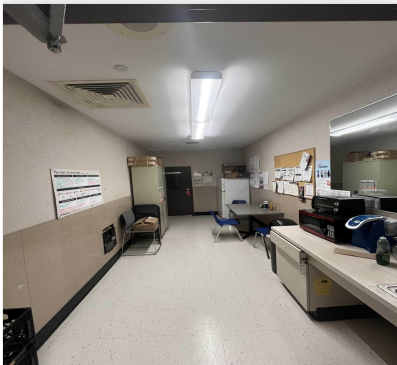

08/19/2024

Above ceiling RTU 1 supply & return drop.

Comment:

Could not access easily due to ceiling height.

Above ceiling RTU 2 supply & return drop.

Comment:

Could not access easily due to ceiling height.

Above ceiling RTU 3 supply & return drop.

Comment:

Could not access easily due to ceiling height.

Above ceiling RTU 4 supply & return drop.

Comment:

Could not access easily due to ceiling height.

Above ceiling RTU 5 supply & return drop.

Comment:

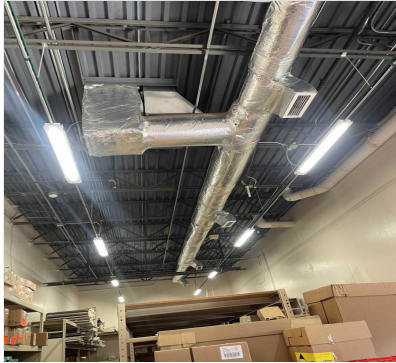

08/19/2024

Above ceiling RTU 6 supply & return drop.

Comment:

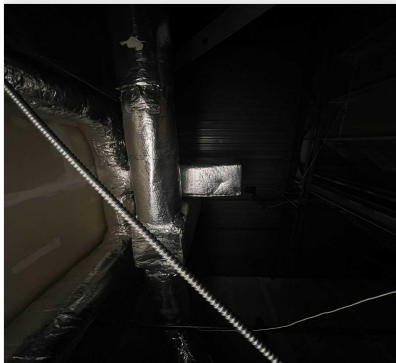

08/19/2024

Fire panel (if exists). Take picture of front of panel. If able to open panel door easily, take a picture of inside panel. List manufacturer/model number of panel if available.

Comment:



08/19/2024



08/19/2024

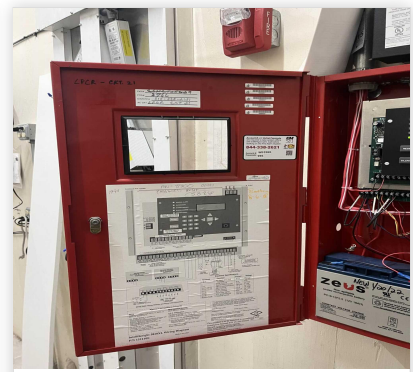

08/19/2024

Ceiling of vestibule (if applicable).

Comment: