

TAB Pre-Grid Inspection Report

Prepared by Tyler Youells

Sep 27, 2024

Description

10 tasks in this report.

Contents

#21 [DUCT 507] [NEW] Ductwork is not fully insulated. (IN PROGRESS)	2
#20 [EXHA 499] [NEW] CRITICAL (MISC) – Grease Duct not yet installed	4
#19 [HOOD 499] [NEW] CRITICAL (MISC) – Hood Install not yet completed	6
#18 [DUCT 004] [NEW] CRITICAL – Duct drop (IN PROGRESS).....	8
#17 [DUCT 017] [NEW] CRITICAL – Duct not installed per plans.	12
#16 [CNTL 003] [NEW] CRITICAL – Wiring specifications. (Not yet completed)	14
#15 [EXHA 500] [NEW] Restroom rectangular duct riser. (Not Yet completed)	16
#14 [UNIT 999] [NEW] (MISC) To Complete: UNIT Setup	18
#13 [DUCT 500] [NEW] Air pattern deflections.	19
#12 [DUCT 503] [NEW] Damper flags.....	20

#21 [DUCT 507] [NEW] Ductwork is not fully insulated. (IN PROGRESS)

Status
Open

Start Date
Sep 27, 2024

Sheet
M-001

Type
Planned Work

Created
Sep 27, 2024 10:00 AM
tyouells@nationaltab.com

List
TAB Punch List

Last Updated
Sep 27, 2024 10:05 AM

Description

Duct insulation is in progress. Once complete Ensure all insulation has no gaps and is secured. Insulation used so far is R-6 and approved.

Photos

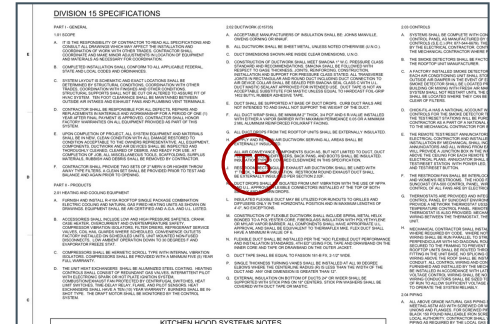

L05075_Cedarbrook Plaza (Wyncote, PA) FSU

3001 West Cheltenham Avenue, Wyncote, Pennsylvania

L1020005075



IMG_8821

Tyler Youells

Sep 27, 2024 10:05 AM

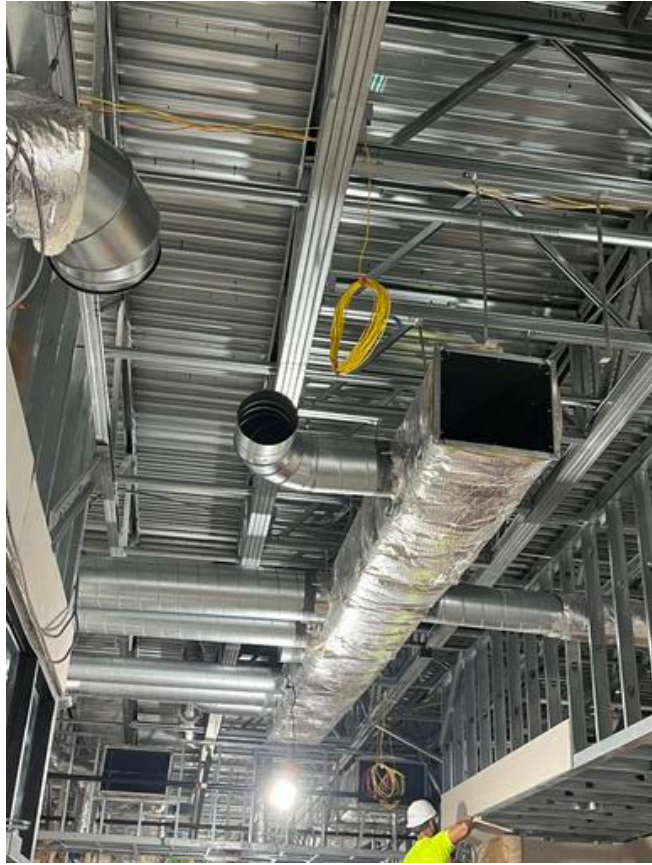

IMG_8820

Tyler Youells

Sep 27, 2024 10:05 AM

#20 [EXHA 499] [NEW] CRITICAL (MISC) – Grease Duct not yet installed

Status

Open

Start Date

Sep 27, 2024

Sheet

MH-1-5

Type

Planned Work

Created

Sep 27, 2024 10:00 AM
tyouells@nationaltab.com

List

TAB Punch List

Last Updated

Sep 27, 2024 10:08 AM

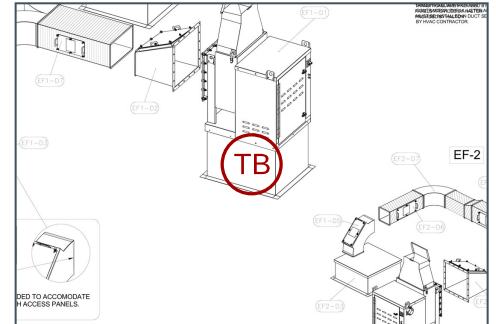

Description

Grease Duct installation has not yet been started. Ensure all specifications and guidelines are followed: Halton Ells are used, Straight Sections are fabricated to account for duct slope, Cleanout doors are located in specified locations.

Photos

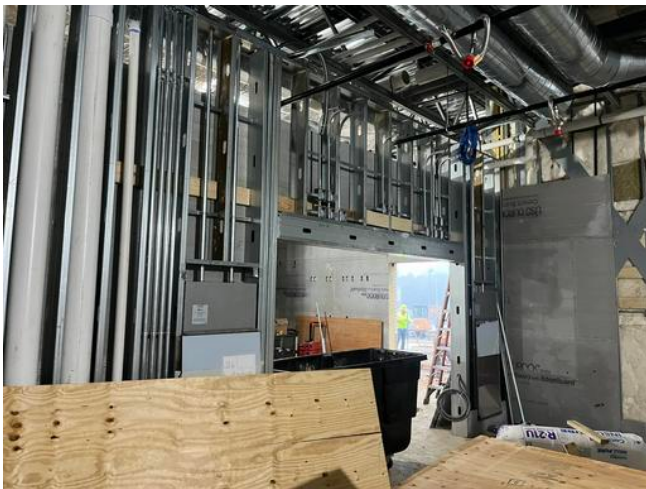

IMG_8807

Tyler Youells

Sep 27, 2024 10:07 AM



IMG_8806

Tyler Youells

Sep 27, 2024 10:07 AM

L05075_Cedarbrook Plaza (Wyncote, PA) FSU

3001 West Cheltenham Avenue, Wyncote, Pennsylvania

L1020005075



IMG_8813

Tyler Youells

Sep 27, 2024 10:07 AM



IMG_8814

Tyler Youells

Sep 27, 2024 10:07 AM

#19 [HOOD 499] [NEW] CRITICAL (MISC) – Hood Install not yet completed

Status

Open

Start Date

Sep 27, 2024

Sheet

MH-1-2

Type

Planned Work

Created

Sep 27, 2024 10:00 AM
tyouells@nationaltab.com

List

TAB Punch List

Last Updated

Sep 27, 2024 10:10 AM

Description

Hoods not yet installed,
Enusre hoods are hung 64"
AFF and hung following all
guidelines

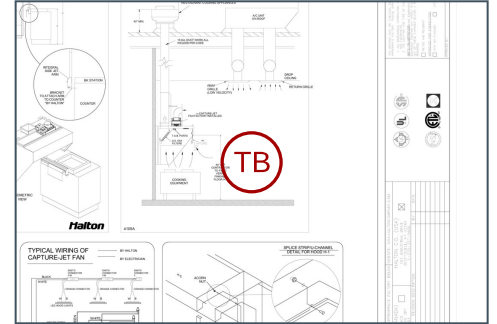

Photos

L05075_Cedarbrook Plaza (Wyncote, PA) FSU

3001 West Cheltenham Avenue, Wyncote, Pennsylvania

L1020005075



20240927_101019_photo

Tyler Youells

Sep 27, 2024 10:10 AM



20240927_101007_photo

Tyler Youells

Sep 27, 2024 10:10 AM

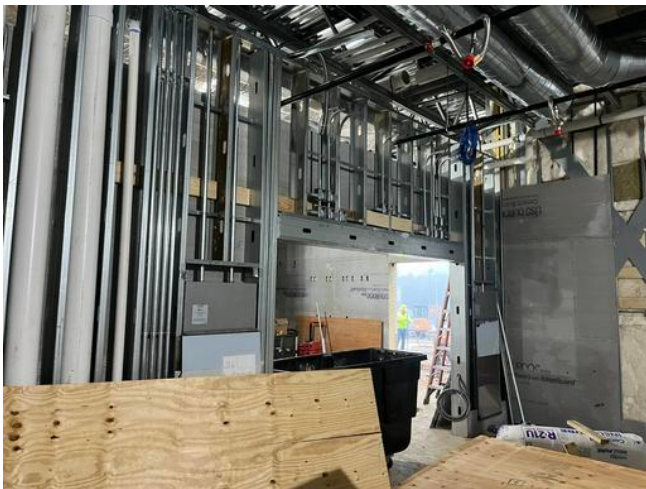

IMG_8807

Tyler Youells

Sep 27, 2024 10:09 AM



IMG_8806

Tyler Youells

Sep 27, 2024 10:09 AM

#18 [DUCT 004] [NEW] CRITICAL – Duct drop (IN PROGRESS)

Status

Open

Start Date

Sep 27, 2024

Sheet

M-101

Type

Planned Work

Created

Sep 27, 2024 10:00 AM
tyouells@nationaltab.com

List

TAB Punch List

Last Updated

Sep 27, 2024 10:14 AM

Description

Duct drop transitions are not yet installed. Install per mechanical specification floor plan/detail. Supply drops to have single thickness vanes and Return drops are to have no turning vanes. AC-1 is installed at time of inspection and passed.

Photos

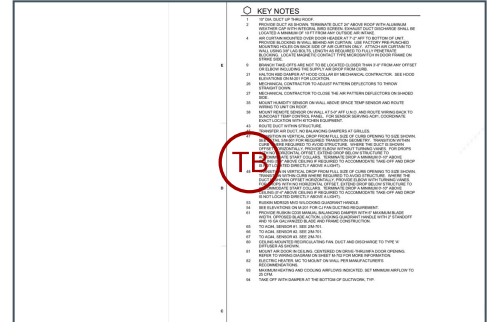

L05075_Cedarbrook Plaza (Wyncote, PA) FSU

3001 West Cheltenham Avenue, Wyncote, Pennsylvania

L1020005075



IMG_8824

Tyler Youells

Sep 27, 2024 10:14 AM



IMG_8825

Tyler Youells

Sep 27, 2024 10:14 AM

L05075_Cedarbrook Plaza (Wyncote, PA) FSU

3001 West Cheltenham Avenue, Wyncote, Pennsylvania

L1020005075



20240927_101346_photo

Tyler Youells

Sep 27, 2024 10:13 AM



IMG_8798

Tyler Youells

Sep 27, 2024 10:12 AM

L05075_Cedarbrook Plaza (Wyncote, PA) FSU

3001 West Cheltenham Avenue, Wyncote, Pennsylvania

L1020005075



IMG_8796

Tyler Youells

Sep 27, 2024 10:12 AM

L05075_Cedarbrook Plaza (Wyncote, PA) FSU

3001 West Cheltenham Avenue, Wyncote, Pennsylvania

L1020005075

#17 [DUCT 017] [NEW] CRITICAL – Duct not installed per plans.

Status

Open

Start Date

Sep 27, 2024

Sheet

M-101

Type

Planned Work

Created

Sep 27, 2024 10:00 AM
tyouells@nationaltab.com

List

TAB Punch List

Last Updated

Sep 27, 2024 10:17 AM

Description

Duct is constructed in a way that impedes proper airflow or will hurt efficiency. Ensure duct sizes are installed according to floor plan or detail for system. Applies to the duct start collar location for AC-1

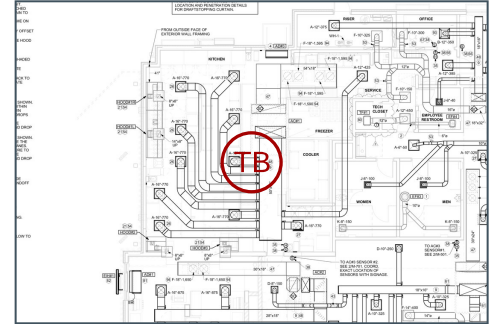

Photos

L05075_Cedarbrook Plaza (Wyncote, PA) FSU

3001 West Cheltenham Avenue, Wyncote, Pennsylvania

L1020005075



IMG_8827

Tyler Youells

Sep 27, 2024 10:17 AM



IMG_8809

Tyler Youells

Sep 27, 2024 10:14 AM

L05075_Cedarbrook Plaza (Wyncote, PA) FSU

3001 West Cheltenham Avenue, Wyncote, Pennsylvania

L1020005075



IMG_8810

Tyler Youells

Sep 27, 2024 10:14 AM

#16 [CNTL 003] [NEW] CRITICAL – Wiring specifications. (Not yet completed)

Status

Open

Start Date

Sep 27, 2024

Sheet

M-701

Type

Planned Work

Created

Sep 27, 2024 10:00 AM
tyouells@nationaltab.com

List

TAB Punch List

Last Updated

Sep 27, 2024 10:19 AM

Description

To be completed: Thermostat cabling is not 18awg 12 conductor ConnectAir W1812C-2148 and / or

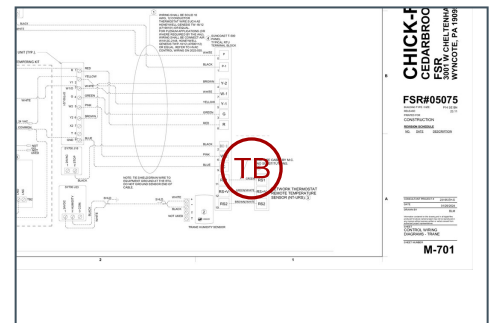

L05075_Cedarbrook Plaza (Wyncote, PA) FSU

3001 West Cheltenham Avenue, Wyncote, Pennsylvania

L1020005075

sensor cable is not CAT5/5E
plenum rated cable. See
M701 for wiring type to each
device. Full spec and
ordering at:
NetworkThermostat.com/
CFA

#15 [EXHA 500] [NEW] Restroom rectangular duct riser. (Not Yet completed)

Status

Open

Start Date

Sep 27, 2024

Sheet

M-501

Type

Planned Work

Created

Sep 27, 2024 10:00 AM
tyouells@nationaltab.com

List

TAB Punch List

Last Updated

Sep 27, 2024 10:20 AM

Description

Not Yet installed: Restroom exhaust rectangular duct riser. Ensure it is correctly lined per specification.

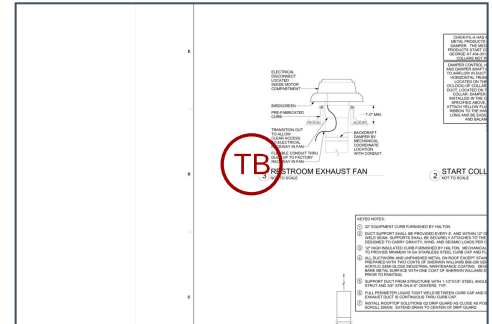

Photos

L05075_Cedarbrook Plaza (Wyncote, PA) FSU

3001 West Cheltenham Avenue, Wyncote, Pennsylvania

L1020005075



20240927_101946_photo

Tyler Youells

Sep 27, 2024 10:19 AM



IMG_8811

Tyler Youells

Sep 27, 2024 10:19 AM

L05075_Cedarbrook Plaza (Wyncote, PA) FSU

3001 West Cheltenham Avenue, Wyncote, Pennsylvania

L1020005075

#14 [UNIT 999] [NEW] (MISC) To Complete: UNIT Setup

Status

Open

Start Date

Sep 27, 2024

Sheet

M-601

Type

Planned Work

Created

Sep 27, 2024 10:00 AM
tyouells@nationaltab.com

List

TAB Punch List

Last Updated

Sep 27, 2024 10:22 AM

Description

Unit Setup not yet completed. Once ready Economizers and all equipment accessories to be installed and completed prior to TAB

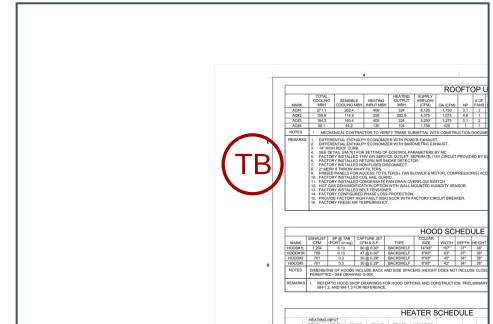

Photos



IMG_8815

Tyler Youells

Sep 27, 2024 10:22 AM



IMG_8817

Tyler Youells

Sep 27, 2024 10:22 AM

L05075_Cedarbrook Plaza (Wyncote, PA) FSU

3001 West Cheltenham Avenue, Wyncote, Pennsylvania

L1020005075



IMG_8816

Tyler Youells

Sep 27, 2024 10:22 AM

#13 [DUCT 500] [NEW] Air pattern deflections.

Status

Open

Start Date

Sep 27, 2024

Sheet

M-101

Type

Planned Work

Created

Sep 27, 2024 10:00 AM
tyouells@nationaltab.com

List

TAB Punch List

Last Updated

Sep 27, 2024 10:00 AM

Description

Once Diffusers are installed:
Air pattern deflections are called to be changed on plans by MC to adhere to design intent.

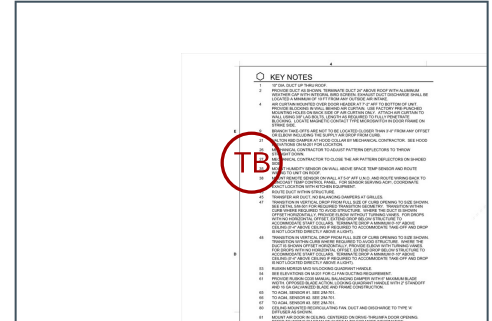

L05075_Cedarbrook Plaza (Wyncote, PA) FSU

3001 West Cheltenham Avenue, Wyncote, Pennsylvania

L1020005075

#12 [DUCT 503] [NEW] Damper flags.

Status

Open

Start Date

Sep 27, 2024

Sheet

M-501

Type

Planned Work

Created

Sep 27, 2024 10:00 AM
tyouells@nationaltab.com

List

TAB Punch List

Last Updated

Sep 27, 2024 10:25 AM

Description

Dampers are not flagged per specification.

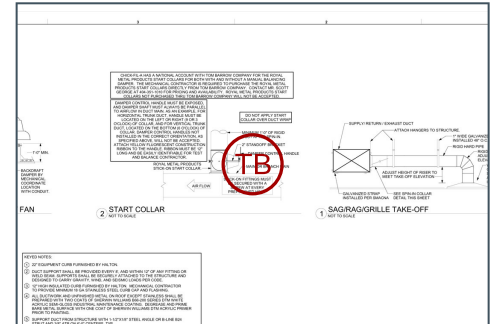

Photos



IMG_8818

Tyler Youells

Sep 27, 2024 10:25 AM

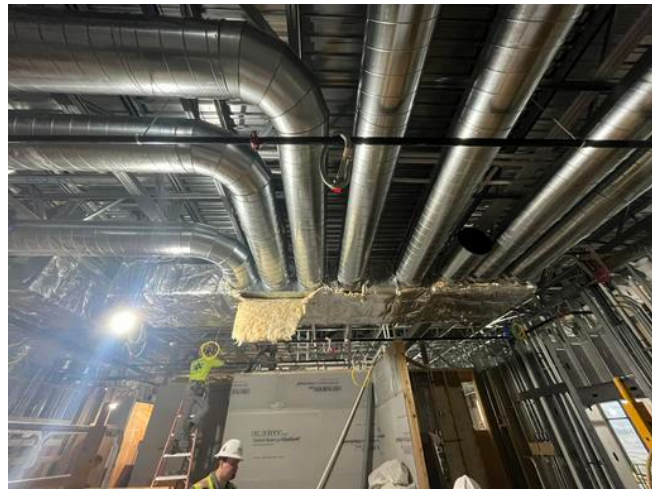

IMG_8804

Tyler Youells

Sep 27, 2024 10:25 AM

L05075_Cedarbrook Plaza (Wyncote, PA) FSU

3001 West Cheltenham Avenue, Wyncote, Pennsylvania

L1020005075



IMG_8820

Tyler Youells

Sep 27, 2024 10:25 AM