

# HVAC RENOVATION KEY NOTES

1. INSTALL NEW SPHP ON NEW 6" EQUIPMENT CURB.
2. DUAL WALL SUPPLY AND RETURN DUCTWORK ON THE EXTERIOR. CONNECT DUCTWORK TO EXISTING DUCTWORK.
3. ROUTE CONDENSATE DRAIN LINE TO DRYWELL. SEE DETAIL.
4. PROVIDE NEW T-STAT IN SAME LOCATION AS EXISTING. FIELD VERIFY EXACT LOCATION.

Project Engineer:	JEB
Drawn By:	JEB
Revisions:	
No. 1-ADN 1	Date 05/10/2023
No. _____	Date _____
No. _____	Date _____
No. _____	Date _____
No. _____	Date _____
No. _____	Date _____
No. _____	Date _____

This drawing and the design shown are the property of:  
 Buford Goff & Associates.  
 The reproduction, copying or other use of this drawing without their written consent is prohibited and any infringement will be subject to legal action.

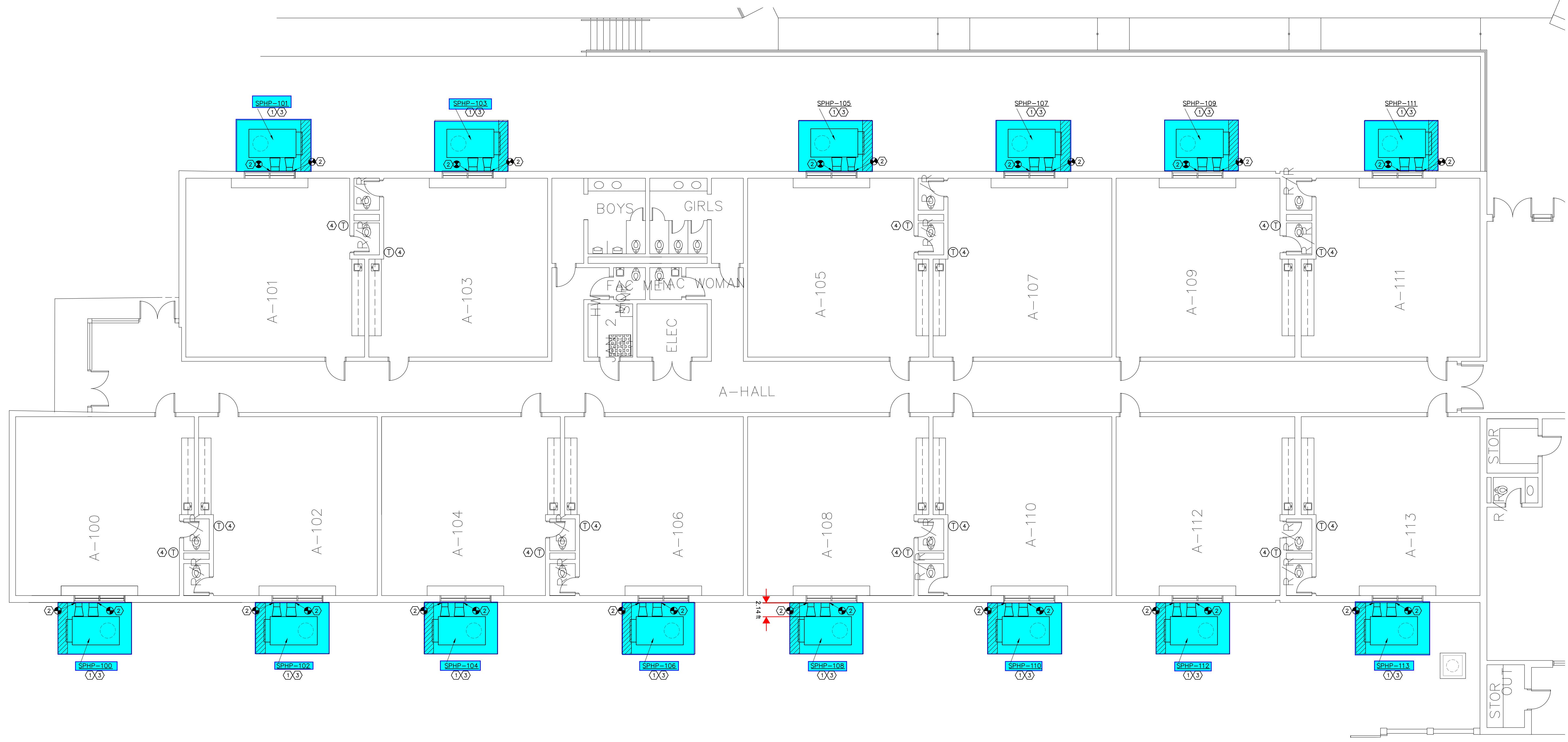
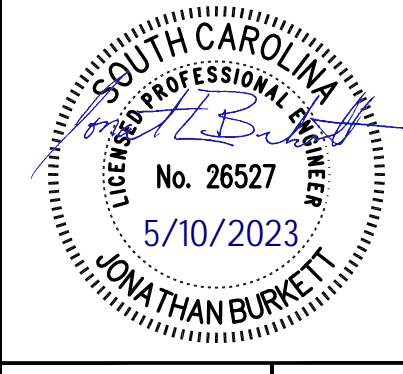
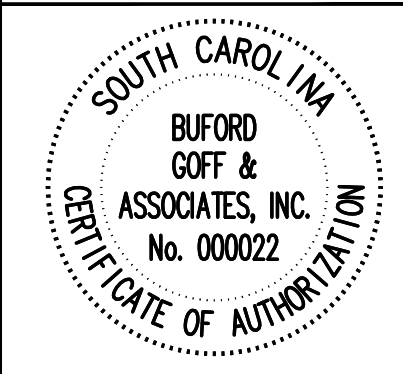

1 PARTIAL FLOOR PLAN AREA A - HVAC RENOVATION  
 SCALE: 1/8" = 1'-0"

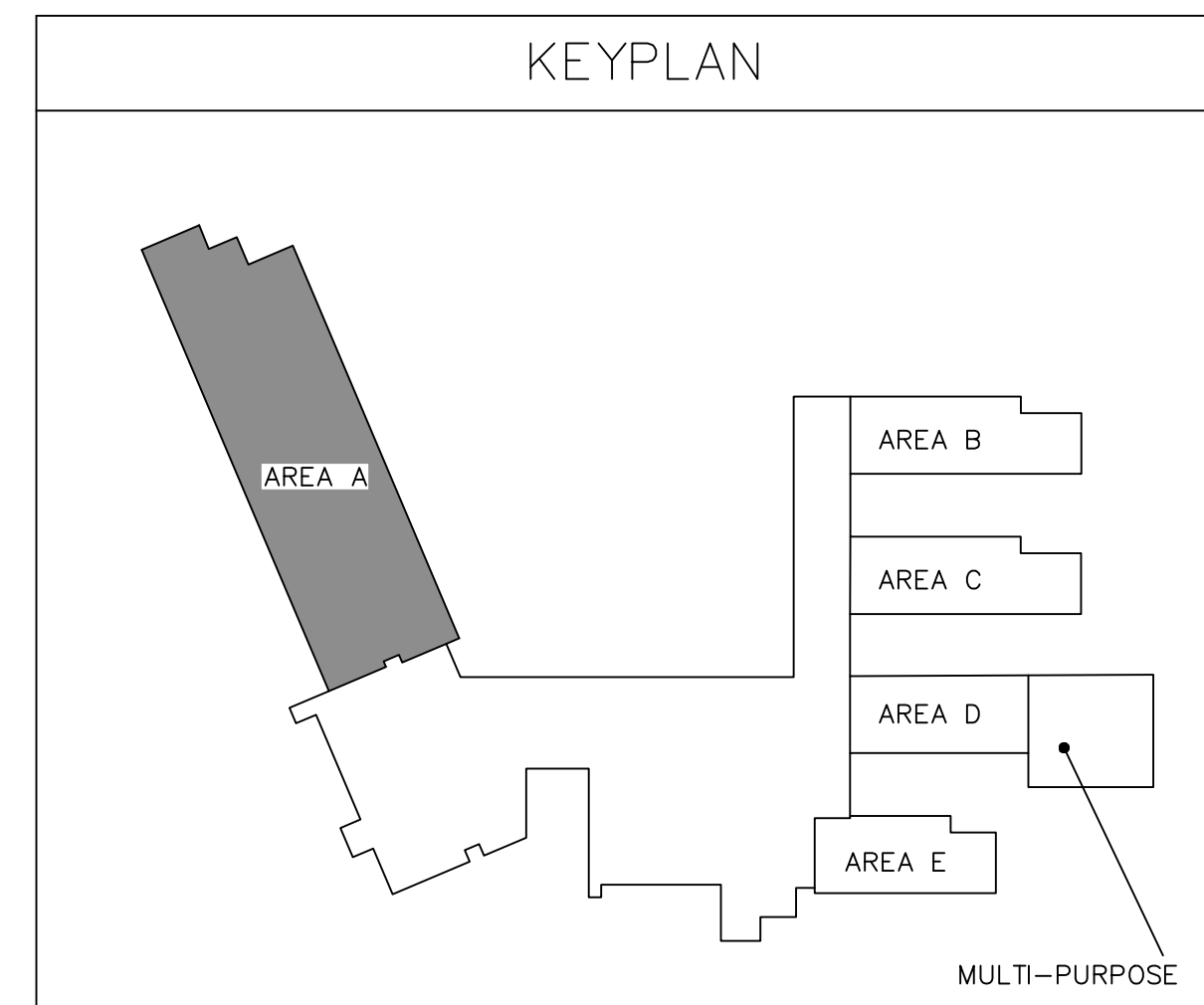

Project: ROCK HILL SCHOOL DISTRICT 3  
 LESSLIE ELEMENTARY SCHOOL HVAC REPLACEMENT  
 Sheet Title: PARTIAL FLOOR PLAN - AREA A - HVAC RENOVATION

Project: Buford Goff & Associates, Inc. Engineers & Planners  
 1331 Elmwood Ave. Suite 200  
 Columbia, SC 29201  
 Phone: (803) 254-6302

Sheet Number: M103

Date: 04-19-2023  
 Scale: As Noted  
 BGA PROJECT NUMBER: 22158  
 CONSTRUCTION DOCUMENTS