

1 DEMOLITION PLAN
SCALE: 1/4" = 1'-0"

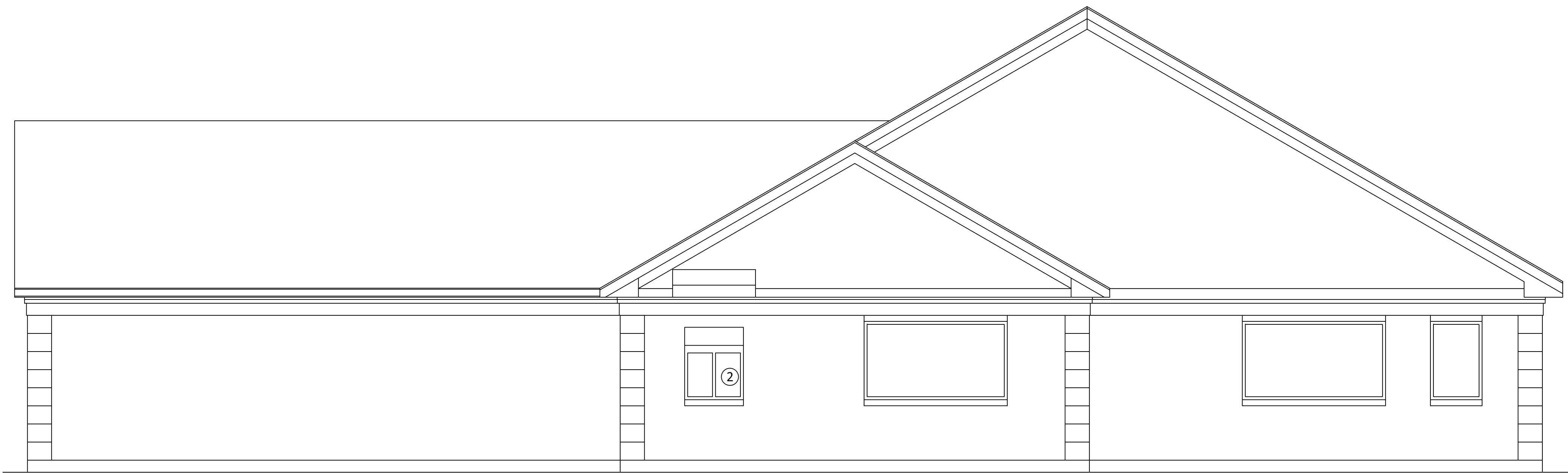

DEMOLITION PLAN NOTES

- ① REMOVE EXISTING FLOORING TO ALLOW INSTALLATION OF NEW FLOORING VERIFY EXTENT OF DEMOLITION WITH OWNER PRIOR TO REMOVAL
- ② REMOVE EXISTING EXTERIOR WALL CONSTRUCTION AND WINDOW TO ALLOW INSTALLATION OF NEW DRIVE THRU WINDOW BRACE EXISTING WALL CONSTRUCTION UNTIL NEW LINTEL IS FULLY INSTALLED
- ③ REMOVE EXISTING COUNTER AND SEATING AS SHOWN
- ④ REMOVE EXISTING URINAL TO ALLOW INSTALLATION OF NEW URINAL
- ⑤ REMOVE EXISTING URINAL SCREEN PATCH AND REPAIR WALL AS NEEDED
- ⑥ REMOVE EXISTING BOOTH SEATING AND ALL RELATED ITEMS
- ⑦ REMOVE EXISTING WALL CONSTRUCTION TO 6" ABOVE COUNTER AND FINISH WITH WOOD CAP TO BE PAINTED
- ⑧ REMOVE EXISTING KNEE WALL AND ALL RELATED ITEMS AT EXISTING BOOTHS BEING REMOVED



2 SOUTH ELEVATION
SCALE: 1/4" = 1'-0"



REV.	DATE	DESCRIPTION

ALTERATIONS FOR:
SKYLINE CHILI
8675 US-42
UNION, KENTUCKY 41091



SHEET TITLE:
DEMOLITION PLAN

SHEET NUMBER:
D1.0

PROJECT:
ORIGINAL ISSUE: 10-23-19

DO NOT SCALE DRAWING

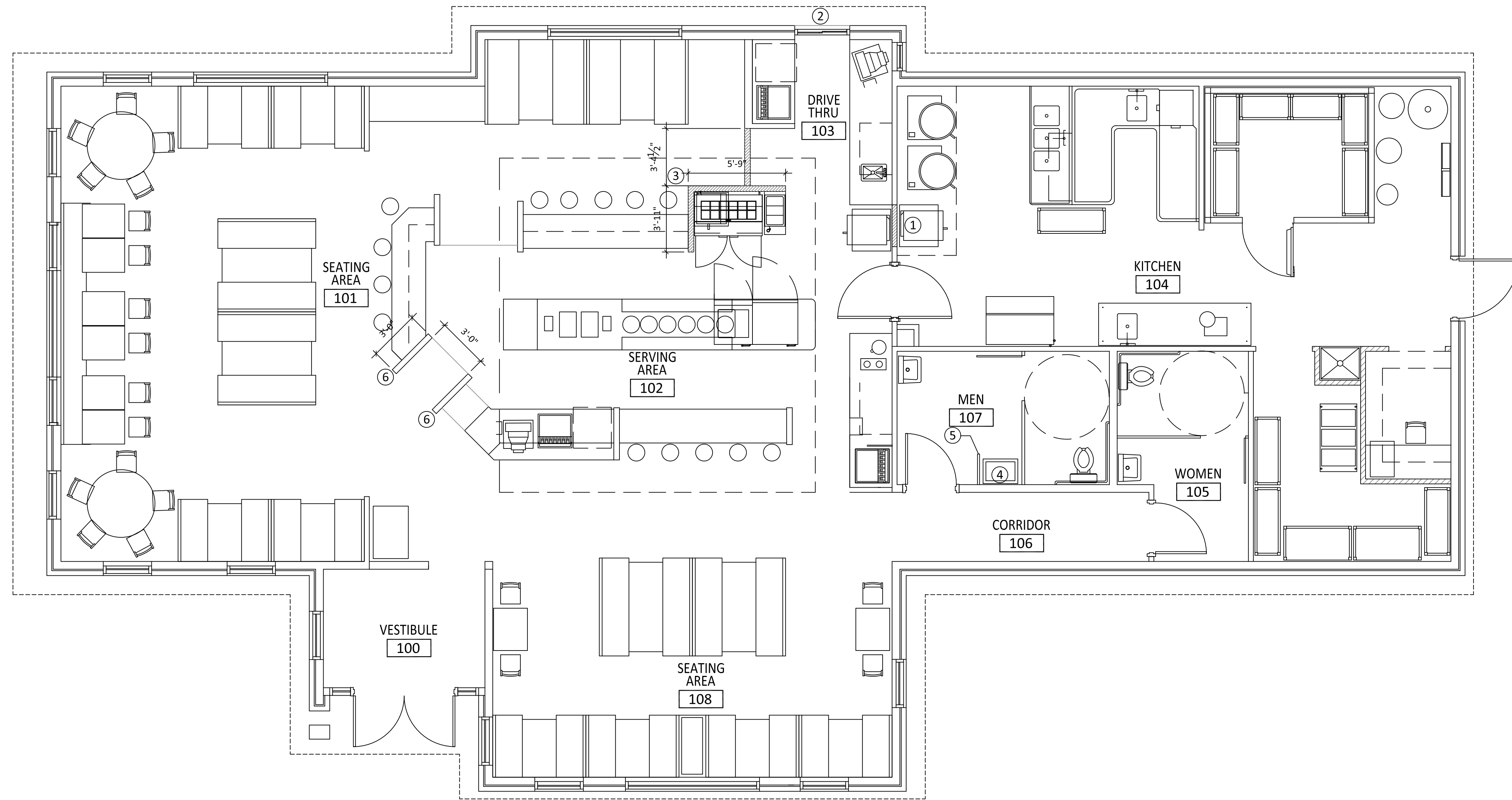

1 FLOOR PLAN
SCALE: 1/4" = 1'-0"



FLOOR PLAN NOTES

- ① INFILL EXISTING OPENING WITH 25 GAUGE METAL STUDS @ 16" OC MINIMUM MATCH ADJACENT SURFACE AND FINISH FLUSH WITH ADJACENT WALL CONSTRUCTION TO REMAIN
- ② INSTALL NEW 36"X48" DRIVE THRU OPERABLE WINDOW IN ENLARGED OPENING IN EXTERIOR WALL REPAIR AND REPLACE EXTERIOR WALL FINISH TO MATCH ADJACENT SURFACES S REQUIRED
- ③ INSTALL NEW 3-5/8" METAL STUDS @ 16" WITH 5/8" WATER RESISTANT DRYWALL EACH SIDE OF WALL VERIFY LOCATION WITH OWNER PRIOR TO INSTALLATION, SEE DETAIL ON I-1 FOR HEIGHT OF WALL
- ④ INSTALL NEW URINAL TO REPLACE EXISTING URINAL TO BE REMOVED
- ⑤ INSTALL NEW URINAL SCREEN TO REPLACE EXISTING SCREEN TO BE REMOVED
- ⑥ REWORK/REBUILD EXISTING COUNTER AND SEATING AS SHOWN VERIFY IN FIELD PRIOR TO COMMENCING WORK

GENERAL NOTES

ALL EGRESS ELEMENTS TO REMAIN AS IS, NO DOORS, EXIST SIGNS, EMERGENCY LIGHTING IS PART OF THE RENOVATIONS

ALL EXISTING LIGHTING TO REMAIN AS IS UNLESS NOTED OTHERWISE

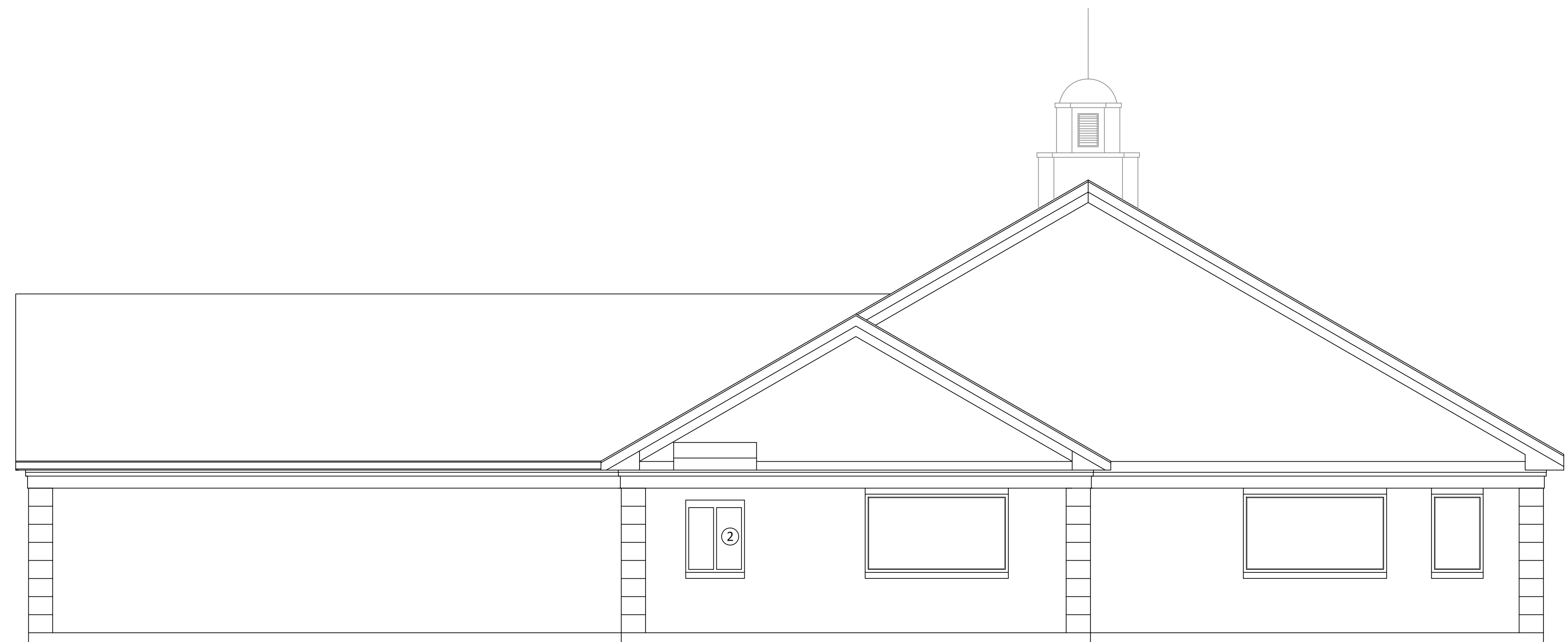

2 SOUTH ELEVATION
SCALE: 1/4" = 1'-0"

REV	DATE	DESCRIPTION

ALTERATIONS FOR:
SKYLINE CHILI

8675 US-42
UNION, KENTUCKY 41091



SHEET TITLE:
FLOOR PLAN

PROJECT:
ORIGINAL ISSUE: 10-23-19

SHEET NUMBER:

A1.0

DO NOT SCALE DRAWING

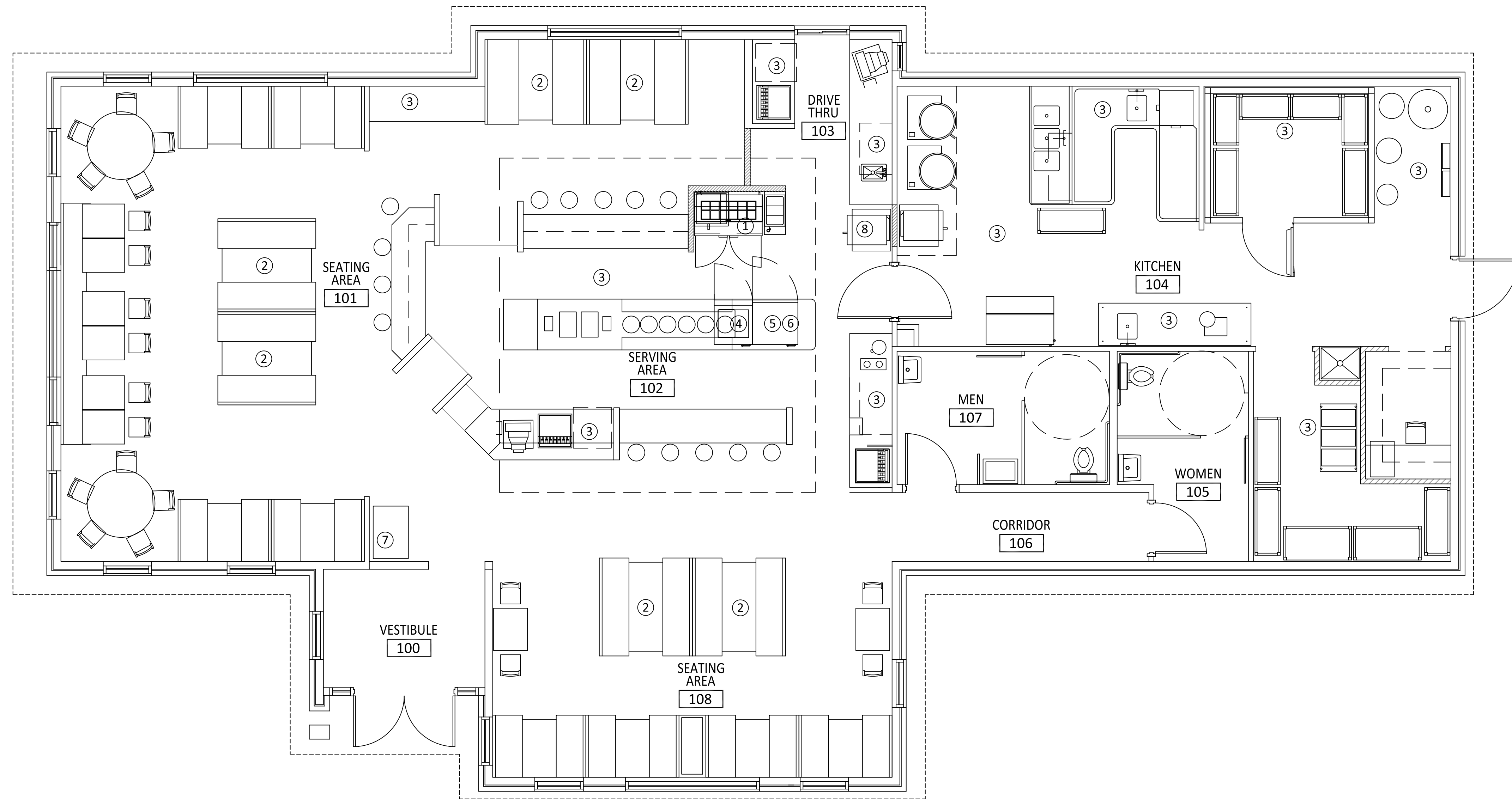

1 EQUIPMENT PLAN
 SCALE: 1/4" = 1'-0"
 N

EQUIPMENT PLAN NOTES:

- ① FURNISH AND INSTALL NEW BURRITO PREP EQUIPMENT AS SHOWN REFER TO ELECTRICAL DRAWINGS FOR ADDITIONAL INFORMATION
- ② FURNISH AND INSTALL NEW 72" BOOTH SEATING AND TABLES
- ③ ALL EXISTING EQUIPMENT TO REMAIN AS SHOWN
- ④ FURNISH AND INSTALL UNDER COUNTER REFRIGERATOR
- ⑤ FURNISH AND INSTALL UNDER COUNTER FREEZER
- ⑥ MODIFY STEAM TABLE TOP PER OWNERS DIRECTION
- ⑦ FURNISH AND INSTALL NEW ICE CREAM CABINET THIS LOCATION
- ⑧ FURNISH AND INSTALL NEW FRYER THIS LOCATION



REV.	DATE	DESCRIPTION

ALTERATIONS FOR:
SKYLINE CHILI
 8675 US-42
 UNION, KENTUCKY 41091



SHEET TITLE:
 EQUIPMENT PLAN
 PROJECT: ORIGINAL ISSUE: 10-23-19
 SHEET NUMBER:
A1.1
 DO NOT SCALE DRAWING

Branch Panel: A

Location: _____
Supply From: _____
Mounting: Recessed
Enclosure: Type 1

Volts: 120/208 Wye
Phases: 3
Wires: 4

A.I.C. Rating: _____
Mains Type: _____
Mains Rating: 400 A
MCB Rating: 300 A

Notes:

CKT	Circuit Description	Trip	Poles	A	B	C	Poles	Trip	Circuit Description	CKT	
1	LIGHTING (EXISTING)	20 A	1	1345	1200			1	20 A	LIGHTING BUILDING SIGNAGE (EXISTING)	2
3	LIGHTING (EXISTING)	20 A	1		1600	1200		1	20 A	LIGHTING BUILDING SIGNAGE (EXISTING)	4
5	LIGHTING (EXISTING)	20 A	1			1612	2400	1	30 A	DISHWASHER (EXISTING)	6
7	LIGHTING (EXISTING)	20 A	1	3175	180			1	20 A	MENUBOARD LIGHTING (EXISTING)	8
9	HOOD LIGHTS (EXISTING)	20 A	1		200	800		1	20 A	REC/LIGHTS ON RTU UNITS (EXISTING)	10
11	TIMECLOCK/PHOTOCELL (EXISTING)	20 A	1			400	0	1	20 A	RECEPT- COMMUNICATION (EXISTING)	12
13	RTU-1 (EXISTING)	60 A	3	6004	1500			2	20 A	MICROWAVE (EXISTING)	14
15	--	--	--		6004	1500		--	--	--	16
17	--	--	--			6004	0	1	20 A	Spare	18
19	LIGHTING N/L EXIT EMERGENCY (EXISTING)	20 A	1	0	6004			3	60 A	RTU-2 (EXISTING)	20
21	TELEPHONE BOARD (EXISTING)	20 A	1		500	6004		--	--	--	22
23	P.O.S. IG	20 A	1			500	6004	--	--	--	24
25	RECEPTACLE (EXISTING)	20 A	1	1260	861			1	20 A	LIGHTING EXTERIOR (EXISTING)	26
27	SOUND SYSTEM (EXISTING)	20 A	1		650	0		1	20 A	Spare	28
29	P.O.S. IG (EXISTING)	20 A	1			1000	1500	1	30 A	GROUND SIGNAGE (EXISTING)	30
31	P.O.S. IG (EXISTING)	20 A	1	1000	1500			2	20 A	TOASTER/MINI OVEN (EXISTING)	32
33	RECEPT. TV (EXISTING)	20 A	1		600	1500		--	--	--	34
35	P.O.S. IG	20 A	1			500	1627	2	20 A	LIGHTING SITE POLES (EXISTING)	36
37	COUNTER STEAMER (EXISTING)	40 A	2	3002	1627			--	--	--	38
39	--	--	--		3002	1860		2	20 A	LIGHTING SITE POLES (EXISTING)	40
41	DETECTOR SYSTEM (EXISTING)	20 A	1			800	1860	--	--	--	42
				Total Load:	28658 VA	25420 VA	24207 VA				
				Total Amps:	240 A	213 A	202 A				

Legend:

Load Classification	Connected Load	Demand Factor	Estimated Demand	Panel Totals
Lighting - Dwelling Unit	0 VA	0.00%	0 VA	
Motor	36024 VA	112.50%	40527 VA	Total Conn. Load: 78285 VA
Other	8584 VA	100.00%	8584 VA	Total Est. Demand: 76821 VA
Receptacle	21934 VA	72.80%	15967 VA	Total Conn.: 217 A
Spare	2950 VA	100.00%	2950 VA	Total Est. Demand: 213 A
Lighting	8793 VA	100.00%	8793 VA	

Notes:

Branch Panel: B

Location: _____
Supply From: _____
Mounting: Recessed
Enclosure: Type 1

Volts: 120/208 Wye
Phases: 3
Wires: 4

A.I.C. Rating: _____
Mains Type: _____
Mains Rating: 400 A
MCB Rating: 300 A

Notes:

CKT	Circuit Description	Trip	Poles	A	B	C	Poles	Trip	Circuit Description	CKT	
1	EF-4 (EXISTING)	20 A	1	1176	1800			1	20 A	HOLDING CABINET (EXISTING)	2
3	FAX/COMPUTER OFFICE (EXISTING)	20 A	1		720	520		1	20 A	BURRITO PREP TABLE	4
5	COFFEE BREWER (EXISTING)	30 A	1			2090	1344	1	20 A	SODA TOWERS (EXISTING)	6
7	ARBONATOR UNIT (EXISTING)	20 A	1	500	4623			3	50 A	WARMING PLATE (EXISTING)	8
9	GRIDDLE STAND (EXISTING)	60 A	3		5900	4623		--	--	--	10
11	--	--	--			5900	4623	--	--	--	12
13	--	--	--	5900	1344			1	20 A	SODA TOWERS (EXISTING)	14
15	VEGETABLE SHREDDER (EXISTING)	20 A	1		720	2995		2	40 A	CHILI TABLE (EXISTING)	16
17	WATER SOFTENER (EXISTING)	20 A	1			860	2995	--	--	--	18
19	COUNTERTOP STEAMER	20 A	1	1800	504			1	20 A	EVAPORATOR WALK IN (EXISTING)	20
21	HOT FOOD WELL (EXISTING)	20 A	2		852	3278		3	40 A	12 GAL CHILI WMG KETTLE (EXISTING)	22
23	--	--	--			852	3278	--	--	--	24
25	RECEPTACLE (EXISTING)	20 A	1	900	3278			--	--	--	26
27	FLYCATCHER (EXISTING)	20 A	1		300	600		1	20 A	U/COUNTER REFRIGERATOR (EXISTING)	28
29	Space	--	--			0	600	1	20 A	U/COUNTER REFRIGERATOR (EXISTING)	30
31	ICE MACHINE (EXISTING)	20 A	2	1300	1656			1	25 A	EF-3 (EXISTING)	32
33	--	--	--		1300	180		1	20 A	40 GAL WMG KETTLE (EXISTING)	34
35	U/COUNTER REFRIGERATORS (EXISTING)	20 A	1			600	900	1	20 A	RECEPTACLES & BATH RM EF1 &2 (EXISTING)	36
37	WALK IN COOLER COMPRESSOR (EXISTING)	20 A	3	925	1800			1	20 A	WALL MOUNTED COOLER (EXISTING)	38
39	--	--	--		925	1300		1	20 A	SOAP DISPENSER (EXISTING)	40
41	--	--	--			925	1500	1	20 A	TEA DISPENSER (EXISTING)	42
				Total Load:	27506 VA	24213 VA	26467 VA				
				Total Amps:	232 A	202 A	223 A				

Legend:

Load Classification	Connected Load	Demand Factor	Estimated Demand	Panel Totals
Motor	8075 VA	108.59%	8769 VA	Total Conn. Load: 78186 VA
Other	16210 VA	100.00%	16210 VA	Total Est. Demand: 56929 VA
Receptacle	53901 VA	59.28%	31951 VA	Total Conn.: 217 A
				Total Est. Demand: 158 A

Notes:

Branch Panel: C

Location: _____
Supply From: _____
Mounting: Recessed
Enclosure: Type 1

Volts: 120/208 Wye
Phases: 3
Wires: 4

A.I.C. Rating: _____
Mains Type: _____
Mains Rating: 125 A
MCB Rating: 300 A

Notes:

CKT	Circuit Description	Trip	Poles	A	B	C	Poles	Trip	Circuit Description	CKT	
1	EW-1 (EXISTING)	20 A	2	1000	180			1	20 A	VAC SYSTEM (EXISTING)	2
3	--	--	--		1000	300		1	20 A	WH CONTROLS (EXISTING)	4
5	COUNTERTOP FOOD PAN WARMER	20 A	1			700	520	1	20 A	REACH-IN UNDERCOUNTER FREEZER	6
7	VENTLESS FRYER	20 A	3	6000	283			1	20 A	REFRIG. WORK TOP	8
9	--	--	--		6000	1440		1	20 A	USB RECEPTACLES	10
11	--	--	--			6000	360	1	20 A	USB RECEPTACLES	12
13	VENTLESS FRYER	20 A	3	6000	500			1	20 A	ICE CREAM CABINET	14
15	--	--	--		6000	0		--	--	Space	16
17	--	--	--			6000	0	--	--	Space	18
19	Space	--	--	0	0			--	--	Space	20
				Total Load:	13963 VA	14740 VA	13580 VA				
				Total Amps:	117 A	123 A	113 A				

Legend:

Load Classification	Connected Load	Demand Factor	Estimated Demand	Panel Totals
Other	2300 VA	100.00%	2300 VA	Total Conn. Load: 42283 VA
Receptacle	39983 VA	62.51%	24992 VA	Total Est. Demand: 27292 VA
				Total Conn.: 117 A
				Total Est. Demand: 76 A

Notes:



6590 Sales Road
Waynesville, OH 45068
www.L2wE.com

CONSULTANTS:



#	DATE	DESCRIPTION
1	10/23/19	FOR PERMIT

CLIENT:

SKYLINE CHILI
 Cavalry Lane
 Union, KY
 PROJECT TITLE
 PANELBOARD SCHEDULES AND
 SINGLE LINE DIAGRAM
 DRAWING TITLE

DESIGNED BY: RLS
 DRAWN BY: JDO
 CHECKED BY: RLS
 DATE: 10/23/19
 DRAWING NO.

E-401

FOR PERMIT

10/23/2019 3:25:40 PM

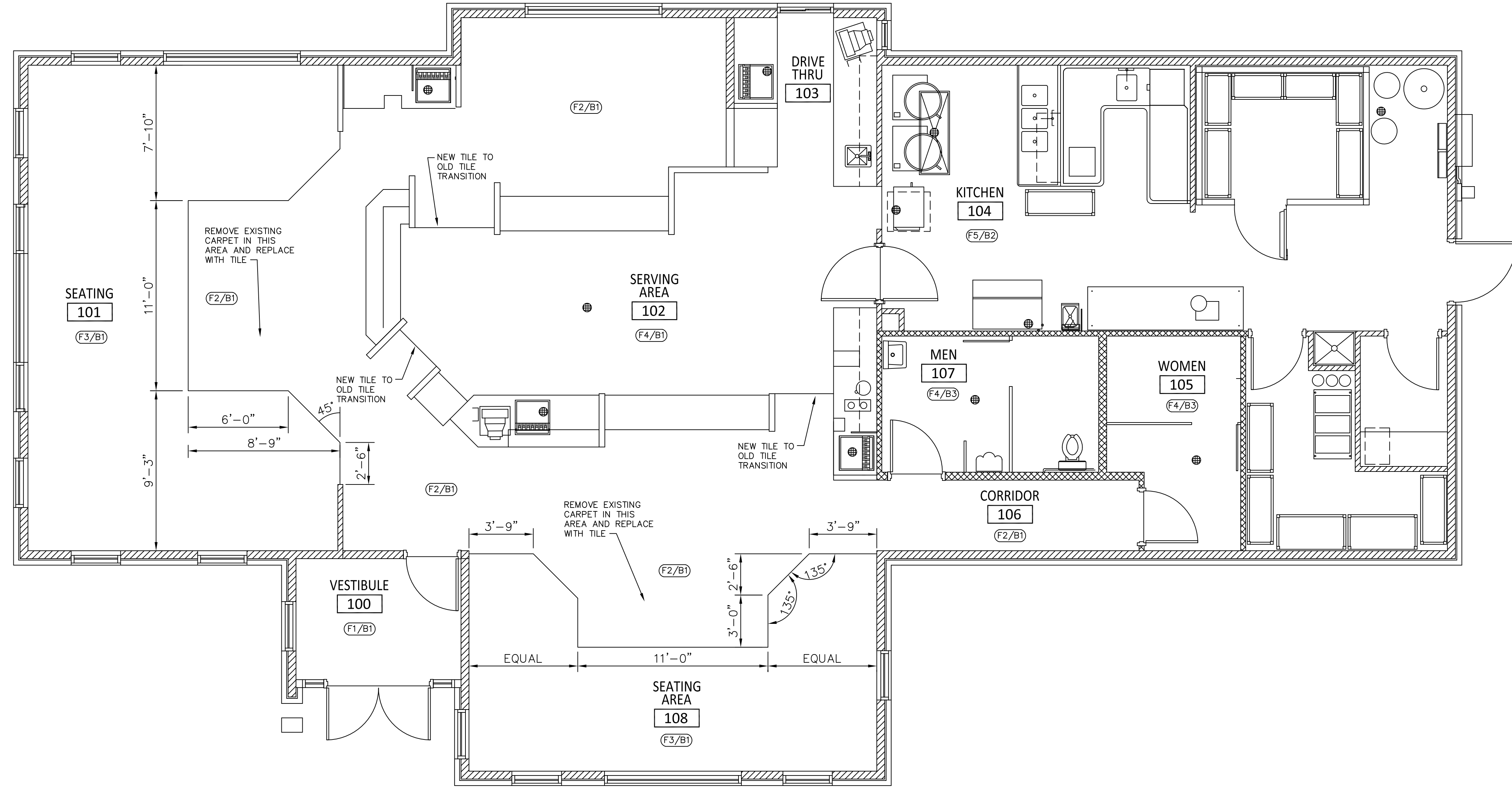

FLOOR FINISH PLAN

SCALE 1/4" = 1'-0"

FLOOR FINISH SCHEDULE

TAG	DESCRIPTION	SPECIFICATIONS	NOTES
FLOORING:			
F1	WALK-OFF CARPET TILE	PATCRAFT: ON THE RIGHT FOOT 10305 COLOR: CHARCOAL 00590 CONTACT: THERESA SCHNEIDER 513.805.1070	B
F2	PORCELAIN TILE	PATCRAFT: 8.5"x40" P073V SPRINGBROOK, #700 NOCE GROUT: TEC #982 SUMMER WHEAT	B
F3	CARPET TILE	PATCRAFT: 5K MODULAR 10344 COLOR: TRIATHLON 00575, QUARTER TURNED CONTACT: THERESA SCHNEIDER 513.805.1070	B
F4	CERAMIC TILE	EXISTING	A
F5	QUARRY TILE	EXISTING *REGROUT WITH EPOXY GROUT AS NEEDED	A
BASE:			
B1	WOOD	EXISTING	A
B2	QUARRY TILE	EXISTING	A
B3	CERAMIC TILE	EXISTING	A
NOTES:			
A	EXISTING		
B	MATERIAL AND INSTALL BY G.C.		

GENERAL FLOORING NOTES

1. CONTRACTOR TO NOTIFY DESIGN LINES OR OWNER OF ANY UNFORSEEN CONDITIONS OR IF CONDITIONS DEVIATE FROM INTENT.
2. IF THE CONTRACTOR PROCEEDS WITHOUT APPROVAL FROM OWNER, IT WILL BE AT THE CONTRACTOR'S EXPENSE.
3. ALL MATERIALS NEEDED FOR FLOOR PREP AND INSTALLATION TO BE PROVIDED BY INSTALLER (DEPENDABLE, THINSET, ADHESIVE, GROUT, ETC.).
4. ALL WALLS WITH CONCRETE BLOCK, PAINTED OR OTHERWISE, AND BRICK OR STONE VENEER, NO BASE NEEDED IN THOSE AREAS.
5. PATCH/REPAIR EXISTING CONCRETE AS NEEDED ONCE EXISTING FLOORING IS DEMOED.

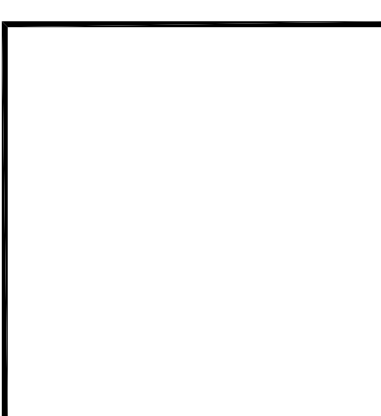
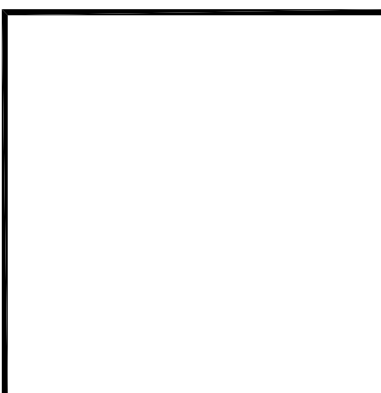
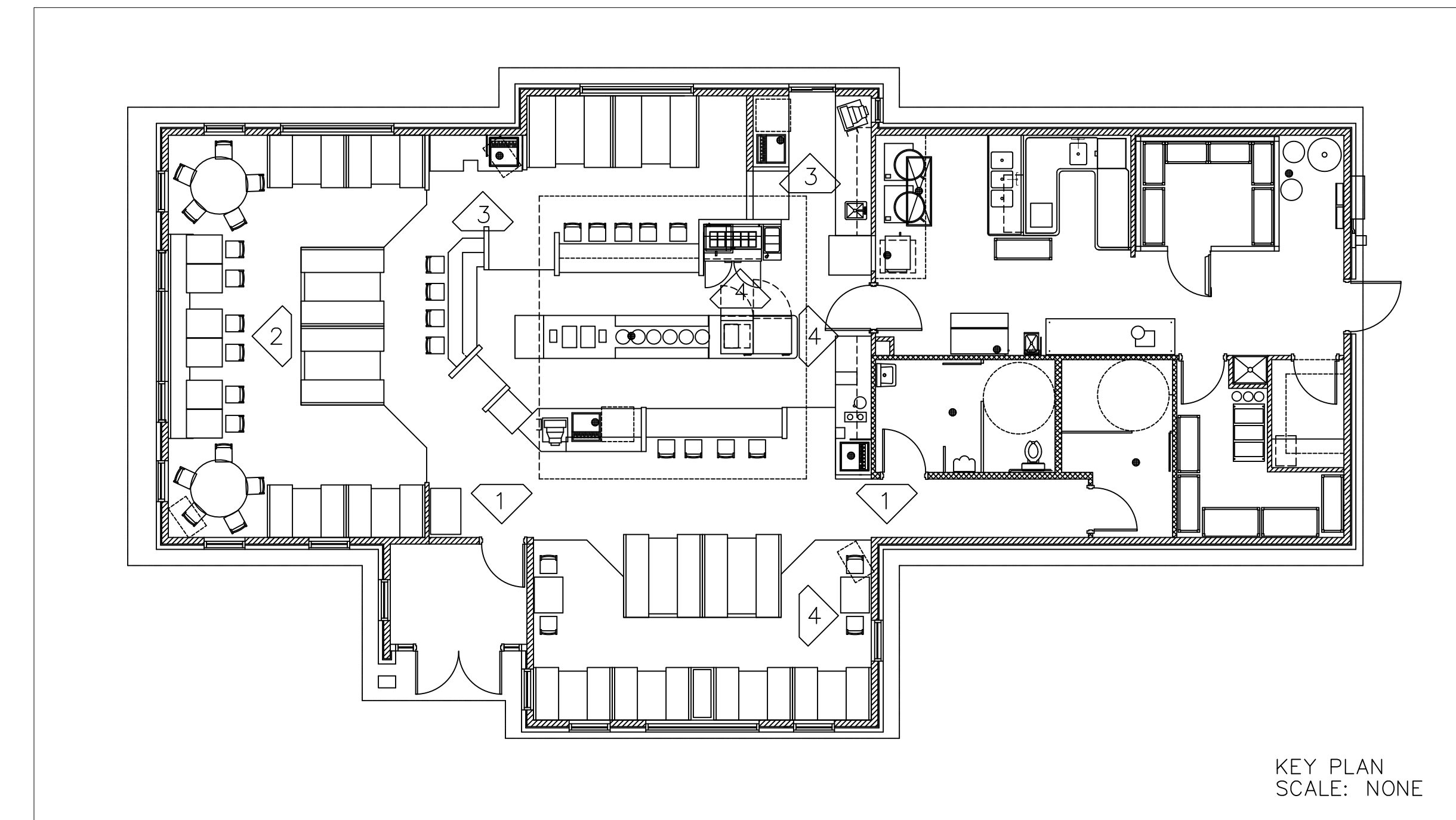
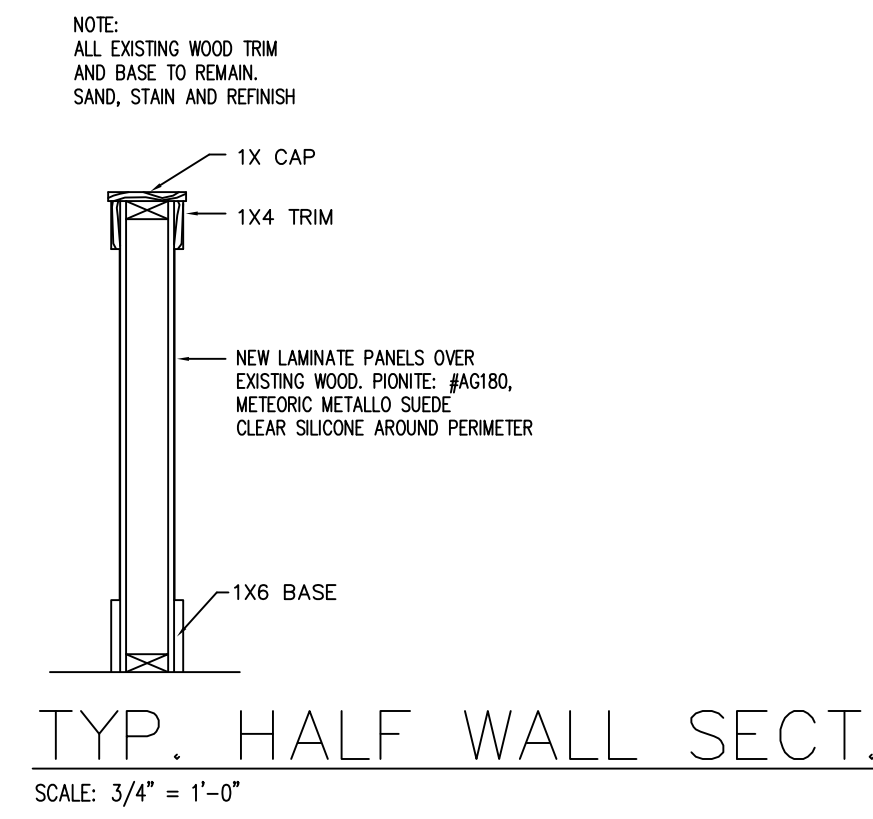
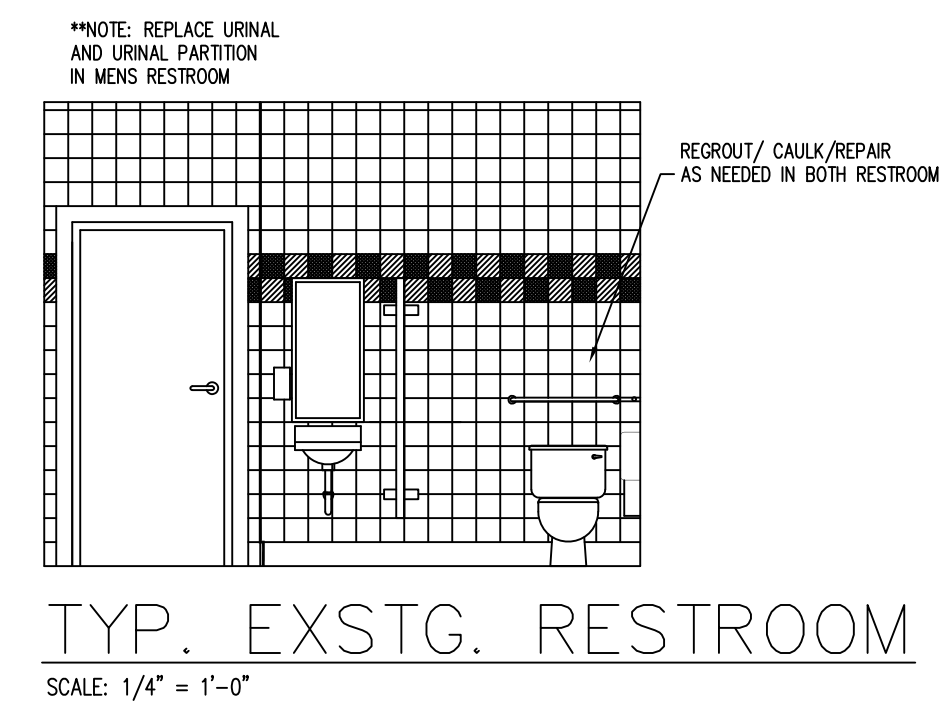
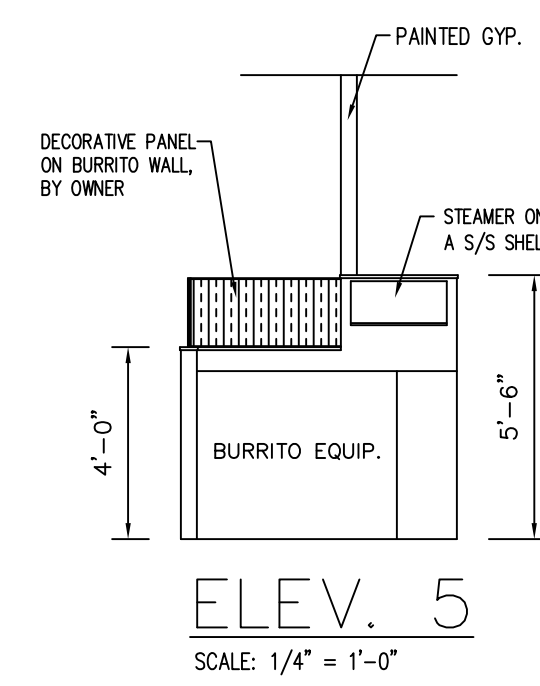
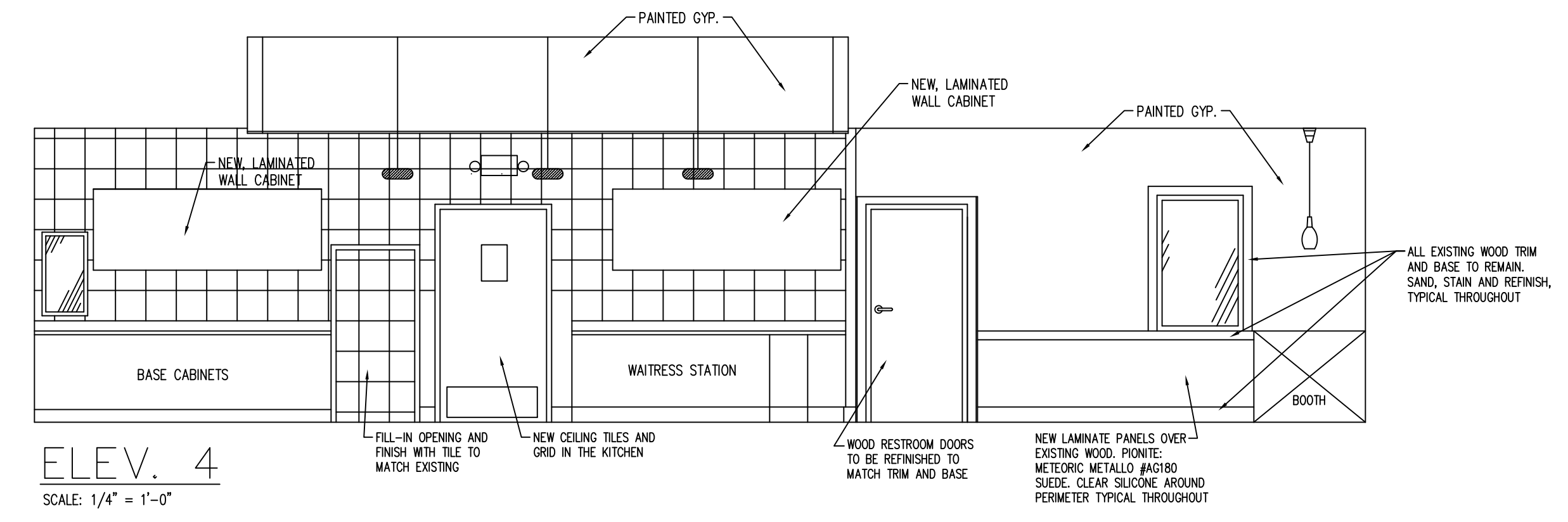
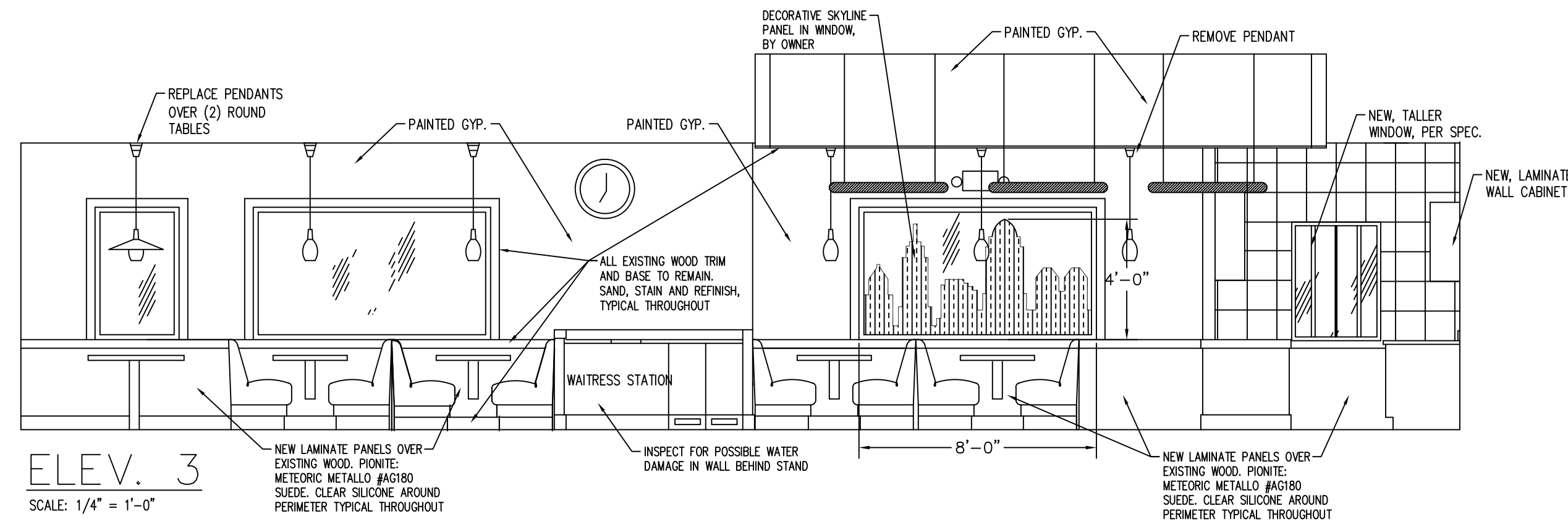
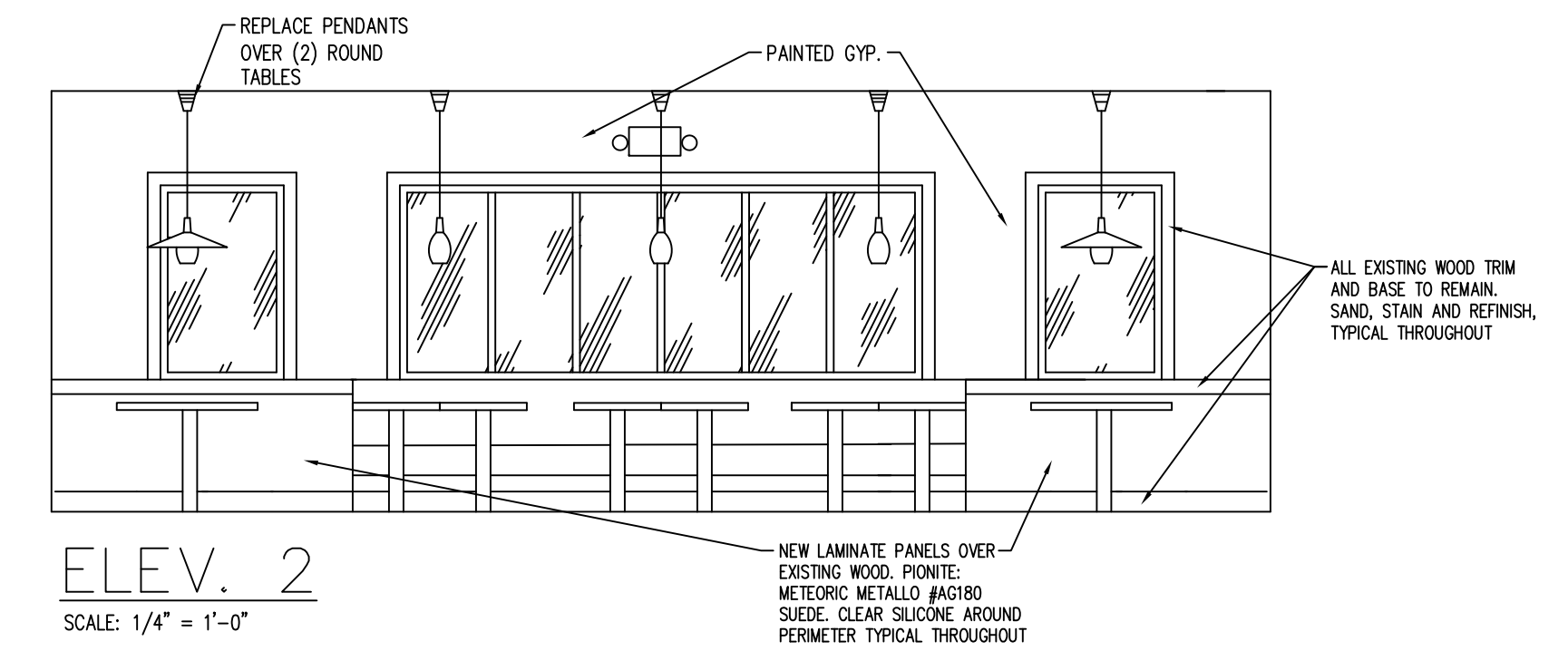
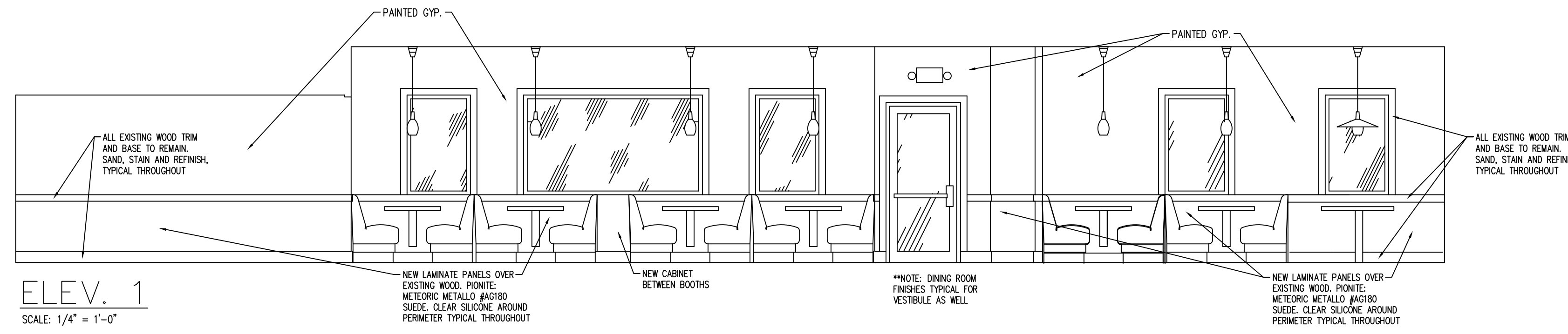

1113 CARBONETS TRACE
MILLS HILLS, KY 41071
Phone: 513.314.3427

Design Lines
Interior Planners
& Kitchen Design

ALTERATIONS FOR:
SKYLINE CHILI

UNION, KY 41091

8675 US 42

INTERIOR ELEVATIONS AND DETAILS



SHEET NO.
I-1

OCTOBER 23, 2019

ROOM FINISH SCHEDULE																					
MARK	NAME	FLOOR				BASE		WALLS				CEILING				CLG. HT.	REMARKS				
SCHEDULE KEY:																					
<input type="checkbox"/> FINISH ON ALL SURFACES <input checked="" type="checkbox"/> FINISH ONLY ON WALLS INDICATED																					
		WALK-OFF CARPET TILE	CARPET TILE	EXISTING CERAMIC TILE	EXISTING QUARRY TILE	PORCELAIN TILE	EXISTING WOOD	EXISTING QUARRY TILE	EXISTING CERAMIC TILE	EXISTING FRP PANELS OVER GYP. BOARD	PAINTED GYP. BOARD	WOOD PANELING	CERAMIC TILE	EXISTING GYP. BOARD	ACT-1 LAY-IN TILE-2X2	ACT-2 LAY-IN TILE-2X2	ACT-2 LAY-IN TILE-2X4				
100	VESTIBULE	•					•				•	•		•						VARIES	SEE TYPICAL ELEVATION
101	SEATING AREA-1	•	•	•			•				•	•		•						9'-8"	SEE TYPICAL ELEVATION
102	SERVING AREA		•	•								•								12'-8"	
103	DRIVE THRU			•			•					•								9'-8"	
104	KITCHEN			•			•			•										9'-0"	
105	WOMEN			•			•					•								9'-8"	
106	CORRIDOR			•			•			•	•									7'-6"	
107	MEN			•			•					•								9'-8"	
108	SEATING AREA-2	•	•	•			•				•	•		•						9'-8"	SEE TYPICAL ELEVATION
FINISH SPECIFICATIONS:																					
ACT-1 2X2 FISSURED REVEALED EDGE, EXISTING																					
ACT-2 2X2 OR 2X4 VINYL COATED GYPSUM BOARD, EXISTING																					

- ### GENERAL NOTES
- ALL WOOD TRIM, CASEWORK, BASE, ETC. TO BE SANDED, STAINED AND URETHANED BY G.C.
 - ALL WOOD PANELING TO BE COVERED WITH LAMINATE PANELS PER SPECS IN ELEVATIONS
 - G.C. TO PATCH AND OR REPAIR DRYWALL IN ALL AREAS THAT ARE EXPOSED TO MOISTURE, AT OR AROUND SERVICE STANDS
 - G.C. TO REMOVE EXISTING WALLCOVERING IN THE DINING AREAS AND HALL AND PREP TO RECEIVE PAINT
 - G.C. TO SUBMIT ANY "SUBSTITUE" SAMPLES (STAIN, PANELING, ETC.) FOR APPROVAL
 - G.C. TO INSTALL TABLE TOPS, BASES, BOOTHS, CHAIRS AND STOOLS ETC.
 - ALL MATERIALS ARE TO BE INSTALLED AS PER MAUFACTURERS INSTRUCTIONS
 - G.C. TO INSTALL FIRE EXTINGUISHERS AS PER LOCAL CODE
 - PAINTING CONTRACTOR IS TO LEAVE ANY EXTRA PAINT ON SITE FOR FUTURE TOUCH-UP

- ### FURNITURE NOTES:
- ALL NEW BOOTHS, BY OWNER
 - ALL NEW CHAIRS, BY OWNER
 - ALL NEW COUNTER STOOLS: BY OWNER
 - TABLE TOPS AND BASES: REUSE EXISTING ALONG WITH SOME NEW

- ### PAINT AND STAIN NOTES:
- ALL EXISTING TRIM, BASE, CASING ETC: MINWAX POLYSHADE. COLOR TBD. ON SITE SAMPLE FOR APPROVAL BY DESIGN LINES
 - EXISTING CEILING POCKET: SW 6594 POINSETTIA
 - WALLS ABOVE WAINSCOT: SW 7024 FUNCTIONAL GRAY
- *ALL COLOR INFORMATION REFLECTS SHERWIN WILLIAMS UNLESS OTHERWISE NOTED

- ### FABRICATION NOTES:
- NEW WALL CABINETS OVER BOTH SERVICE STANDS ALONG KITCHEN WALL
 - NEW BASE CABINET (EXTENSION) AT DRIVE THRU
 - NEW CABINET INBETWEEN BOOTHS IN SEATING AREA 108
 - REWORK/ REPAIR LUNCH COUNTERS AS NEEDED
 - NEW BASE CABINET W/DISPLAY AND WING AT FRONT COUNTER
- **VERIFY DEATILS WITH OWNER

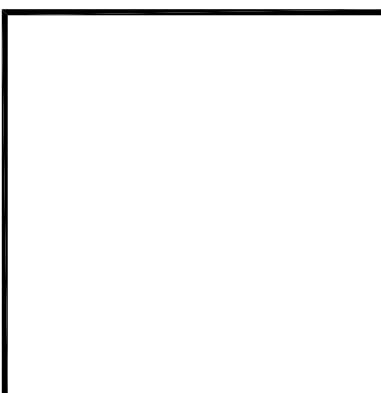

Design Lines
 Interior Planners
 & Kitchen Design
 113 CARWATERS TRACE
 WILM HILLS, KY 40371
 Phone: 502.314.3427

ALTERATIONS FOR:
SKYLINE CHILI
 8675 US 42
 UNION, KY 41091
 ROOM FINISH AND SPECS.

