



08-26-24 WALGREENS #17587 BALTIMORE, MD (SURVEY)

CheckList Information

Name : WALGREENS SURVEY - EF # 1 **Status :** Completed
Assigned Organization : National TAB **Asset :**
Requesting Organization : National TAB
Created Date : 08/22/2024 - Brianna Biggs - National TAB
Completed Date : 08/28/2024 - David Annan - National TAB

CheckList Item Details

Unit label or markings if any.

Comment:

Not listed

Unit tag manufacturer, model number, and serial number.

Comment:

Not listed ceiling exhaust fan

Interior fan picture (motor / disconnect compartment under fan cap).

Comment:



08/28/2024

Picture of curb. Measure length and width of curb.

Comment:

Ceiling EF

Does fan spin freely?

N/A

Comment:

List any visual damage and take additional pictures if needed.

Comment:



08-26-24 WALGREENS #17587 BALTIMORE, MD (SURVEY)

CheckList Information

Name : WALGREENS SURVEY - EF # 2 **Status :** Completed
Assigned Organization : National TAB **Asset :**
Requesting Organization : National TAB
Created Date : 08/22/2024 - Brianna Biggs - National TAB
Completed Date : 08/28/2024 - David Annan - National TAB

CheckList Item Details

Unit label or markings if any.

Comment:

Not listed

Unit tag manufacturer, model number, and serial number.

Comment:

Ceiling fan does not have any info

Interior fan picture (motor / disconnect compartment under fan cap).

Comment:



08/28/2024

Picture of curb. Measure length and width of curb.

Comment:

Fan is a ceiling EF

Does fan spin freely?

N/A

Comment:

List any visual damage and take additional pictures if needed.

Comment:



08-26-24 WALGREENS #17587 BALTIMORE, MD (SURVEY)

CheckList Information

Name : WALGREENS SURVEY - ELECTRICAL PANEL # 1 **Status :** Completed
Assigned Organization : National TAB **Asset :**
Requesting Organization : National TAB
Created Date : 08/22/2024 - Brianna Biggs - National TAB
Completed Date : 08/28/2024 - David Annan - National TAB

CheckList Item Details

Unit label or markings. Picture of front of panel.

Comment:

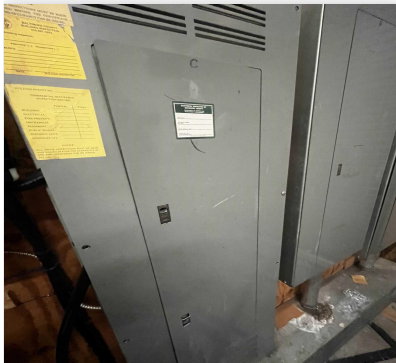

08/28/2024

Open the panel door and take picture of all the breakers and a picture of the inside door panel where label / information is applied.

Comment:

Size and type of RTU unit breaker 4.

Comment:

Size and type of RTU unit breaker 5.

Comment:

Size and type of exhaust fan #1 breaker.

Comment:

20 A breaker

Size and type of exhaust fan #2 breaker.

Comment:

20 A breaker

Size and type of exhaust fan #3 breaker.

Comment:

Size and type of exhaust fan #4 breaker.

Comment:



08-26-24 WALGREENS #17587 BALTIMORE, MD (SURVEY)

CheckList Information

Name : WALGREENS SURVEY - ENTRANCE HEATER **Status :** Completed

Assigned Organization : National TAB **Asset :**

Requesting Organization : National TAB

Created Date : 08/22/2024 - Brianna Biggs - National TAB

Completed Date : 08/28/2024 - David Annan - National TAB

CheckList Item Details

List unit label or tag nomenclature (if exists).

Comment:

There is no heater at this location

Close up picture of unit tag.

Comment:

There is no heater at this location

List model serial number & manufacturer.

Comment:

There is no heater at this location

Left side of cabinet.

Comment:

There is no heater at this location

Right side of cabinet.

Comment:

There is no heater at this location

Front side of cabinet.

Comment:

There is no heater at this location

Back side of cabinet.

Comment:

There is no heater at this location

Inside of electrical cabinet.

Comment:

There is no heater at this location

Electrical schematic.

Comment:

There is no heater at this location

Close up picture of condensing coil.

Comment:

There is no heater at this location

Blower compartment.

Comment:

There is no heater at this location

Mixed air compartment.

Comment:

There is no heater at this location

Close up of evaporative coil.

Comment:

There is no heater at this location

Return drop looking down from unit if possible.

Comment:

There is no heater at this location

Supply drop looking down from unit if possible.

Comment:

There is no heater at this location

List any visual damage and take additional pictures if needed.

Comment:



08-26-24 WALGREENS #17587 BALTIMORE, MD (SURVEY)

CheckList Information

Name : WALGREENS SURVEY - RTU # 2 **Status :** Completed
Assigned Organization : National TAB **Asset :**
Requesting Organization : National TAB
Created Date : 08/22/2024 - Brianna Biggs - National TAB
Completed Date : 08/28/2024 - David Annan - National TAB

CheckList Item Details

List unit label or tag nomenclature (if exists).

Comment:



08/28/2024

Close up picture of unit tag.

Comment:



08/28/2024

List model serial number & manufacturer.

Comment:

York Model: DH120N20P2AAC1A Serial: NLKM120097

Left side of cabinet.

Comment:



08/28/2024

Right side of cabinet.

Comment:



08/28/2024

Front side of cabinet.

Comment:



08/28/2024

Back side of cabinet.

Comment:



08/28/2024

Inside of electrical cabinet.

Comment:

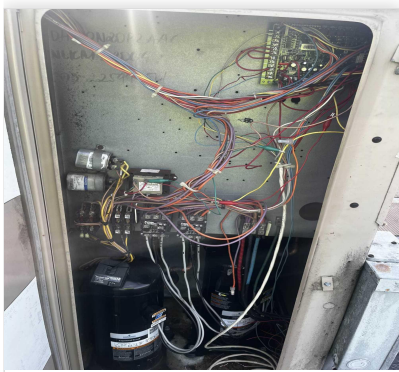

08/28/2024

Electrical schematic.

Comment:

Schematic is faded



08/28/2024

Close up picture of condensing coil.

Comment:

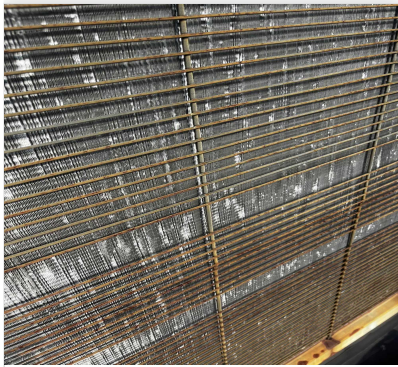

08/28/2024

Blower compartment.

Comment:



08/28/2024

Mixed air compartment.

Comment:



08/28/2024

Close up of evaporative coil.

Comment:

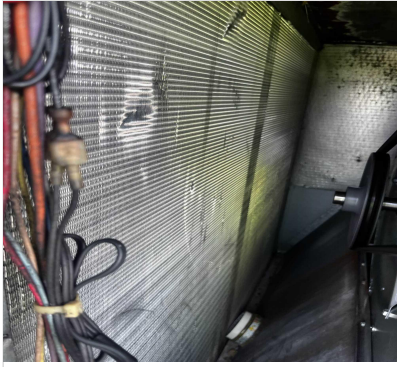

08/28/2024

Return drop looking down from unit if possible.

Comment:



08/28/2024

Supply drop looking down from unit if possible.

Comment:



08/28/2024

List any visual damage and take additional pictures if needed.

Comment:

Condenser coils are about 30% deteriorated



08-26-24 WALGREENS #17587 BALTIMORE, MD (SURVEY)

CheckList Information

Name : WALGREENS SURVEY - RTU # 3 **Status :** Completed
Assigned Organization : National TAB **Asset :**
Requesting Organization : National TAB
Created Date : 08/22/2024 - Brianna Biggs - National TAB
Completed Date : 08/28/2024 - David Annan - National TAB

CheckList Item Details

List unit label or tag nomenclature (if exists).

Comment:



08/28/2024

Close up picture of unit tag.

Comment:



08/28/2024

List model serial number & manufacturer.

Comment:

York Model: ZE060H12B2A1BAA1A1 Serial: N1D8694138

Left side of cabinet.

Comment:



08/28/2024

Right side of cabinet.

Comment:



08/28/2024

Front side of cabinet.

Comment:



08/28/2024

Back side of cabinet.

Comment:



08/28/2024

Inside of electrical cabinet.

Comment:

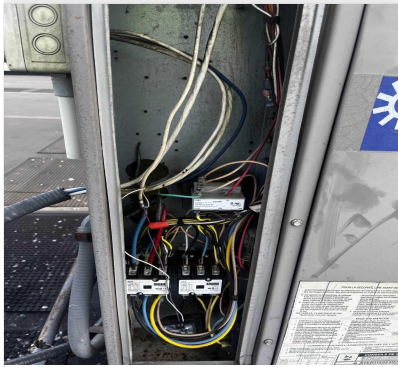

08/28/2024

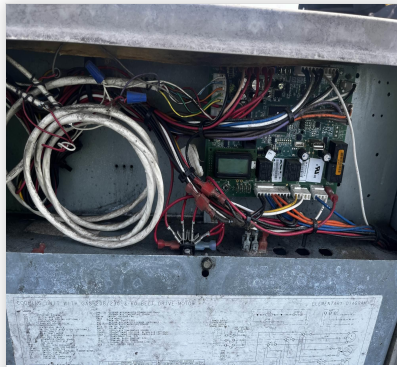

08/28/2024

Electrical schematic.

Comment:

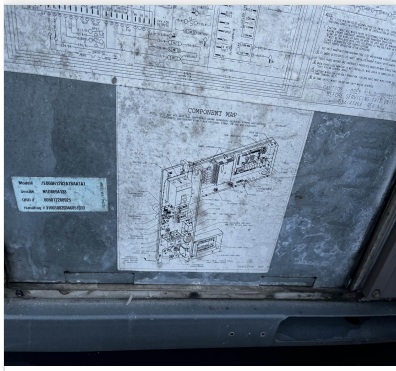

08/28/2024

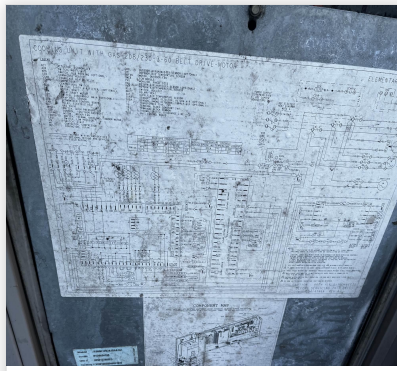

08/28/2024

Close up picture of condensing coil.

Comment:



08/28/2024

Blower compartment.

Comment:



08/28/2024

Mixed air compartment.

Comment:



08/28/2024

Close up of evaporative coil.

Comment:

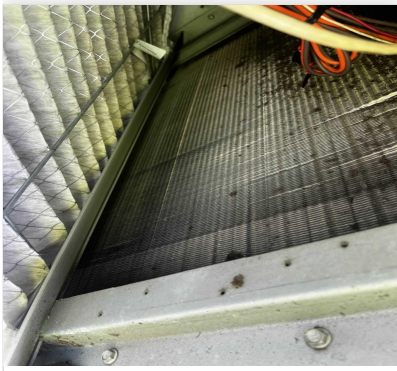

08/28/2024

Return drop looking down from unit if possible.

Comment:

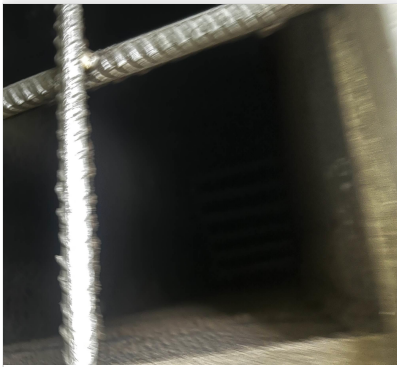

08/28/2024

Supply drop looking down from unit if possible.

Comment:



08/28/2024

List any visual damage and take additional pictures if needed.

Comment:

CheckList List

- WALGREENS SURVEY - INTERIOR PICTURES
- WALGREENS SURVEY - RTU # 1



08-26-24 WALGREENS #17587 BALTIMORE, MD (SURVEY)

CheckList Information

Name : WALGREENS SURVEY - INTERIOR PICTURES **Status :** Completed
Assigned Organization : National TAB **Asset :**
Requesting Organization : National TAB
Created Date : 08/22/2024 - Brianna Biggs - National TAB
Completed Date : 08/28/2024 - David Annan - National TAB

CheckList Item Details

Interior retail space.

Comment:



08/28/2024



08/28/2024



08/28/2024

Office area.

Comment:



08/28/2024

Picture of thermostat RTU1, RTU2, RTU3. List manufacturer/model number if available.

Comment:



08/28/2024



08/28/2024



08/28/2024

Picture of thermostat RTU4, RTU5, RTU6. List manufacturer/model number if available.

Comment:

Picture of thermostat RTU7. List manufacturer/model number if available.

Comment:

Stock room / storage area.

Comment:



08/28/2024



08/28/2024

Employee breakroom (if applicable).

Comment:

Any above ceiling pictures that would provide insight to the team (ie RTU drops, issues, etc).

Comment:

Ceiling was too high to access

Additional above ceiling pictures & explanation if needed.

Comment:

Ceiling of vestibule (if applicable).

Comment:



08/28/2024

Fire panel (if exists). Take picture of front of panel. If able to open panel door easily, take a picture of inside panel. List manufacturer/model number of panel if available.

Comment:

Fire panel could not be located



08-26-24 WALGREENS #17587 BALTIMORE, MD (SURVEY)

CheckList Information

Name : WALGREENS SURVEY - RTU # 1 **Status :** Completed
Assigned Organization : National TAB **Asset :**
Requesting Organization : National TAB
Created Date : 08/22/2024 - Brianna Biggs - National TAB
Completed Date : 08/28/2024 - David Annan - National TAB

CheckList Item Details

List unit label or tag nomenclature (if exists).

Comment:



08/28/2024

Close up picture of unit tag.

Comment:

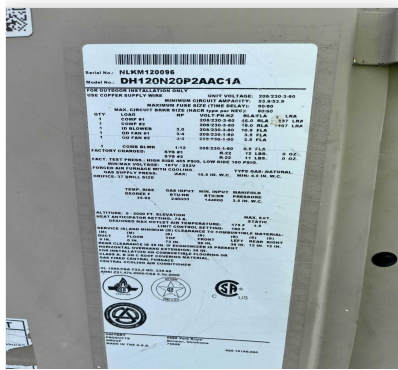

08/28/2024

List model serial number & manufacturer.

Comment:

York Model: DH120N20P2AACiA Serial: NLKM120096

Left side of cabinet.

Comment:



08/28/2024

Right side of cabinet.

Comment:



08/28/2024

Front side of cabinet.

Comment:



08/28/2024

Back side of cabinet.

Comment:



08/28/2024

Inside of electrical cabinet.

Comment:

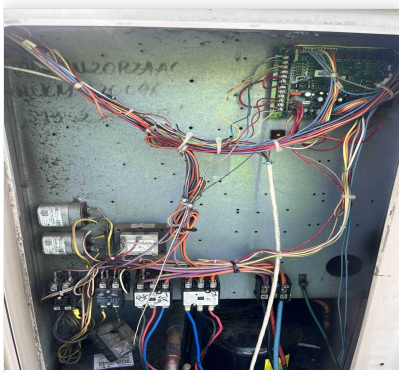

08/28/2024

Electrical schematic.

Comment:

Electrical schematic is missing



08/28/2024

Close up picture of condensing coil.

Comment:

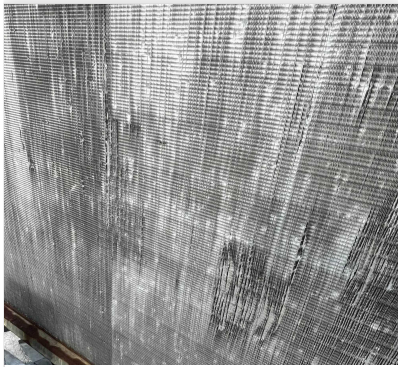

08/28/2024

Blower compartment.

Comment:

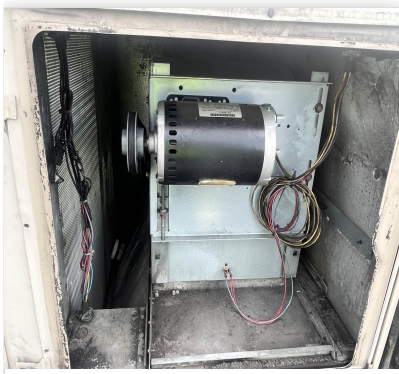

08/28/2024

Mixed air compartment.

Comment:



08/28/2024

Close up of evaporative coil.

Comment:

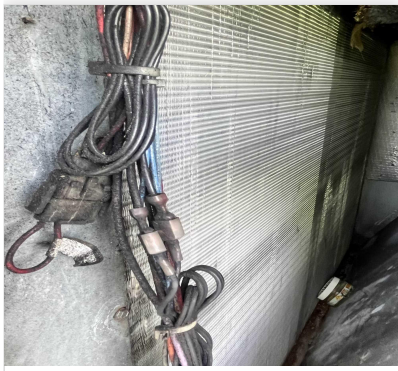

08/28/2024

Return drop looking down from unit if possible.

Comment:

Supply drop looking down from unit if possible.

Comment:



08/28/2024

List any visual damage and take additional pictures if needed.

Comment:
