

PRELIMINARY  
NOT ISSUED FOR  
CONSTRUCTION

**WILDFIRE BREWING**  
402 Licking Pike  
Wilders, Kentucky 41071

**GENERAL REFLECTED CEILING PLAN NOTES**

- a. THIS SHEET IS INTENDED TO SHOW ARRANGEMENT OF ALL MAJOR CEILING DEVICES. GENERAL CONTRACTOR SHALL BE RESPONSIBLE FOR COORDINATION OF SEPARATE TRADES AND RESOLVING POTENTIAL CEILING CONFLICTS. COORDINATE W/ MEP DRAWINGS.
- b. ALL LIGHT FIXTURE & DEVICE LOCATIONS & SPECIFICATIONS SHOWN ON ARCHITECTURAL DRAWINGS TAKE PRECEDENCE OVER ELECTRICAL SHEETS. IF CONFLICTS EXIST, CONTACT ARCHITECT FOR RESOLUTION BEFORE INSTALLATION.
- c. LIGHTING INTENSITY SHALL BE (1) AT LEAST 10 FOOT CANDLES IN WALK-IN UNITS & DRY FOOD STORAGE AREAS. (2) AT LEAST 20 FOOT CANDLES WHERE FOOD IS CONSUMER SELF-SERVED OR WHERE FRESH PRODUCE OR PACKAGED FOODS ARE SOLD. INSIDE REACH-INS AND UNDER-COUNTER REFRIGERATORS, ABOVE HAND WASHING & WARE WASHING AREAS, AND AT EQUIPMENT & UTENSIL STORAGE (3) AND AT LEAST 50 FOOT CANDLES IN FOOD PREP AREAS.
- d. ALL CEILINGS AND SOFFITS ARE INTENDED TO BE FRAMED W/ USG SUSPENDED CEILING SYSTEM AND/OR METAL CHANNELS, T-BARS, ETC.
- e. CEILING TILES TO BE CENTERED BOTH WAYS IN ROOM OR SPACE UNLESS NOTED OTHERWISE.
- f. ALL DIMENSIONS ARE TO CENTER OF LIGHT FIXTURE U.N.O.
- g. LIGHT FIXTURES LOCATED IN CEILING GRID ARE NOT NECESSARILY CENTERED IN EACH CEILING TILE (ALTHOUGH PREFERRED). FOLLOW DIMENSIONS ON PLAN. IF NO DIMENSIONS PRESENT CONTACT ARCHITECT TO VERIFY LOCATION.
- h. LIGHT FIXTURES TO BE LOCATED AS INDICATED ON THIS PLAN. REFER TO ELECTRICAL DRAWINGS FOR MORE INFORMATION - CONTACT ARCHITECT/ENGINEER IMMEDIATELY IF THERE ARE ANY DISCREPANCIES.
- i. ALL ELECTRICAL WORK SHALL COMPLY WITH ALL BUILDING CODES AND N.E.C. AND SHALL BE PERFORMED BY LICENSED ELECTRICIANS.
- j. REFER TO MECHANICAL DRAWINGS FOR MECHANICAL DUCT DISTRIBUTION SYSTEM. ALL AIR DEVICE TYPES AND COLORS SHALL BE COORDINATED WITH SURROUNDING CEILING FINISH. SUBMIT TO ARCHITECT AND MECHANICAL ENGINEER FOR REVIEW.
- k. THE G.C. SHALL SET ALL CEILING AND SOFFITS TO ACHIEVE A SURFACE THAT IS PLUMB, LEVEL AND SQUARE TO ALL WALLS AND SOFFITS.
- l. ALL NOTED CEILING DIMENSIONS ARE INDICATED AS CLEAR ABOVE FINISHED FLOOR DIMENSIONS. VERIFY THICKNESS OF FINISHED FLOOR AND SUBSTRATE REPAIRS/OVERLAYMENT WITH CONTRACTORS PRIOR TO THE INSTALLATION OF ANY NEW CEILING CONSTRUCTION TO ACHIEVE NOTED REQUIRED DIMENSIONS.
- m. ALL SOFFIT DIMENSIONS ARE TO FINISHED FACE - U.N.O.
- n. G.C. TO PROVIDE ADEQUATE CLEARANCE FOR FIXTURES, DUCTS, CEILING TO MAINTAIN SPECIFIC HEIGHTS. COORDINATE MECHANICAL, ELECTRICAL AND PLUMBING - REPORT ANY DISCREPANCIES TO ARCHITECT/ENGINEER IMMEDIATELY.
- o. ADDITIONAL HANGER AND SAFETY WIRES FOR LIGHT FIXTURES, SPEAKERS AND AIR SUPPLY/RETURN DIFFUSERS AS REQUIRED BY LOCAL CODES TO BE THE RESPONSIBILITY OF THE SUB-CONTRACTOR.

**CONSTRUCTION CODED NOTES**

1. ALIGN NEW RTU CURB WITH EXISTING 12" CMU WALL AND GLULAM BEAM AS SHOWN. PROVIDE NEW WOOD FRAMING TIGHT TO EXISTING HEAVY TIMBER DECK PER PLAN TO SUPPORT THE UNIT.
2. COORDINATE LOCATIONS OF THRU PENETRATIONS WITH MECHANICAL. PROVIDE NEW WOOD FRAMING TIGHT TO EXISTING HEAVY TIMBER DECK AROUND OPENINGS PER PLAN. MAXIMUM OPENING DIMENSION SHALL BE 36".
3. DIMENSIONAL WOOD FRAMING SHALL BE NO. 2 SOUTHERN YELLOW PINE OR BETTER AND SUPPORTED WITH METAL HANGERS PER PLAN. ALL LAMINATED VENEER LUMBER (LVL) SHALL HAVE A MINIMUM DESIGN BENDING STRESS OF 2600 PSI. DOUBLE MEMBERS SHALL BE TOGETHER WITH (2) ROWS OF 16D NAILS AT 12" o.c.; STAIN NEW MEMBERS TO MATCH EXISTING CEILING

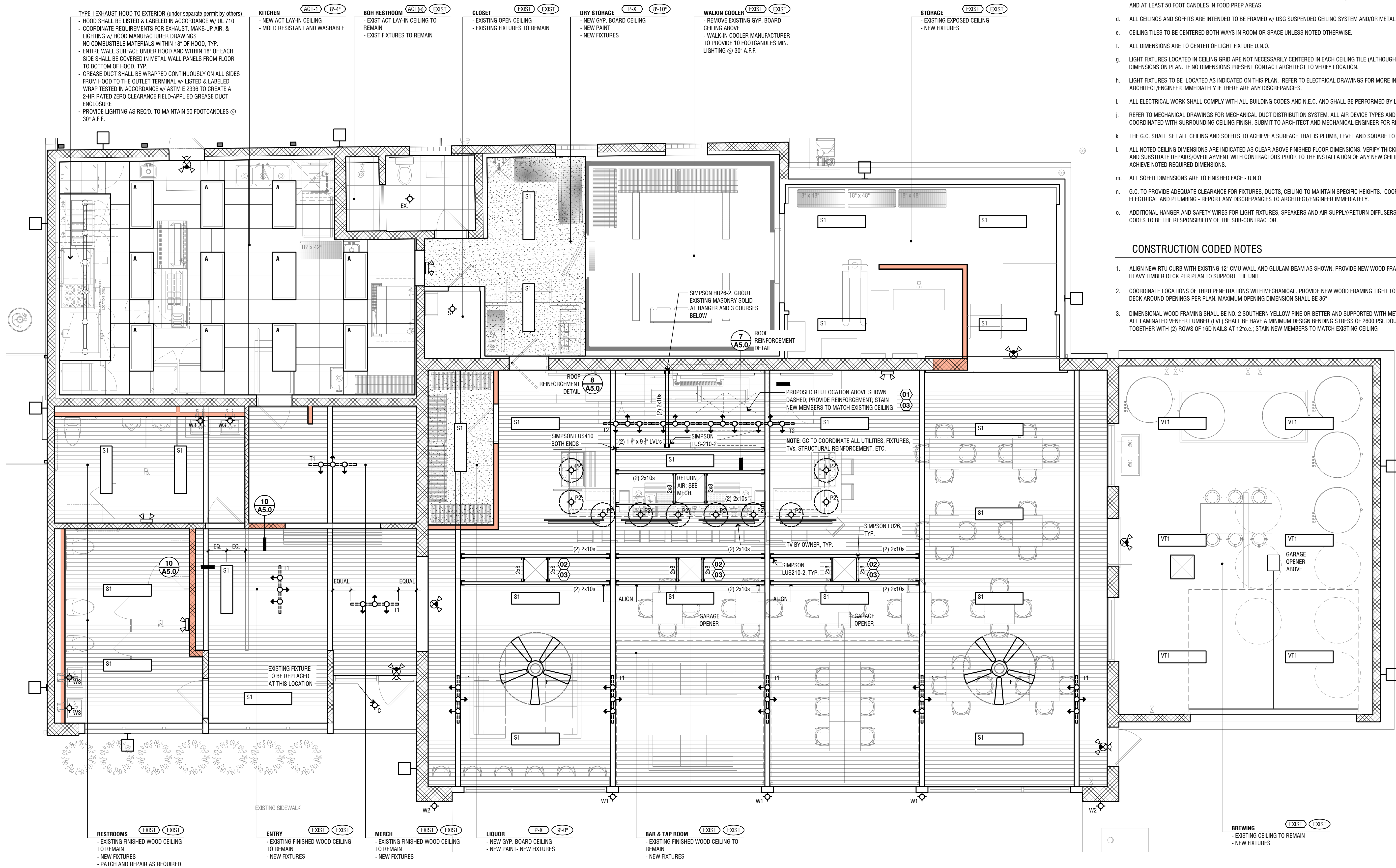

**Proposed First Floor Reflected Ceiling Plan**  
1  
A2.3  
1/4" = 1'-0"

03 JAN 2022 11:30 AM WILDFIRE BREWING 11387 WILDFIRE BREWING - ADDENDUM 03 - STRUCTURAL ADDENDUM - RVT