

Reviewed for Code Compliance
NOV 18 2024
CSG CONSULTANTS, INC.



GAMA
 DRAFTING & ENGINEERING
 37625 SYCAMORE ST NEWARK, CA 94560
 gamadrafting@gmail.com (510) 861-1319

KEYED NOTES

- ① EXISTING TYPE I HOOD, SUSPENDED FROM STRUCTURE ABOVE. CAPTIVE AIR.
- ② (E) GREASE DUCT UP THROUGH ROOF.
- ③ (E) MAKE-UP AIR CEILING GRILLE.
- ④ NOT USED.
- ⑤ NOT USED.
- ⑥ EF ON ROOF.

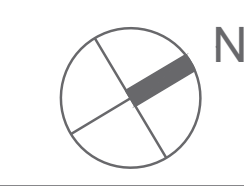
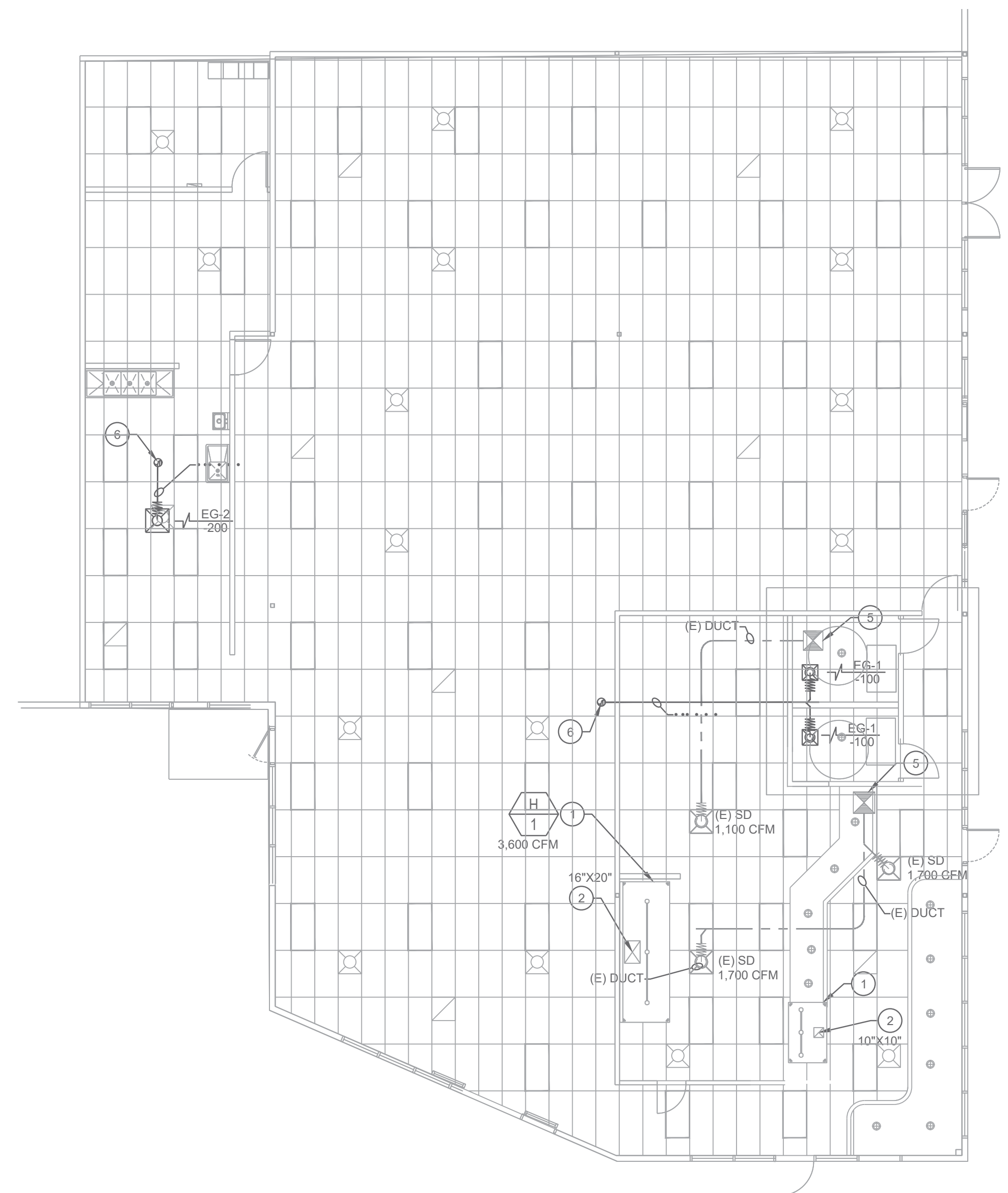

KITCHEN VENTILATION FLOOR PLAN

SCALE
 1/4" = 1'-0" **1**

GENERAL NOTES

- 1. TERMINATION OF THE GREASE EXHAUST FAN/DUCT SYSTEM SHALL MEET ALL THE REQUIREMENTS OF SEC. 510.9, 2022 CALIFORNIA MECHANICAL CODE.
- 2. EXISTING ROOFTOP UNITS SHALL BE EQUIPPED WITH A SMOKE DETECTOR LOCATED IN THE MAIN SUPPLY AIR DUCT.
- 3. ALL AIR SUPPLYING UNITS SHALL BE SHUTDOWN GLOBALLY WHEN ANY OF THE SMOKE DETECTORS IS ACTIVATED.

KEYED NOTES

- (R1) EXISTING ROOFTOP UNITS TO REMAIN. PROVIDE SMOKE DETECTOR.
- (R2) EXISTING KITCHEN VENTILATION EQUIPMENT. CLEAN AND LEAVE IN "LIKE NEW CONDITIONS".
- (R3) CURB MOUNTED, DOWN-BLAST CONFIGURATION, EXHAUST FAN. LOCATE FAN MINIMUM 10 FEET AWAY FROM ANY FRESH AIR INTAKE OPENING. SEE DETAIL 3M6.2.



MECHANICAL ROOF FLOOR PLAN

SCALE
 1/4" = 1'-0" **2**

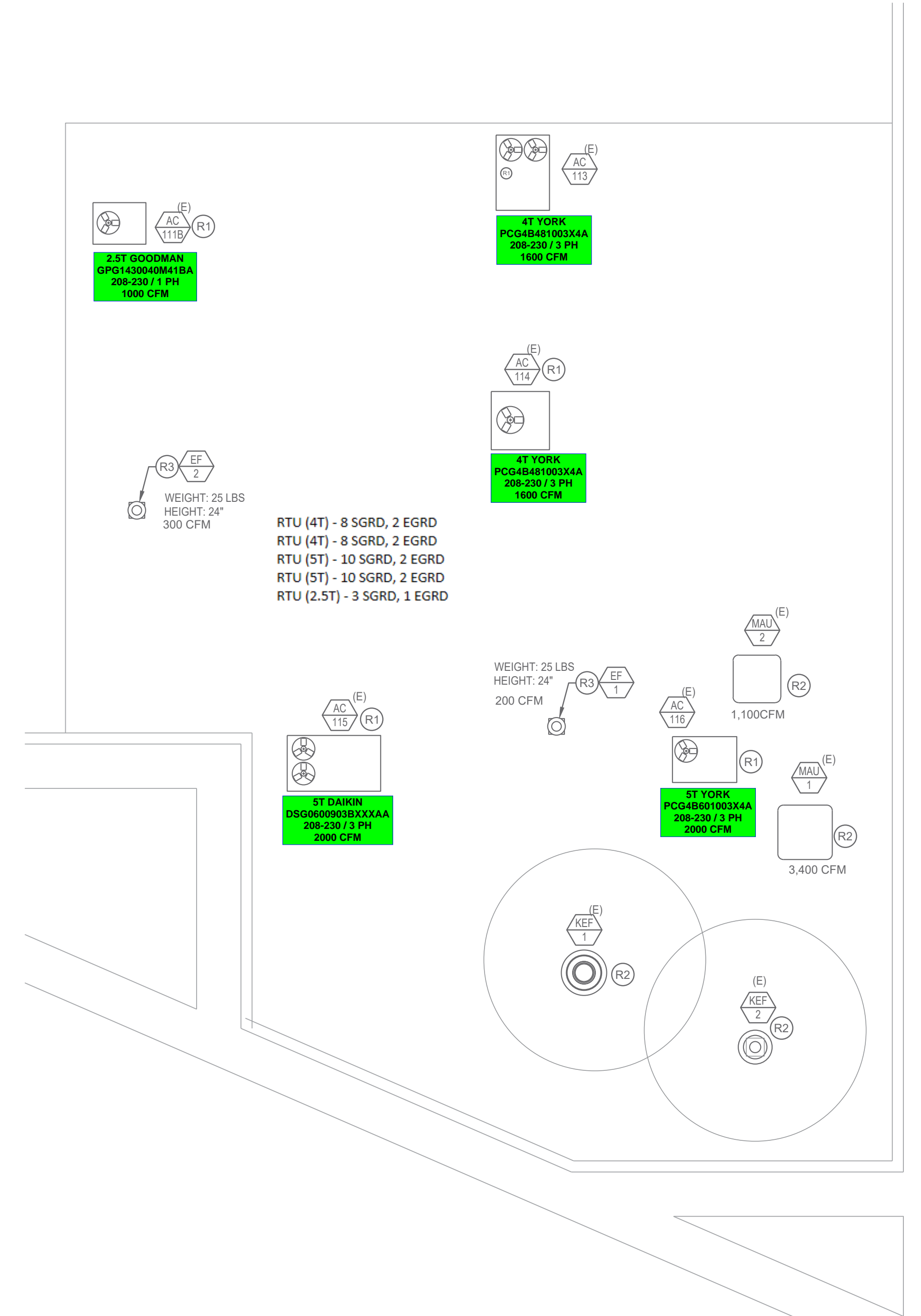

RTU (4T) - 8 SGRD, 2 EGRD
 RTU (4T) - 8 SGRD, 2 EGRD
 RTU (5T) - 10 SGRD, 2 EGRD
 RTU (5T) - 10 SGRD, 2 EGRD
 RTU (2.5T) - 3 SGRD, 1 EGRD

WEIGHT: 25 LBS
 HEIGHT: 24"
 200 CFM

1,100CFM

3,400 CFM

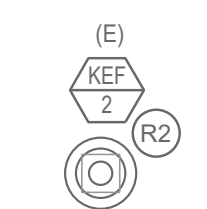
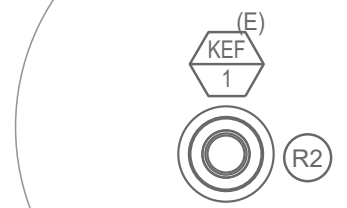

T.I. - NAMASTE PLAZA
 415 MARY AVENUE
 SUNNYVALE CA 94085

Date: 10/11/23

Drawn: HP

Sheet:

M-2