

2/13/2024 7:52:08 AM Autodesk Docs://VA_04992_Nine Mile Road FSU_2022.1_FSR04992_Nine Mile Road FSU_PLB.plt

40-LSR-04992-P-101-BELOW SLAB PLUMBING PLAN

A B C D E

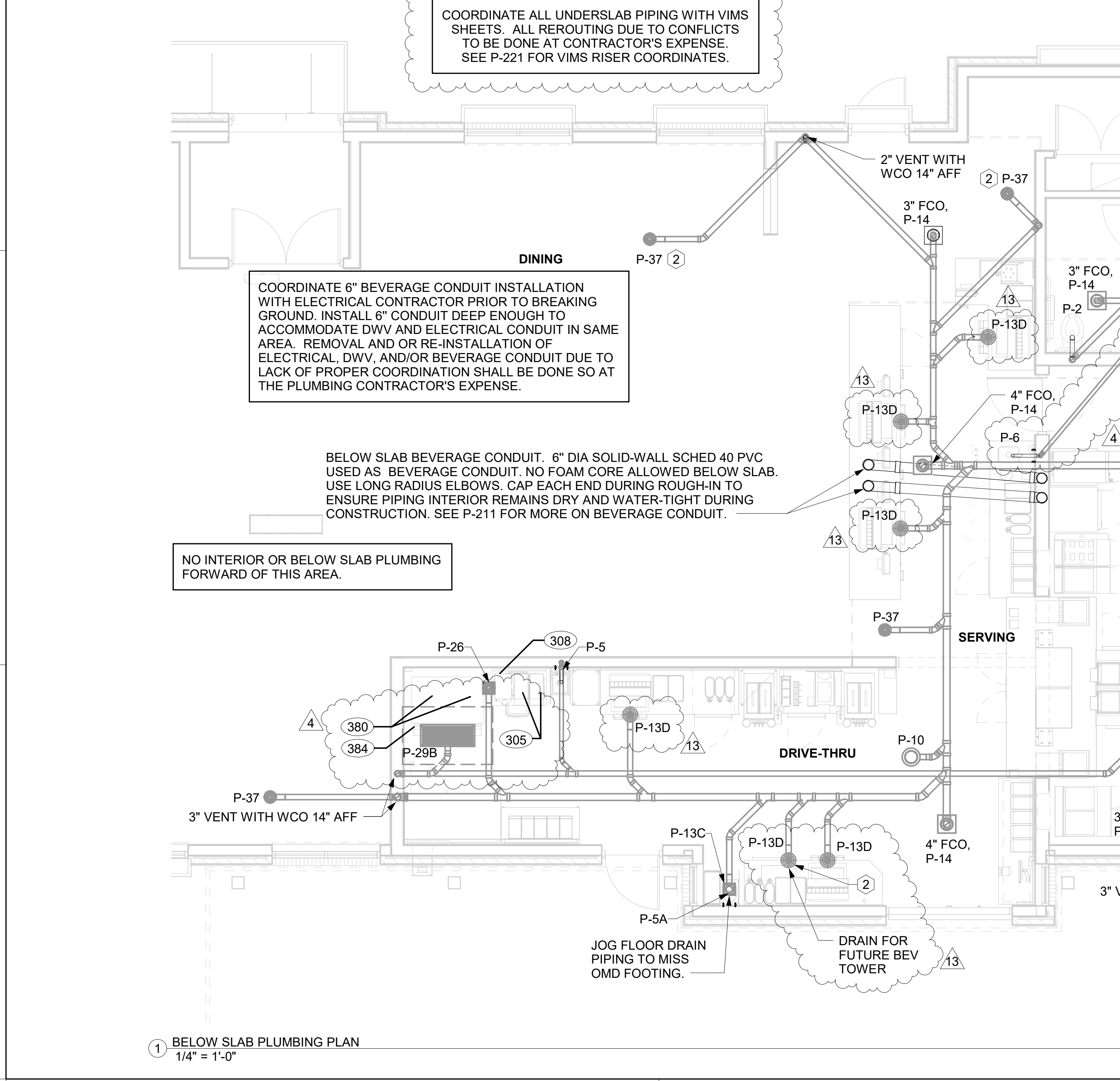
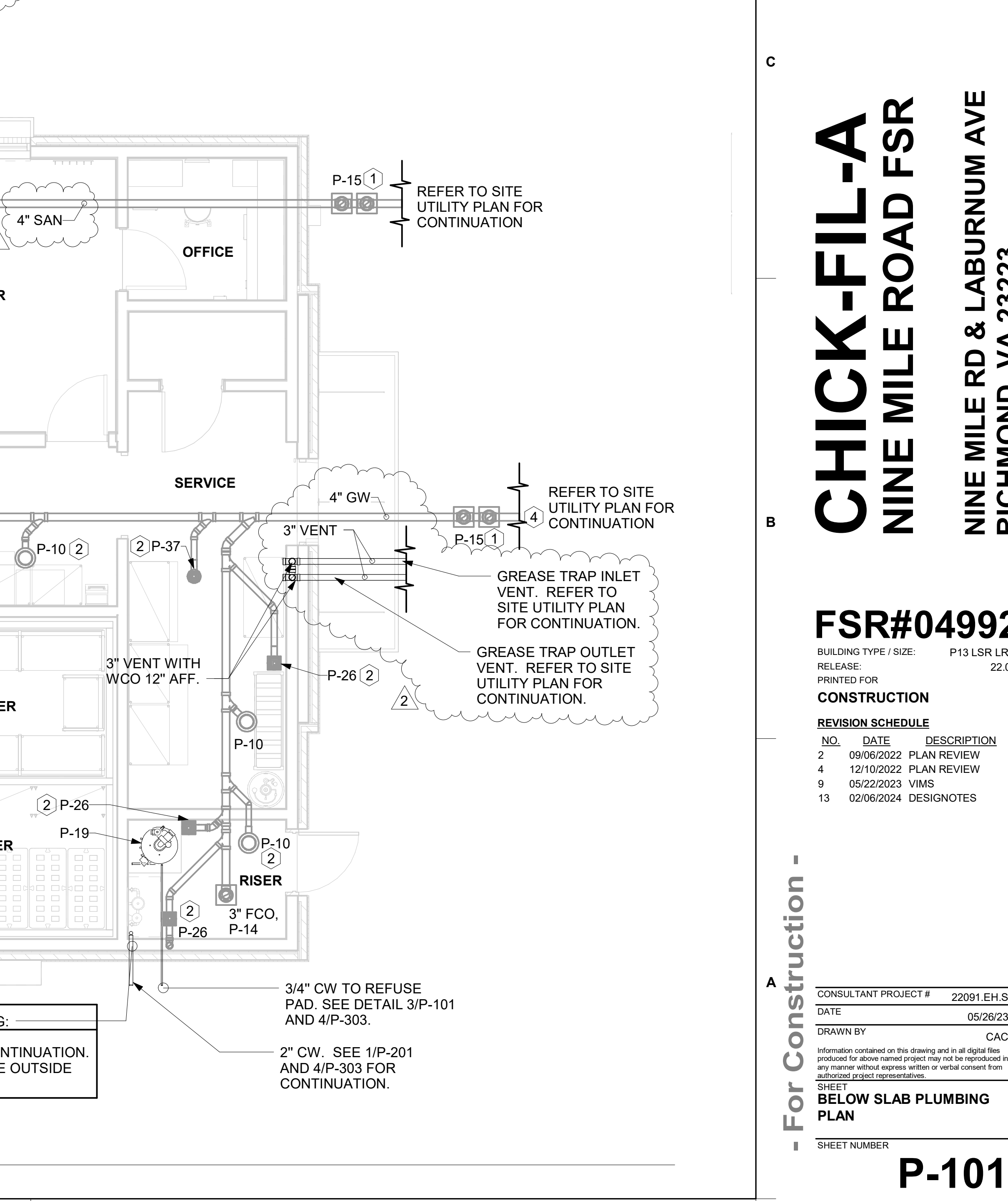
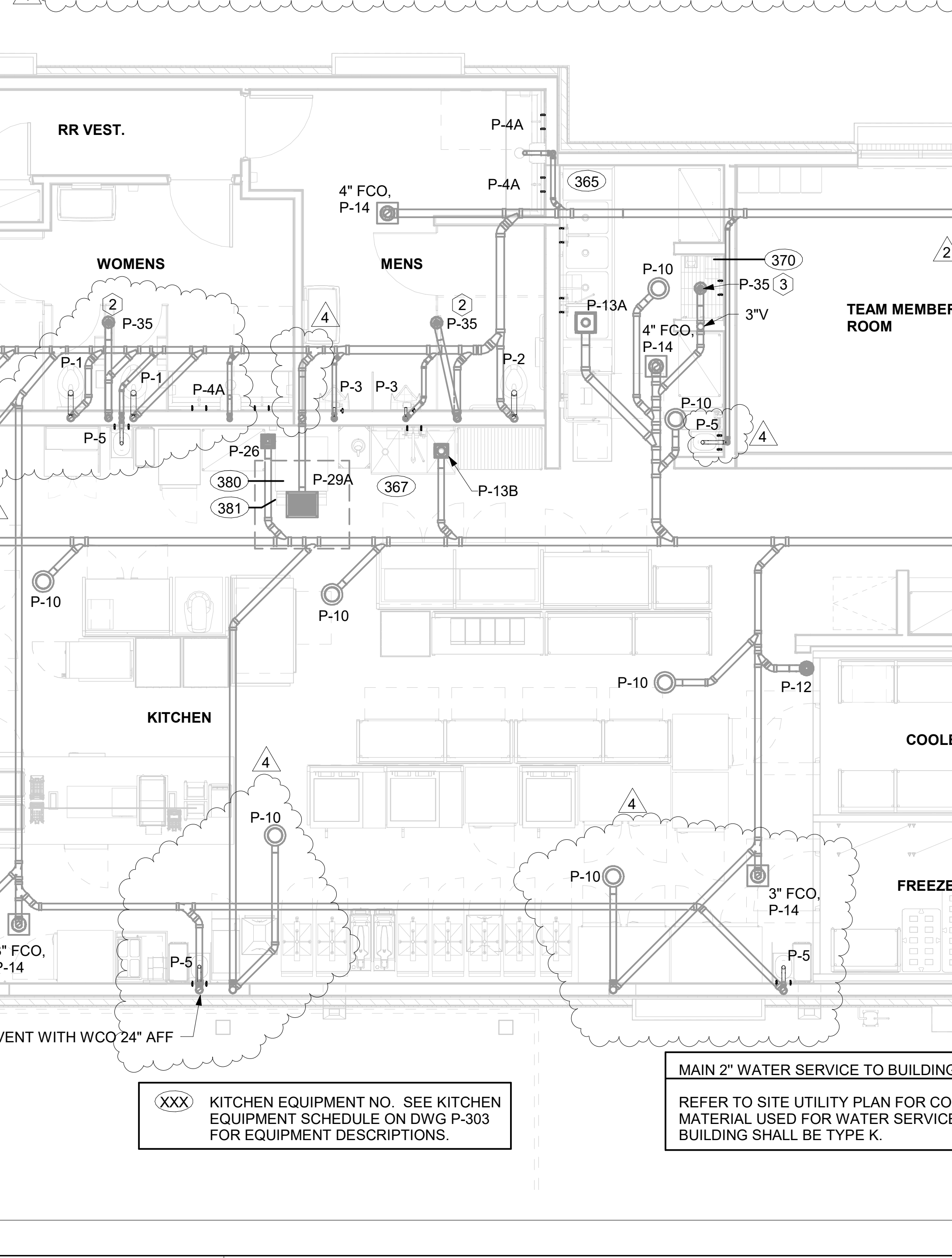
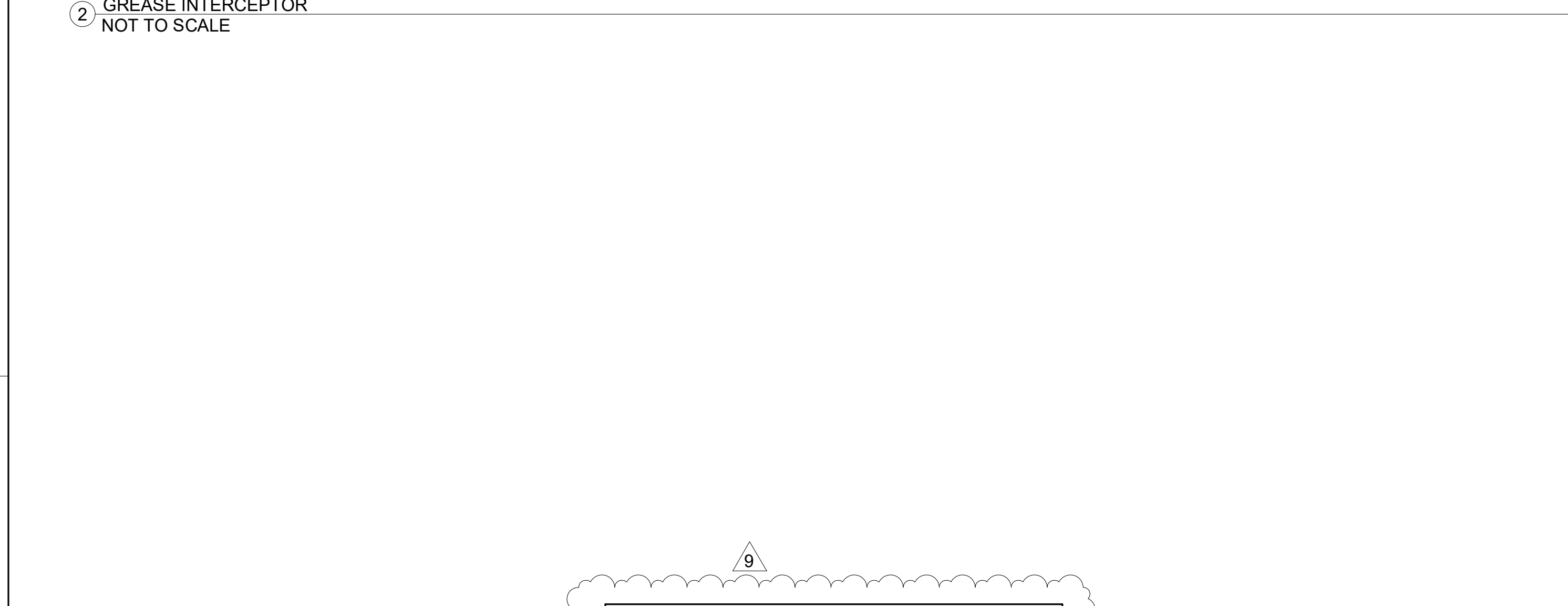
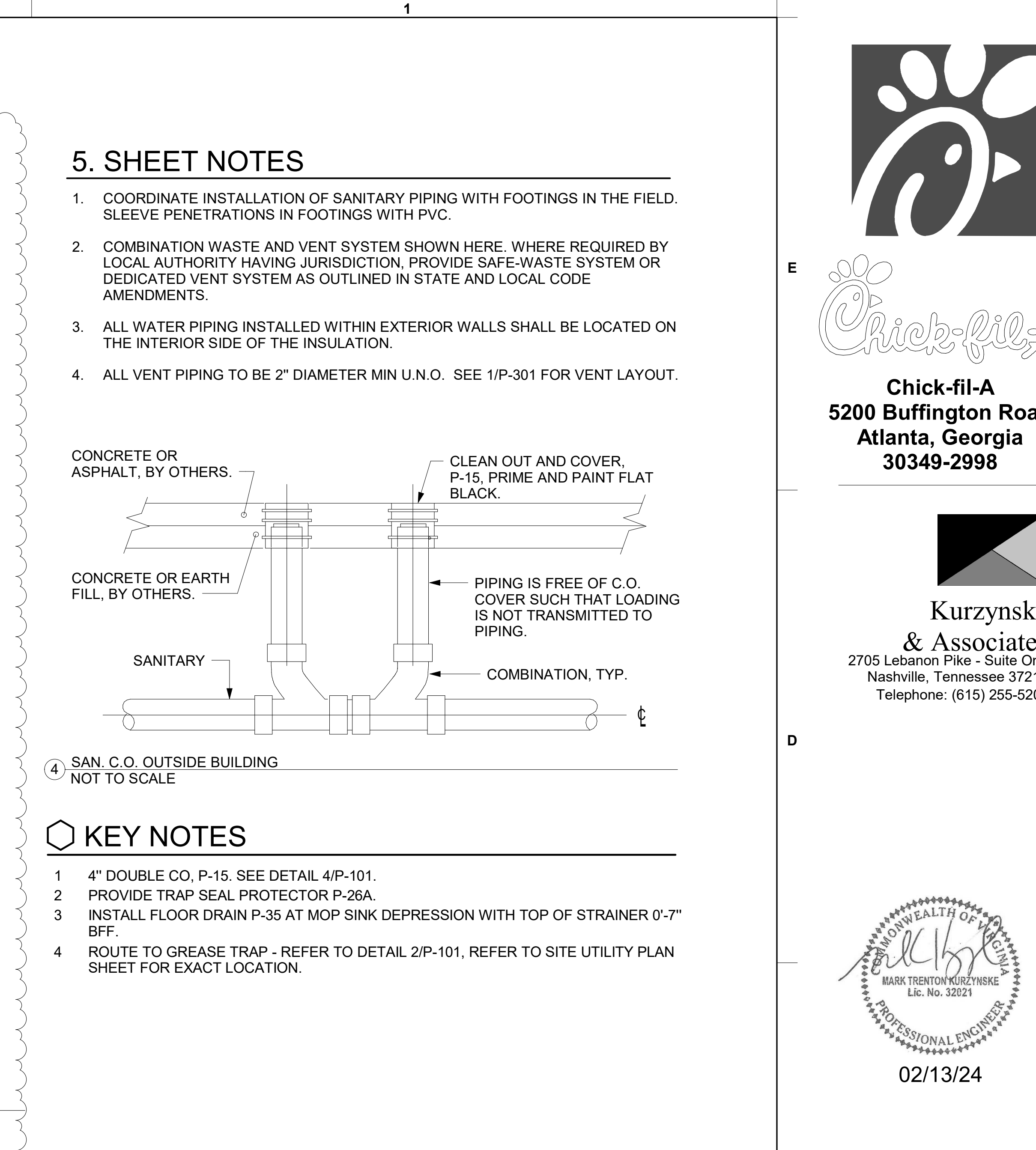
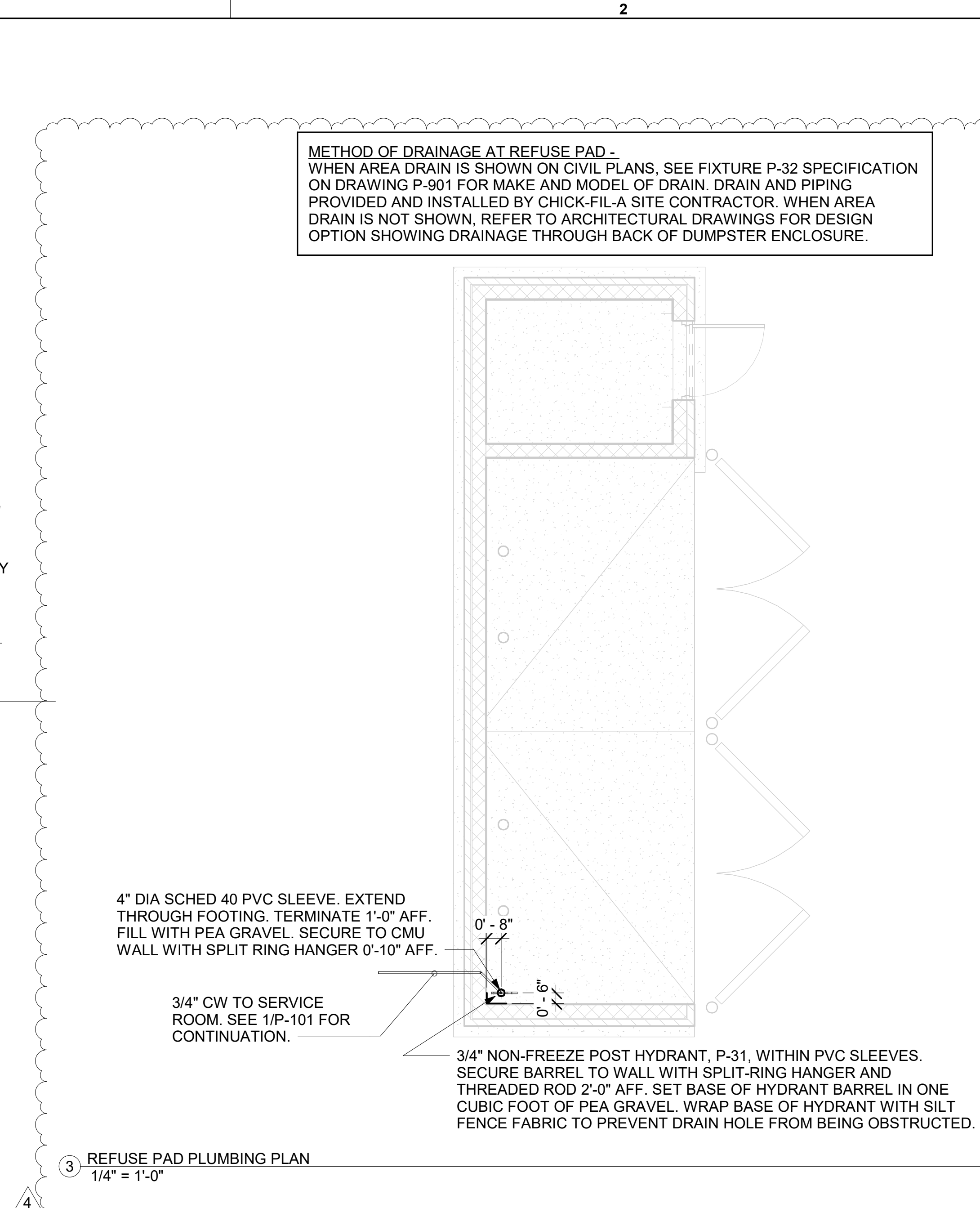
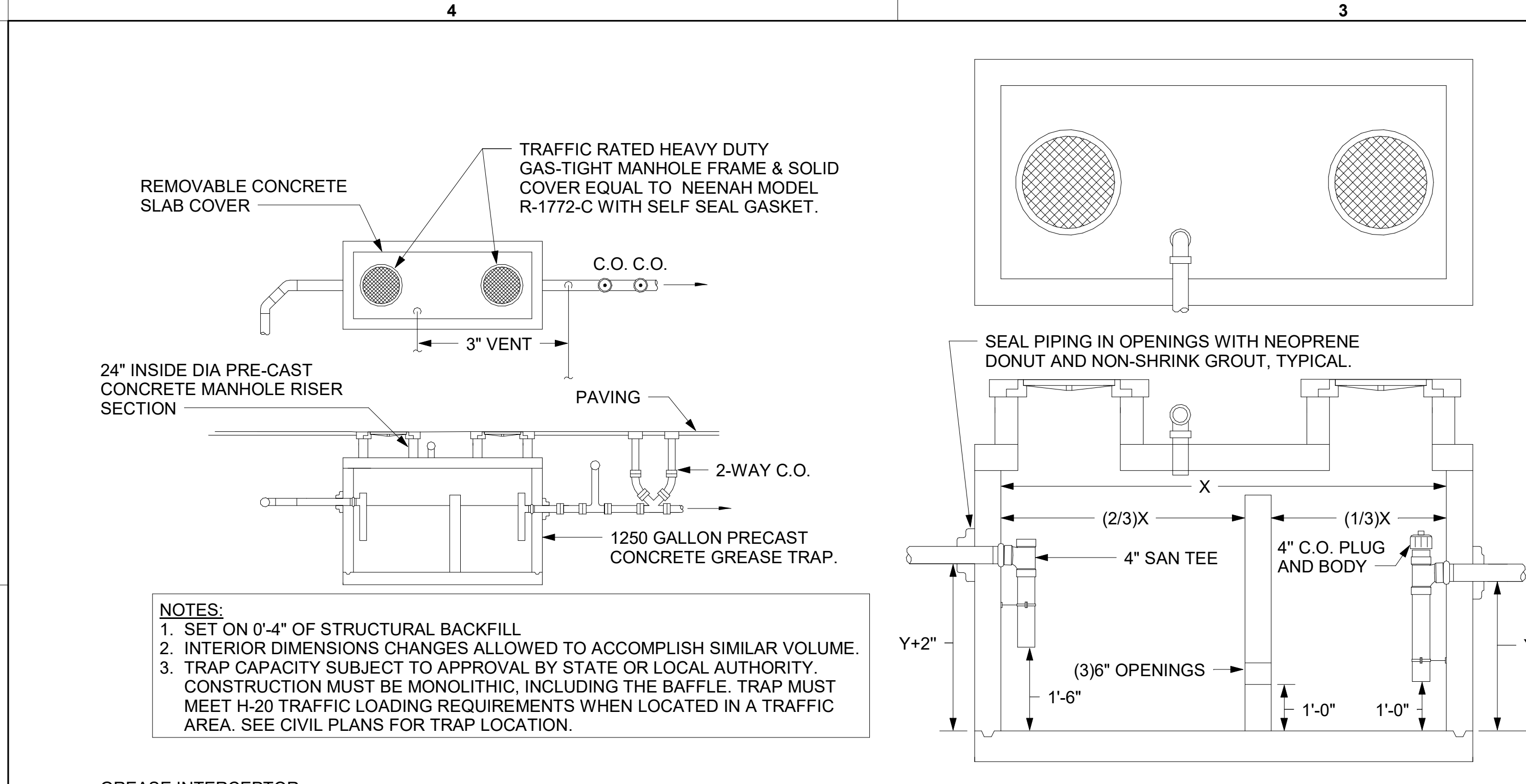

1 2 3 4

Chick-fil-A
 5200 Buffington Road
 Atlanta, Georgia
 30349-2998

Kurzynske & Associates
 2705 Lebanon Pike - Suite One
 Nashville, Tennessee 37214
 Telephone: (615) 255-5203

02/13/24

CHICK-FIL-A
 NINE MILE ROAD FSR
 NINE MILE RD & LABURNUM AVE
 RICHMOND, VA 23223

FSR#04992
 BUILDING TYPE / SIZE: P13 LSR LRG
 RELEASE: 22.05

CONSTRUCTION

REVISION	SCHEDULE	DATE	DESCRIPTION
2	NO	09/06/2022	PLAN REVIEW
4	NO	12/10/2022	PLAN REVIEW
9	NO	05/22/2023	VIMS
13	NO	02/06/2024	DESIGNNOTES

CONSULTANT PROJECT # 22091.EH.S
 DATE 05/26/23
 DRAWN BY CAC
 Information contained on this drawing and all digital files produced for above named project may not be reproduced in any manner without express written or verbal consent from authorized project representatives.

BELOW SLAB PLUMBING PLAN

SHEET NUMBER **P-101**

ORDER CANOPY ELECTRICAL KEYNOTES:

- B1 CEILING LIGHT PROVIDED BY CANOPY SUPPLIER AND INSTALLED BY E.C.
- B2 (2) 2" UNDERGROUND SCH40 PVC CONDUIT FOR MENU BOARD FIBER. PROVIDE PULL STRING. STUB UP INTO ACCESSIBLE CEILING SPACE AT TECH CLOSET OR OFFICE IF NO TECH CLOSET.
- B3 AIR CIRCULATING FAN (WITH INTEGRAL ON-OFF SWITCH) PROVIDED BY OTHERS. PROVIDE A DUPLEX OUTLET (WITH IN-USE COVER PLATE) FLUSH MOUNTED IN CUT-OUT AT TOP OF COLUMN FOR FAN'S PLUG AND CORD. OUTLET TO BE ON DOWNSTREAM SIDE OF COLUMN AND AWAY FROM ONCOMING VEHICLES' VIEW.
- B4 INFRARED GAS HEATER WITH INTEGRAL ON-OFF SWITCH PROVIDED BY OTHERS.
- B5 MENUBOARD PROVIDED BY OTHERS.
- B6 PROVIDE IN-GROUND QUAZITE PULLBOX FOR MLOP DATA CABLES WITH POWER NEMA 3R JUNCTION BOX MOUNTED INSIDE THE PULLBOX.
- B7 2" UNDERGROUND SCH40 PVC CONDUIT WITH POWER CIRCUITS, SEE WIRING SCHEMATIC.
- B8 2" EMPTY UNDERGROUND SCH40 PVC CONDUIT FOR OWNER'S DETECTOR LOOP CABLES. EXTEND CONDUITS UP INTO ACCESSIBLE CEILING SPACE ABOVE THE HME BOX IN THE DRIVE THRU AREA.
- B9 1" EMPTY UNDERGROUND SCH40 PVC CONDUIT FOR OWNER'S AUDIO SYSTEM/DETECTOR LOOP CABLES.
- B10 INSTALL UNDERGROUND 3" SCH40 PVC CONDUIT UP INTO THE CANOPY COLUMN WITH TYPE MC CABLE (GALVANIZED STEEL WITH PVC JACKET) RUN WITHIN FOR THE 120V POWER FOR LIGHTS, 120 VOLT POWER FOR FANS, AND 24 VOLT POWER FOR THE INFRARED GAS HEATERS.
- B11 2" CONDUIT FROM DRIVE-THRU MENU BOARD TO DUMPSTER ENCLOSURE ROOM FOR WIFI AND CAMERA CABLES.
- B12 PROVIDE ONE DUPLEX GFCI (WITH IN-USE WP COVER PLATE), TWO 120V SINGLE-POLE SWITCHES (EACH WITH HUBBELL #RW51550 WP COVER PLATE), AND ONE DUPLEX SINGLE-POLE SWITCH (WITH HUBBELL #RW51470 WP COVER PLATE) MOUNTED ON THE COLUMN IN FLUSH MOUNTED METAL SINGLE GANG BOXES FOR LOCAL ON-OFF CONTROL OF THE FAN, TWO-STAGE HEATERS, AND CANOPY LIGHTS. SEE WIRING SCHEMATIC AND CANOPY COLUMN DETAILS FOR FURTHER INFORMATION. ALL SURFACE MOUNTED ITEMS AND COVER PLATES TO BE FIELD PAINTED MATTE BLACK.
- B13 ALL CONDUIT AND BOXES SHALL BE CONCEALED FROM NORMAL VIEW: UNDERGROUND, IN COLUMNS, OR ABOVE THE CANOPY (ON THE ROOF). MC CABLE (GALVANIZED STEEL WITH PVC JACKET) TO BE USED INSIDE THE COLUMNS, BUT MUST CONVERT BACK TO IMC ABOVE THE ROOF. REFER TO THE MECHANICAL DRAWINGS FOR LOCATIONS OF GAS PIPING ABOVE THE ROOF AND INSTALL CONDUIT ALONG THE SAME LOCATIONS USING THE SAME PIPE STAND FOR PIPING AND CONDUIT. ALL EXPOSED ELECTRICAL BOXES TO BE NEMA 3R CAST-METAL.

D2 MLOP ORDER CANOPY COLUMN SECTION
N.T.S.

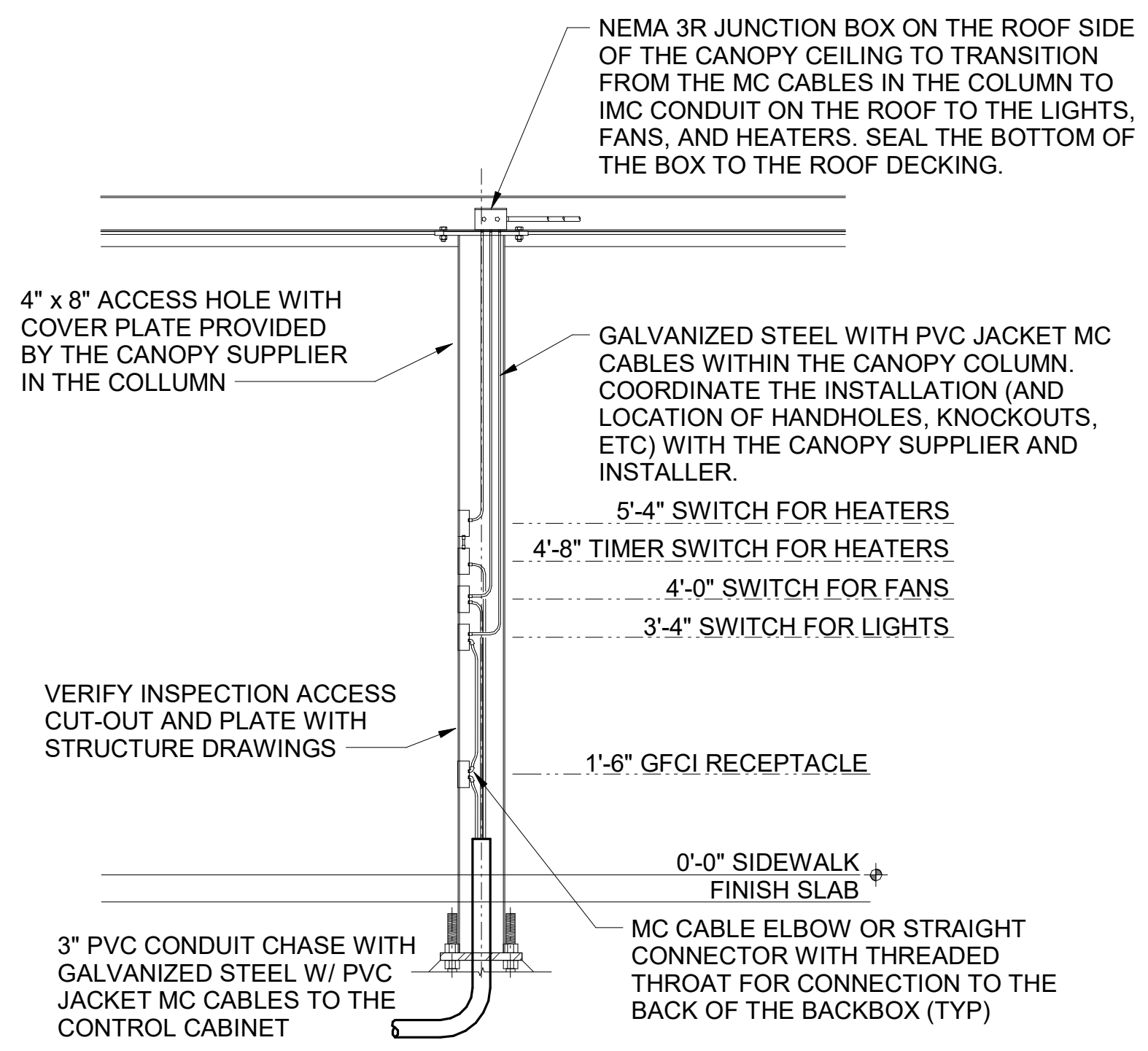

D1 MEAL DELIVERY CANOPY COLUMN SECTION
N.T.S.

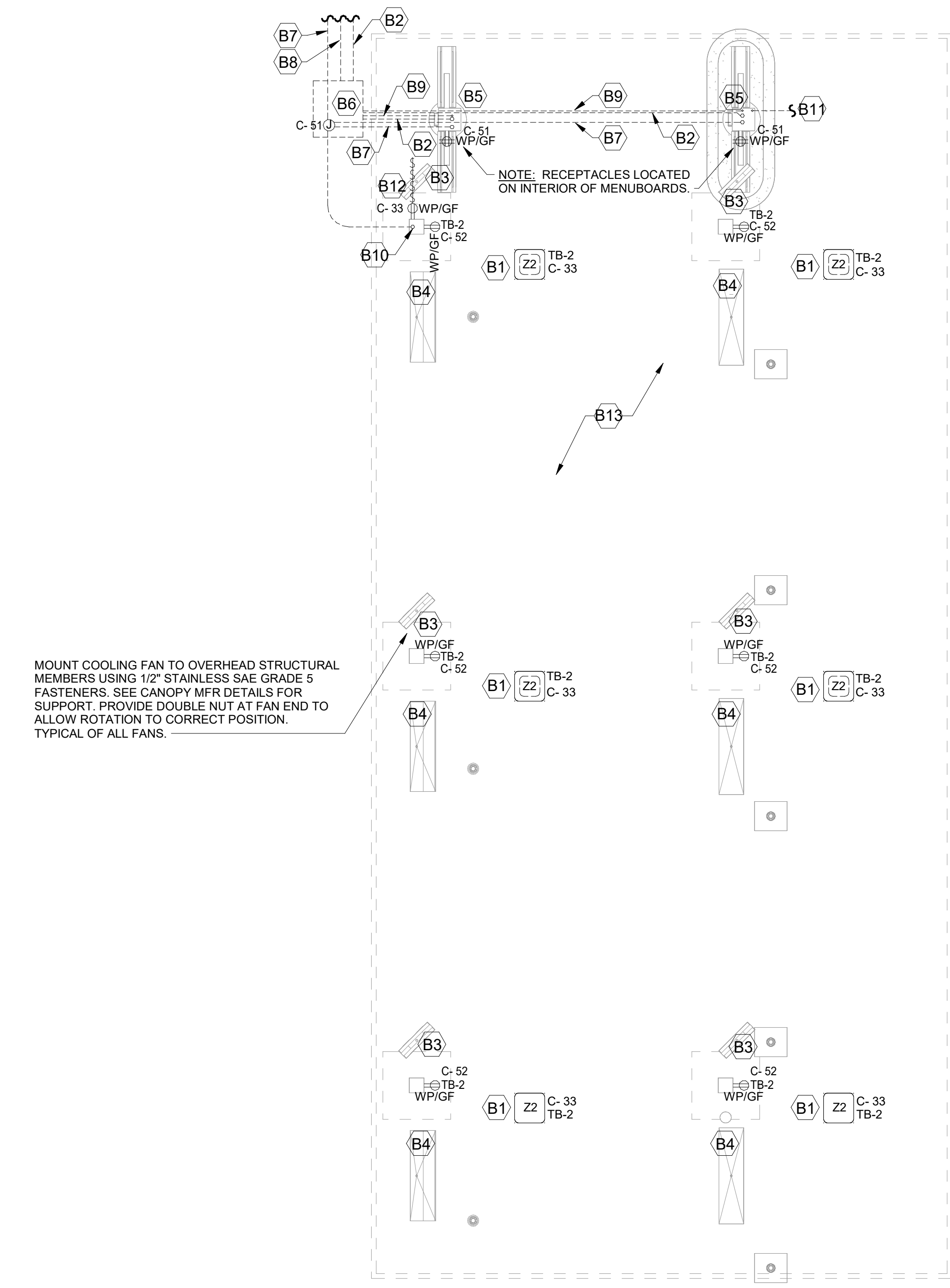
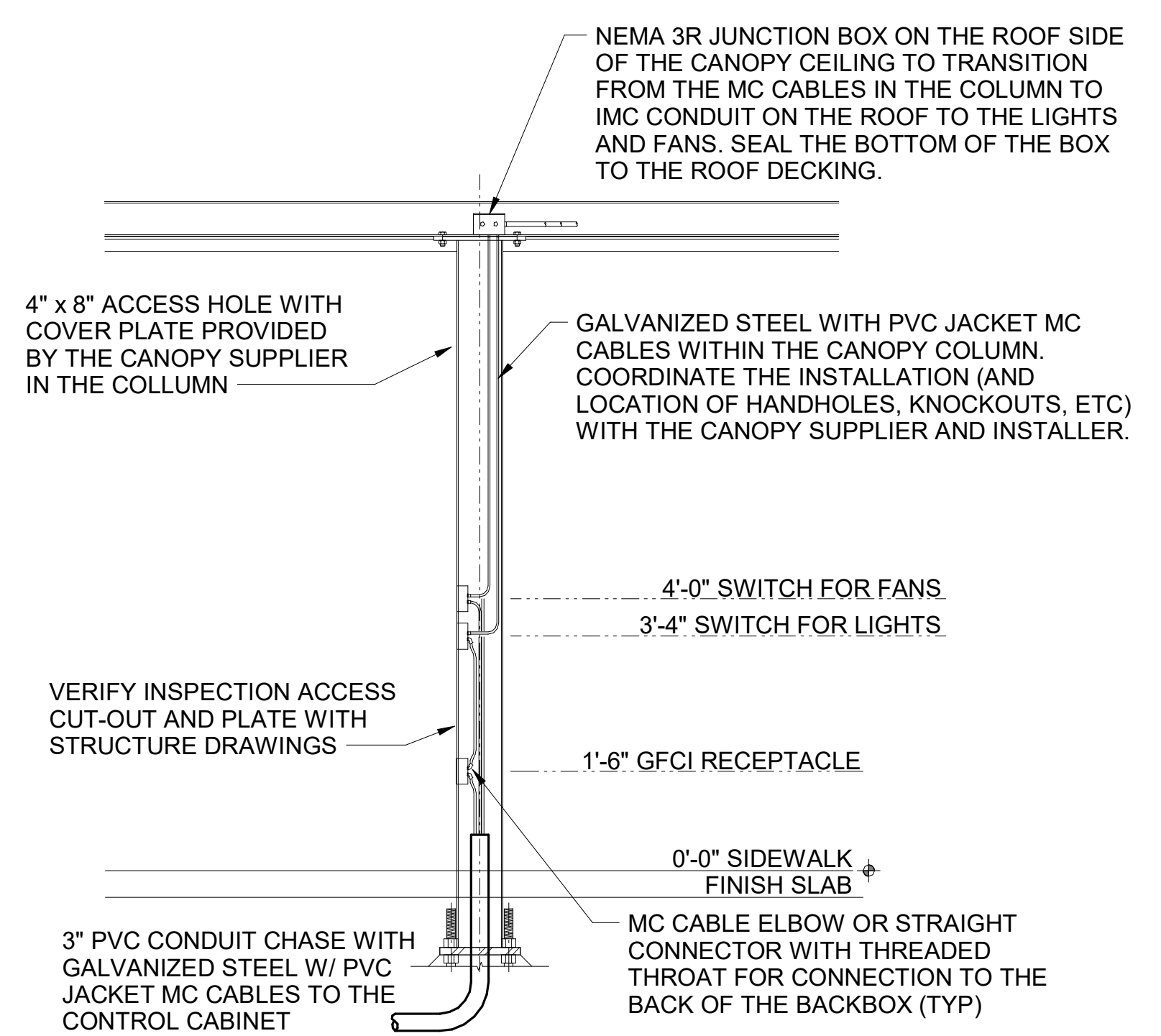

A3 MLOP ORDER CANOPY POWER PLAN
1/4" = 1'-0"

C3 CANOPY COLUMN ISOMETRIC
N.T.S.

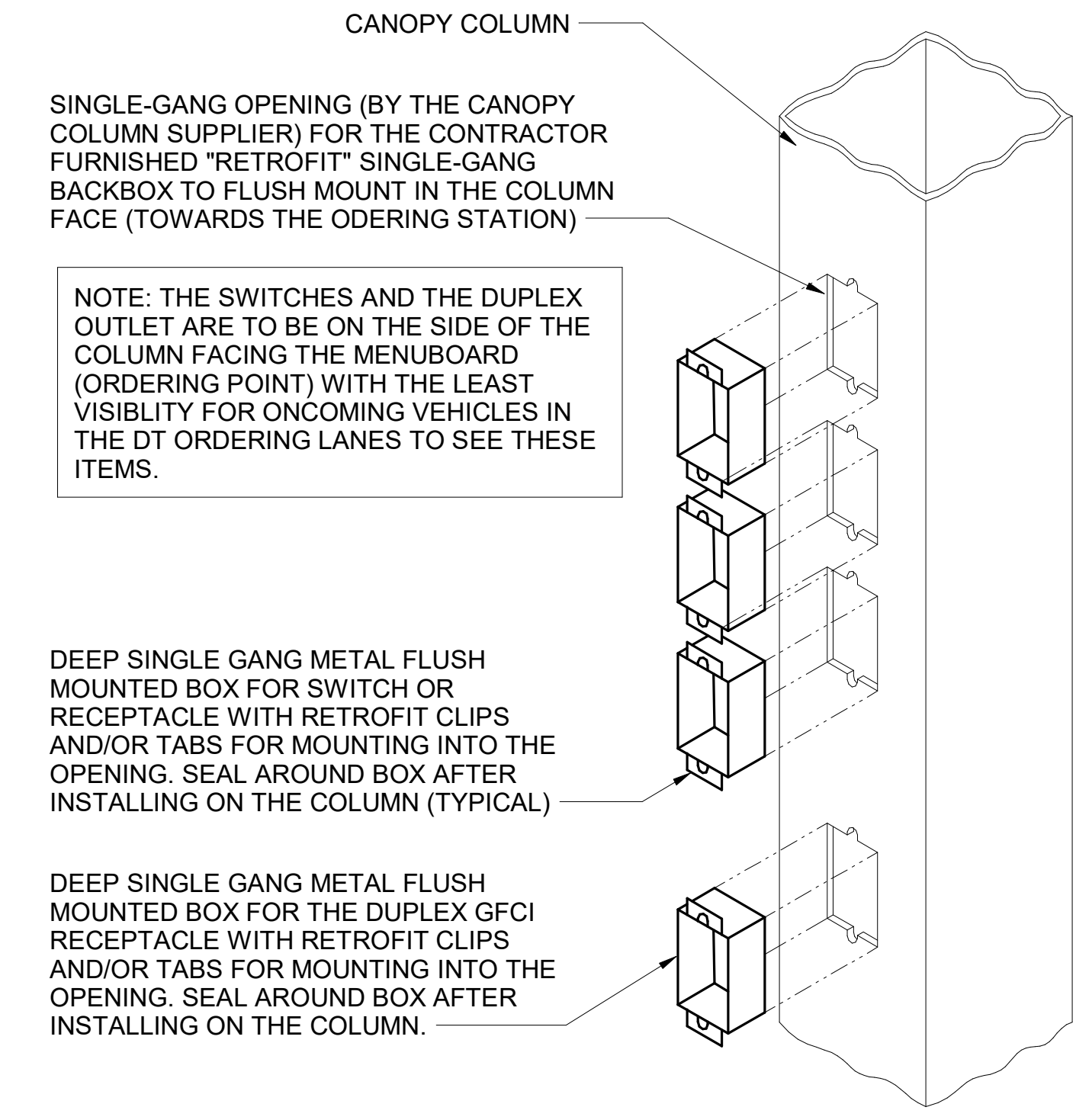

C1 PIPING SUPPORT ON CANOPY
1/4" = 1'-0"

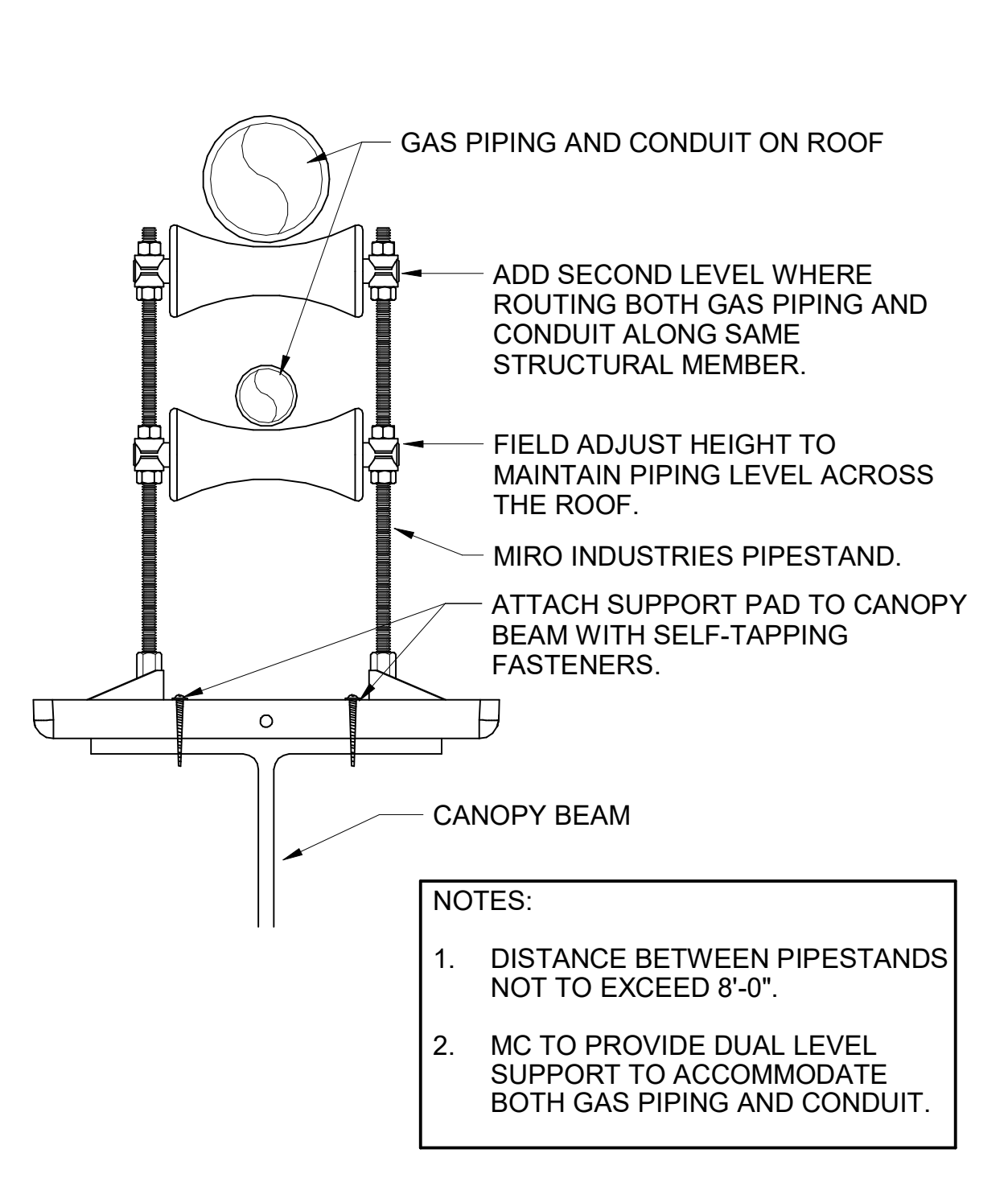

A1 MEAL DELIVERY CANOPY POWER WIRING SCHEMATIC
N.T.S.

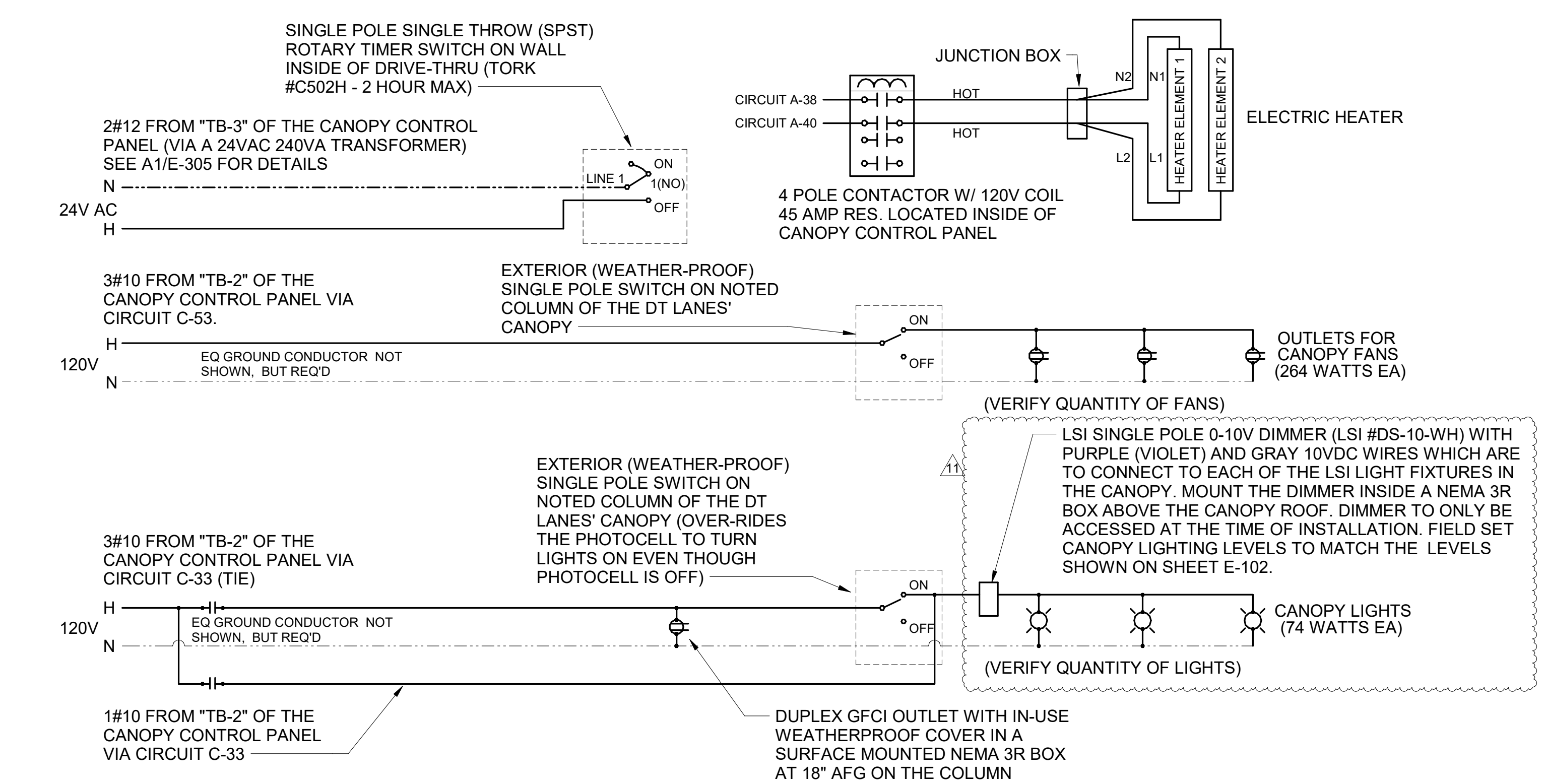

Chick-fil-A

Chick-fil-A
5200 Buffington Road
Atlanta, Georgia
30349-2998

Kurzynske & Associates
2900 Lebanon Pike, Ste 201
Nashville, Tennessee 37214
Telephone: (615) 255-5203
Fax: (615) 255-5207
Email: mail@kurzynske.com



02/13/24

CHICK-FIL-A
NINE MILE ROAD FSU
NINE MILE RD & LABURNUM AVE
RICHMOND, VA 23223

FSR#04992
BUILDING TYPE / SIZE: P13 LSR LRG
RELEASE: 22-05

REVISION SCHEDULE		
NO.	DATE	DESCRIPTION
11	05/09/2023	CANOPY

CONSULTANT PROJECT # 22091.EH.S
PRINTED FOR CONSTRUCTION
DATE 06/16/2022
DRAWN BY RJ

Information contained on this drawing and in all digital files produced for above named project may not be reproduced in any manner without express written or verbal consent from authorized project representatives.

SHEET ORDER CANOPY PLAN AND DETAILS

SHEET NUMBER **E-304**

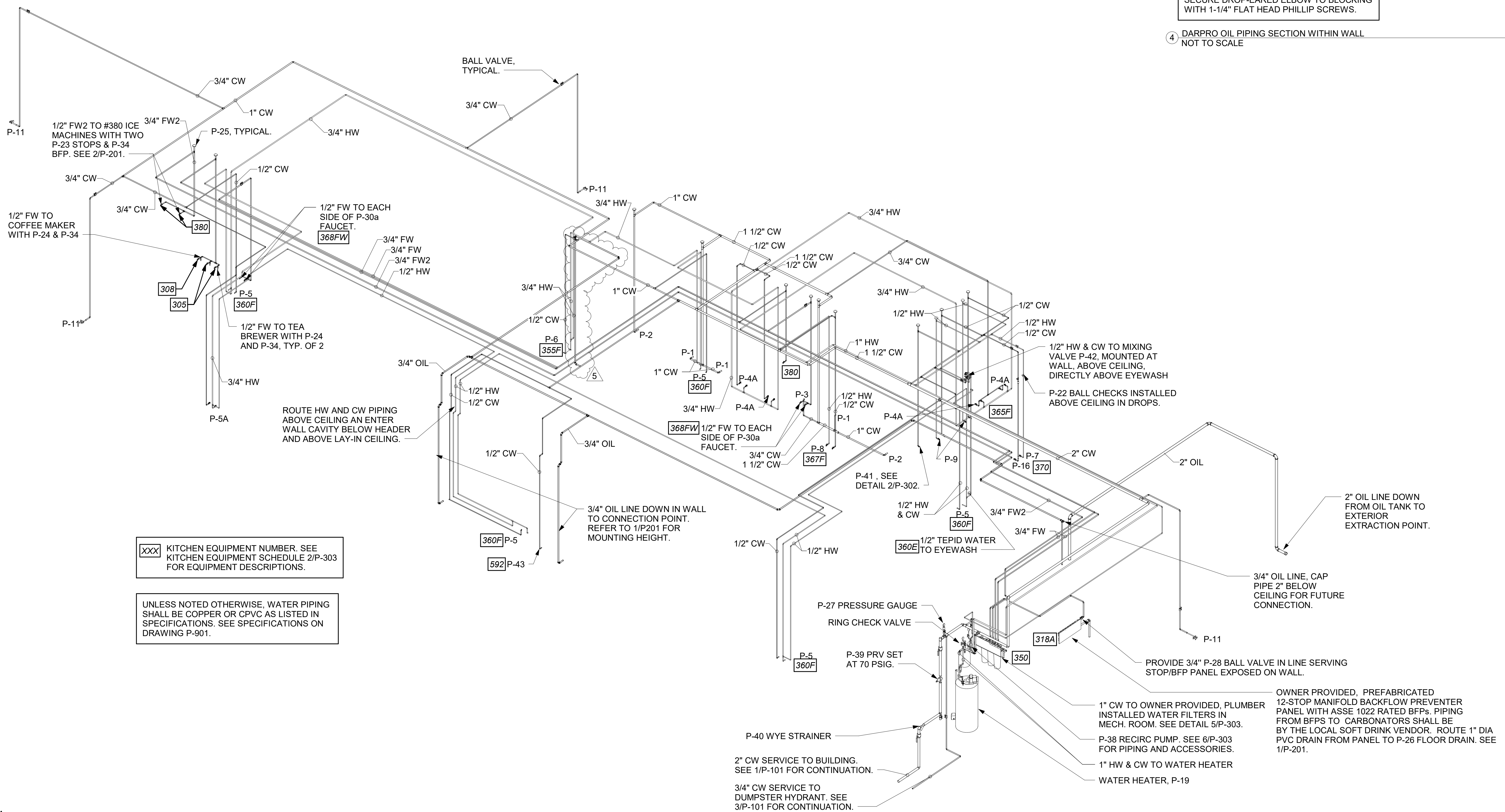
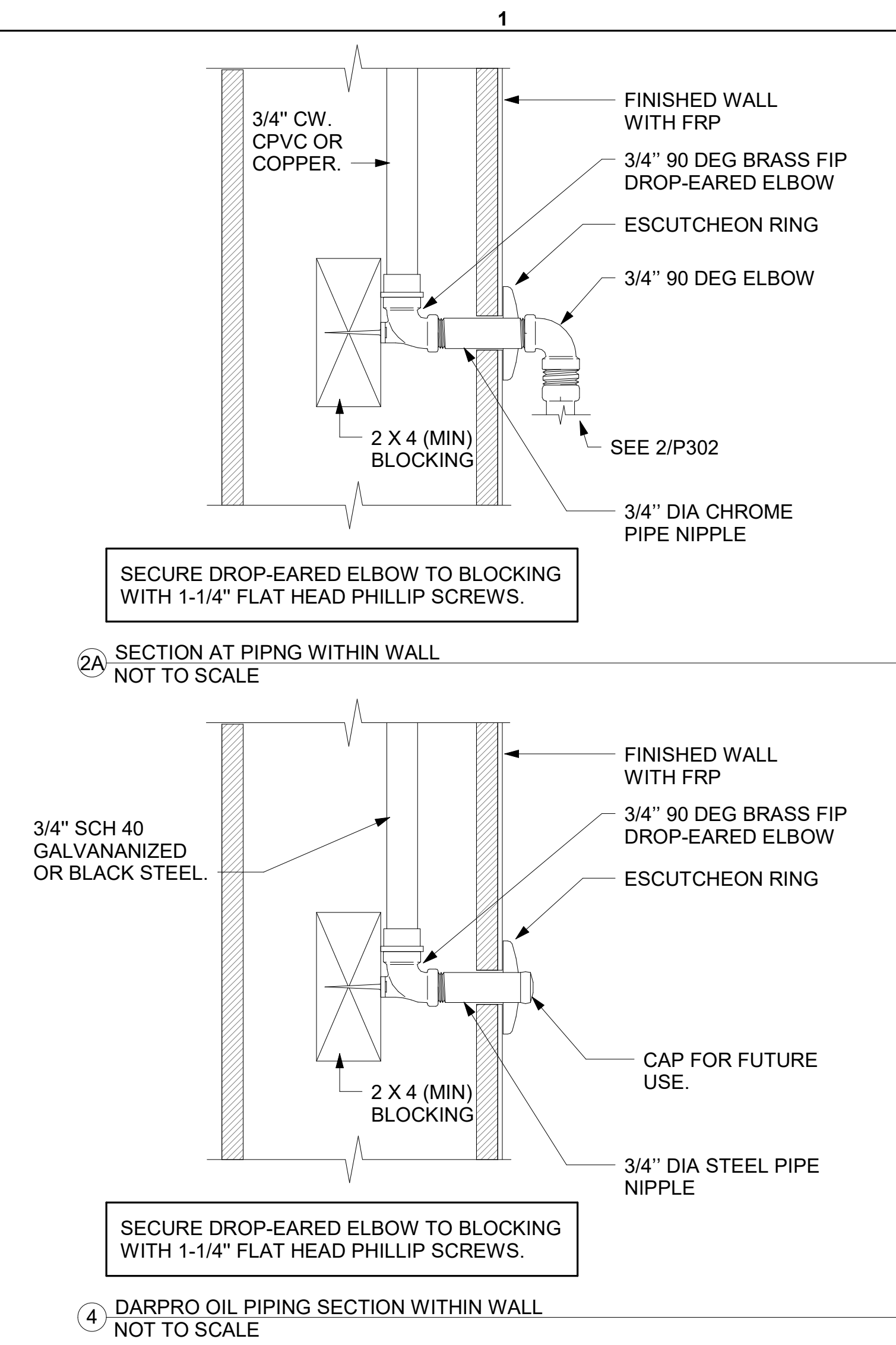
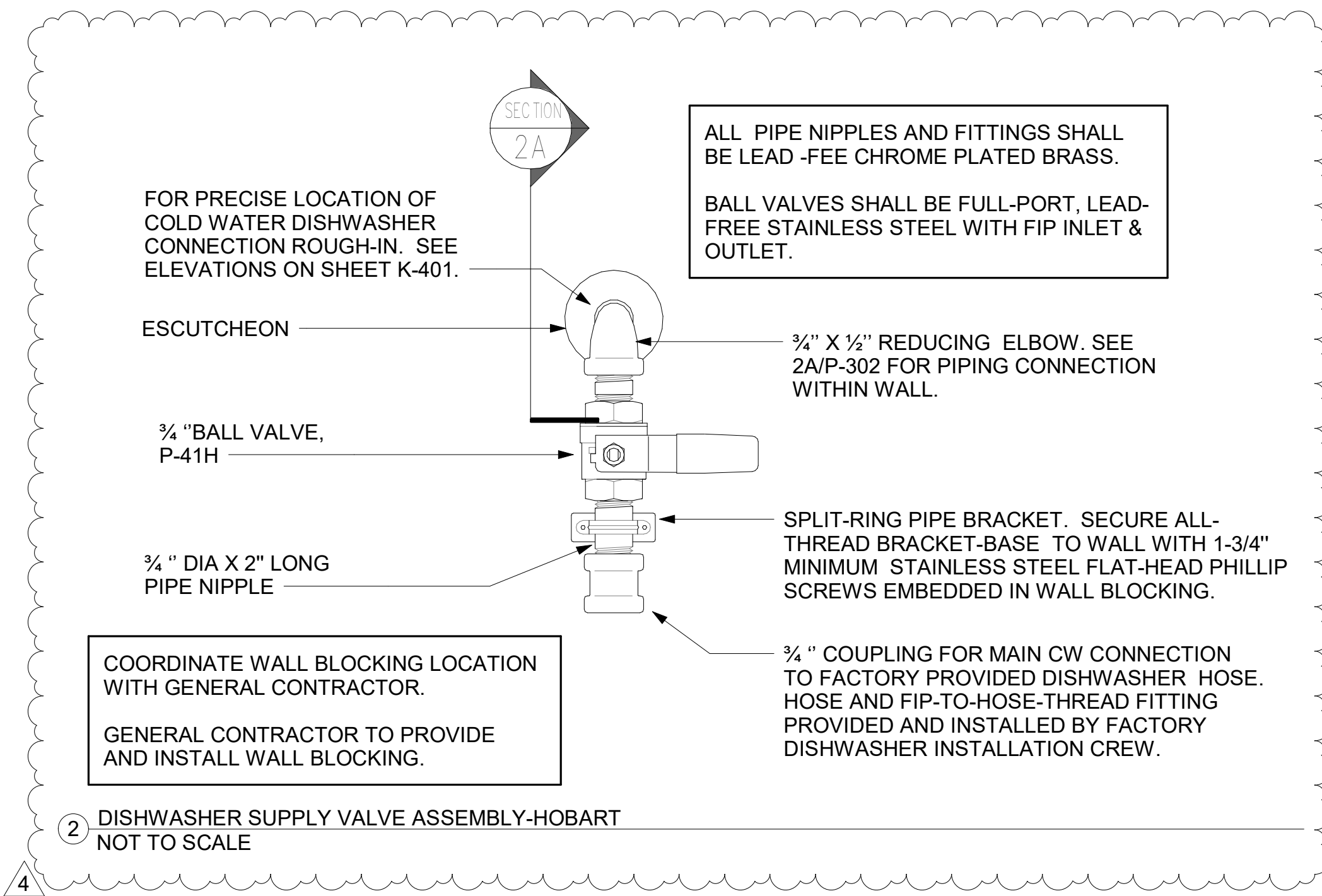
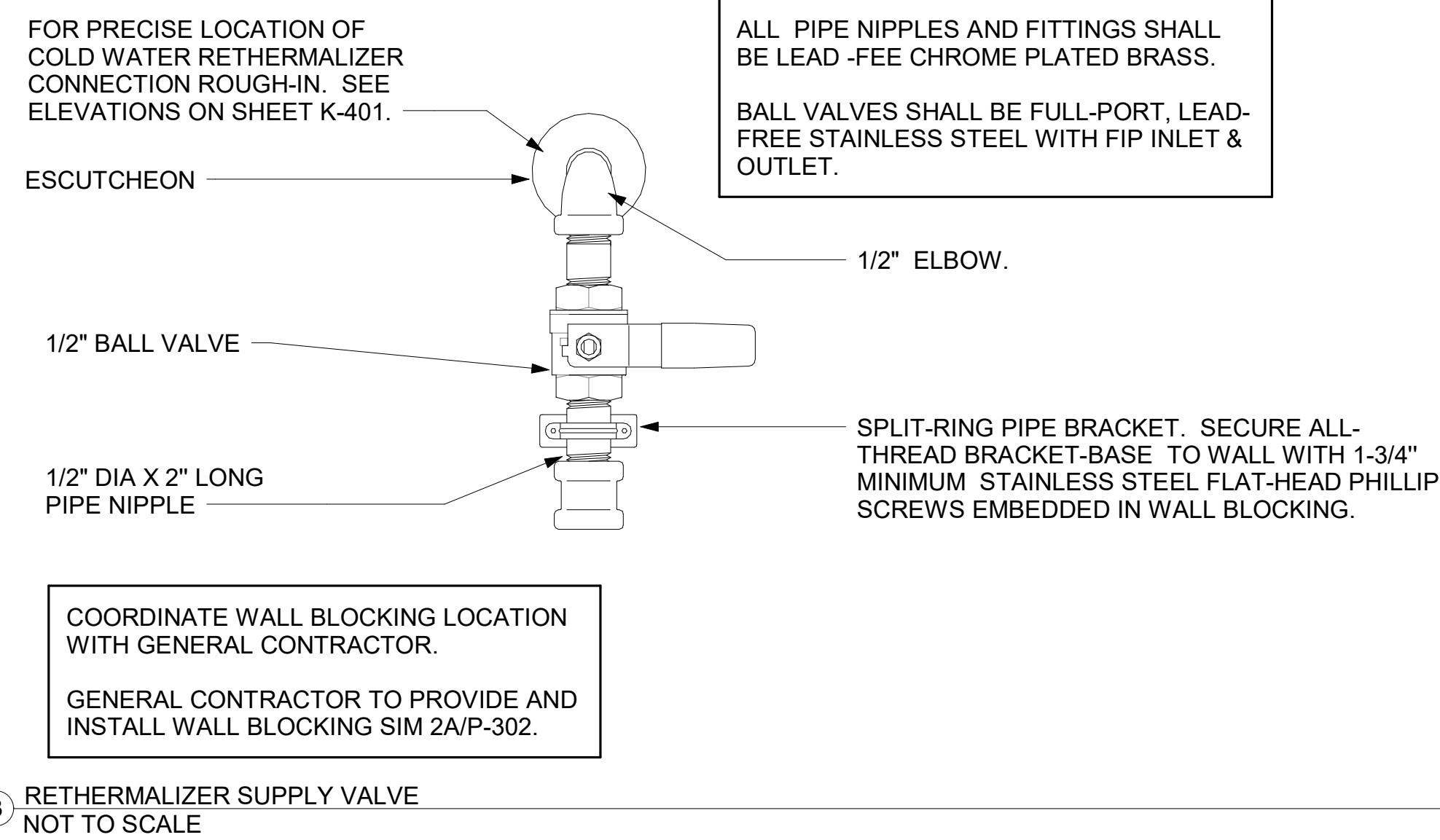

XXX KITCHEN EQUIPMENT NUMBER. SEE KITCHEN EQUIPMENT SCHEDULE 2/P-303 FOR EQUIPMENT DESCRIPTIONS.

UNLESS NOTED OTHERWISE, WATER PIPING SHALL BE COPPER OR CPVC AS LISTED IN SPECIFICATIONS. SEE SPECIFICATIONS ON DRAWING P-901.

1 WATER RISER DIAGRAM



Chick-fil-A
Chick-fil-A
 5200 Buffington Road
 Atlanta, Georgia
 30349-2998

Kurzynske & Associates
 2705 Lebanon Pike - Suite One
 Nashville, Tennessee 37214
 Telephone: (615) 255-5203



02/23/23

CHICK-FIL-A
NINE MILE ROAD FSR
NINE MILE RD & LABURNUM AVE
RICHMOND, VA 23223

FSR#04992
 BUILDING TYPE / SIZE: P13 LSR LRG
 RELEASE: 22.05
 PRINTED FOR:
CONSTRUCTION
 REVISION SCHEDULE

NO. DATE DESCRIPTION
 4 12/10/2022 PLAN REVIEW
 5 02/13/2023 DESIGN NOTES

CONSULTANT PROJECT # 22091.EH.S
 DATE 02/23/23
 DRAWN BY CAC
 CHECKED BY CAC
 INFORMATION CONTAINED ON THIS DRAWING IS THE PROPERTY OF THE CONSULTANT AND IS NOT TO BE REPRODUCED OR TRANSMITTED IN ANY FORM OR BY ANY MEANS, ELECTRONIC OR MECHANICAL, WITHOUT THE WRITTEN PERMISSION OF THE CONSULTANT.
WATER RISER DIAGRAM
 SHEET NUMBER

P-302

2/23/2023 1:36:30 PM Autodesk Docs://VA_04992_Nine Mile Road FSR_2022.1_FSR04992_Nine Mile Road FSR_PLB.rvt
 40-LSR-04992-P-302-WATER RISER DIAGRAM

1. SECTION C15100 - PLUMBING SPECIFICATIONS

PART I - PRODUCTS (C15100)

1.01 GENERAL REQUIREMENTS

A. THE FOLLOWING SPECIFICATIONS ARE THE MINIMUM REQUIREMENT. WHERE FEDERAL, STATE OR LOCAL REQUIREMENTS DIFFER FROM THIS SPECIFICATION, THE MORE STRINGENT OF THE TWO SHALL BE FOLLOWED.

1.02 SCOPE

- A. HOT AND COLD POTABLE WATER PIPING ABOVE SLAB SHALL BE TYPE 'L' HARD DRAWN COPPER OR FLOWGUARD GOLD CPVC AS MANUFACTURED BY NIBCO OR CHARLOTTE PIPE & FOUNDRY AND MEETING ASTM D-2846. FILTERED WATER PIPING SHALL BE FLOWGUARD GOLD CPVC. HOT AND COLD PIPING WITHIN WALLS BEHIND KITCHEN HOODS SHALL BE COPPER.
B. POTABLE WATER PIPING BELOW SLAB AND OUTSIDE BELOW GRADE SHALL BE TYPE "K" SOFT ANNEALED SEAMLESS. NO JOINTS SHALL BE ALLOWED BELOW SLAB.
C. COPPER PIPE FITTINGS SHALL BE WROUGHT COPPER SWEEP PATTERN FITTINGS SOLDERED USING 95-5 LEAD-FREE SOLDER MEETING ASTM B-32 OR BRAZED WITH SIL-FOS.
D. WATER PIPING DOWNSTREAM OF SOFT DRINK CARBONATORS SHALL BE PROVIDED AND INSTALLED BY LOCAL SOFT DRINK VENDOR.
E. CPVC FITTINGS FOR PIPING SHALL BE SOLVENT WELD TYPE MEETING ASTM D-2846 WITH CEMENTS MEETING ASTM F-493 AND PRIMER MEETING ASTM F-656.
F. NIPPLES, ELBOWS, AND OTHER ACCESSORY FITTINGS REQUIRED TO COMPLETE ANY WATER PIPING CONNECTION SHALL BE BRASS OR OF SIMILAR TYPE METAL AS THE FITTING TO WHICH IT IS CONNECTED.
G. ALL HVAC CONDENSATE PIPING SHALL BE SCHEDULE 40 PVC DWV AS MANUFACTURED BY CHARLOTTE PIPE AND MEETING ASTM D-1784, D-1785 AND D-2665.
H. U.N.O., ALL SANITARY WASTE, VENT, STORM DRAINAGE PIPING AND FITTINGS INSIDE THE BUILDING, ABOVE AND BELOW GRADE, AND FOR ROOFTOP CONDENSATE, SHALL BE SOLID WALL SCHEDULE 40 PVC DWV AS MANUFACTURED BY CHARLOTTE PIPE AND MEETING ASTM D-2865 AND D-2949.
I. DWV PIPE AND FITTINGS WITHIN WALLS BEHIND KITCHEN HOODS SHALL BE SERVICE WEIGHT HUBLESS CAST IRON WITH SLEEVE, SHIELD, AND DRAWBAND JOINTS MEETING ASTM A-888 AND ASTM C-564.
J. PVC-DWV FITTINGS FOR PIPING SHALL BE SOLVENT WELD TYPE INSIDE AND UNDERSLAB MEETING ASTM D-2865, D-3311 AND F-186.
K. PROVIDE 1" THICK PIPE INSULATION FOR ALL ABOVE SLAB HOT AND TEMPERED WATER PIPING.
L. PIPE INSULATION AND COVERINGS SHALL BE AS RATED OF NOT GREATER THAN 25 FLAME SPREAD, NO HIGHER THAN 50 SMOKE DEVELOPED, AND NO MORE THAN 50 FUEL CONTRIBUTED.
M. A PVC 25/50 PRE-FORMED COVER SHALL BE PROVIDED AT ALL INSULATED PIPING FITTINGS EQUAL TO PROTO PVC CORP LOSMOKE, 800-875-7768.
N. ALL ABOVE GRADE NATURAL GAS PIPING SHALL BE SCHEDULE 40 BLACK STEEL MEETING ASTM A53 WITH SCREWED OR WELDED FITTINGS AND GASKET TYPE UNIONS AND FLANGES.
O. ALL BELOW GRADE NATURAL GAS PIPING SHALL BE MEDIUM DENSITY POLYETHYLENE (PE) MEETING ASTM D2513 AS MANUFACTURED BY GASITTE WITH JOINING SYSTEM AS MANUFACTURED BY CON-STAB.
P. EXPOSED SUPPORTS AND ATTACHMENTS SHALL BE STAINLESS STEEL, CHROME OR CHROME PLATED.
Q. USE MATERIALS SPECIFIED ON THESE PLANS. SUBSTITUTIONS ARE ALLOWED ONLY IF SPECIFIED MATERIALS ARE UNAVAILABLE.
PART II - EXECUTION (C15100)
2.01 TRENCHING (C15100)
A. EXCAVATION, BACKFILLING, AND TRENCH WORK SHALL BE DONE IN ACCORDANCE WITH LATEST O.S.H.A. AND APPLICABLE SAFETY STANDARDS.
B. PROVIDE NECESSARY SHORING AND CLEANING TO KEEP TRENCHES IN GOOD WORKING CONDITION, INCLUDING PUMPING OUT WATER.
C. IN MOSTLY ROCK MATERIAL, TRENCHES SHALL BE EXCAVATED TO 6" BELOW THE ELEVATION OF THE BOTTOM OF THE PIPES.
D. IN MOSTLY EARTH OR SAND MATERIAL, TRENCHES SHALL BE EXCAVATED TO 6" BELOW THE ELEVATION OF THE BOTTOM OF THE PIPES.
E. BACKFILLING AND TAMPING SHALL BE CAREFULLY DONE BY HAND SIMULTANEOUSLY ALONG BOTH SIDES OF THE PIPE USING ROCK FREE EARTH, CRUSHED STONE OR SAND UNTIL THE PIPE IS COVERED TO A DEPTH OF AT LEAST 12".
F. ACCEPTABLE SOIL MATERIALS FOR BACKFILL AND FILL SHALL BE FREE OF CLAY, ROCK OR GRAVEL LARGER THAN 2" IN ANY DIMENSION, DEBRIS, WASTE, FROZEN MATERIALS AND OTHER DELETERIOUS MATTER HAVING A PLASTICITY INDEX LESS THAN 30.
G. SURFACE SHALL BE RESTORED TO ITS ORIGINAL CONDITION.

2.02 INSTALLATION (C15100)

- A. WATER PIPING IN EXTERIOR WALL SHALL BE INSTALLED ON THE HEATED SIDE OF WALL INSULATION.
B. EXPOSED HOT AND COLD WATER TRIM FITTINGS AND ACCESSORIES IN FINISHED AREAS SHALL BE CHROME FINISHED.
C. ACCEPTABLE METHODS OF PIPE SUPPORT WITHIN WALLS SHALL BE THE SUMNER SYSTEM, POSIFIX, STAKFIX, PIPEFIX, HILDORITE OR CHANNEL.
D. PROVIDE J.R. SMITH OR APPROVED EQUAL SHOCK ABSORBERS #5005 THRU 5050 SIZE AS RECOMMENDED BY MANUFACTURER INSTALLED ON HOT AND COLD WATER BRANCH LINES CONTAINING SINGLE LEVER FAUCETS, FLUSH VALVES OR EQUIPMENT WITH QUICK CLOSING VALVES BETWEEN THE LAST TWO FIXTURES AS SHOWN ON THE CONTRACT DRAWINGS.
E. SANITARY WASTE LINES SHALL BE UNIFORMLY GRADED TO ELEVATIONS SHOWN.
F. STORM PIPING SHALL BE SLOPED AT 1/4" PER FT (2%) UNLESS NOTED OTHERWISE ON PLANS.
G. SUPPORT HORIZONTAL PIPING ACCORDING TO LOCAL PLUMBING CODE.
NOMINAL PIPE SIZE (IN) MINIMUM HANGER DIAMETER (IN)
1/2 3/8
3/4 TO 1-1/2 3/8
2 TO 2-1/2 3/8
3 TO 6 1/2
H. HANGERS FOR PIPING GREATER THAN 1" SHALL PASS OVER THE INSULATION.
I. INSULATION SHALL BE APPLIED WITH JOINTS TIGHTLY BUTTED.
J. PROVIDE AND INSTALL A CUT-OFF VALVE, UNION AND FULL SIZE DIRT LEG AT CONNECTION TO EACH GAS-FIRED PIECE OF EQUIPMENT.
K. COORDINATE ABOVE-CEILING PIPING LOCATIONS AND ROUTING WITH HVAC CONTRACTOR.
L. ALL GAS PIPING ABOVE ROOF SHALL BE CLEANED FREE OF RUST AND PAINTED WITH COAT OF ZINC RUST PRIMER AND ONE COAT OF ALUMINUM BASE PAINT.
2.03 TESTING (C15100)
A. POTABLE WATER PIPING SHALL BE PRESSURE TESTED IN ACCORDANCE WITH APPLICABLE CODE REQUIREMENTS AND MANUFACTURERS RECOMMENDATIONS.
B. THE POTABLE WATER SYSTEM SHALL BE FLUSHED OUT PROGRESSIVELY BY OPENING OUTLETS AND FLOWING WATER UNTIL IT RUNS CLEAR.
C. THE SANITARY WASTE SYSTEM SHALL BE FLUSHED OUT PROGRESSIVELY WITH FLOWING WATER UNTIL IT RUNS CLEAR.
D. THE ENTIRE SANITARY WASTE SYSTEM AND STORM DRAINAGE SYSTEM SHALL BE PRESSURE TESTED IN ACCORDANCE WITH APPLICABLE CODE REQUIREMENTS AND MANUFACTURERS RECOMMENDATIONS.
E. NATURAL GAS PIPING SHALL BE LEAK TESTED IN ACCORDANCE WITH APPLICABLE CODE REQUIREMENTS AND MANUFACTURERS RECOMMENDATIONS.
PART III - MANUFACTURERS
3.01 PRODUCTS - PIPING SYSTEMS, ETC (C15100)
A. HYDRANTS, CARRIERS, DRAINS, AND SHOCK ABSORBERS: ZURN.
B. ALTERNATES TO ZURN (ZRN) FIXTURES: ONLY AS SHOWN ON PLANS.
3.02 PRODUCTS - RESTROOM FIXTURES PORCELAIN & VALVES (C15405)
A. PREFERRED FIXTURES: TOTO. NO EXCEPTION.
B. ALTERNATE FIXTURES: ONLY AS SHOWN ON PLANS.
C. FITTINGS: AS SPECIFIED ON THE PLANS. NO SUBSTITUTIONS ALLOWED.
D. FLUSH VALVES AND LAVATORY FAUCETS: TOTO MANUFACTURING.
E. PREFERRED TOILET SEATS: TOTO.
F. FLOOR SINKS: ZURN WITH ALUMINUM SEDIMENT BUCKETS. NO SUBSTITUTIONS ALLOWED.

2. PLUMBING FIXTURES

RESTROOM FIXTURES (C15405) AND PLUMBING (15100)

- P-1 WATER CLOSET: TOTO MODEL CT705UN#01 BOWL WITH 1.28 GPF TET1LA32#CP ECO-POWER FLUSH VALVE AND SC534 SEAT (ALL PROVIDED BY HJC).
P-2 WATER CLOSET (ADA): TOTO MODEL CT705UL#01 BOWL WITH 1.28 GPF TET1LA32#CP ECO-POWER FLUSH VALVE AND SC534 SEAT (ALL PROVIDED BY HJC).
P-3 URINAL: TOTO MODEL UT445U#01 URINAL WITH TEU1UA12#CP 0.125 GPF SELF SUSTAINED HYDROPOWER SELF-GENERATING ELECTRONIC SENSOR-OPERATED FLUSH VALVE (BOTH PROVIDED BY HJC).
P-4A LAVATORY FAUCET: (BUILT-IN COUNTERTOP LAVATORY PROVIDED BY OWNER) TOTO MODEL T24S51E#CP ECO-POWER SENSOR HOT/COLD FAUCET WITH THERMOSTATICALLY CONTROLLED ASSE 1070 MIXING VALVE FAUCET.
P-5 KITCHEN HAND SINK ROUGH IN: SINK BY TMS; FAUCET: TOTO MODEL #TEL165-C2#EPCP - PROVIDED BY HJC WITH THP3094 NOZZLE.
P-5A KITCHEN DUMP SINK ROUGH IN: (SINK BY TMS; FAUCET: T&S MODEL #B-1146-CFA-VF05 - PROVIDED BY HJC WITH THP3094 NOZZLE) CONTRACTOR SHALL INSTALL WALL HUNG, STAINLESS STEEL SINK AND FAUCET SET AND MAKE FINAL CONNECTIONS.
P-6 SERVING COUNTER DROP IN SINK ROUGH IN: (SINK PROVIDED BY CLAYTON FIXTURE; FAUCET: TOTO MODEL T24T51E#CP WITH 1.0 GPM AERATOR PROVIDED BY HJC) CONTRACTOR SHALL INSTALL SINK AND FAUCET SET AND MAKE FINAL CONNECTIONS.
P-7 MOP SINK FAUCET: (MOP SINK BASIN BUILT BY GENERAL CONTRACTOR) PROVIDE T&S BRASS MODEL B-2345 FAUCET WITH CERAMA SPRING CHECK VALVE CARTRIDGES, HOSE THREAD SPOUT OUTLET, TOP BRACE, ADJUSTABLE INLET SPREAD FROM 3" TO 8", INCLUDE T&S BRASS MODEL B-1016-1 THREAD X 3/4" FEMALE NPT CHROME ADAPTER (ALL PROVIDED BY HJC).
P-8 VEGETABLE PREP SINK ROUGH-IN: (SINK PROVIDED BY TMS; FAUCET T&S B-0152-14-CRBCT WITH 0.65 GPM SPRAY HEAD BY HJC) CONTRACTOR SHALL INSTALL SINK AND MAKE FINAL CONNECTIONS.
P-9 FOUR COMPARTMENT POT SINK ROUGH-IN: (SINK PROVIDED BY TMS; FAUCETS: T&S B-0152-14-CRBCT & B2299-CR WITH 0.65 GPM SPRAY HEAD PROVIDED BY HJC) CONTRACTOR SHALL INSTALL SINK, ASSEMBLE & MOUNT TWO FAUCETS AND MAKE FINAL CONNECTIONS.
P-10 FLOOR DRAIN (3"): ZURN E21-PV3-R8 PVC BODY, BRONZE SPUD WITH 8" DIAMETER NICKEL BRONZE STRAINER (PROVIDED BY HJC).
P-11 WALL HYDRANT (NON-FREEZE): WOODFORD MODEL 67C AUTOMATIC DRAINING WALL HYDRANT WITH DUAL CHECK BFP, ASSE 1052 APPROVED, WALL CLAMP, POLISHED BRASS FINISH (PROVIDED BY HJC).
P-12 FUNNEL DRAIN (3"): ZURN MODEL ZN415-3NL-6S-4 FLOOR DRAIN W/FUNNEL, INDIRECT WASTE RECEIVER WITH NICKEL BRONZE STRAINER AND FUNNEL.
P-13A FLOOR SINK (POT SINK): ZURN MODEL Z1901-4NL-1-23-KC CAST IRON INDIRECT WASTE RECEIVER WITH 12" SQUARE BODY, FLASHING CLAMP, 8" DEEP ALUMINUM SEDIMENT BUCKET, AND NO GRATE.
P-13B FLOOR SINK (VEGETABLE SINK): ZURN MODEL Z1910-KC-3NL-1-23 CAST IRON INDIRECT WASTE RECEIVER WITH FLASHING CLAMP, 8" SQ. BODY, ALUMINUM SEDIMENT BUCKET, AND NO GRATE.
P-13C FLOOR SINK (VEGETABLE SINK): ZURN MODEL Z1910-KC-3NL-1-23 CAST IRON INDIRECT WASTE RECEIVER WITH FLASHING CLAMP, 8" SQ. BODY, ALUMINUM SEDIMENT BUCKET, AND NO GRATE.
P-13D BEVERAGE TOWER FLOOR SINK: ZURN Z1901-NL-2-23-31 WITH ALUMINUM SEDIMENT BUCKET, SUMP, AND HALF GRATE.
P-14 CLEANOUTS INSIDE BUILDING: ZURN ZN1400-XNL-T-BP CLEANOUT WITH 6" SQUARE NICKEL BRONZE TOP AND TAPER THREAD BRONZE PLUG.
P-15 CLEANOUTS OUTSIDE BUILDING: ZURN Z1474-NX EXTRA HEAVY DUTY CAST IRON CLEANOUT, "C" CAST IRON COVER, ABS PLUG, NEO-LOOQ OUTLET.
P-16 3-WAY DIVERTER VALVE ASSEMBLY: WATTS MODEL LFB 6780 ROUGH BRASS LEAD-FREE DIVERTER BALL VALVE WITH 3/4" FIP INLET AND OUTLETS AND QUARTER TURN LEVER HANDLE.
P-17 VACUUM RELIEF VALVE: WATTS MODEL #LFN36M1, 3/4" CONNECTION. (PROVIDED BY HJC).

COORDINATION NOTE
1. CONTRACTOR SHALL THOROUGHLY REVIEW THE KITCHEN EQUIPMENT DRAWINGS TO ENSURE ALL ITEMS REGARDING THE PLUMBING SCOPE ARE FULLY UNDERSTOOD. MOST NOTABLY, ALL FAUCETS ARE REQUIRED TO BE PROVIDED (THROUGH HJC) & INSTALLED BY THE CONTRACTOR AS OUTLINED IN THE KITCHEN EQUIPMENT SCHEDULES.

NATIONAL ACCOUNTS
1. TOTO VALVES AND FIXTURES (NO SUBSTITUTIONS). HAINES, JONES & CADDURY LLC. (HJC DISTRIBUTORS). PLEASE CONTACT HJC-CFA CUSTOMER SERVICE REPRESENTATIVE AT (800) 459-7099 OR VIA E-MAIL AT: CF@HJCCNC.COM FOR NATIONAL ACCOUNT PRICING AND DELIVERY FOR ALL ITEMS ON PLUMBING FIXTURE SCHEDULE.



02/13/24

CHICK-FIL-A
NINE MILE ROAD FSR
NINE MILE RD & LABURNUM AVE
RICHMOND, VA 23223

FSR#04992
BUILDING TYPE / SIZE: P13 LSR LRG
RELEASE: 05/26/23
CONSTRUCTION
REVISION SCHEDULE
NO. DATE DESCRIPTION
2 09/06/2022 PLAN REVIEW
4 12/10/2022 PLAN REVIEW
5 02/13/2023 DESIGNNOTES
13 02/06/2024 DESIGNNOTES

For Construction -
CONSULTANT PROJECT # 22091.EH.S
DATE 05/26/23
DRAWN BY CAC
PLUMBING SPECIFICATIONS
SHEET NUMBER P-901

2/13/2024 7:52:34 AM AutoCAD Docs\\VA_04992_Nine Mile Road FSR_2022_1_FSR04992_Nine Mile Road FSR_PLB.rvt 40-LSF-04992-9-901-PLUMBING SPECIFICATIONS



Chick-fil-A

Chick-fil-A
5200 Buffington Road
Atlanta, Georgia
30349-2998

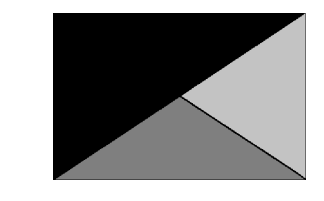

Kurzynske
& Associates
2705 Lebanon Pike - Suite One
Nashville, Tennessee 37214
Telephone: (615) 255-5203



02/13/24

CHICK-FIL-A
NINE MILE ROAD FSR
NINE MILE RD & LABURNUM AVE
RICHMOND, VA 23223

FSR#04992

BUILDING TYPE / SIZE: P13 LSR LRG
RELEASE: 22.05

CONSTRUCTION

REVISION	SCHEDULE	NO.	DATE	DESCRIPTION
1	CONSTRUCTION	1	09/06/2022	PLAN REVIEW
2	CONSTRUCTION	2	12/10/2022	PLAN REVIEW

CONSULTANT PROJECT #	22091.EH.S
DATE	05/26/23
DRAWN BY	CAC
Information contained on this drawing and all digital files produced for above named project may not be reproduced in any manner without express written or verbal consent from authorized project representatives.	
SHEET	DWV RISER DIAGRAM
SHEET NUMBER	P-301

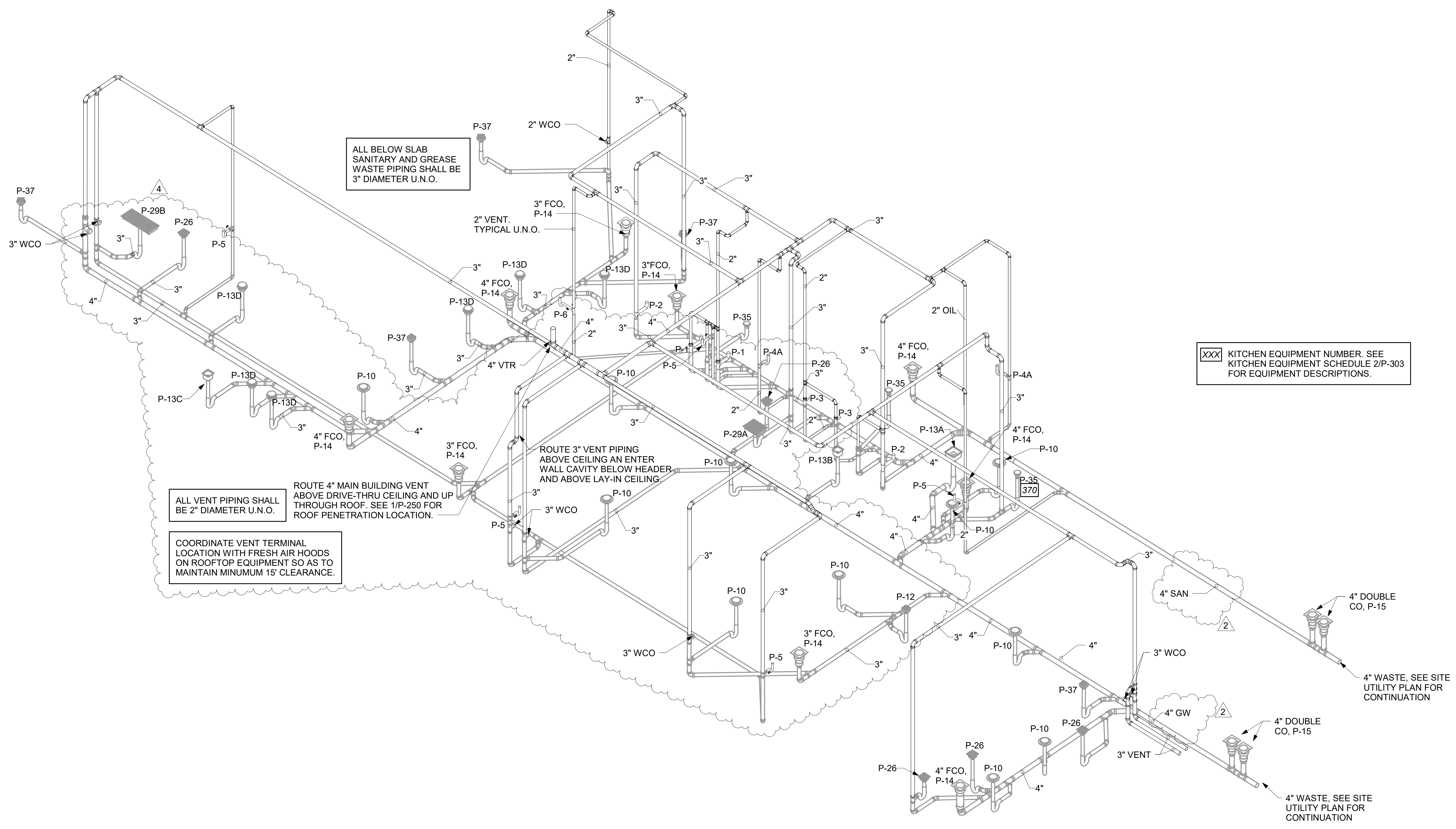

1 WASTE RISER DIAGRAM

2/13/2024 7:52:28 AM Autodesk Docs://VA_04992_Nine Mile Road FSR_2022.1_FSR04992_Nine Mile Road FSU_PLB.rvt 40-LSR-04992-P-301-DWV RISER DIAGRAM

For Construction -

2/23/2023 1:36:27 PM Autodesk Docs://VA_04992_Nine Mile Road FSU_2022.1_FSR04992_Nine Mile Road FSU_PLB.rvt 40-LSR-04992-P-251-CANOPY PLAN AND DETAILS

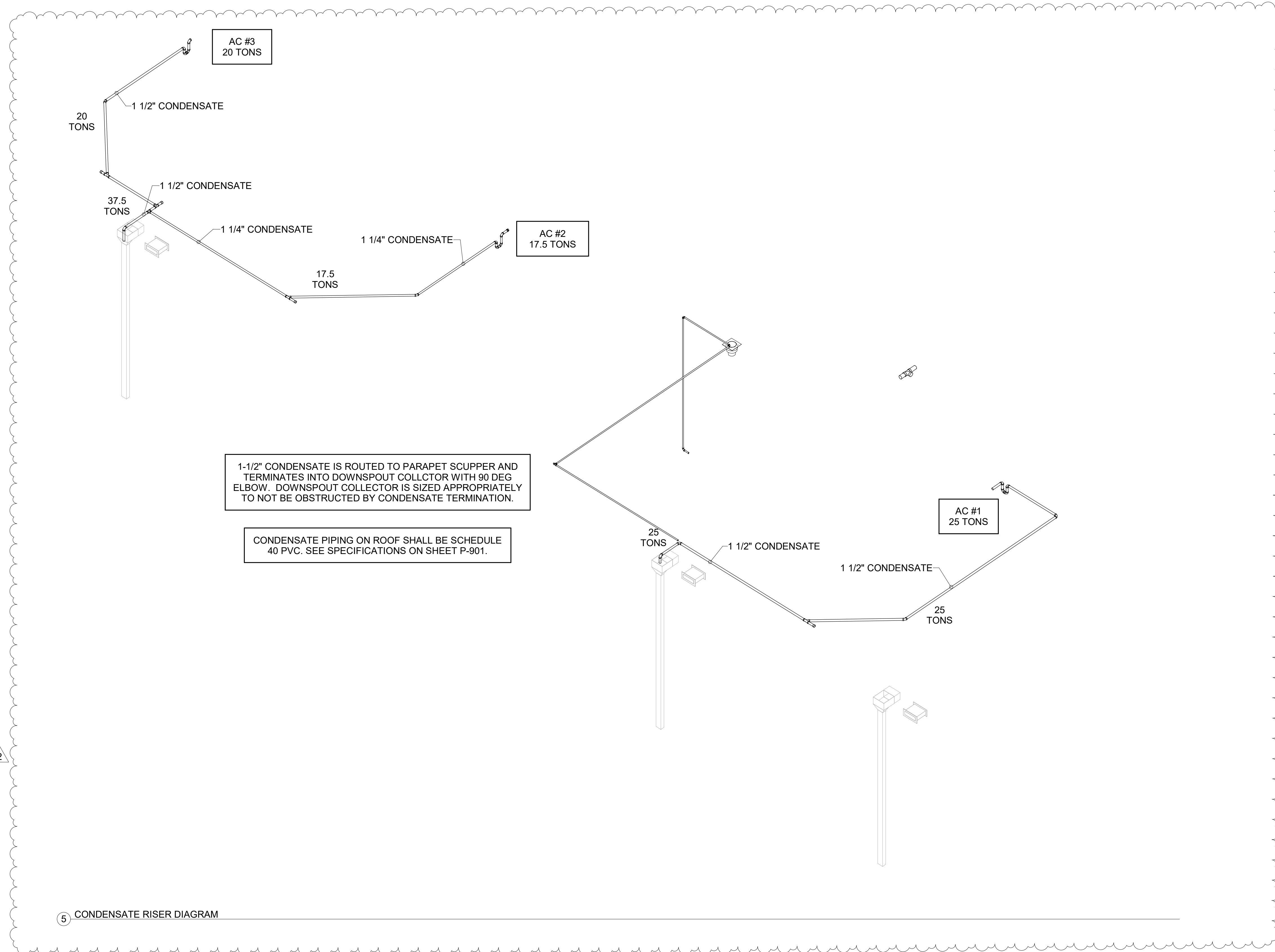

1-1/2" CONDENSATE IS ROUTED TO PARAPET SCUPPER AND TERMINATES INTO DOWNSPOUT COLLECTOR WITH 90 DEG ELBOW. DOWNSPOUT COLLECTOR IS SIZED APPROPRIATELY TO NOT BE OBSTRUCTED BY CONDENSATE TERMINATION.

CONDENSATE PIPING ON ROOF SHALL BE SCHEDULE 40 PVC. SEE SPECIFICATIONS ON SHEET P-901.

5 CONDENSATE RISER DIAGRAM

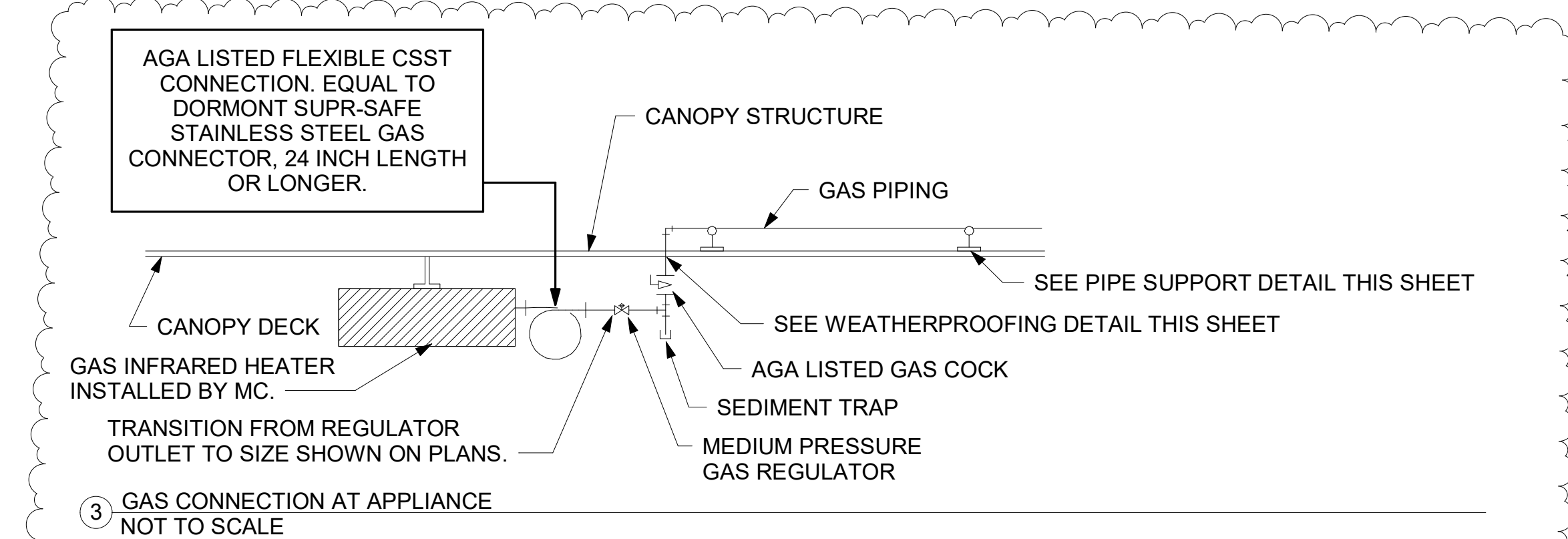

3 GAS CONNECTION AT APPLIANCE NOT TO SCALE

- NOTES:**
- DISTANCE BETWEEN PIPESTANDS NOT TO EXCEED 8'-0".
 - GAS INSTALLER TO PROVIDE DUAL LEVEL SUPPORT TO ACCOMMODATE BOTH GAS PIPING AND CONDUIT.

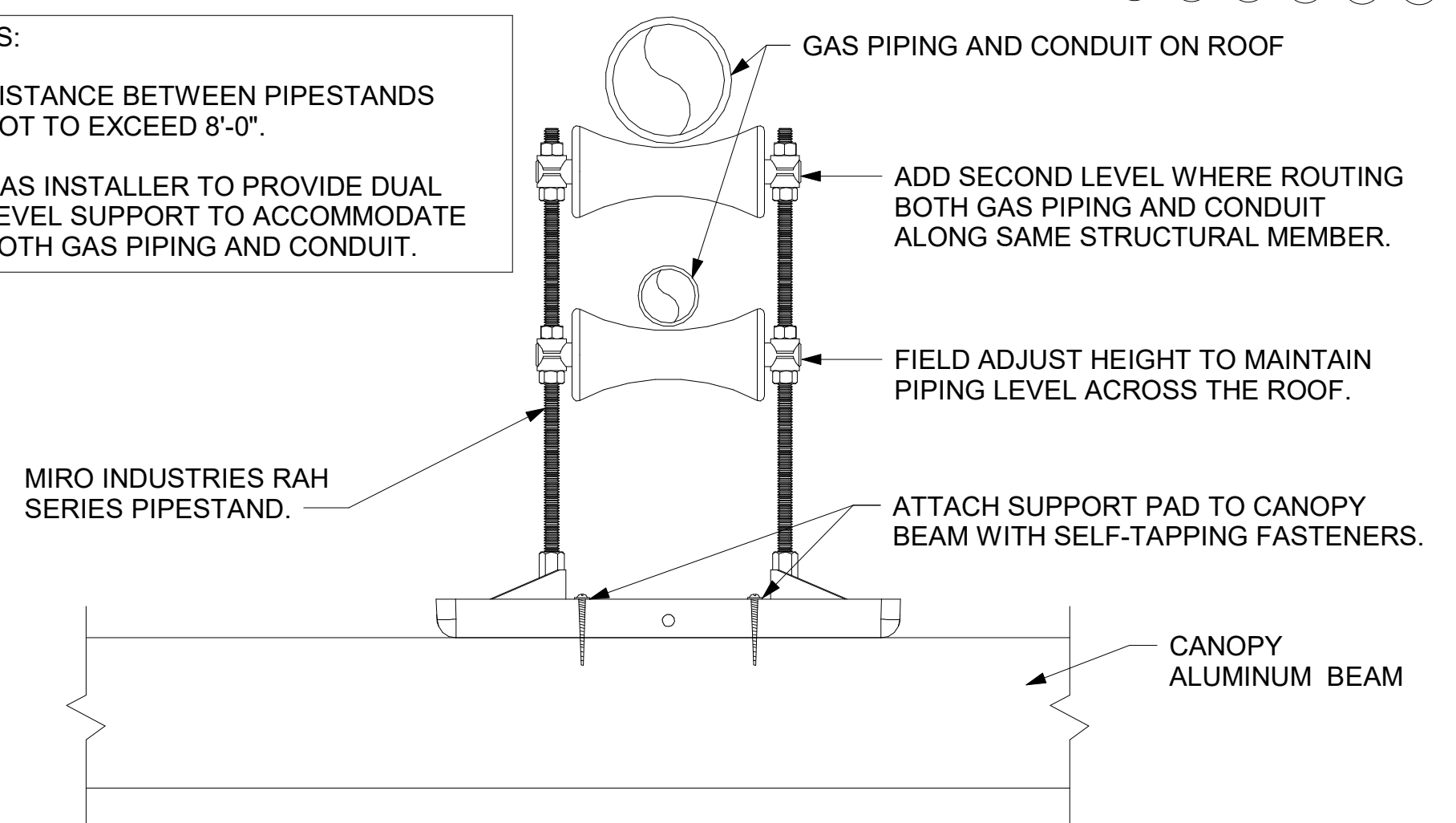

4 PIPING SUPPORT ON CANOPY NOT TO SCALE

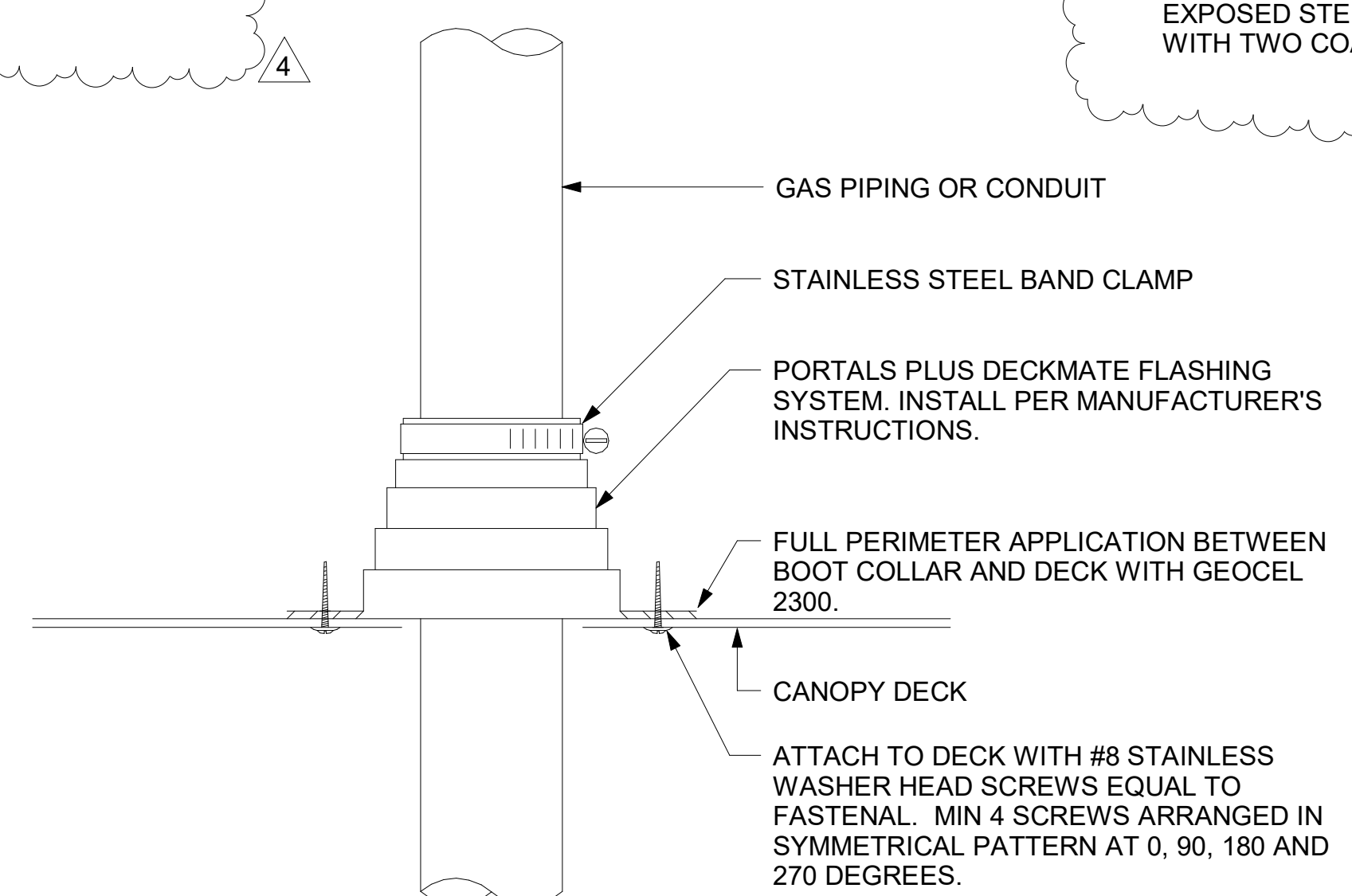

2 WEATHERPROOFING AT CANOPY PENETRATION NOT TO SCALE

LEGEND			
GIH#1	GAS INFRARED HEATER #1 (TYP.)	B/G	BELOW GRADE
---	NEW GAS PIPING ABOVE GRADE	EC	ELECTRICAL CONTRACTOR
---	NEW GAS PIPING BELOW GRADE	MC	MECHANICAL CONTRACTOR

CANOPY GENERAL NOTES

- COORDINATE NEW WORK WITH EXISTING CONDUIT, STRUCTURE, AND PIPING. FIELD VERIFY EXISTING CONDITIONS PRIOR TO START OF WORK.
- COORDINATE LOCATION AND RESPONSIBILITIES FOR UNDERGROUND PIPING AND ASSOCIATED TRENCHING WITH GENERAL CONTRACTOR PRIOR TO START OF WORK.
- EXPOSED GAS PIPING SHALL BE PAINTED BY GENERAL CONTRACTOR.
- ACTUAL NUMBER OF GAS INFRARED HEATERS WILL BE DETERMINED BY SITE-SPECIFIC CANOPY LAYOUT AND EQUIPMENT LOCATIONS, AS INDICATED ON ARCHITECTURAL PLANS.

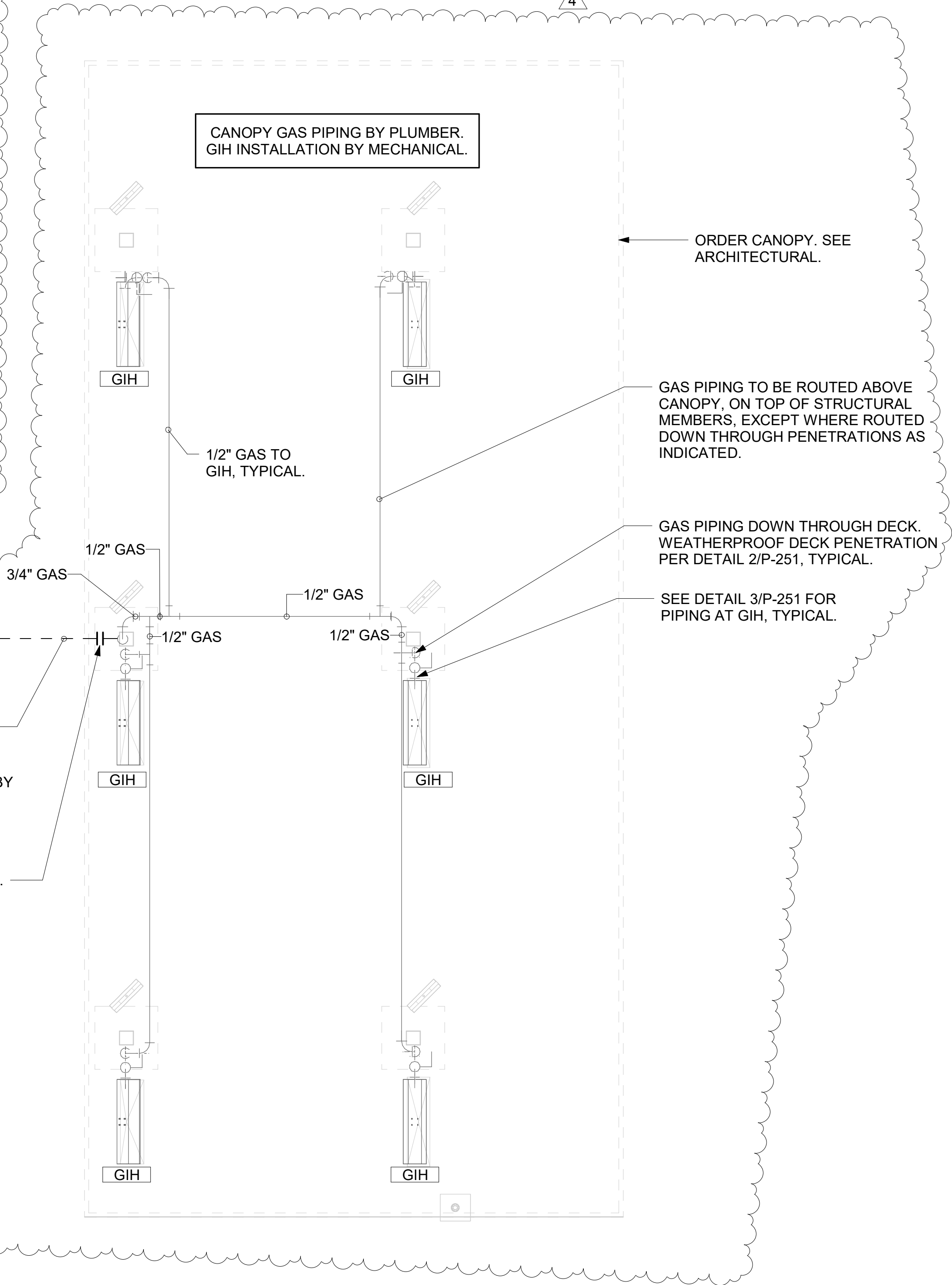

1 ORDER CANOPY PIPING PLAN 1/4" = 1'-0"



Chick-fil-A

Chick-fil-A
5200 Buffington Road
Atlanta, Georgia
30349-2998

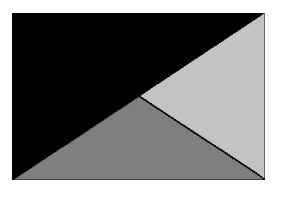

Kurzynske & Associates
2705 Lebanon Pike - Suite One
Nashville, Tennessee 37214
Telephone: (615) 255-5203



02/23/23

CHICK-FIL-A
NINE MILE ROAD FSR
NINE MILE RD & LABURNUM AVE
RICHMOND, VA 23223

FSR#04992
BUILDING TYPE / SIZE: P13 LSR LRG
RELEASE: 22.05
PRINTED FOR: CONSTRUCTION
REVISION SCHEDULE
NO. DATE DESCRIPTION
2 09/06/2022 PLAN REVIEW
4 12/10/2022 PLAN REVIEW

For Construction -
CONSULTANT PROJECT # 22091.EH.S
DATE 02/23/23
DRAWN BY CAC
Information contained on this drawing and all digital files produced for above named project may not be reproduced in any manner without express written or verbal consent from authorized project representatives.
CANOPY PLAN AND DETAILS
SHEET NUMBER
P-251

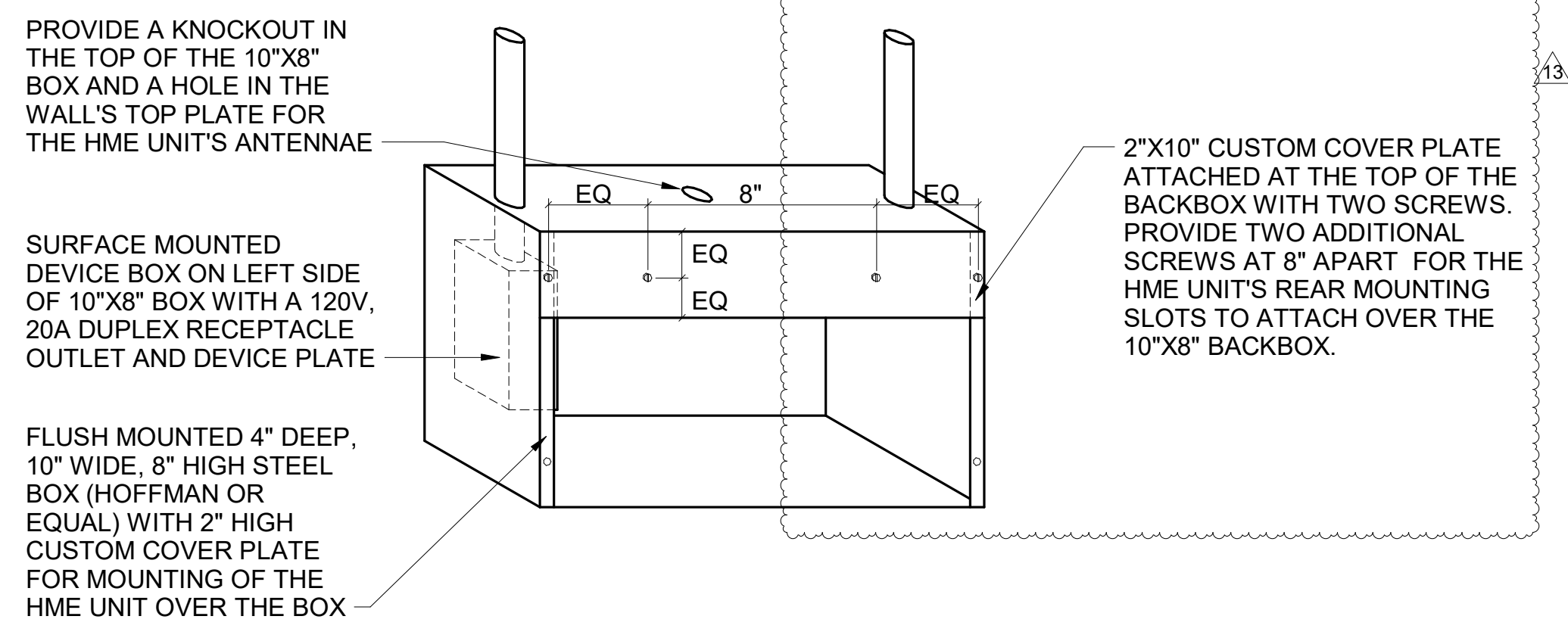

E3 HME UNIT POWER & DATA BOX DETAIL
NO SCALE

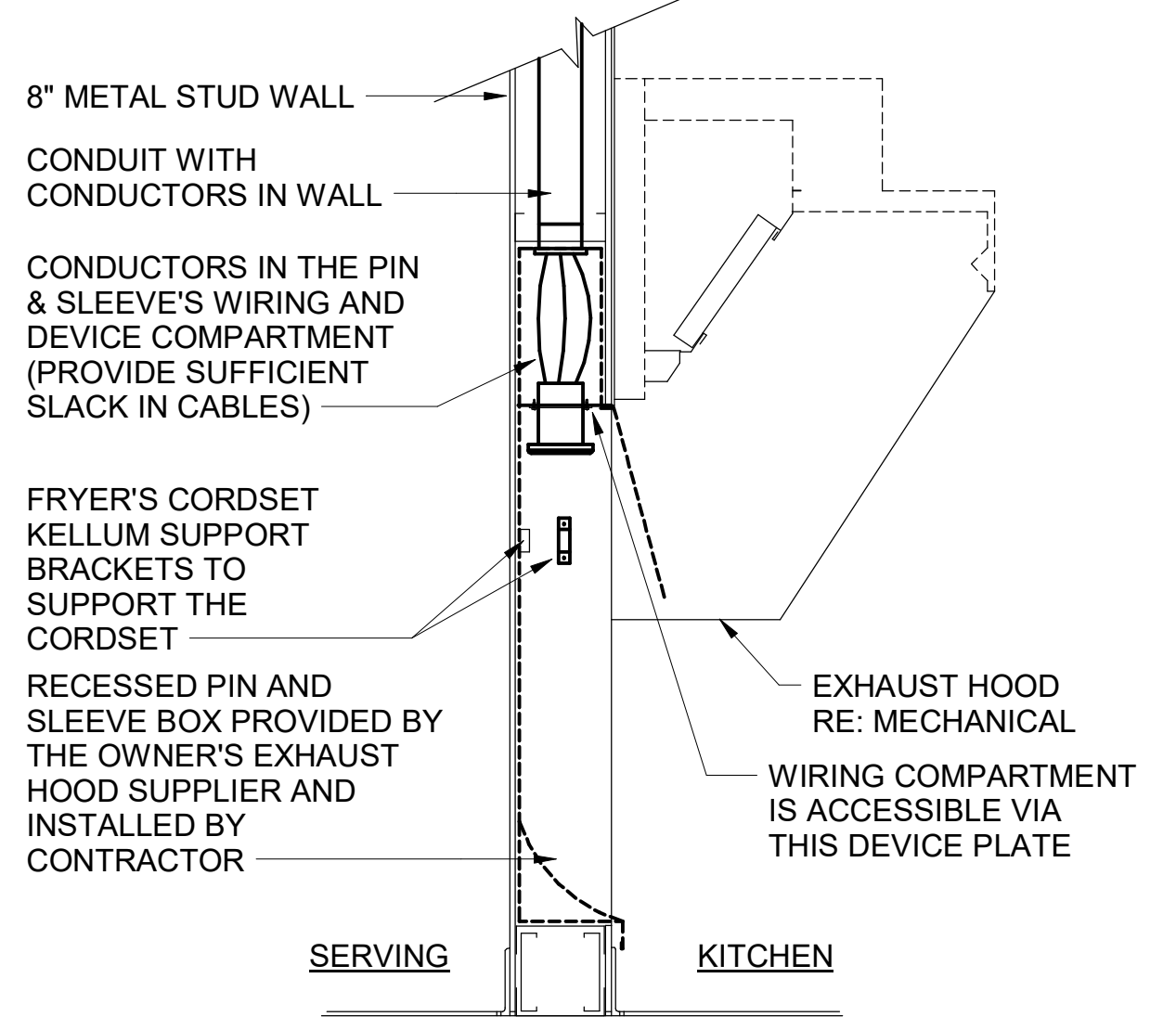

D4 PIN & SLEEVE BOX DETAIL
NO SCALE

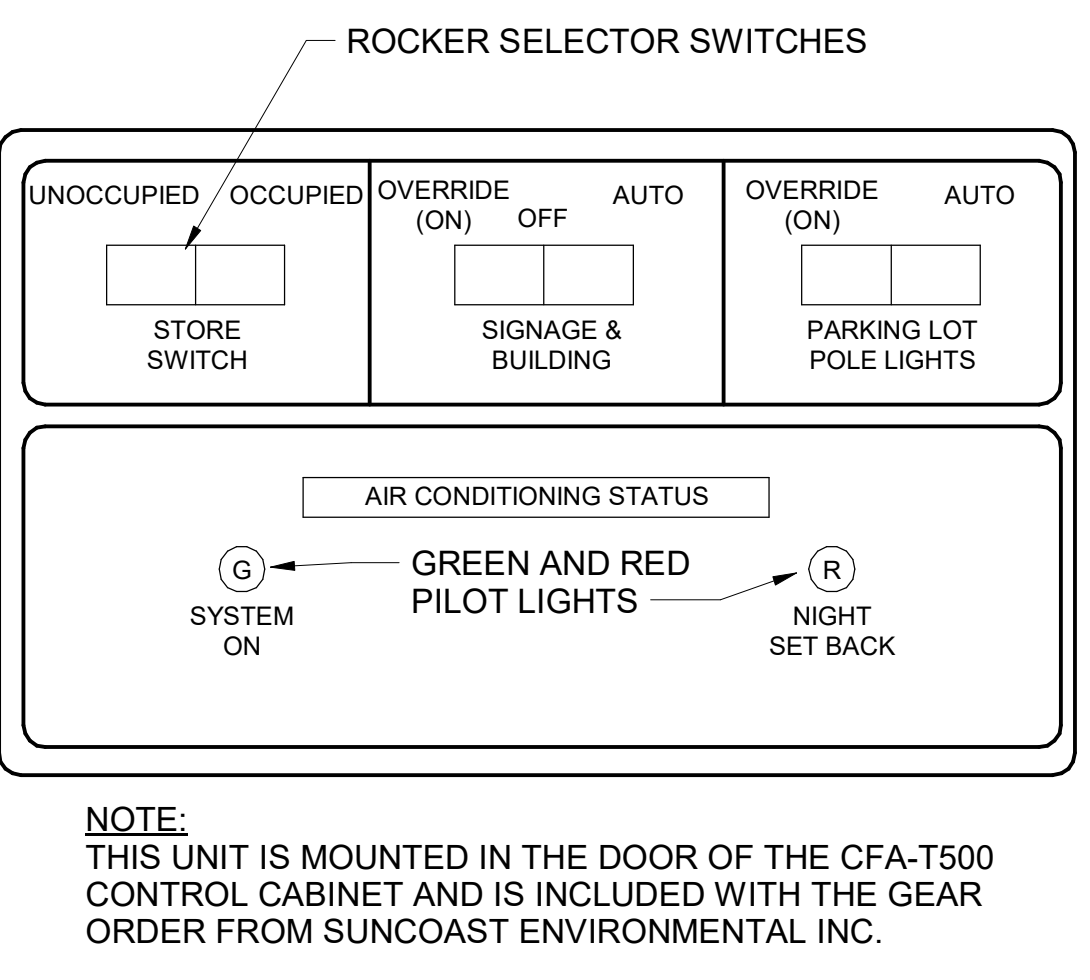

D3 OPEN-CLOSED CONTROL SWITCH
NO SCALE

NOTE: THIS UNIT IS MOUNTED IN THE DOOR OF THE CFA-T500 CONTROL CABINET AND IS INCLUDED WITH THE GEAR ORDER FROM SUNCOAST ENVIRONMENTAL INC.

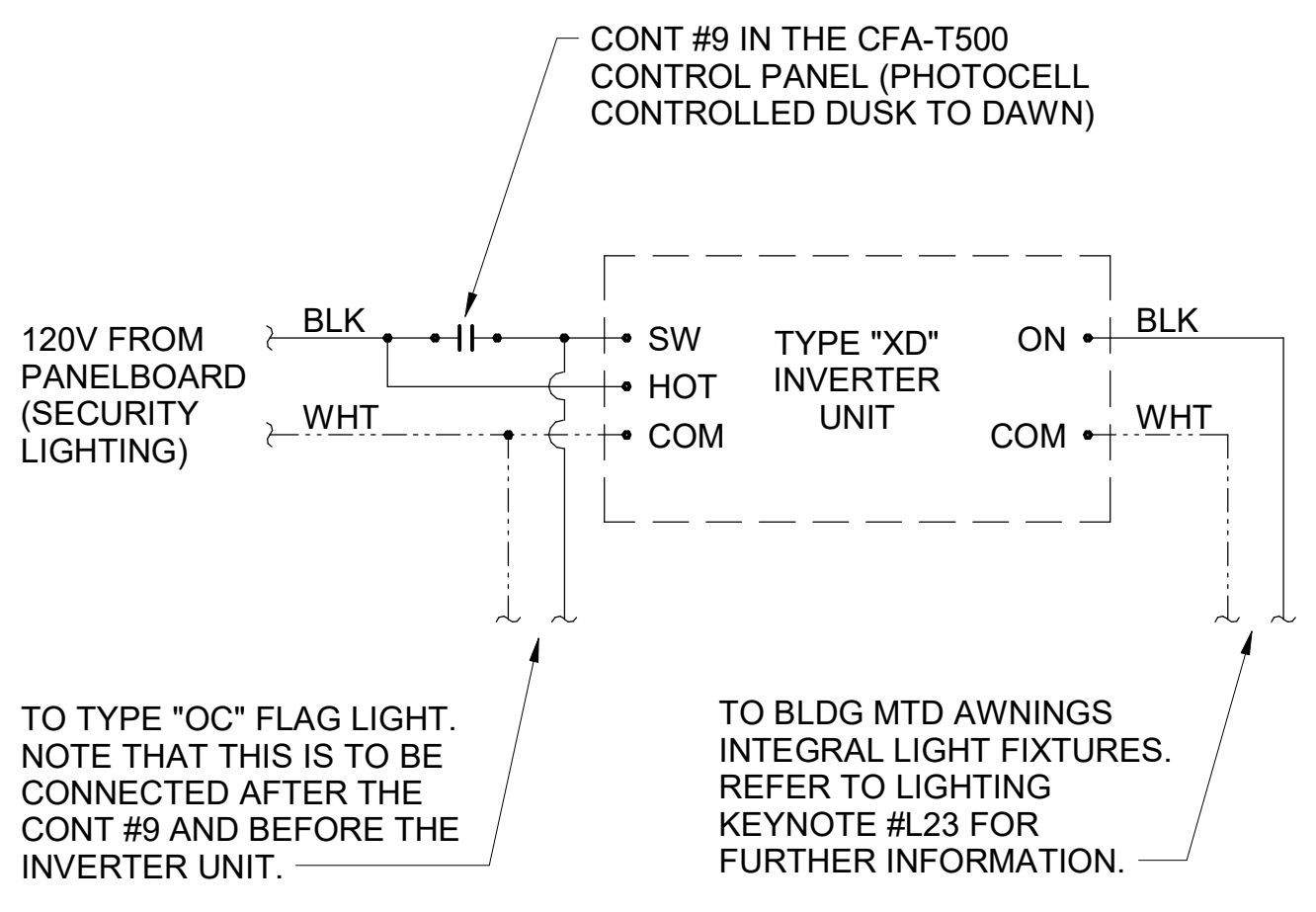

C4 INVERTER XD WIRING DIAGRAM
NO SCALE

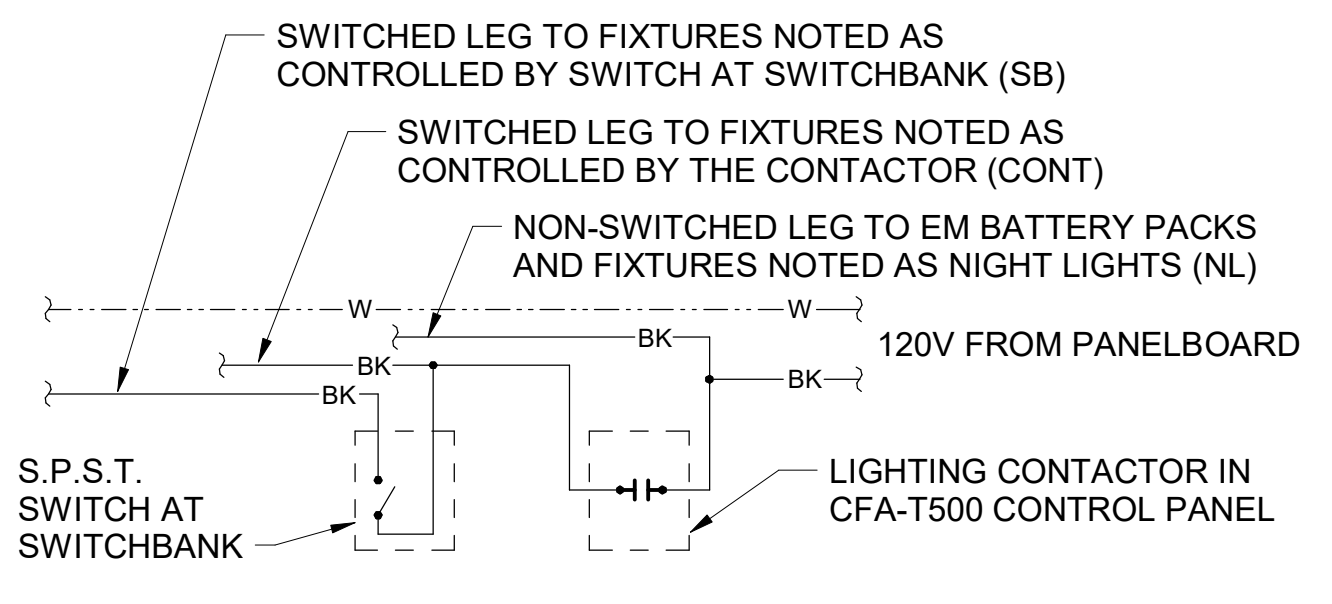

B4 LIGHTING CONTROL DIAGRAM
NO SCALE

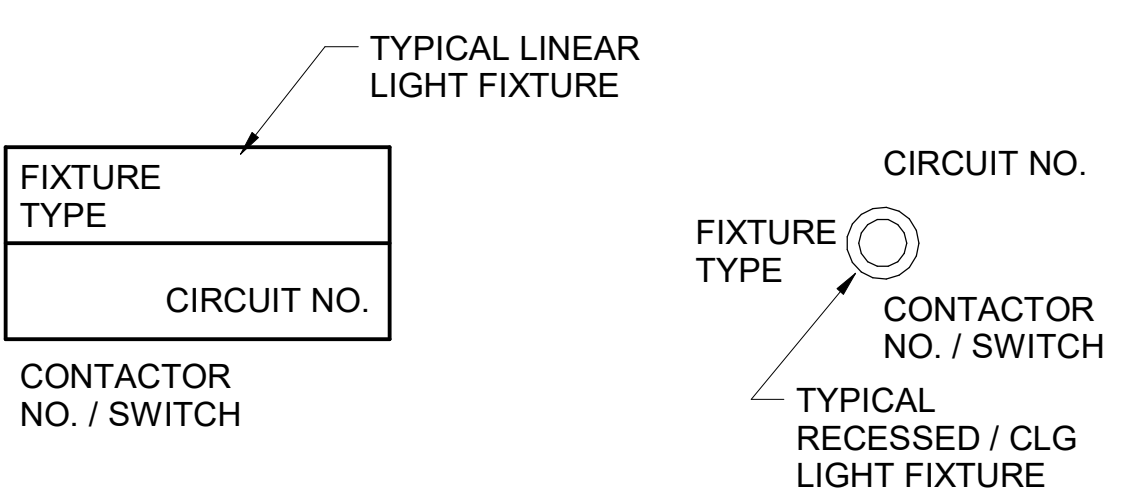

A4 LIGHT FIXTURE NOMECLATURE
NO SCALE

SIGNAGE NOTE

THE ELECTRICAL SUBCONTRACTOR SHALL INCLUDE THE ELECTRICAL ROUGH-IN AND FINAL CONNECTIONS OF ALL SIGNAGE (BUILDING MOUNTED AND GROUND MOUNTED ON THE SITE) IN HIS SCOPE OF WORK AND UNDER HIS LOCAL CODE PERMITTING PROCESS. PROVIDE A COPY OF THE PERMIT (WHICH SPECIFICALLY INCLUDES THE SIGNAGE) TO THE SIGN VENDOR IN ORDER TO EXPEDITE THE SIGN VENDOR'S PERMIT PROCESS.

CIR	CONTACTOR	DESCRIPTION
CIR C-1	CONTACTOR-1	KITCHEN LTG
CIR C-3	CONTACTOR-1	KITCHEN LTG
CIR C-5	CONTACTOR-1	RESTROOM LTG / EF-3
CIR C-11	CONTACTOR-1	DINING LTG
CIR C-7	CONTACTOR-2	DINING LTG
CIR C-9	CONTACTOR-2	SERV AREA LTG
CIR C-15	CONTACTOR-2	WATER RECIRC PUMP
SPARE	CONTACTOR-2	SPARE
CIR C-43	CONTACTOR-3	BLDG. SIGNAGE
CIR C-45	CONTACTOR-3	BLDG. SIGNAGE
CIR C-47	CONTACTOR-3	BLDG. SIGNAGE
CIR C-49	CONTACTOR-3	BLDG. SIGNAGE
CIR C-19	CONTACTOR-4	DIRECTIONAL SIGNS
CIR C-37	CONTACTOR-4	MAIN ID SIGN
CIR C-39	CONTACTOR-4	MAIN ID SIGN
CIR C-41	CONTACTOR-4	MAIN ID SIGN
SPARE	CONTACTOR-5	SPARE
CIR C-31	CONTACTOR-5	BLDG LIGHTING
SPARE	CONTACTOR-5	SPARE
SPARE	CONTACTOR-5	SPARE
SPARE	CONTACTOR-6	SPARE
SPARE	CONTACTOR-6	SPARE
SPARE	CONTACTOR-6	SPARE
CIR C-21	CONTACTOR-7	PARKING LOT LTG (208V)
CIR C-23	CONTACTOR-7	PARKING LOT LTG (208V)
CIR C-25	CONTACTOR-7	PARKING LOT LTG (208V)
CIR C-27	CONTACTOR-7	PARKING LOT LTG (208V)
SPARE	CONTACTOR-8	SPARE
SPARE	CONTACTOR-8	SPARE
SPARE	CONTACTOR-8	SPARE
SPARE	CONTACTOR-8	SPARE
CIR C-29	CONTACTOR-9	SECURITY/FLAG LTG
SPARE	CONTACTOR-9	SPARE
SPARE	CONTACTOR-9	SPARE
SPARE	CONTACTOR-9	SPARE
CIR C-48	CONTACTOR-10	EXHAUST FAN EF-1
CIR C-50	CONTACTOR-10	EXHAUST FAN EF-2
SPARE	CONTACTOR-10	SPARE
SPARE	CONTACTOR-10	SPARE
CIR C-54	CONTACTOR-11	HOOD CJ FAN/LIGHTS
SPARE	CONTACTOR-11	SPARE
SPARE	CONTACTOR-11	SPARE
SPARE	CONTACTOR-11	SPARE

NOTES:

- 1) VERIFY WITH SUNCOAST ENVIRONMENTAL CONTROLS' SHOP DRAWINGS.
- 2) ONLY THE 'HOT' CONDUCTOR OF EACH CIRCUIT SHALL BE RUN THRU THE CONTACTOR.
- 3) ANY TAPS OR WIRING CONNECTIONS OTHER THAN TO THE TERMINALS SHALL BE DONE IN A JUNCTION BOX OUTSIDE OF THIS CABINET.
- 4) VERIFY WITH THE LOCAL CODE IF CONTACTORS #10 AND #11 WILL BE ON OR OFF WHEN THE ANSUL SYSTEM IS INITIATED.
- 5) CIRCUITS C-49, C-25, AND C-27 WILL BE SPARES IF NOT NEEDED.

PER IECC 2018 SECTION C-405.2.2

CONTRACTOR SHALL COORDINATE WITH SUNCOAST ON PROVIDING AN AUTOMATIC TIME SWITCH THAT COMPLIES WITH SECTION C-405.2.2.1

C2 CFA-T500 CONTROL PANEL DIAGRAM
NO SCALE

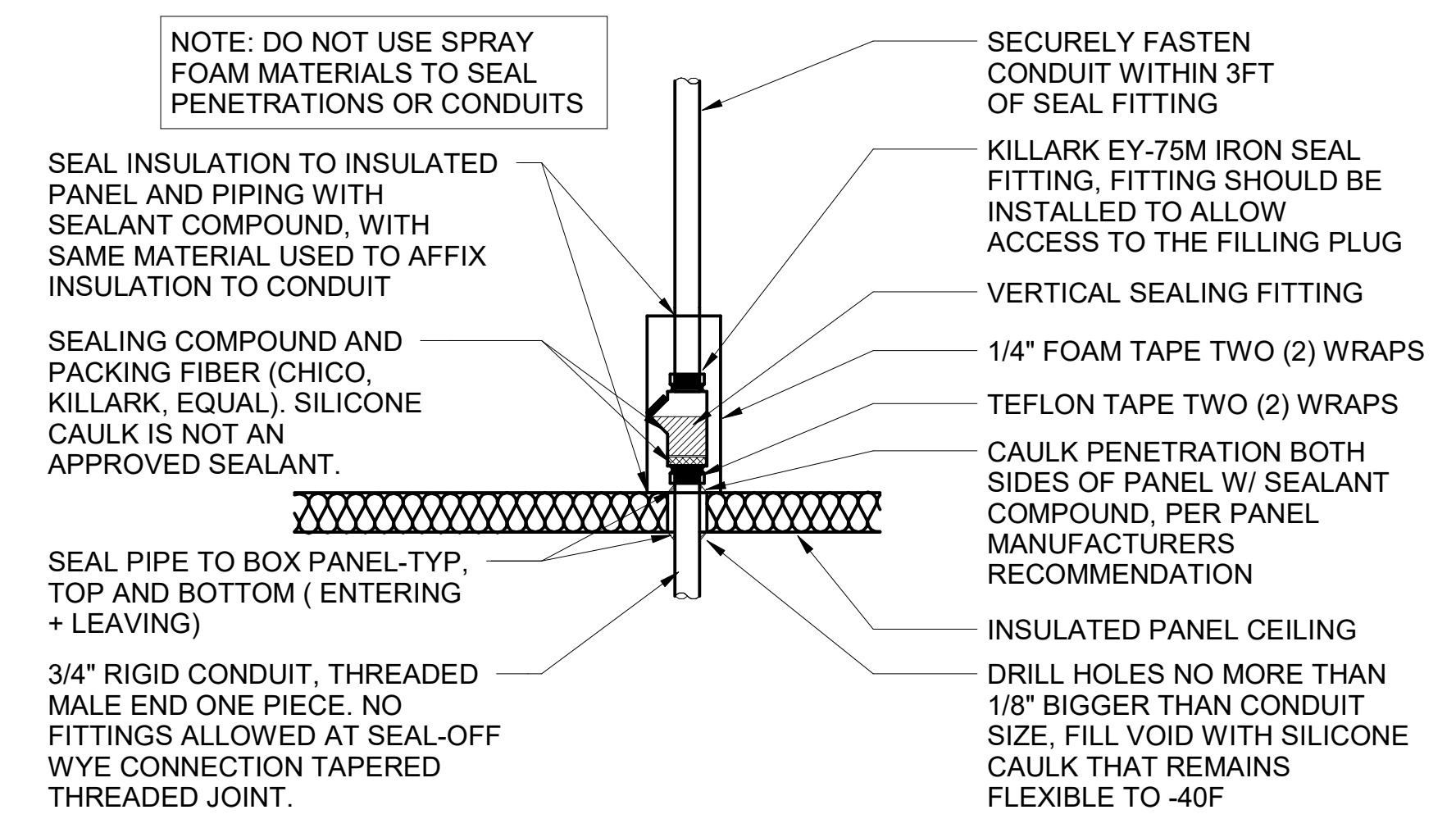

A2 WIC/WIF SEAL-OFF DETAIL
NO SCALE

C1 ELECTRICAL LEGEND					
SYMBOL	DESCRIPTION	MTG HT AFF TO CL	SYMBOL	DESCRIPTION	MTG HT AFF TO CL
LIGHTING FIXTURES			MISCELLANEOUS SYMBOLS		
☐	SURFACE MOUNTED LIGHTING FIXTURE		⊥	GROUND	
☐	RECESSED LED TROFFER LIGHTING FIXTURE		Ⓜ	MOTOR	
○	SURFACE MOUNTED LED LIGHTING FIXTURE		Ⓜ	EXHAUST FAN MOTOR	
○	RECESSED LED LIGHTING FIXTURE		Ⓜ	JUNCTION BOX	
Ⓜ	WALL MOUNTED LIGHTING FIXTURE, SEE LIGHTING FIXTURE SCHEDULE	AS NOTED	Ⓜ	CONDUIT AND WIRE 'MARK' NUMBER, REFER TO CONDUCTORS AND CONDUIT SCHEDULE FOR SIZE	
Ⓜ	WALL MOUNTED EXIT SIGN, SHADE INDICATES FACES, PROVIDE CHEVRON DIRECTIONALS WHEN NEEDED	6" FROM CEILING TO TOP	Ⓜ	KITCHEN EQUIPMENT 'MARK' NUMBER, REFER TO KITCHEN EQUIPMENT SCHEDULE FOR REQUIREMENTS	
Ⓜ	CEILING MTD EXIT SIGN, SHADING INDICATES FACES, PROVIDE W/ CHEVRON DIRECTIONALS WHEN NEEDED		Ⓜ	NOTE NUMBER	
Ⓜ	COMBO EXIT WITH TWO LAMPHEADS		Ⓜ	HOOD EXTINGUISHING ANSUL PULL STATION	
Ⓜ	WALL MTD EMERGENCY BATTERY PACK LIGHTING FIXTURE	AS NOTED	Ⓜ	SMOKE DETECTORS REMOTE STATUS INDICATOR W/ 1/2" C STUB-UP	
Ⓜ	CEILING MTD EMERGENCY BATTERY PACK LIGHTING FIXTURE		Ⓜ	PUSHBUTTON	
Ⓜ	FLUORESCENT STRIP LIGHTING FIXTURE		Ⓜ	BELL, TYPE AS NOTED ON PLANS	
Ⓜ	WALLWASHER TYPE RECESSED DOWNLIGHT, AIM LIGHT TOWARD WALL		Ⓜ	PHOTO-ELECTRIC CELL	
Ⓜ	RECESSED LIGHTING FIXTURE W/ EMERGENCY BATTERY PACK		Ⓜ	TRANSFORMER / DRIVER	
Ⓜ	PENDANT LIGHTING FIXTURE	NOTED	Ⓜ	LOCKABLE SINGLE POLE SWITCH	
Ⓜ	LIGHTING TRACK WITH TRACK HEADS		ABBREVIATIONS		
WIRING DEVICES			AFG	ABOVE FINISHED FLOOR	
Ⓜ	120 VOLT DUPLEX RECEPTACLE, 20 AMPS U.O.N.	14" UON	AFG	ABOVE FINISHED GRADE	
Ⓜ	120 VOLT DUPLEX AT SPECIAL MTD HEIGHT, 20 AMPS U.O.N.	44" UON	AHU	AIR HANDLING UNIT	
Ⓜ	120 VOLT QUADRAPLEX RECEPTACLE, 20 AMPS U.O.N.	14" UON	C	CONDUIT	
Ⓜ	120 VOLT QUAD. AT SPECIAL MTD HEIGHT, 20 AMPS U.O.N.	44"	CL	CENTER-LINE	
Ⓜ	120 VOLT SIMPLEX RECEPTACLE, 20 AMPS U.O.N.	14" UON	CT	CONTACTOR	
Ⓜ	SINGLE SPECIAL PURPOSE RECEPT W/ VOLTS, AMPS, & PHASE AS NOTED, NEMA CONFIGURATION AS REQUIRED BY EQUIP.	14" UON	EF	EXHAUST FAN	
Ⓜ	RECEPTACLE MOUNTED ON DROP CORD, 120 VOLT, 20 AMP, UON, OUTLET BOX FLUSH WITH CEILING		FLA	FULL LOAD AMPS	
Ⓜ	SINGLE POLE TOGGLE SWITCH	48"	GF/GFI	GROUND FAULT CIRCUIT INTERRUPTER	
Ⓜ	DOUBLE POLE TOGGLE SWITCH	48"	ND/GRD	GROUND	
Ⓜ	THREE WAY TOGGLE SWITCH	48"	HT	HEIGHT	
Ⓜ	MANUAL MOTOR STARTER SWITCH (WP=NEMA 3R)	48"	IG	ISOLATED GRD, PROVIDE ORANGE DEVICE WHEN ADJACENT TO WIRING DEVICE	
Ⓜ	SWITCH WITH PILOT LIGHT (ON WHEN SWITCH IS ON)	48"	MOC	MAXIMUM OVER-CURRENT PROTECTION	
Ⓜ	KEY OPERATED SWITCH	48"	MUA	MAKE UP AIR UNIT	
NOTE: RECEPTACLES ON A DEDICATED CIRCUIT (THAT IS, NO OTHER LOAD CONNECTED TO THE BRANCH CIRCUIT) SHALL HAVE AMPACITY RATING NOT LESS THAN THE AMPERAGE OF THE CIRCUIT BREAKER SERVING THE DEVICE.			NEC	LOCALLY ADOPTED EDITION OF THE NATIONAL ELECTRICAL CODE (NFPA 70)	
CONDUIT/RACEWAYS			NL	NIGHT LIGHT (ON 24 HOURS)	
Ⓜ	CONDUIT CONCEALED ABOVE CEILING OR IN WALL		OC	ON CENTER	
Ⓜ	CIRCUIT HOMERUN TO PANELBOARD W/ MIN 2#12, 1#12G, 3/4"C		POS	POINT OF SALE EQUIPMENT	
Ⓜ	CONDUIT TURNING UP		RTU	ROOF TOP UNIT	
Ⓜ	CONDUIT TURNING DOWN		TB	TERMINAL BLOCK	
Ⓜ	CONDUIT CONCEALED IN OR BELOW SLAB (OR UNDERGROUND)		TL	TWIST-LOCK TYPE DEVICE	
Ⓜ	FLEXIBLE LIGHT FIXTURE WHIP, SIX FOOT MAXIMUM LENGTH		TR	TAMPER-RESISTANT	
Ⓜ	METAL CLAD CABLE ASSEMBLY - ONLY WHERE INDICATED ON DWGS OR SPECS		UON	UNLESS OTHERWISE NOTED	
DISTRIBUTION EQUIPMENT			WP	WEATHERPROOF (NEMA 3R)	
Ⓜ	NON-FUSIBLE SAFETY SWITCH, SIZE AND TYPE AS NOTED ON PLANS (AMP/POLES/ENCLOSURE) OR ON SCHEDULE, NEMA 1 ENCLOSURE UNLESS NOTED WP FOR NEMA 3R ENCLOSURE.	6'-6"	TELEPHONE		
Ⓜ	FUSIBLE SAFETY SWITCH, SIZE & TYPE AS NOTED ON PLANS (AMP/POLES/FUSE AMPS/ENCLOSURE) OR ON SCHEDULE, NEMA 1 ENCLOSURE UNLESS NOTED WP FOR NEMA 3R.	6'-6"	▶	TELEPHONE OUTLET	18" UON
Ⓜ	FLUSH MOUNTED LIGHTING PANELBOARD	6'-6"	▶	TELEPHONE OUTLET AT SPECIAL MOUNTING HEIGHT	60" UON
Ⓜ	SURFACE MOUNTED LIGHTING PANELBOARD	6'-6"	NOTE: EACH TELEPHONE OUTLET (FLOOR OR WALL MOUNTED SHALL BE PROVIDED WITH A 3/4" EMPTY CONDUIT, WITH PULL WIRE, TO ACCESSIBLE CEILING SPACE.		
* 6'-6" DISTANCE IS TO TOP-MOST DISCONNECTING DEVICE OR HIGHEST POSITION OF OPERATING HANDLE OF DISCONNECTING DEVICE			CCTV / SECURITY SYSTEM		
			Ⓜ	SECURITY ALARM KEYPAD	
			Ⓜ	SECURITY SYSTEM KEY NOTE	



Chick-fil-A
5200 Buffington Road
Atlanta, Georgia
30349-2998



Kurzynske & Associates
2900 Lebanon Pike, Ste 201
Nashville, Tennessee 37214
Telephone: (615) 255-5203
Fax: (615) 255-5207
Email: mail@kurzynske.com



02/13/24

CHICK-FIL-A
NINE MILE ROAD FSU
NINE MILE RD & LABURNUM AVE
RICHMOND, VA 23223

FSR#04992
BUILDING TYPE / SIZE: P13 LSR LRG
RELEASE: 22.05

REVISION SCHEDULE		
NO.	DATE	DESCRIPTION
13	02/06/2024	DESIGNNOTES

CONSULTANT PROJECT # 22091.EH.S
PRINTED FOR CONSTRUCTION
DATE 06/16/2022
DRAWN BY RJ

Information contained on this drawing and in all digital files produced for above named project may not be reproduced in any manner without express written or verbal consent from authorized project representatives.

SHEET ELECTRICAL SCHEDULES AND DETAILS
SHEET NUMBER

E-001

Branch Panel: D1

LOCATION:
SUPPLY FROM: MDP
MOUNTING: FLUSH
ENCLOSURE: NEMA 1

VOLTS: 120/208 Wye
PHASES: 3
WIRES: 4

A.I.C. SERIES RATING: 65K/10K
MAINS TYPE: MLO
MAINS RATING: 250 A

NT	CKT	LOAD DESCRIPTION	TRIP	POLE	A	B	C	POLE	TRIP	LOAD DESCRIPTION	CKT	NT
I	1	PRESSURE FRYER (523)	50 A	3	4.560	2.892		3	50 A	CHARGRILL COOKER (524)	2	I
--	3	--	--	--		4.560	3.840	--	--	--	4	--
--	5	--	--	--			4.560	2.772	--	--	6	--
I	7	PRESSURE FRYER (523)	50 A	3	4.560	2.892		3	50 A	CHARGRILL COOKER (524)	8	I
--	9	--	--	--		4.560	3.840	--	--	--	10	--
--	11	--	--	--			4.560	2.772	--	--	12	--
I	13	PRESSURE FRYER (523)	50 A	3	4.560	--		1	--	SPACE	14	--
--	15	--	--	--		4.560	--	1	--	SPACE	16	--
--	17	--	--	--			4.560	--	1	SPACE	18	--
--	19	SPACE	--	1	--	--	--	1	--	SPACE	20	--
--	21	SPACE	--	1	--	--	--	1	--	SPACE	22	--
--	23	SPACE	--	1	--	--	--	1	--	SPACE	24	--
--	25	SPACE	--	1	--	--	--	1	--	SPACE	26	--
--	27	SPACE	--	1	--	--	--	1	--	SPACE	28	--
--	29	SPACE	--	1	--	--	--	1	--	SPACE	30	--
Total Load:					19.46 kVA	21.36 kVA	19.22 kVA					
Total Amps:					162.5 A	178.3 A	160.2 A					
Load Classification			Connected Load	Demand Factor	Estimated Demand			Panel Totals				
KITCHEN EQUIPMENT (100% DEMAND)			60048 VA	100.00%	60048 VA			Total Conn. Load: 60.0 kVA				
								Total Est. Demand: 60.0 kVA				
								Total Conn.: 166.7 A				
								Total Est. Demand: 166.7 A				

Branch Panel: D2

LOCATION:
SUPPLY FROM: MDP
MOUNTING: FLUSH
ENCLOSURE: NEMA 1

VOLTS: 120/208 Wye
PHASES: 3
WIRES: 4

A.I.C. SERIES RATING: 65K/10K
MAINS TYPE: MLO
MAINS RATING: 250 A

NT	CKT	LOAD DESCRIPTION	TRIP	POLE	A	B	C	POLE	TRIP	LOAD DESCRIPTION	CKT	NT
SB	1	OPEN FRYER (522)	80 A	3	7.320	4.560		3	50 A	SPARE/FUTURE FRYER (523)	2	I
--	3	--	--	--		7.320	4.560	--	--	--	4	--
--	5	--	--	--			7.320	4.560	--	--	6	--
SB	7	OPEN FRYER (522)	80 A	3	7.320	4.560		3	50 A	PRESSURE FRYER (523)	8	I
--	9	--	--	--		7.320	4.560	--	--	--	10	--
--	11	--	--	--			7.320	4.560	--	--	12	--
--	13	SPACE	--	1	--	--	--	1	--	SPACE	14	--
--	15	SPACE	--	1	--	--	--	1	--	SPACE	16	--
--	17	SPACE	--	1	--	--	--	1	--	SPACE	18	--
--	19	SPACE	--	1	--	--	--	1	--	SPACE	20	--
--	21	SPACE	--	1	--	--	--	1	--	SPACE	22	--
--	23	SPACE	--	1	--	--	--	1	--	SPACE	24	--
--	25	SPACE	--	1	--	--	--	1	--	SPACE	26	--
--	27	SPACE	--	1	--	--	--	1	--	SPACE	28	--
--	29	SPACE	--	1	--	--	--	1	--	SPACE	30	--
Total Load:					23.76 kVA	23.76 kVA	23.76 kVA					
Total Amps:					198.0 A	198.0 A	198.0 A					
Load Classification			Connected Load	Demand Factor	Estimated Demand			Panel Totals				
KITCHEN EQUIPMENT (100% DEMAND)			71280 VA	100.00%	71280 VA			Total Conn. Load: 71.3 kVA				
								Total Est. Demand: 71.3 kVA				
								Total Conn.: 197.9 A				
								Total Est. Demand: 197.9 A				

Branch Panel: D3

LOCATION:
SUPPLY FROM: MDP
MOUNTING: FLUSH
ENCLOSURE: NEMA 1

VOLTS: 120/208 Wye
PHASES: 3
WIRES: 4

A.I.C. SERIES RATING: 65K/10K
MAINS TYPE: MLO
MAINS RATING: 250 A

NT	CKT	LOAD DESCRIPTION	TRIP	POLE	A	B	C	POLE	TRIP	LOAD DESCRIPTION	CKT	NT
I	1	PRESSURE FRYER (523)	50 A	3	4.560	7.320		3	80 A	OPEN FRYER (522A)	2	SB
--	3	--	--	--		4.560	7.320	--	--	--	4	--
--	5	--	--	--			4.560	7.320	--	--	6	--
I	7	SPARE/FUTURE FRYER (523)	50 A	3	4.560	7.320		3	80 A	OPEN FRYER (522A)	8	SB
--	9	--	--	--		4.560	7.320	--	--	--	10	--
--	11	--	--	--			4.560	7.320	--	--	12	--
--	13	SPACE	--	1	--	--	--	1	--	SPACE	14	--
--	15	SPACE	--	1	--	--	--	1	--	SPACE	16	--
--	17	SPACE	--	1	--	--	--	1	--	SPACE	18	--
--	19	SPACE	--	1	--	--	--	1	--	SPACE	20	--
--	21	SPACE	--	1	--	--	--	1	--	SPACE	22	--
--	23	SPACE	--	1	--	--	--	1	--	SPACE	24	--
--	25	SPACE	--	1	--	--	--	1	--	SPACE	26	--
--	27	SPACE	--	1	--	--	--	1	--	SPACE	28	--
--	29	SPACE	--	1	--	--	--	1	--	SPACE	30	--
Total Load:					23.76 kVA	23.76 kVA	23.76 kVA					
Total Amps:					198.0 A	198.0 A	198.0 A					
Load Classification			Connected Load	Demand Factor	Estimated Demand			Panel Totals				
KITCHEN EQUIPMENT (100% DEMAND)			71280 VA	100.00%	71280 VA			Total Conn. Load: 71.3 kVA				
								Total Est. Demand: 71.3 kVA				
								Total Conn.: 197.9 A				
								Total Est. Demand: 197.9 A				



Chick-fil-A

Chick-fil-A
5200 Buffington Road
Atlanta, Georgia
30349-2998

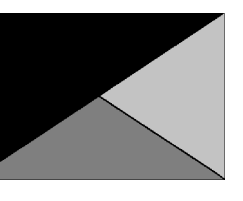

Kurzynske & Associates
2900 Lebanon Pike, Ste 201
Nashville, Tennessee 37214
Telephone: (615) 255-5203
Fax: (615) 255-5207
Email: mail@kurzynske.com



02/23/23

CHICK-FIL-A
NINE MILE ROAD FSU
NINE MILE RD & LABURNUM AVE
RICHMOND, VA 23223

FSR#04992

BUILDING TYPE / SIZE: P13 LSR LRG
RELEASE: 22.05

REVISION SCHEDULE

NO.	DATE	DESCRIPTION

CONSULTANT PROJECT # 22091.EH.S
PRINTED FOR CONSTRUCTION
DATE 06/16/2022
DRAWN BY RJ

Information contained on this drawing and in all digital files produced for above named project may not be reproduced in any manner without express written or verbal consent from authorized project representatives.

SHEET PANEL SCHEDULES

SHEET NUMBER

E-501b

ELECTRICAL SITE PLAN SYMBOLS	
SYMBOL	DESCRIPTION (UNLESS OTHERWISE NOTED ON PLANS)
T	UTILITY COMPANY TRANSFORMER, (208 VOLT, 3 PHASE, 4 WIRE SECONDARY)
\$	S.P.S.T. LIGHT SWITCH (600V AC QUIET TYPE)
GF	GROUND FAULT CIRCUIT INTERRUPTER DUPLEX RECEPTACLE
—	CONDUIT HOMERUN TO PANEL
J	JUNCTION BOX (SINGLE GANG STEEL WHERE WALL MOUNTED, 4" SQ. STEEL WHERE CEILING MOUNTED, UNLESS NOTED OTHERWISE)
—	CONDUIT BURIED BELOW GRADE
⏏	POLE MOUNTED SITE LIGHTING FIXTURE. CHEVRON INDICATES DIRECTION OF PRIMARY LIGHT DISTRIBUTION.

DT CASH STATION - KEYNOTES

D1 LOCATION OF A 360 DEGREE BUILDING MOUNTED EXTERIOR CAMERA (BY OTHERS). PROVIDE A 3/4" CONDUIT AT 9'-4" AFF TO AN EXTERIOR WALL MOUNTED WP JUNCTION BOX WITH THE CONDUIT ABOVE THE INTERIOR CEILING AND EXTENDED TO AN ACCESSIBLE CEILING AREA FOR CAMERA CABLES BY OTHERS.

D2 PROVIDE AN EXTERIOR DUPLEX 120V, 20A RECEPTACLE AT 18" AFF WITH 'IN-USE' STYLE LOCKABLE WP COVER AND CONNECT TO A GENERAL PURPOSE 120V RECEPTACLE CIRCUIT.

D3 PROVIDE A JUNCTION BOX ON THE INSIDE PARAPET WALL ABOVE THE ROOF WITH A 3/4" CONDUIT STUBBED DOWN INTO AN ACCESSIBLE CEILING SPACE AREA BELOW FOR THE OWNER PROVIDED WI-FI EXTERIOR ANTENNAE.

POWER/TELEPHONE UTILITIES:

COORDINATE AND COMPLY WITH ALL TELEPHONE AND ELECTRICAL UTILITY REQUIREMENTS. THE FOLLOWING PERSONS SHALL BE CONTACTED FOR SPECIFIC UTILITY COMPANY REQUIREMENTS:

ELECTRICAL UTILITY: Dominion Energy
James Hines
804-755-5173
james.e.hines@dominionenergy.com

TELEPHONE UTILITY: Verizon Communications
Larry Bullock
804-923-1528
larry.w.bullock@verizon.com

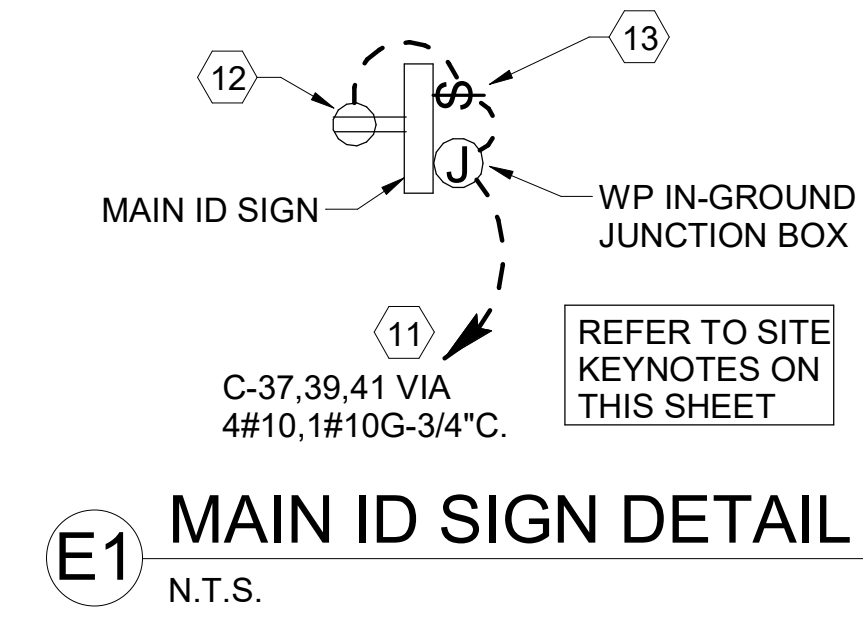

GENERAL ELECTRICAL SITE PLAN NOTES

- VERIFY WITH LOCAL AUTHORITIES AND UTILITIES THAT OWNER'S SIGNS, POLES, AND THEIR APPURTENANCES ARE NOT LOCATED ON OR OVER ANY EASEMENT OR MUNICIPAL RIGHT OF WAY.
- SITE WORK, UTILITY, AND ROADWAY INFORMATION ARE TAKEN FROM BOUNDARY AND TOPO SURVEY SITE PLANS. REFER TO C-DRAWINGS.
- MINIMUM CONDUIT SIZE SHALL BE 3/4". MINIMUM CONDUCTOR SIZE SHALL BE #10AWG COPPER UNLESS OTHERWISE NOTED.
- REFER TO BUILDING ELECTRICAL DRAWINGS FOR EXTERIOR LIGHTING CONTROL.
- FOR WORK UNDER THIS DIVISION, ELECTRICAL CONTRACTOR SHALL PROVIDE AND INSTALL ONLY NEW AND U.L. LABELED ELECTRICAL EQUIPMENT, UNLESS INDICATED OTHERWISE BY THE CONTRACT DOCUMENTS.
- FOR WORK UNDER THIS DIVISION, ELECTRICAL CONTRACTOR SHALL CONTACT ALL UTILITIES FOR VERIFICATION AND IDENTIFICATION OF ALL UNDERGROUND RUNS, PRIOR TO SITE TRENCHING ("CALL BEFORE YOU DIG").
- FOR WORK UNDER THIS DIVISION, ELECTRICAL CONTRACTOR SHALL PERFORM ALL WORK IN STRICT ACCORDANCE WITH THE CURRENT EDITION OF THE NATIONAL ELECTRIC CODE (NFPA 70), AND THE LIFE SAFETY CODE (NFPA 101), AS ADOPTED AND/OR AMENDED BY STATE AND LOCAL AUTHORITIES HAVING JURISDICTION.
- FOR WORK UNDER THIS DIVISION, ELECTRICAL CONTRACTOR SHALL COORDINATE AND FIELD VERIFY LOCATIONS OF ALL UTILITY SERVICE RUNS, ORIGINATIONS, TERMINATIONS AND ANY INSTALLATION REQUIREMENTS (i.e. ELECTRICAL, TELEPHONE, WATER, GAS, SEWAGE, ETC.), AS RELATED TO THIS JOB, OR THEREBY EFFECTED.
- REFER TO SHEETS E-901, & E-902 FOR ELECTRICAL SPECIFICATIONS PERTAINING TO ELECTRICAL WORK DESCRIBED ON THIS SHEET.
- REFER TO SHEET E-102 FOR AREA LIGHTING FIXTURE SCHEDULE AND SHEET E-211 FOR BUILDING LIGHTING FIXTURE SCHEDULE.

ELECTRICAL SITE PLAN KEYNOTES

- LOCATION OF PRIMARY UNDERGROUND ELECTRICAL UTILITY LINES BY OTHERS.
- PROPOSED LOCATION OF PAD MOUNTED TRANSFORMER FURNISHED BY THE ELECTRICAL UTILITY COMPANY. THE ELECTRICAL CONTRACTOR SHALL PROVIDE CONCRETE PAD FOR IN ACCORDANCE WITH UTILITY COMPANY REQUIREMENTS.
- PROPOSED LOCATION OF SECONDARY UNDERGROUND ELECTRICAL UTILITY LINES: PROVIDE SECONDARY SERVICE LATERAL FROM PROPERTY LINE TO PANEL 'MDP' VIA THE CURRENT TRANSFORMER CABINET. SEE SHEET E-502, "SINGLE-LINE DIAGRAM". REFER TO "ELECTRICAL SERVICE LATERAL CONDUIT DETAIL", SHEET E-101, FOR ADDITIONAL INFORMATION. FIELD COORDINATE WITH UTILITY COMPANY.
- LOCATION OF TERMINATION OF SECONDARY SERVICE LATERAL AT PANEL 'MDP'. REFER TO "SINGLE-LINE DIAGRAM" ON SHEET E-502 FOR ADDITIONAL INFORMATION.
- A. PROVIDE TWO 4" SCH. 40 PVC CONDUIT (ONE IS A SPARE), MINIMUM 24" BELOW FINISHED GRADE, FOR TELEPHONE SERVICE FROM TELEPHONE UTILITY SOURCE TO JUNCTION BOX INSIDE THE BUILDING. REFER TO SHEET E-302 FOR LOCATION OF JUNCTION BOX IN SERVICE AREA. REFER TO "TELEPHONE SERVICE CONDUIT DETAIL", SHEET E-101, FOR ADDITIONAL INFORMATION. COORDINATE EXACT LOCATION OF UTILITY SOURCE WITH TELEPHONE UTILITY. TERMINATE CONDUITS AT UTILITY SOURCE AS REQUIRED BY THE UTILITY COMPANY.
B. PROVIDE ONE 3" SCH. 40 PVC CONDUIT, MINIMUM 24" BELOW FINISHED GRADE, FOR ISP SERVICE FROM UTILITY SOURCE TO JUNCTION BOX INSIDE THE BUILDING. REFER TO SHEET E-302 FOR LOCATION OF JUNCTION BOX IN BUILDING. REFER TO "TELEPHONE SERVICE CONDUIT DETAIL", SHEET E-101, FOR ADDITIONAL INFORMATION. COORDINATE EXACT LOCATION OF UTILITY SOURCE WITH SERVICE SUPPLY COMPANY. TERMINATE CONDUITS AT AS REQUIRED BY THE UTILITY COMPANY.
- REFER TO SHEET E-303 AND E-304 FOR ELECTRICAL REQUIREMENTS AT MENU BOARD AND DRIVE-THRU CANOPY.
- LOCATION OF DUMPSTER. REFER TO "REFUSE ENCLOSURE PLAN - ELECTRICAL", SHEET E-303 FOR ELECTRICAL REQUIREMENTS IN THIS AREA.
- NOT USED.
- PROVIDE UNDERGROUND CONDUIT TO LOCATION WITHIN THE BUILDING FOR POLE MOUNTED SECURITY CAMERA. REFER TO SHEET E-302 FOR LOCATION OF CONDUIT STUB-UP AND REQUIRED SIZE OF CONDUIT. COORDINATE EXACT CAMERA LOCATION WITH CHICK-FIL-A SECURITY SYSTEM REPRESENTATIVE PRIOR TO ROUGH-IN.
- CONNECT AREA LIGHTING CIRCUITS TO TERMINAL BLOCKS LOCATED IN THE "CFA-T500" CONTROL PANEL (TYPICAL). SEE PANEL SCHEDULES ON SHEET E-501.
- CONNECT SITE SIGNAGE CIRCUITS TO TERMINAL BLOCKS LOCATED IN THE "CFA-T500" CONTROL PANEL (TYPICAL). SEE PANEL SCHEDULES ON SHEET E-501. COORDINATE LOCATIONS OF ALL SIGNS WITH CHICK-FIL-A SIGNAGE PLANS PRIOR TO BID AND PRIOR TO CONDUIT INSTALLATION.
- PROVIDE GFCI TYPE WEATHERPROOF RECEPTACLE MOUNTED ON MAIN SIGN SUPPORT +14" AFG. THIS RECEPTACLE SHALL NOT BE SWITCHED. (BYPASS THE CONTACTOR AND SIGN'S DISCONNECT SWITCH.)
- PROVIDE WEATHERPROOF 20A SPST TOGGLE SWITCH 18" AFG AND CONNECTION TO MAINTENANCE DISCONNECT SWITCH FOR MAIN I.D. SIGN.
- PROPOSED LOCATION OF BUILDING MOUNTED ELECTRICAL UTILITY METER. METER BASE WILL BE FURNISHED BY THE UTILITY COMPANY AND INSTALLED BY THE CONTRACTOR. THE CURRENT TRANSFORMER CABINET SHALL BE FURNISHED AND INSTALLED ON THE BUILDING BY THE CONTRACTOR. THE CONTRACTOR SHALL ALSO FURNISH AND INSTALL A 1-1/4" RIGID GALVANIZED CONDUIT BETWEEN METER BASE AND CURRENT TRANSFORMER CABINET. COORDINATE LOCATIONS AND REQUIREMENTS WITH ELECTRIC UTILITY COMPANY.

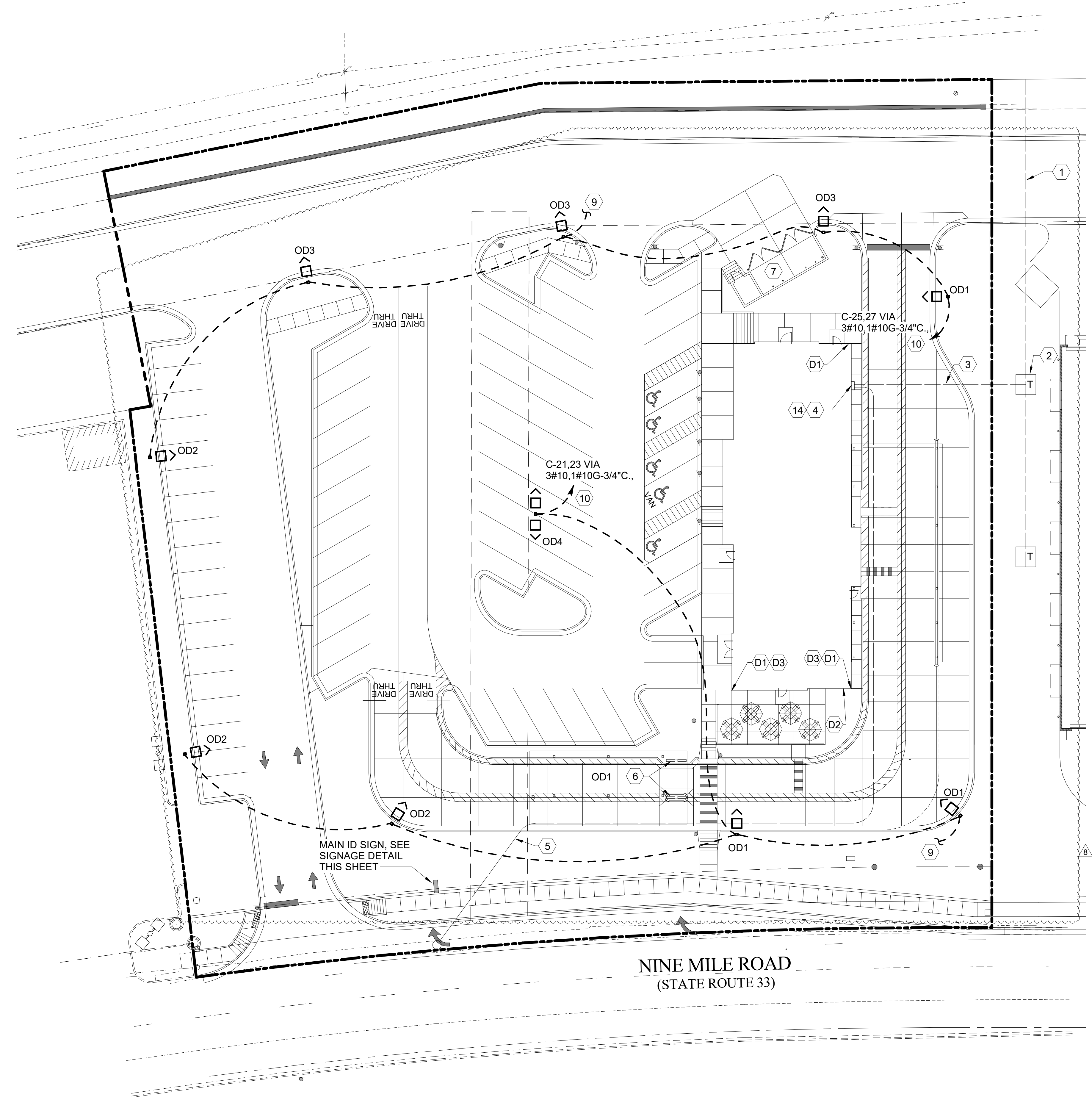

A3 ELECTRICAL SITE PLAN
1" = 20'-0"



Chick-fil-A
5200 Buffington Road
Atlanta, Georgia
30349-2998

Kurzynske & Associates
2900 Lebanon Pike, Ste 201
Nashville, Tennessee 37214
Telephone: (615) 255-5203
Fax: (615) 255-5207
Email: mail@kurzynske.com



02/13/24

CHICK-FIL-A
NINE MILE ROAD FSU
NINE MILE RD & LABURNUM AVE
RICHMOND, VA 23223

FSU#04992
BUILDING TYPE / SIZE: P13 LSR LRG
RELEASE:

REVISION SCHEDULE		
NO.	DATE	DESCRIPTION
8	05/09/2023	COUNTY
11	06/07/2023	CANOPY

CONSULTANT PROJECT # 22091.EH.S
PRINTED FOR CONSTRUCTION
DATE 06/16/2022
DRAWN BY RJ

Information contained on this drawing and in all digital files produced for above named project may not be reproduced in any manner without express written or verbal consent from authorized project representatives.
SHEET ELECTRICAL SITE PLAN

SHEET NUMBER **E-100**

NOTE OF SPECIAL IMPORTANCE:

BELOW-SLAB BEVERAGE CONDUIT SHALL BE 6" DIAMETER SCHED 40 DWV SOLID WALL, NO FOAM CORE ALLOWED. USE LONG RADIUS ELBOWS (A.K.A. SWEEPS) ON ALL BEVERAGE CONDUIT. PLEASE NOTE BEVERAGE CONDUIT ROUGH-IN LOCATIONS ARE MEASURED TO THE FRACTION OF AN INCH. CARE MUST BE TAKEN WHEN INSTALLING 6" DIAMETER CONDUIT LOCATED WITHIN A 2X8 WALL. THE MARGIN FOR ERROR IS ONLY 1/16TH INCH.

IMPORTANT NOTE TO INSTALLER

EXERCISE CAUTION WHEN LOCATING ROUGH-INS AT:
 -DRIVE THRU AREA
 -CUSTOMER WAIT AREA
 DO NOT PULL TAPE FROM THE SLAB EDGE AT THESE AREAS WITHOUT COMPENSATING FOR DIFFERENCE IN OFFSETS. NOTE OFFSET AT BACK CORNER OF BUILDING.

FLOOR FIXTURE ELEVATIONS

IMPORTANT: INSTALL THE FLOOR FIXTURE SUCH THAT THE TOP-OF-RIM ELEVATION IS AS FOLLOWS:

FIXTURE	TYPE	RIM ELEVATION
P-10	FLOOR DRAIN	1/2" BFF
P-35	RESTROOM FLOOR DRAIN	1/4" BFF
P-35	MOP SINK DRAIN	7" BFF
P-36	INDIRECT WASTE RECEIVER	1/4" BFF
P-37	FLOOR DRAIN	1/4" BFF

NOTE: FIXTURE RIM/GRATE SHALL SET BE FLUSH WITH ADJACENT FLOOR. SEE ARCHITECTURAL PLANS FOR FLOOR SLOPE AT SLAB DEPRESSION FOR FIXTURES INSTALLED BELOW FINISHED FLOOR ELEVATION. FLOOR FIXTURES NOT LISTED HERE SHALL BE INSTALLED FLAT AND FLUSH WITH FINISHED FLOOR ELEVATION.

COORDINATE LEGEND

TYPE	EXAMPLE	PIPE COORDINATES
#1	CW X=43'8" Y=14'7"	APPLIES TO WATER PIPING ROUGH-IN PENETRATION ONLY. SEE P-101 FOR CONTINUATION.
#2	VENT X=43'8" Y=14'7"	APPLIES TO DWV PENETRATION ONLY.
#3	6" BEV COND X=43'8" Y=27'3"	APPLIES TO 6" BEVERAGE CONDUIT PENETRATION ONLY.

NOTES ABOUT (0,0) BENCHMARK ORIGIN

- THE (X=0, Y=0) BENCHMARK ORIGIN IS LOCATED AT THE OUTSIDE FACE OF FRAMING FOR THE EXTERIOR WALL AT THE CORNER WHERE SHOWN ON THE ADJACENT PLAN.
- IT IS EXTREMELY IMPORTANT FOR THE PLUMBING INSTALLER TO BECOME COMPLETELY FAMILIAR WITH THE FACE-OF-FRAMING POSITION AND ITS RELATION TO THE FLOOR SLAB CONSTRUCTION PRIOR TO BEGINNING THE UNDERSLAB PLUMBING ROUGH-IN.
- PLUMBING CONTRACTOR SHALL REVIEW STRUCTURAL DETAIL "TYPICAL SECTION @ EXTERIOR WALL" FOR PRECISE LOCATION OF FACE-OF-FRAMING WITH RESPECT TO THE SLAB INSTALLATION PRIOR TO LOCATING SLAB ROUGH-INS.

MOP SINK NOTE

IMPORTANT: INSTALL FLOOR DRAIN WITH TOP OF DRAIN 0'-7" BFF. COORDINATE WITH GENERAL CONTRACTOR. SEE ARCHITECTURAL AND STRUCTURAL DRAWINGS.

COORDINATE ALL UNDERSLAB PIPING WITH VIMS SHEETS. ALL REROUTING DUE TO CONFLICTS TO BE DONE AT CONTRACTOR'S EXPENSE. SEE VIMS RISER COORDINATES THIS SHEET.

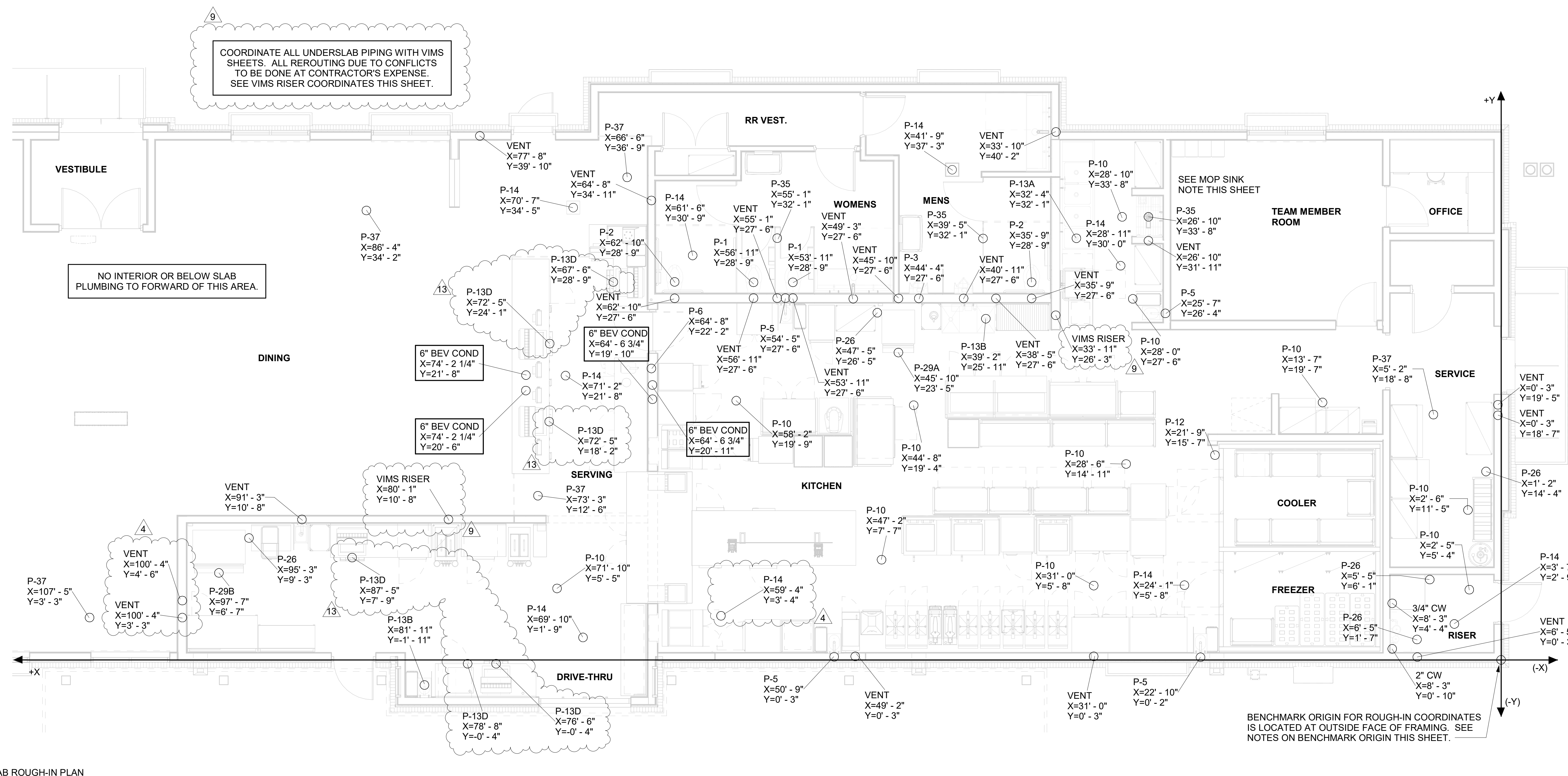

1 SLAB ROUGH-IN PLAN
1/4" = 1'-0"



Chick-fil-A
 5200 Buffington Road
 Atlanta, Georgia
 30349-2998

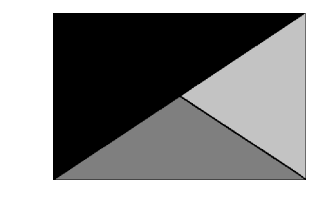

Kurzynske & Associates
 2705 Lebanon Pike - Suite One
 Nashville, Tennessee 37214
 Telephone: (615) 255-5203



02/13/24

CHICK-FIL-A
 NINE MILE ROAD FSR
 NINE MILE RD & LABURNUM AVE
 RICHMOND, VA 23223

FSR#04992

BUILDING TYPE / SIZE: P13 LSR LRG
 RELEASE: 22.05
 PRINTED FOR: CONSTRUCTION
 REVISION SCHEDULE

NO.	DATE	DESCRIPTION
4	12/10/2022	PLAN REVIEW
9	05/22/2023	VIMS
13	02/06/2024	DESIGNNOTES

For Construction -
 CONSULTANT PROJECT # 22091.EH.S
 DATE 05/26/23
 DRAWN BY CAC
 Information contained on this drawing and all digital files produced for above named project may not be reproduced in any manner without express written or verbal consent from authorized project representatives.
 SHEET SLAB ROUGH-IN PLAN
 SHEET NUMBER

P-221

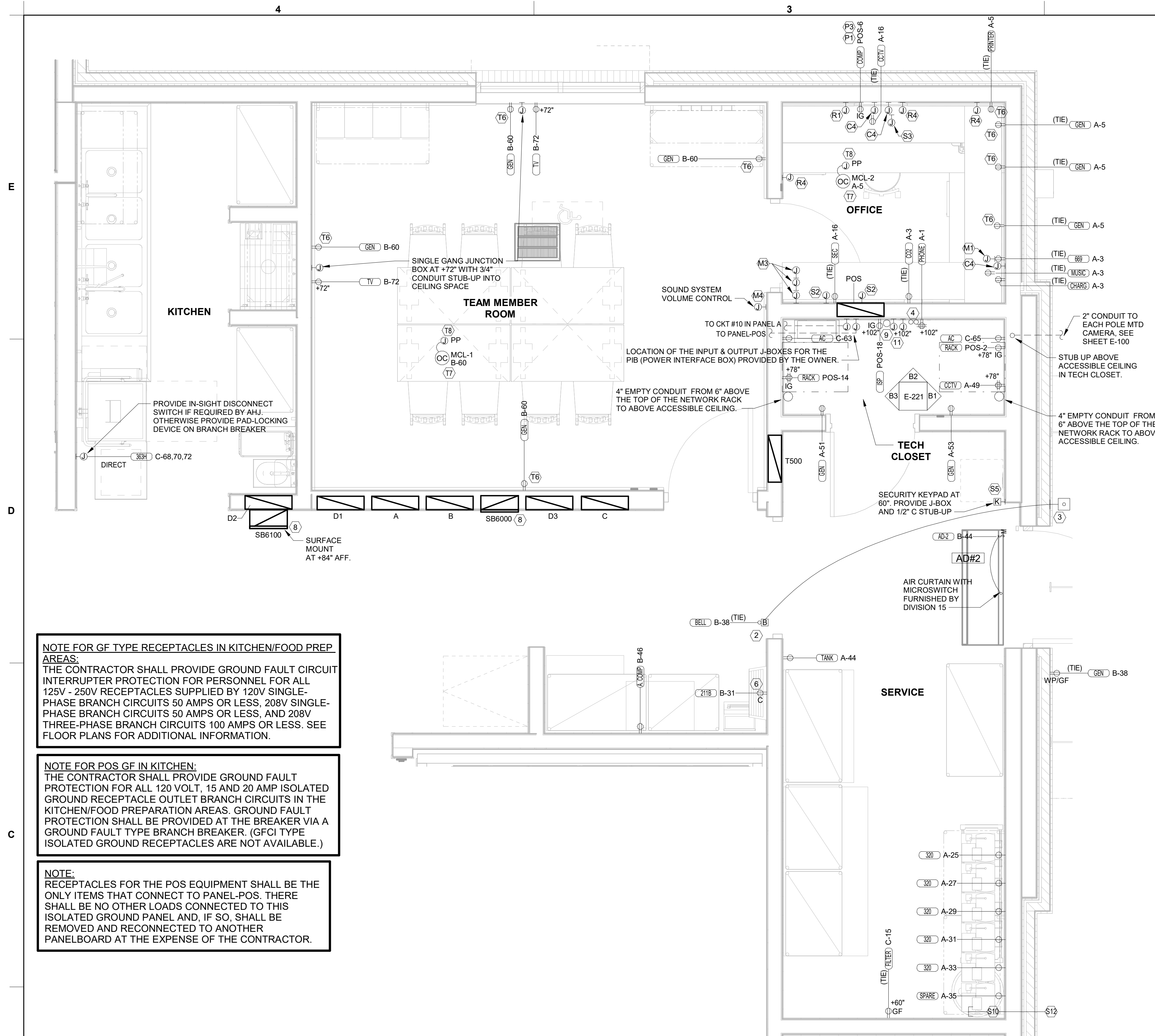

NOTE FOR GF TYPE RECEPTACLES IN KITCHEN/FOOD PREP AREAS:
THE CONTRACTOR SHALL PROVIDE GROUND FAULT CIRCUIT INTERRUPTER PROTECTION FOR PERSONNEL FOR ALL 125V - 250V RECEPTACLES SUPPLIED BY 120V SINGLE-PHASE BRANCH CIRCUITS 50 AMPS OR LESS, 208V SINGLE-PHASE BRANCH CIRCUITS 50 AMPS OR LESS, AND 208V THREE-PHASE BRANCH CIRCUITS 100 AMPS OR LESS. SEE FLOOR PLANS FOR ADDITIONAL INFORMATION.

NOTE FOR POS GF IN KITCHEN:
THE CONTRACTOR SHALL PROVIDE GROUND FAULT PROTECTION FOR ALL 120 VOLT, 15 AND 20 AMP ISOLATED GROUND RECEPTACLE OUTLET BRANCH CIRCUITS IN THE KITCHEN/FOOD PREPARATION AREAS. GROUND FAULT PROTECTION SHALL BE PROVIDED AT THE BREAKER VIA A GROUND FAULT TYPE BRANCH BREAKER. (GFCI TYPE ISOLATED GROUND RECEPTACLES ARE NOT AVAILABLE.)

NOTE:
RECEPTACLES FOR THE POS EQUIPMENT SHALL BE THE ONLY ITEMS THAT CONNECT TO PANEL-POS. THERE SHALL BE NO OTHER LOADS CONNECTED TO THIS ISOLATED GROUND PANEL AND, IF SO, SHALL BE REMOVED AND RECONNECTED TO ANOTHER PANELBOARD AT THE EXPENSE OF THE CONTRACTOR.

B4 ENLARGED BOH POWER PLAN
1/2" = 1'-0"

- POWER PLAN KEYNOTES**
- 2 PROVIDE EDWARDS #340-4N5 VIBRATING 4" DIAMETER BELL. THE BELL SHALL BE RATED AT 120 VOLTS.
 - 3 PROVIDE A 120 VOLT WEATHERPROOF DOORBELL PUSHBUTTON AT DOOR. PUSHBUTTON SHALL BE FLUSH MOUNTED. PROVIDE DORTRONICS SYSTEMS #W5286-P25 CLEAR ANODIZED ALUMINUM PUSHBUTTON WITH SINGLE GANG SWITCHPLATE.
 - 4 TWO 2" TELEPHONE SERVICE ENTRANCE CONDUIT(S). EXTEND WITH PULL STRING FROM TELEPHONE SERVICE J-BOX TO THE UTILITY SOURCE. REFER TO THE ELECTRICAL SITE PLAN FOR ADDITIONAL INFORMATION.
 - 6 PROVIDE DUPLEX RECEPTACLE (SEE ELEVATIONS FOR MTG HT) IN AN ARLINGTON #DVFR2W DOUBLE-GANG RECESSED BOX FOR THE FLY SYSTEM ITEMS. DO NOT CUT THE CORDSET FURNISHED WITH THE UNIT, BUT COIL THE CORD ON THE BACK OF THE UNIT AND TUCK INTO THE BACKBOX.
 - 8 SB8000 PANEL ENCLOSURE WITH 3 LITTELFUSE SHOCK BLOCK GFCI PROTECTION DEVICES AND SB6100 PANEL ENCLOSURE SHOCK BLOCK GFCI PROTECTION DEVICE. ENSURE CONDUITS ARE INSTALLED FOR LINE AND LOAD WIRES TO BE INSTALLED WITH PROPER WIRE BENDING SPACE. LABEL EACH SHOCK BLOCK WITH PANEL AND CIRCUIT NUMBER IT CONTROLS.
 - 9 ONE 3" ISP SERVICE CONDUIT. EXTEND WITH PULL STRING FROM J-BOX TO SUPPLIER'S SOURCE. REFER TO ELECTRICAL SITE PLAN FOR ADDITION INFORMATION.
 - 11 PROVIDE TWO 6" H X 6" W X 4" D J-BOXES (ONE FOR TELEPHONE AND ONE FOR ISP) AT 6'-6" AFF AND EXTEND A 2" CONDUIT WITH PULL STRING IN THE WALL FROM EACH J-BOX INTO THE ACCESSIBLE CEILING SPACE. PROVIDE A COPPER GROUND BAR (EQUAL TO ERICO TGBA24L14P) AT THE BOTTOM OF THE BACKBOARD WITH A #6 AWG INSULATED CU GROUNDING CONDUCTOR IN A 3/4" FROM THE GROUND BAR TO THE INTER SYSTEM BONDING TERMINATION NEXT TO THE SERVICE ENTRANCE. THE GROUND BAR SHALL HAVE TAPS FOR USE BY THE TELEPHONE AND ISP UTILITY COMPANIES AND FOR THE #6 COMMUNICATIONS GROUNDING CONDUCTOR TO THE GES. PROVIDE A 15 AMP ISOLATED GROUND (IG) ORANGE-FACED DUPLEX RECEPTACLE IN THE WALL BESIDE THE BACKBOARD AND LABEL THE RECEPTACLE "FOR FIBER TO CABLE MODEM USE ONLY". BOND NETWORK RACKS TO GROUND BAR.

- POS DATA KEYNOTES**
- R1 PROVIDE A 'RETROFIT' SINGLE GANG RING (CARLON #SC100RR) FOR OWNER'S DEVICE PLATE WITH A 1" EMPTY CONDUIT AT THE OPENING STUBBED UP INTO THE CEILING SPACE FOR OWNER'S DATA CABLES.
 - R2 PROVIDE SINGLE-GANG JUNCTION BOX WITH A 1" CONDUIT EXTENDING UP INTO THE CEILING SPACE FOR POS MONITOR(S). COVER PLATE PROVIDED BY OWNER'S POS SYSTEM VENDOR.
 - R3 PROVIDE A 2" CONDUIT FROM FACE OF WALL AND EXTEND CONDUIT TO JUNCTION BOX IN CEILING SPACE ABOVE SERVING AREA. CONDUIT SHALL TERMINATE FLUSH WITH FACE OF WALL BELOW COUNTER. CUSTOM STAINLESS STEEL COVER PLATE IN WALL WITH GROMMET ON 2" DIAMETER HOLE AT CONDUIT TERMINATION IN WALL.
 - R4 PROVIDE A 'RETROFIT' SINGLE GANG RING (CARLON #SC100RR) FOR OWNER'S DEVICE PLATE WITH A 1" EMPTY CONDUIT AT THE OPENING STUBBED UP INTO THE CEILING SPACE FOR OWNER'S DATA CABLES.
 - R5 PROVIDE SINGLE-GANG JUNCTION BOX WITH A 1" CONDUIT EXTENDING UP INTO THE CEILING SPACE FOR POS TERMINAL. POS SYSTEM SUPPLIER WILL PROVIDE COVER PLATE ON BOX.
 - R6 PROVIDE SINGLE-GANG EXTRA DEEP JUNCTION BOX MOUNTED ON THE MOUNTING PLATE WITHIN THE FRONT SERVING COUNTER CASEWORK. MOUNT BOX ADJACENT TO THE RECEPTACLE FOR EQUIPMENT 180. DO NOT MOUNT BOX BETWEEN EQUIPMENT 180 AND EQUIPMENT 182 RECEPTACLES.
- POS POWER KEYNOTES**
- P1 PROVIDE ORANGE ISOLATED GROUND (IG) DUPLEX RECEPTACLE.
 - P2 PROVIDE GROUND FAULT PROTECTION FOR THESE DEVICES VIA A GROUND FAULT CIRCUIT BREAKER IF LOCAL CODE DEFINES THIS A FOOD PREPARATION AREA.
 - P3 USE TYPE MC CABLE FOR THE ISOLATED GROUND CIRCUIT: #12 HOT, NEUTRAL, GREEN GROUND, STRIPED ISOLATED GROUND. EACH 15 AMP HOMERUN SHALL BE DEDICATED TO A CIRCUIT BREAKER VIA DEDICATED CONDUCTORS WITHIN A CABLE ASSEMBLY. ALL MC CABLES SHALL BE RUN OVERHEAD ABOVE THE CEILING AND RACKED TOGETHER ON J-HOOKS. NO SPLICES IN ANY HOMERUN CABLES FROM FIRST RECEPTACLE TO BREAKER.
 - P4 THE RECEPTACLE BACKBOX AND SYSTEM CABLE JUNCTION BOX FOR ITEMS 180 AND 182 SHALL BE TURNED HORIZONTAL. REFER TO THE KITCHEN EQUIPMENT ROUGH-IN ELEVATIONS FOR ADDITIONAL INFORMATION.

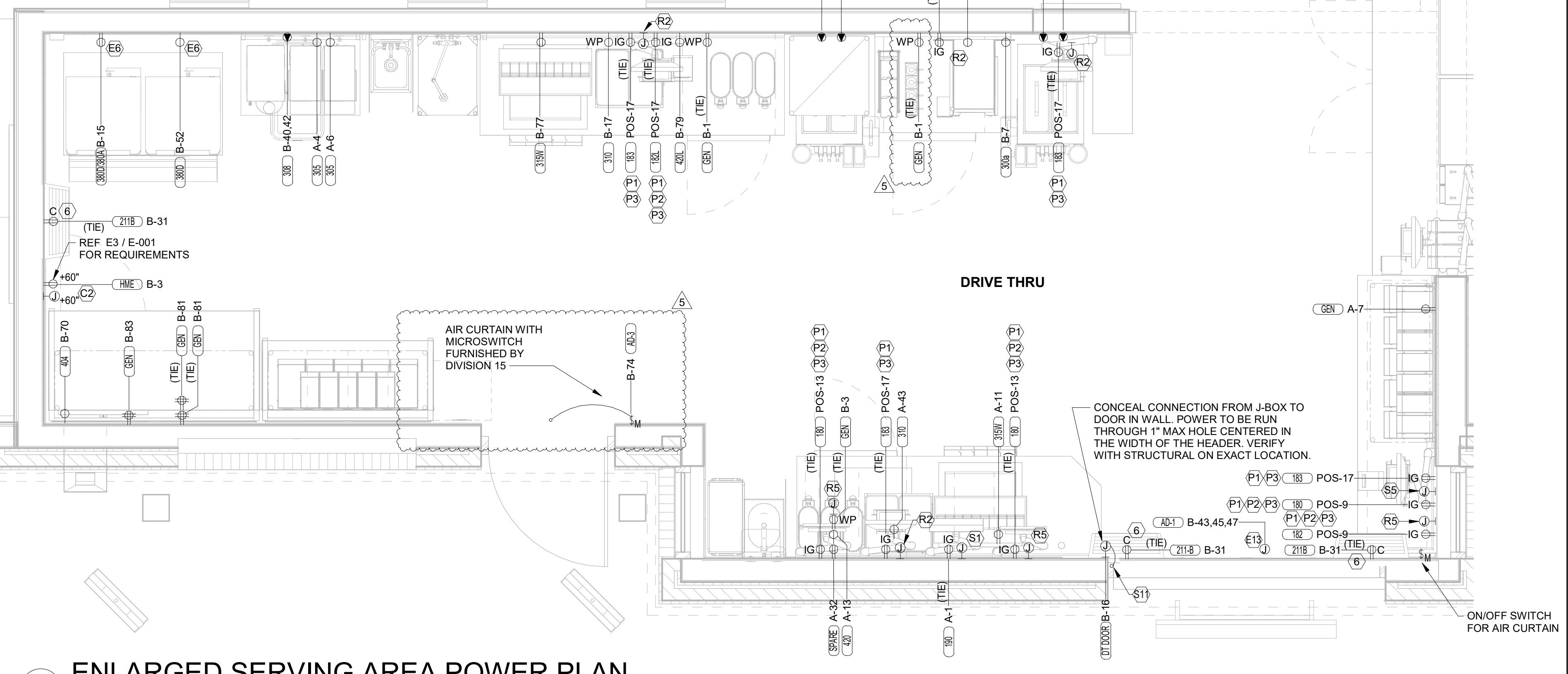

A3 ENLARGED SERVING AREA POWER PLAN
1/2" = 1'-0"

- POWER PLAN GENERAL NOTES**
1. ALL SECURITY, POS, MUSIC, COMMUNICATIONS, AND POWER ROUGH-IN SHALL BE INSTALLED DURING THE FRAMING/ROUGH-IN PHASE OF CONSTRUCTION.
 2. REFER TO KITCHEN EQUIPMENT SHEETS FOR EQUIPMENT ELECTRICAL ROUGH-IN ELEVATIONS ABOVE FINISHED FLOOR.
 3. ALL EMPTY CONDUITS SHALL BE PROVIDED WITH PULL STRING.
 4. PROVIDE INSULATED BUSHING AT TERMINATION POINTS OF ALL CONDUITS FOR LOW VOLTAGE WIRING.
 5. THE ELECTRICAL INSTALLER SHALL COORDINATE THE ROUTING OF ALL CONDUIT IN THE BUILDING WITH OTHER TRADES (SPECIFICALLY THE DUCTWORK INSTALLATION) TO AVOID CONFLICTS OF SPACE REQUIREMENTS IN WALLS AND CEILING SPACES.

- ENLARGED POWER PLAN KEYNOTES**
- E6 SEE THE ROOF ELECTRICAL PLAN FOR THE LOCATION OF THE ICE MAKER CONDENSERS AND ANY ADDITIONAL REQUIREMENTS.
 - E13 JUNCTION BOX ABOVE CEILING FOR AD-1 AT THE DRIVE-THRU WINDOW.

- MUSIC KEYNOTES**
- M1 PROVIDE JUNCTION BOX WITH STAINLESS STEEL COVER PLATE AND 3/4" HOLE IN PLATE WITH GROMMET ON HOLE IN PLATE. EXTEND 3/4" CONDUIT UP IN WALL TO ABOVE CEILING FOR MUSIC SYSTEM.
 - M3 THREE SINGLE GANG EXTRA DEEP J-BOXES STACKED WITH A 1/2" CONDUIT FROM EACH TO THE TOP J-BOX AND A 1" CONDUIT STUBBED INTO THE CEILING SPACE FOR MUSIC SYSTEM VOLUME CONTROLS PROVIDED BY OWNER'S VENDOR.
 - M4 PROVIDE A SINGLE GANG EXTRA DEEP JUNCTION BOX AT 74" AFF WITH 1/2" CONDUIT STUBBED INTO THE CEILING SPACE FOR MUSIC SYSTEM VOLUME CONTROLS.

- COMMUNICATIONS KEYNOTES**
- C2 PROVIDE JUNCTION BOX, LESS COVER PLATE, AND EXTEND 3/4" CONDUIT UP IN WALL TO ABOVE CEILING FOR INSTALLATION OF WIRELESS COMMUNICATION CONTROL UNIT.
 - C4 PROVIDE SINGLE-GANG JUNCTION BOX WITH A 1" EMPTY CONDUIT STUBBED UP INTO THE ACCESSIBLE CEILING SPACE FOR OWNER'S VOIP PHONE JACK AND CABLES.
 - C5 PROVIDE SINGLE-GANG JUNCTION BOX WITH A 3/4" EMPTY CONDUIT STUBBED UP INTO THE ACCESSIBLE CEILING SPACE FOR FUTURE MENU BOARD CABLES.

- ENERGY CONTROLS KEYNOTES**
- T6 OCCUPANCY CONTROLLED OUTLET. BOTTOM HALF OF OUTLET SHALL BE CONTROLLED VIA LOCAL CEILING MOUNTED OCCUPANCY SENSOR (MCL) AND POWER PACK (PP). TOP HALF OF OUTLET SHALL NOT BE ROUTED THROUGH CONTROLS. CONTRACTOR SHALL PROVIDE COOPER/ARROW HART MODEL #4362 RECEPTACLE.
 - T7 CEILING MOUNTED LOW VOLTAGE OCCUPANCY SENSOR. ROUTE CONTROLLED RECEPTACLES THROUGH SENSOR VIA POWER PACK PP. REFER TO KEYNOTE T6 FOR ADDITIONAL INFORMATION.
 - T8 POWER PACK FOR AUTOMATIC RECEPTACLE CONTROLS MOUNTED ABOVE CEILING IN AN ACCESSIBLE LOCATION. CONNECT TO OCCUPANCY SENSOR (MCL). PROVIDE J-BOX FOR PROTECTION.

- SECURITY KEYNOTES**
- S1 PROVIDE SINGLE GANG JUNCTION BOX AND STAINLESS STEEL COVER PLATE WITH 7/8" HOLE IN CENTER. EXTEND 1" CONDUIT UP IN WALL TO ABOVE ACCESSIBLE CEILING.
 - S2 PROVIDE 4"W X 4"H X 3"D FLUSH JUNCTION BOX WITHOUT COVERPLATE. EXTEND 2" CONDUIT UP TO ABOVE ACCESSIBLE OFFICE CEILING AREA AND PROVIDE BUSHING ON CONDUIT.
 - S3 PROVIDE A SINGLE-GANG JUNCTION BOX WITH A 1.5" CONDUIT STUBBED UP INTO ACCESSIBLE CEILING SPACE WITH A BUSHING ON THE CONDUIT END FOR THE CCTV MONITOR AND DVR LOCATION.
 - S5 PROVIDE SINGLE GANG BOX WITHOUT COVER PLATE. EXTEND 1/2" CONDUIT UP IN WALL TO ABOVE ACCESSIBLE CEILING.
 - S10 PROVIDE SINGLE GANG JUNCTION BOX WITH STAINLESS STEEL COVER PLATE MOUNTED ABOVE THE CEILING SPACE AND ABOVE ON THE INTERIOR SIDE OF THE REAR DOOR. ROUTE 1" CONDUIT FROM THE BOX TO THE "S12" BOX NOTED BELOW.
 - S11 EXTEND 1/2" CONDUIT FROM WINDOW'S FRAME MULLION (RIGHT SIDE) TO ABOVE ACCESSIBLE CEILING.
 - S12 PROVIDE SINGLE GANG, WEATHER-PROOF JUNCTION BOX WITH STAINLESS STEEL COVER PLATE MOUNTED ABOVE THE REAR DOOR ON THE EXTERIOR WALL. ROUTE 1" CONDUIT FROM THE BOX AND INTO THE BUILDING AND TERMINATE CONDUIT IN THE BOX NOTED IN "S10" ABOVE.

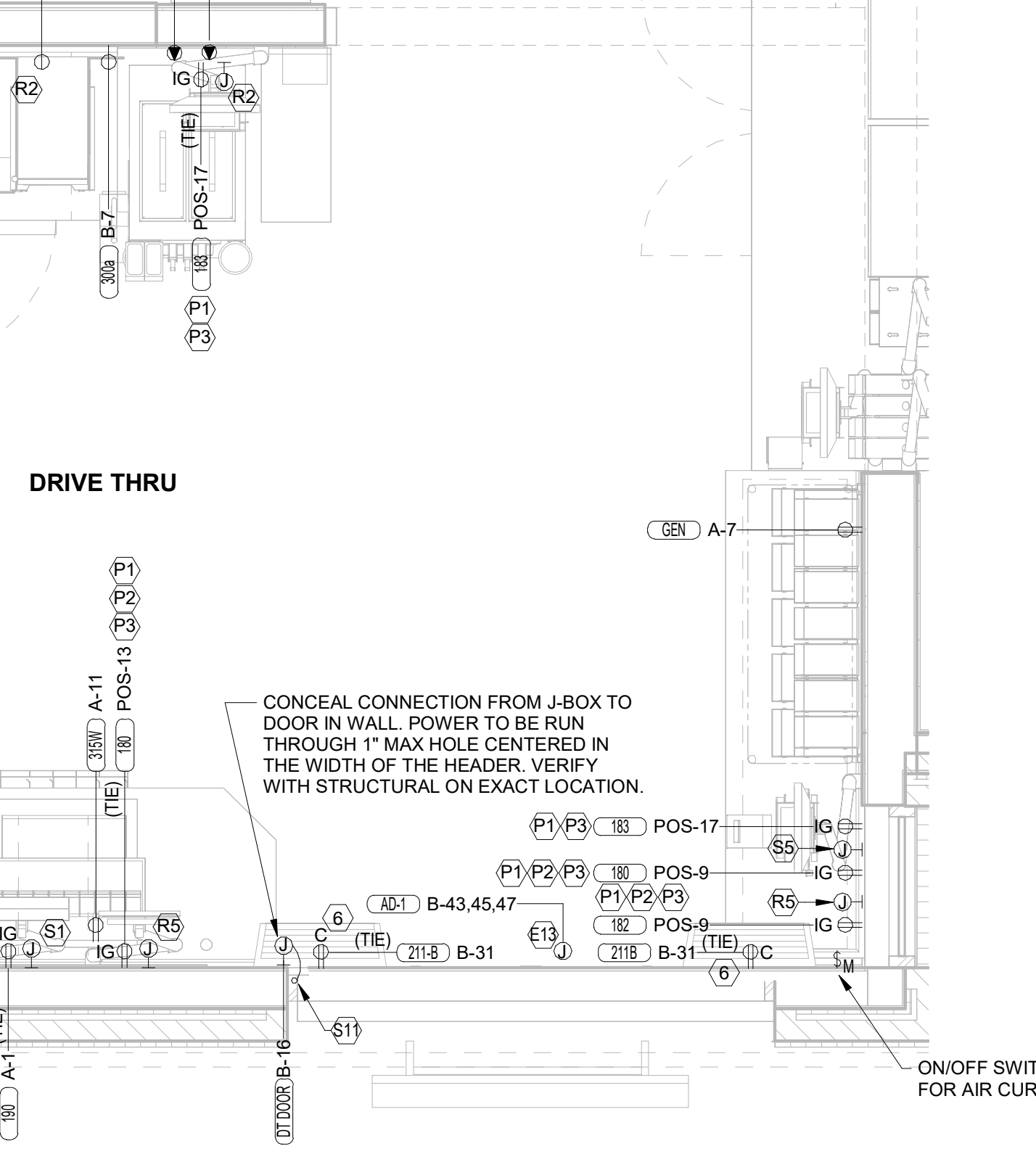
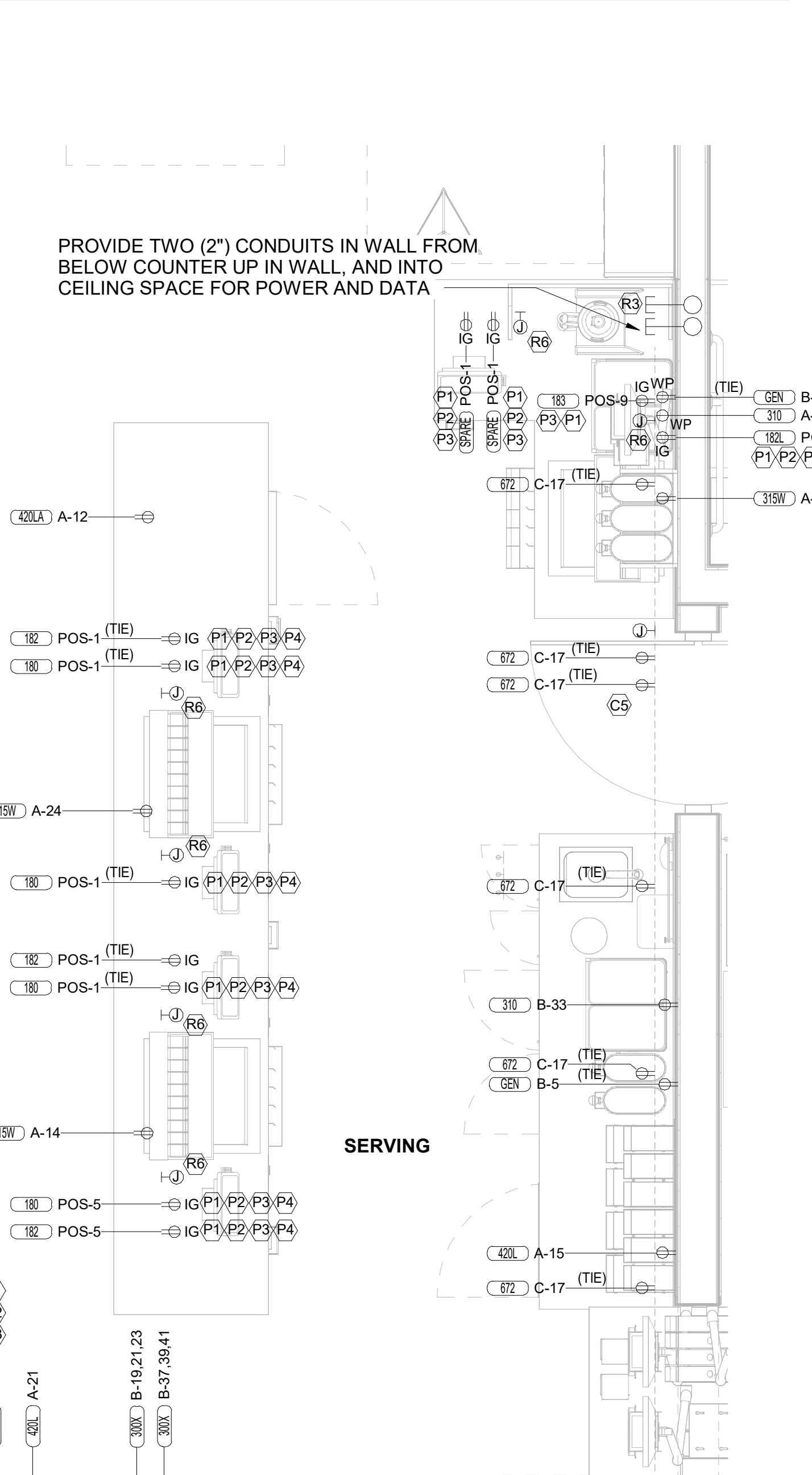

Chick-fil-A
5200 Buffington Road
Atlanta, Georgia
30349-2998

Kurzynske & Associates
2900 Lebanon Pike, Ste 201
Nashville, Tennessee 37214
Telephone: (615) 255-5203
Fax: (615) 255-5207
Email: mail@kurzynske.com



02/23/23

CHICK-FIL-A
NINE MILE ROAD FSU
NINE MILE RD & LABURNUM AVE
RICHMOND, VA 23223

FSR#04992
BUILDING TYPE / SIZE: P13 LSR LRG
RELEASE: 22.05

REVISION SCHEDULE		
NO.	DATE	DESCRIPTION
5	02/13/2023	DESIGNOTES

CONSULTANT PROJECT # 22091.EH.S
PRINTED FOR CONSTRUCTION
DATE 06/16/2022
DRAWN BY RJ
Information contained on this drawing and in all digital files produced for above named project may not be reproduced in any manner without express written or verbal consent from authorized project representatives.
ENLARGED SERVING AND BOH POWER PLAN
SHEET NUMBER

Distribution Panel: MDP

LOCATION: SUPPLY FROM: MOUNTING: SURFACE ENCLOSURE: NEMA 3R

VOLTS: 120/208 Wye PHASES: 3 WIRES: 4

A.I.C. SERIES RATING: 65K MAINS TYPE: MCB MAINS RATING: 1200 A MCB RATING:

NT	CKT	LOAD DESCRIPTION	TRIP	POLE	A	B	C	POLE	TRIP	LOAD DESCRIPTION	CKT	NT
ST	1	PANEL-D1	250 A	3	19.46	23.76				PANEL-D2	2	ST
	3					21.36	23.76				4	
	5						19.22	23.76			6	
	7	ROOFTOP UNIT 25 TON (AC-1)	175 A	3	17.52	23.76				PANEL-D3	8	ST
	9					17.52	23.76				10	
	11						17.52	23.76			12	
	13	ROOFTOP UNIT 17.5 TON (AC-2)	100 A	3	11.04	11.64				ROOF TOP UNIT 20 TON (AC-3)	14	
	15					11.04	11.64				16	
	17						11.04	11.64			18	
	19	PANEL-A (SUB-FEEDS PANEL-POS)	250 A	3	31.10	27.77				PANEL-C	20	
	21					31.89	28.07				22	
	23						29.08	28.02			24	
	25	TVSS	30 A	3	0.00	32.48				PANEL-B	26	
	27					0.00	34.55				28	
	29						0.00	33.45			30	
Total Load:					198.5 kVA	203.6 kVA	197.5 kVA					
Total Amps:					1655.7 A	1697.9 A	1645.8 A					

Load Classification	Connected Load	Demand Factor	Estimated Demand	Panel Totals
HEAT	24954 VA	100.00%	24954 VA	
HVAC	129796 VA	100.00%	129796 VA	Total Conn. Load: 599.2 kVA
HVAC COOL	2544 VA	100.00%	2544 VA	Total Est. Demand: 538.5 kVA
KITCHEN EQUIPMENT	139976 VA	65.00%	90984 VA	Total Conn.: 1683.3 A
KITCHEN REFRIG EQUIPMENT	37771 VA	65.00%	24551 VA	Total Est. Demand: 1494.6 A
LIGHTING	16857 VA	125.00%	19821 VA	
MISCELLANEOUS	1798 VA	100.00%	1798 VA	
Motor	19393 VA	102.95%	19965 VA	
Other	100.00%	420 VA	420 VA	
RECEPTACLES	16241 VA	80.75%	13121 VA	
KITCHEN EQUIPMENT (100% DEMAND)	210507 VA	100.00%	210507 VA	

LOAD SUMMARY						
TOTAL CONNECTED KVA	IF TOTAL LOAD IS 0_200 KVA	IF TOTAL LOAD IS 201_325 KVA	IF TOTAL LOAD IS 326-800 KVA	IF TOTAL LOAD IS OVER 800 KVA	DIVERSIFIED AMPS AT 208 VOLT	
599.25 kVA	0	0	385.91	0	1071.98	

599.25 kVA
CALCULATION PER NEC 220.88
(NOT ALL ELECTRICAL RESTAURANT LOAD)

Branch Panel: A

LOCATION: SUPPLY FROM: MDP MOUNTING: FLUSH ENCLOSURE: NEMA 1

VOLTS: 120/208 Wye PHASES: 3 WIRES: 4

A.I.C. SERIES RATING: 65K/10K MAINS TYPE: MLO MAINS RATING: 250 A

NT	CKT	LOAD DESCRIPTION	TRIP	POLE	A	B	C	POLE	TRIP	LOAD DESCRIPTION	CKT	NT		
H	1	TELEPHONE DT VIDEO (100)	20 A	1	0.420	1.020				20 A	DOUBLE LEMONADE BUBBLER (310)	2	H	
	3	OFFICE GEN OUTLETS (CO2.669)	20 A	1		0.720	1.650			20 A	TEA BREWER (305)	4	I	
	5	OFF GEN OUTLETS, PRINTER, MUSIC	20 A	1		0.720	1.650			20 A	TEA BREWER (305)	6	I	
H	7	GENERAL OUTLET	20 A	1	0.180	1.200				20 A	DRINK TOWER (315W)	8	I	
	9	GENERAL OUTLETS	20 A	1	0.100	1.519				20 A	PANEL-POS THRU PIB	10	M	
H	11	DRINK TOWER (315W)	20 A	1			1.200	0.564		20 A	U.C. REFRIG (420L)	12	I	
H	13	U.C. REFRIG (420)	20 A	1	0.564	1.200				20 A	DRINK TOWER (315W)	14	I	
H	15	U.C. REFRIG (420L)	20 A	1		0.564	0.240			20 A	SECURITY SYSTEM	16	L	
H	17	U.C. REFRIG (421)	20 A	1		0.756	1.244			15 A	COOLER CONDENSER / EVAP COIL (449)	18	LO	
I	19	SANDWICH SLIDE (563S)	20 A	1	0.548	1.244						20	--	
I	21	U.C. REFRIG (420L)	20 A	1	0.564	1.140						22	--	
I	23	SANDWICH SLIDE (563D)	20 A	1		1.090	1.200			20 A	DRINK TOWER (315W)	24	I	
	25	CARBONATOR (320)	20 A	1	0.744	1.752				35 A	FREEZER CONDENSER / EVAP COIL (441)	26	LO	
	27	CARBONATOR (320)	20 A	1		0.744	1.908					28	--	
	29	CARBONATOR (320)	20 A	1		0.744	1.908					30	--	
	31	CARBONATOR (320)	20 A	1	0.744	1.200				20 A	FUTURE BEVERAGE TOWER (315W)	32	I	
	33	CARBONATOR (320)	20 A	1		0.744	0.500			20 A	FREEZER HEAT TAPE (410)	34	F	
	35	SPARE/FUTURE CARBONATOR (320)	20 A	1		0.744	1.920			20 A	CIR A1-HOT HOLDING CABINET (562A)	36	I	
	37	BOOSTER PUMP	20 A	2	1.144	3.000				2	40 A	DRIVE-THRU EH-1	38	
	39					1.144	3.000					40	--	
H	41	GENERAL OUTLETS	20 A	1		0.180	1.800			20 A	CIR B1-VERTICAL TOASTER (500A)	42	I	
	43	DOUBLE LEMONADE BUBBLER (310)	20 A	1	0.200	0.180				1	20 A	DARPRO OIL TANK	44	I
	45	RISER ROOM WALL HEATER	20 A	2		1.125	0.960			1	20 A	SINGLE REFRIG (443G)	46	I
	47					1.125	0.180			1	20 A	CIR F1-GENERAL OUTLET (122)	48	I
	49	CCTV TECH CLOSET	20 A	1	0.360	0.180				1	20 A	CIR C2-GENERAL OUTLET (122)	50	I
	51	GEN OUTLET TECH CLOSET	20 A	1		0.180	1.920			1	20 A	CIR D1-HOT HOLDING CABINET (580H)	52	I
	53	GEN OUTLET TECH CLOSET	20 A	1		0.180	0.212			1	20 A	DROP CORD OUTLET	54	I
	55	SPARE	20 A	1	0.000	0.756				1	20 A	DOUBLE REFRIG WORK TABLE (432)	56	I
	57	RF-1	20 A	1		0.528	0.180			3	30 A	DROP CORD OUTLET	58	I
I	59	FLOOR MIXER (600)	20 A	1		1.175	2.496			2	30 A	CIR H1-RADIANT TOASTER (500B)	60	I
I	61	VECTOR OVEN (505VLT)	30 A	3	2.633	2.496						62	--	
	63					2.633	0.180			1	20 A	CIR F1-GEN OUTLET	64	I
	65					2.633	0.564			1	20 A	CIR E1-U.C. REFRIG (420L)	66	I
I	67	VECTOR OVEN (505VLT)	30 A	3	2.633	0.660				1	20 A	CIR F2-HOT HOLDING CABINET (564B)	68	I
	69					2.633	1.920			1	20 A	CIR D2-HOT HOLDING CABINET (580H)	70	I
	71					2.633	0.000			1	20 A	SPARE	72	I
I	73	CIR G1-VERTICAL TOASTER (500A)	20 A	1	0.660	2.496				2	30 A	CIR H2-SPARE/FUTURE (500B)	74	I
I	75	CIR A2-HOT HOLDING CABINET (562A)	20 A	1		1.800	2.496					76	--	
I	77	CIR B2-HOT HOLDING CABINET (564B)	20 A	1		0.660	1.500			2	20 A	DUCT HEATER (EH2)	78	LO
I	79	CIR E2-U.C. REFRIG (420L)	20 A	1	0.564	1.500						80	--	
I	81	CIR G2-COLD RAIL (439L)	20 A	1		0.800	0.000			1	20 A	SPARE	82	--
	83	SPARE	20 A	1		0.000	0.000			1	20 A	SPARE	84	--
Total Load:					31.10 kVA	31.89 kVA	29.08 kVA							
Total Amps:					261.7 A	268.4 A	242.3 A							

Load Classification	Connected Load	Demand Factor	Estimated Demand	Panel Totals
HEAT	11250 VA	100.00%	11250 VA	
HVAC	9196 VA	100.00%	9196 VA	Total Conn. Load: 92.1 kVA
KITCHEN EQUIPMENT	56061 VA	65.00%	36440 VA	Total Est. Demand: 70.6 kVA
KITCHEN REFRIG EQUIPMENT	8676 VA	65.00%	4489 VA	Total Conn.: 255.5 A
LIGHTING	32 VA	125.00%	40 VA	Total Est. Demand: 196.0 A
MISCELLANEOUS	1558 VA	100.00%	1558 VA	
Motor	2916 VA	119.62%	3488 VA	
RECEPTACLES	4181 VA	100.00%	4181 VA	

Branch Panel: POS

LOCATION: SUPPLY FROM: A MOUNTING: FLUSH ENCLOSURE: NEMA 1

VOLTS: 120/120 Single PHASES: 3 WIRES: 3

A.I.C. SERIES RATING: 10K MAINS TYPE: MLO MAINS RATING: 100 A MCB RATING:

2+G+IG
PROVIDE A JUMPER FOR PHASE A & B

NT	CKT	LOAD DESCRIPTION	TRIP	POLE	A	B	C	POLE	TRIP	LOAD DESCRIPTION	CKT	NT		
H.I.G	1	COUNTER STATIONS (180,182)	15 A	1	0.318	0.260				15 A	CCTV RACK TECH CLOSET	2	IG	
	3	SPACE				1						4	--	
H.I.G	5	COUNTER STATIONS (180,182)	15 A	1	0.052	0.070				15 A	OFFICE RECEPTACLE (COMP)	6	IG	
	7	SPACE				1						8	--	
H.I.G	9	DT POS STATION (180,182)	15 A	1	0.205	0.058				15 A	PASS THRU MONITORS (183,182L)	10	H	
	11	SPACE				1						12	--	
H.I.G	13	MLOP POS STATIONS (180,182L)	15 A	1	0.110	0.040				15 A	NETWORK RACK TECH CLOSET	14	IG	
	15	SPACE				1						16	--	
H.I.G	17	MLOP MONITORS (183)	15 A	1	0.157	0.050				15 A	ISP MODEM	18	IG	
	19	SPACE				1						20	--	
H.I.G	21	PASS THRU MONITORS (183,182L)	15 A	1	0.200	--				1	SPACE	22	--	
	23	SPACE				1		0.000		1	20 A	BACKFED MAIN BREAKER	24	LO
Total Load:					1.52 kVA	0.00 kVA								
Total Amps:					12.7 A	0.0 A								

Load Classification	Connected Load	Demand Factor	Estimated Demand	Panel Totals
MISCELLANEOUS	1058 VA	100.00%	1058 VA	Total Conn. Load: 1.5 kVA
RECEPTACLES	461 VA	100.00%	461 VA	Total Est. Demand: 1.5 kVA
Total Conn.: 12.7 A				
Total Est. Demand: 12.7 A				

Branch Panel: B

LOCATION: SUPPLY FROM: MDP MOUNTING: FLUSH ENCLOSURE: NEMA 1

VOLTS: 120/208 Wye PHASES: 3 WIRES: 4

A.I.C. SERIES RATING: 65K/10K MAINS TYPE: MLO MAINS RATING: 250 A

NT	CKT	LOAD DESCRIPTION	TRIP	POLE	A	B	C	POLE	TRIP	LOAD DESCRIPTION	CKT	NT		
H	1	GENERAL OUTLET	20 A	1	0.360	0.000				20 A	SPARE	2	I	
H	3	GENERAL OUTLET	20 A	1		0.360	1.500			1	20 A	FOOD COOKER/WARMER (565C)	4	I
H	5	GENERAL OUTLET	20 A	1			1.200	1.128		1	20 A	SINGLE REACH-IN FREEZER (400)	6	I
H	7	MILKSHAKE DISPENSER (300a)	20 A	1	0.480	0.180				20 A	GENERAL OUTLET	8	H	
	9	ROOF MOUNTED ICE MAKER (380C)	25 A	3		1.704	1.840			1	20 A	FRY HOLDING STATION (560)	10	I
	11						1.704	1.128		1	20 A	SINGLE REACH-IN FREEZER (400)	12	I
	13					1.704	1.840			1	20 A	FRY HOLDING STATION (560)	14	I
I	15	INTERIOR ICE MAKER (380B)	15 A	1		0.378	0.500			1	20 A	D.T. WINDOW	16	I
H	17	DOUBLE LEMONADE BUBBLER (310)	20 A	1		1.020	1.704			3	25 A	ROOF MOUNTED ICE MAKER (380C		

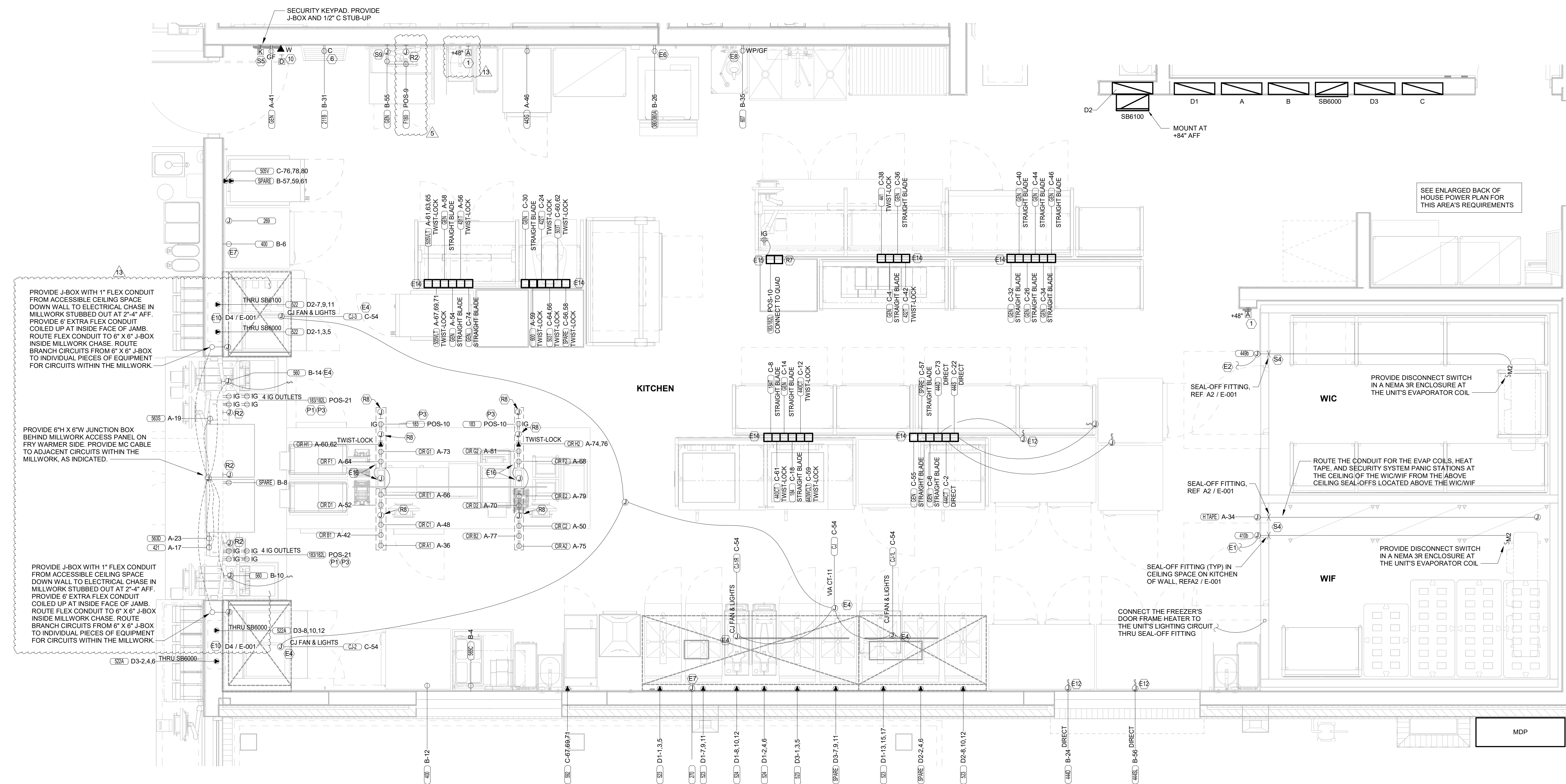

B1 ENLARGED KITCHEN POWER PLAN
1/2" = 1'-0"

POWER PLAN KEYNOTES	
①	PROVIDE TWO-GANG DEEP BOX (2" MIN.) FOR ANSUL PULL STATION. EXTEND 1/2" CONDUIT FROM BOX, STUBBED ABOVE CEILING.
⑥	PROVIDE DUPLEX RECEPTACLE (SEE ELEVATIONS FOR MTG HT) IN AN ARLINGTON #DVFR2W DOUBLE-GANG RECESSED BOX FOR THE FLY SYSTEM ITEMS. DO NOT CUT THE CORDSET FURNISHED WITH THE UNIT, BUT COIL THE CORD ON THE BACK OF THE UNIT AND TUCK INTO THE BACKBOX.
⑩	PROVIDE 2 GANG DEEP BOX (2" MIN.) FOR EACH DUCT SMOKE DETECTOR INDICATED ON THE MECHANICAL DRAWINGS. FOR INSTALLATION OF DUCT DETECTOR REMOTE ANNUNCIATORS BY MECHANICAL. THE DUCT SMOKE REMOTE ANNUNCIATORS ARE PROVIDED TO THE ELECTRICIAN WITH THE SUNCOAST ELECTRONICS PACKAGE OF GEAR AND CONTROLS. EXTEND 1/2" CONDUIT FROM EACH BOX AND STUB ABOVE CEILING.
SECURITY KEYNOTES	
S4	PROVIDE TWO GANG WEATHERPROOF JUNCTION BOX AND STAINLESS STEEL PLATE WITH 7/8" HOLE IN CENTER FOR PANIC BUTTON. LOCATE AT 48" AFF AND EXTEND 1/2" CONDUIT UP TO ABOVE ACCESSIBLE CEILING WITH CONDUIT SEAL FITTING. SEAL CONDUIT PENETRATION AT WIC/WIF CEILING.
S5	PROVIDE SINGLE GANG BOX WITHOUT COVER PLATE. EXTEND 1/2" CONDUIT UP IN WALL TO ABOVE ACCESSIBLE CEILING.
S9	PROVIDE SINGLE GANG JUNCTION BOX WITHOUT COVERPLATE. EXTEND 1/2" CONDUIT UP IN WALL TO ABOVE ACCESSIBLE CEILING.
POS DATA KEYNOTES	
R2	PROVIDE SINGLE-GANG JUNCTION BOX WITH A 1" CONDUIT EXTENDING UP INTO THE CEILING SPACE FOR POS MONITOR(S). COVER PLATE PROVIDED BY OWNER'S POS SYSTEM VENDOR.
R7	PROVIDE A SINGLE GANG BOX FLUSH MOUNTED IN THE CEILING FOR THE POS DATA PLATE (BY OTHERS) FOR THE SALAD PREP AREA POS MONITOR AND PRINTER.
R8	3/4" FLEX PROVIDED FOR DATA CABLES IN CHASE.
POS POWER KEYNOTES	
P1	PROVIDE ORANGE ISOLATED GROUND (IG) DUPLEX RECEPTACLE.
P3	USE TYPE MC CABLE FOR THE ISOLATED GROUND CIRCUIT: #12 HOT, NEUTRAL, GREEN GROUND, STRIPED ISOLATED GROUND. EACH 15 AMP HOMERUN SHALL BE DEDICATED TO A CIRCUIT BREAKER VIA DEDICATED CONDUCTORS WITHIN A CABLE ASSEMBLY. ALL MC CABLES SHALL BE RUN OVERHEAD ABOVE THE CEILING AND RACKED TOGETHER ON J-HOOKS. NO SPLICES IN ANY HOMERUN CABLES FROM FIRST RECEPTACLE TO BREAKER.

ENLARGED POWER PLAN KEYNOTES	
E1	CONNECT EVAPORATOR UNIT IN FREEZER TO FREEZER CONDENSING UNIT CONTROLS LOCATED ON ROOF. SEE THE ROOF ELECTRICAL PLAN.
E2	CONNECT EVAPORATOR UNIT IN COOLER TO COOLER CONDENSING UNIT CONTROLS LOCATED ON ROOF. SEE THE ROOF ELECTRICAL PLAN.
E4	CONNECT AS REQUIRED TO HOOD. CONNECT HOMERUN VIA A RELAY IN THE CFA-T500 CONTROL SECTION.
E6	SEE THE ROOF ELECTRICAL PLAN FOR THE LOCATION OF THE ICE MAKER CONDENSERS AND ANY ADDITIONAL REQUIREMENTS.
E7	PROVIDE 3/8" IN 1/2" CONDUIT BETWEEN THE CFA-T500 CONTROL PANEL AND THE ANSUL SYSTEM PANEL(S). SEE ANSUL SYSTEM WIRING DIAGRAM DETAIL ON SHEET E-002 FOR ADDITIONAL INFORMATION.
E8	PROVIDE GROUND FAULT CIRCUIT INTERRUPTER (GFCI) TYPE RECEPTACLE IN COMPLIANCE WITH THE NEC REQUIREMENT FOR KITCHEN/FOOD PREP AREAS. IF THE RECEPTACLE OUTLET IS NOT NOTED AS GFCI, THEN THE BREAKER IS TO BE GFCI TYPE.
E10	THE RECESSED PIN AND SLEEVE BOX WITH THE 'SLEEVE' RECEPTACLE FOR THE OPEN FRYERS (ITEMS #522 AND 522A) ARE FURNISHED BY THE EXHAUST HOOD SUPPLIER AND INSTALLED BY THE CONTRACTOR. THE OPEN FRYER SUPPLIER PROVIDES PREWIRED CORDSET WITH A PIN AND INTERGRAL WITH THE OPEN FRYER TO PLUG INTO THE SLEEVE RECEPTACLE.
E12	SINGLE POLE SWITCH SHALL SERVE AS THE LOCAL "IN-SIGHT" MEANS OF DISCONNECT FOR EQUIPMENT ITEM AS NOTED. SEE DIRECT CONNECTION DETAILS ON SHEET E-002 FOR FURTHER INFORMATION.
E14	OVERHEAD EQUIPMENT POWER (OEP) DROP CORD RECEPTACLES FROM A FLUSH MOUNTED CEILING OEP BOX (MAXIMUM OF SIX PER ASSEMBLY.) PROVIDE A-C-S OEP ASSEMBLY #12360-1000. ASSEMBLY WILL CONSIST OF A FLUSH CEILING OUTLET BOX, TWIST-LOCK PENDANT RECEPTACLES, STRAIGHT BLADE PENDANT RECEPTACLES, CORDS, STRAIN RELIEF, AND TWISTLOCK PLUGS AS NOTED ON PLAN. CONTACT BRIDGID DEFAMCSEHI EMAIL: BRIDGID1985@GMAIL.COM (800-639-7584) TO PURCHASE OEP BOX AND DROP CORD/RECEPTACLES. PROVIDE LIQUID-TIGHT CONDUIT WITH CONDUCTORS FOR DIRECT CONNECTED EQUIPMENT. CONDUIT SHALL NOT TOUCH THE FLOOR WHEN EQUIPMENT IS IN PLACE. USE SUPPORT GRIPS W/ SUPPORT HOOK ATTACHED TO SHELVING ABOVE AS NEEDED. PASS & SEYMOUR MODEL #S075-U-GH5 OR EQUIVALENT.
E15	PROVIDE A DOUBLE-GANG BOX FLUSH MOUNTED IN THE CEILING WITH A BLANK PLATE WITH HOLE FOR A DROP CORD. PROVIDE THE #12 DROP CORD (WITH STRAIN RELIEF AT THE BOX AND AT THE OUTLET BACKBOX) AND CONNECT THE CORD TO AN OUTLET BOX CONTAINING TWO 15 AMP IG (ORANGE) DUPLEX OUTLETS. OUTLET BOX TO BE MOUNTED TO THE OVERHEAD SHELVING AT THE PRINTER AND MONITOR MOUNTING BRACKET.

POWER PLAN GENERAL NOTES	
E16	COORDINATE WITH THE EQUIPMENT SUPPLIER FOR THE CHASE LOCATIONS. ROUTE ONE SET OF CIRCUITS 'A' THRU 'H' AND POS CIRCUIT TO EACH JUNCTION BOX PROVIDED ABOVE CEILING. CONNECT TO PREWIRED LABELED CIRCUITS. ENSURE CIRCUITS ARE LABELED CORRECTLY FOR EACH PREWIRED OUTLET PROVIDED IN EACH CHASE.
POWER PLAN GENERAL NOTES	
1.	ALL SECURITY, POS, MUSIC, COMMUNICATIONS, AND POWER ROUGH-IN SHALL BE INSTALLED DURING THE FRAMING/ROUGH-IN PHASE OF CONSTRUCTION.
2.	REFER TO KITCHEN EQUIPMENT SHEETS FOR EQUIPMENT ELECTRICAL ROUGH-IN ELEVATIONS ABOVE FINISHED FLOOR.
3.	ALL EMPTY CONDUITS SHALL BE PROVIDED WITH PULL STRING.
4.	PROVIDE INSULATED BUSHING AT TERMINATION POINTS OF ALL CONDUITS FOR LOW VOLTAGE WIRING.
5.	THE ELECTRICAL INSTALLER SHALL COORDINATE THE ROUTING OF ALL CONDUIT IN THE BUILDING WITH OTHER TRADES (SPECIFICALLY THE DUCTWORK INSTALLATION) TO AVOID CONFLICTS OF SPACE REQUIREMENTS IN WALLS AND CEILING SPACES.

NOTE FOR GF TYPE RECEPTACLES IN KITCHEN/FOOD PREP AREAS:
THE CONTRACTOR SHALL PROVIDE GROUND FAULT CIRCUIT INTERRUPTER PROTECTION FOR PERSONNEL FOR ALL 125V - 250V RECEPTACLES SUPPLIED BY 120V SINGLE-PHASE BRANCH CIRCUITS 50 AMPS OR LESS, 208V SINGLE-PHASE BRANCH CIRCUITS 50 AMPS OR LESS, AND 208V THREE-PHASE BRANCH CIRCUITS 100 AMPS OR LESS. SEE FLOOR PLANS FOR ADDITIONAL INFORMATION.

NOTE FOR POS GF IN KITCHEN:
THE CONTRACTOR SHALL PROVIDE GROUND FAULT PROTECTION FOR ALL 120 VOLT, 15 AND 20 AMP ISOLATED GROUND RECEPTACLE OUTLET BRANCH CIRCUITS IN THE KITCHEN/FOOD PREPARATION AREAS. GROUND FAULT PROTECTION SHALL BE PROVIDED AT THE BREAKER VIA A GROUND FAULT TYPE BRANCH BREAKER. (GFCI TYPE ISOLATED GROUND RECEPTACLES ARE NOT AVAILABLE.)

NOTE:
RECEPTACLES FOR THE POS EQUIPMENT SHALL BE THE ONLY ITEMS THAT CONNECT TO PANEL-POS. THERE SHALL BE NO OTHER LOADS CONNECTED TO THIS ISOLATED GROUND PANEL AND, IF SO, SHALL BE REMOVED AND RECONNECTED TO ANOTHER PANELBOARD AT THE EXPENSE OF THE CONTRACTOR.

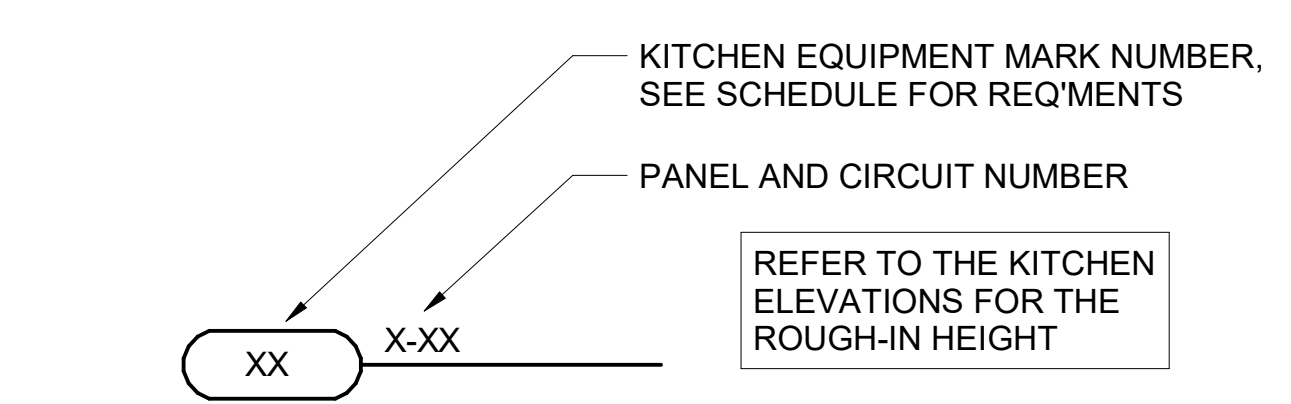

A1 KITCHEN EQUIP NOMENCLATURE
NO SCALE

Chick-fil-A
5200 Buffington Road
Atlanta, Georgia
30349-2998

Kurzynske & Associates
2900 Lebanon Pike, Ste 201
Nashville, Tennessee 37214
Telephone: (615) 255-5203
Fax: (615) 255-5207
Email: mail@kurzynske.com

02/13/24

CHICK-FIL-A
NINE MILE ROAD FSU
NINE MILE RD & LABURNUM AVE
RICHMOND, VA 23223

FSR#04992
BUILDING TYPE / SIZE: P13 LSR LRG
RELEASE: 22.05

REVISION SCHEDULE		
NO.	DATE	DESCRIPTION
5	02/13/2023	DESIGNNOTES
13	02/06/2024	DESIGNNOTES

CONSULTANT PROJECT # 22091.EH.S
PRINTED FOR CONSTRUCTION
DATE 06/16/2022
DRAWN BY RJ

Information contained on this drawing and in all digital files produced for above named project may not be reproduced in any manner without express written or verbal consent from authorized project representatives.

ENLARGED KITCHEN POWER PLAN
SHEET NUMBER



Chick-fil-A
 Chick-fil-A
 5200 Buffington Road
 Atlanta, Georgia
 30349-2998

Kurzynske & Associates
 2900 Lebanon Pike, Ste 201
 Nashville, Tennessee 37214
 Telephone: (615) 255-5203
 Fax: (615) 255-5207
 Email: mail@kurzynske.com



02/13/24

CHICK-FIL-A
 NINE MILE ROAD FSU
 NINE MILE RD & LABURNUM AVE
 RICHMOND, VA 23223

FSR#04992
 BUILDING TYPE / SIZE: P13 LSR LRG
 RELEASE: 22.05

REVISION SCHEDULE		
NO.	DATE	DESCRIPTION
5	02/13/2023	DESIGNNOTES
13	02/06/2024	DESIGNNOTES

CONSULTANT PROJECT #	
22091.EH.S	
PRINTED FOR	
CONSTRUCTION	
DATE	
06/16/2022	
DRAWN BY	
RJ	

Information contained on this drawing and all digital files produced for above named project may not be reproduced in any manner without express written or verbal consent from authorized project representatives.

SHEET POWER AND SYSTEMS PLAN

SHEET NUMBER **E-221**

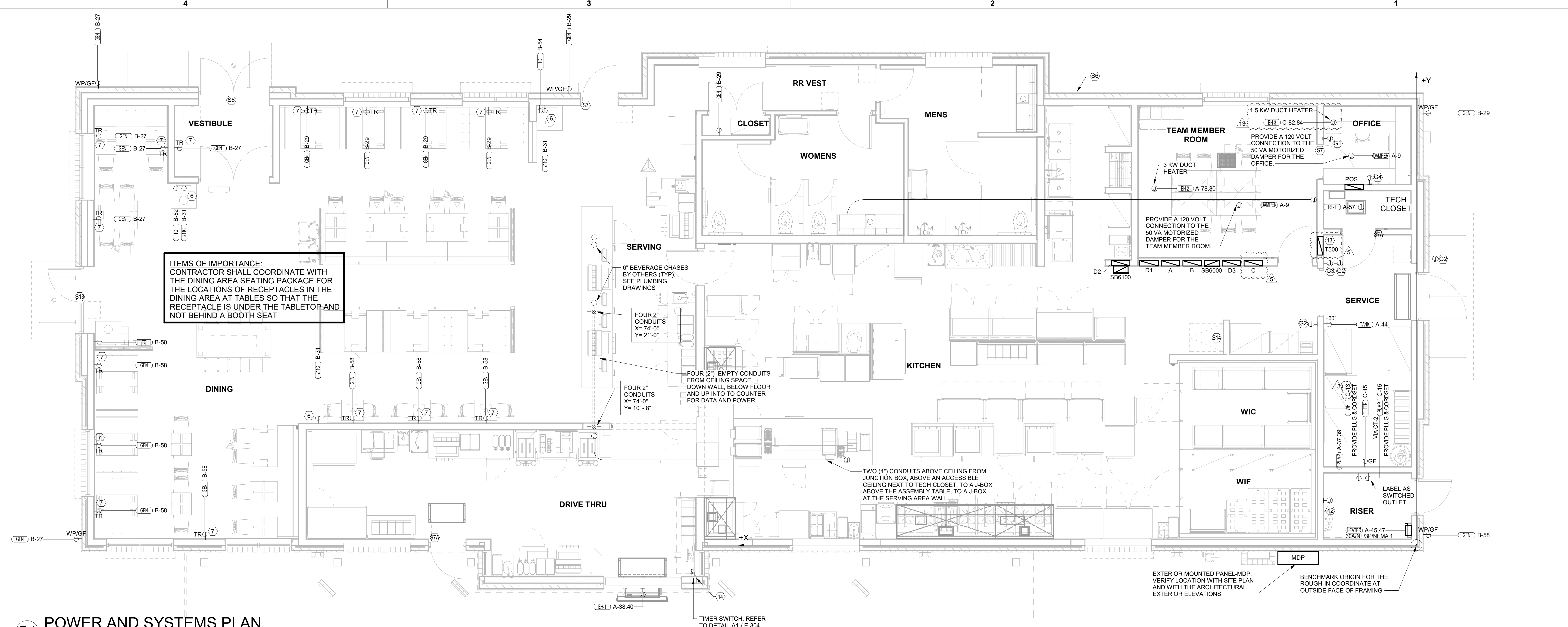

C1 POWER AND SYSTEMS PLAN
 1/4" = 1'-0"

REFER TO THE ELECTRICAL SITE PLAN FOR ADDITIONAL REQUIREMENTS FOR THE DRIVE-THRU CASH STATION ("D" KEYNOTES)

- POWER PLAN KEYNOTES**
- 6 PROVIDE DUPLEX RECEPTACLE (SEE ELEVATIONS FOR MTG HT) IN AN ARLINGTON #DVR2W DOUBLE-GANG RECESSED BOX FOR THE FLYLIGHT SYSTEM ITEMS. DO NOT CUT THE CORDSET FURNISHED WITH THE UNIT, BUT COIL THE CORD ON THE BACK OF THE UNIT AND TUCK INTO THE BACKBOX.
 - 7 TAMPER RESISTANT (TR) DUPLEX RECEPTACLE (IN DINING AREAS) WITH USB CHARGER SHALL BE COOPER/ARROW HART #TR756-B (BROWN) WITH MATCHING COLOR 'DECOR' STYLE PLATE. VERIFY COLOR WITH OWNER.
 - 12 PROVIDE JUNCTION BOX AT 8'-0" AFF WITH CONDUIT AND CONDUCTORS TO PANELBOARD FOR FUTURE CONNECTION TO BOOSTER PUMP. REFER TO THE PLUMBING DRAWINGS FOR ADDITIONAL INFORMATION.
 - 13 THE STORE OPEN-CLOSE UNIT SWITCH IS FURNISHED WITH THE CFA-T500 CONTROL PANEL AND FACTORY INSTALLED IN THE DOOR OF THE CFA-T500 CABINET.
 - 14 TIMER SWITCH FOR OUTSIDE ELECTRICAL HEATER. REFER TO A1 / E-304 FOR DETAILS AND WIRING SCHEMATIC.

- SECURITY KEYNOTES**
- S6 PROVIDE A 1/2" CONDUIT THRU THE EXTERIOR WALL AND STUBBED INTO THE ACCESSIBLE CEILING SPACE FOR THE EXTERIOR WALL MOUNTED AUDIO-VISUAL ALARM NOTIFICATION DEVICE. VERIFY LOCATION WITH THE EXTERIOR ELEVATIONS AND WITH THE SECURITY INSTALLER - TYPICALLY TO BE LOCATED NEAR THE FIRE PROTECTION SYSTEMS EXTERIOR ALARM UNIT AND VISIBLE FROM THE STREET.
 - S7 EXTEND 1/2" RIGID CONDUIT FROM TOP OF STRIKE-SIDE DOOR FRAME CHANNEL TO ABOVE ACCESSIBLE CEILING.
 - S7A EXTEND 3/4" RIGID CONDUIT FROM TOP OF STRIKE-SIDE DOOR FRAME CHANNEL TO ABOVE ACCESSIBLE CEILING.
 - S8 EXTEND 1/2" CONDUIT FROM A POINT 3" WITHIN EITHER HINGE-SIDE DOOR VERTICAL FRAME MULLION TO ABOVE ACCESSIBLE CEILING.
 - S13 EXTEND 1/2" CONDUIT FROM A POINT 3" INSIDE THE STRIKE-SIDE DOOR FRAME MULLION TO ABOVE ACCESSIBLE CEILING.
 - S14 PROVIDE JUNCTION BOX ON THE LATCH SIDE OF THE ROOF ACCESS HATCH WITH 1/2" CONDUIT ABOVE THE CEILING TO AN ACCESSIBLE CEILING SPACE FOR A DOOR CONTACT.

- CO2 DETECTOR NOTES**
- G1 CO2 CENTRAL CONTROL UNIT - PROVIDE SINGLE-GANG BACKBOX AT 60" AFF WITH 3/4" CONDUIT STUBBED ABOVE ACCESSIBLE CEILING SPACE
 - G2 CO2 ANNUNCIATOR UNIT - PROVIDE SINGLE-GANG BACKBOX AT 60" AFF WITH 3/4" CONDUIT STUBBED ABOVE ACCESSIBLE CEILING SPACE
 - G3 CO2 SENSOR UNIT - PROVIDE SINGLE-GANG BACKBOX AT 12" AFF WITH 3/4" CONDUIT STUBBED ABOVE ACCESSIBLE CEILING SPACE
 - G4 CO2 POWER SUPPLY - PROVIDE SINGLE-GANG BACKBOX AT 18" BELOW CEILING WITH 3/4" CONDUIT STUBBED ABOVE ACCESSIBLE CEILING SPACE. PROVIDE DUPLEX OUTLET, AND CONNECT TO A LOCAL GENERAL OUTLET CIRCUIT. FIELD VERIFY EXACT LOCATION WITH STRONG SYSTEMS 800-500-5566

- POWER PLAN GENERAL NOTES**
1. ALL SECURITY, POS, MUSIC, COMMUNICATIONS, AND POWER ROUGH-IN SHALL BE INSTALLED DURING THE FRAMING/ROUGH-IN PHASE OF CONSTRUCTION.
 2. REFER TO KITCHEN EQUIPMENT SHEETS FOR EQUIPMENT ELECTRICAL ROUGH-IN ELEVATIONS ABOVE FINISHED FLOOR.
 3. ALL EMPTY CONDUITS SHALL BE PROVIDED WITH PULL STRING.
 4. PROVIDE INSULATED BUSHING AT TERMINATION POINTS OF ALL CONDUITS FOR LOW VOLTAGE WIRING.
 5. THE ELECTRICAL INSTALLER SHALL COORDINATE THE ROUTING OF ALL CONDUIT IN THE BUILDING WITH OTHER TRADES (SPECIFICALLY THE DUCTWORK INSTALLATION) TO AVOID CONFLICTS OF SPACE REQUIREMENTS IN WALLS AND CEILING SPACES.

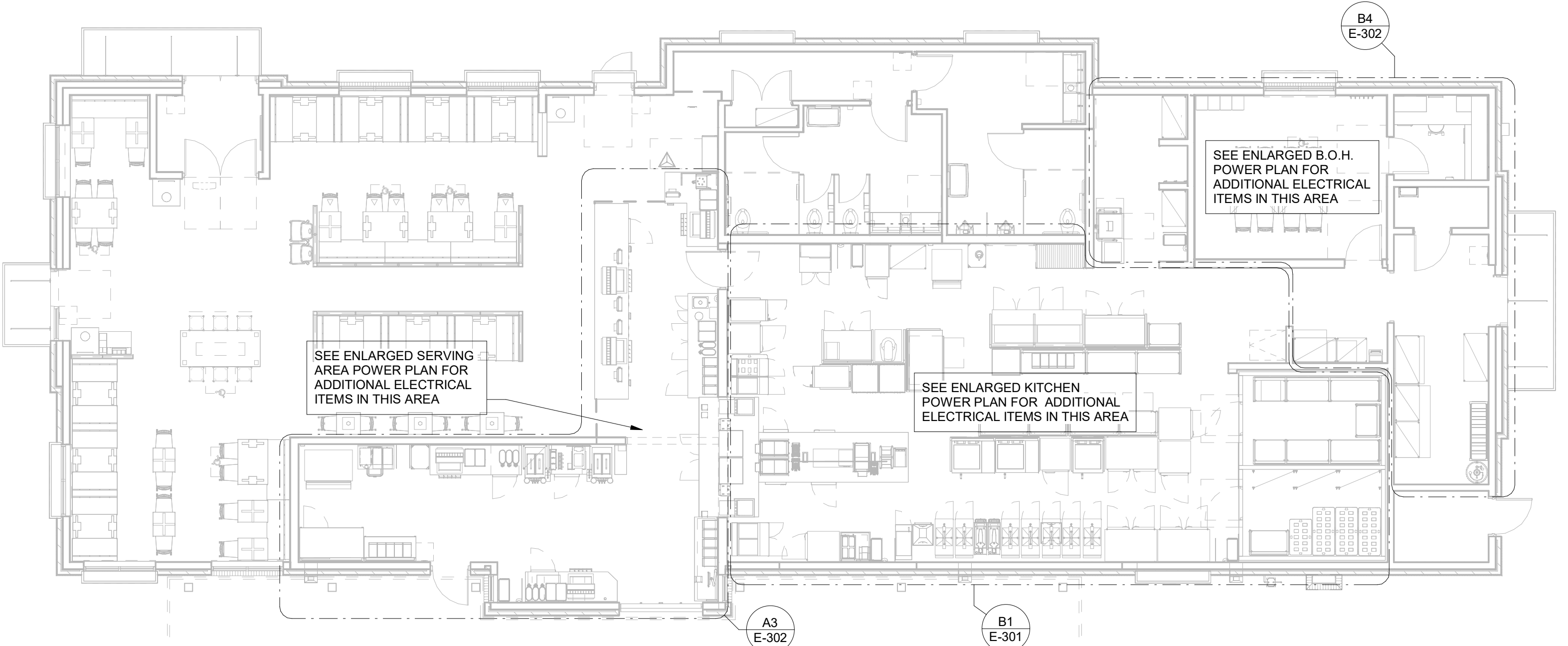
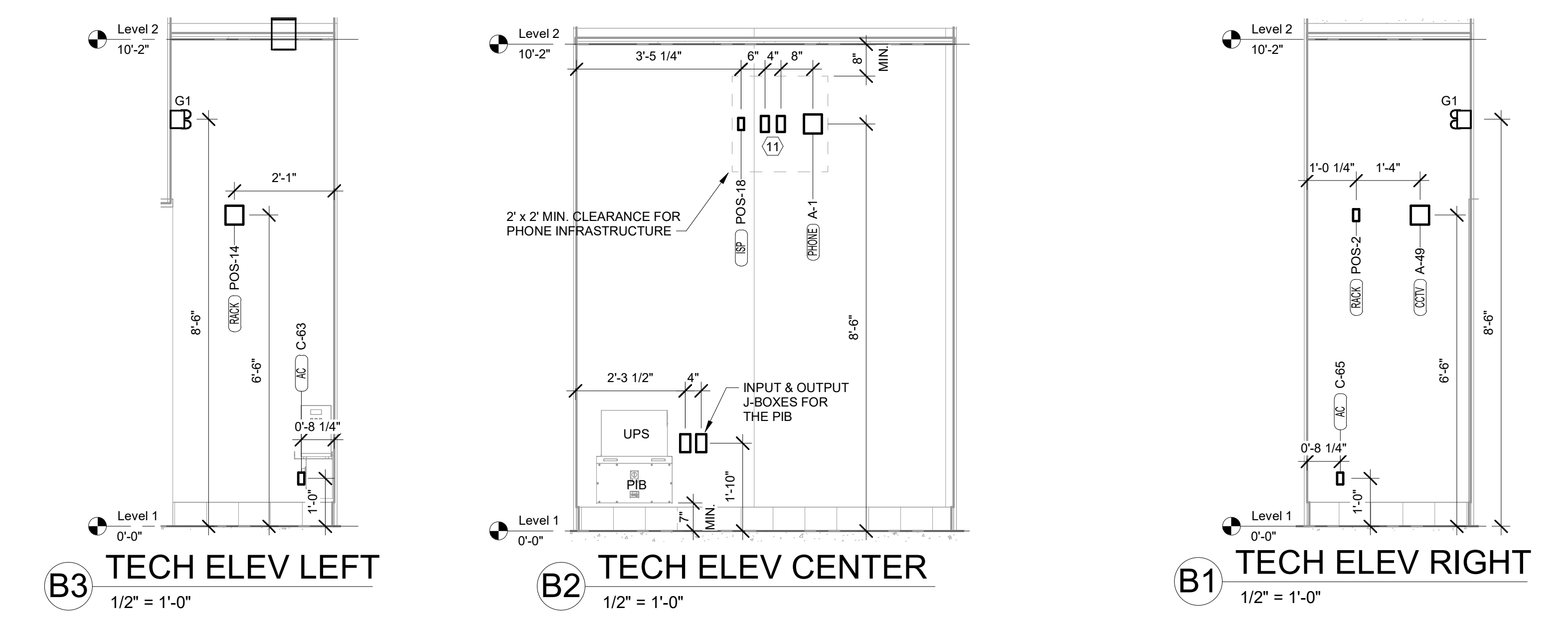

A1 ELECTRICAL KEY PLAN
 1/8" = 1'-0"



Chick-fil-A
 5200 Buffington Road
 Atlanta, Georgia
 30349-2998

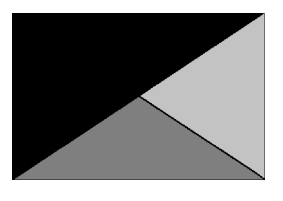

Kurzynske & Associates
 2900 Lebanon Pike, Ste 201
 Nashville, Tennessee 37214
 Telephone: (615) 255-5203
 Fax: (615) 255-5207
 Email: mail@kurzynske.com



02/23/23

CHICK-FIL-A
 NINE MILE ROAD FSU
 NINE MILE RD & LABURNUM AVE
 RICHMOND, VA 23223

FSR#04992

BUILDING TYPE / SIZE: P13 LSR LRG
 RELEASE: 22.05

REVISION SCHEDULE		
NO.	DATE	DESCRIPTION
5	02/13/2023	DESIGNNOTES

CONSULTANT PROJECT #	22091.EH.S
PRINTED FOR	CONSTRUCTION
DATE	06/16/2022
DRAWN BY	RJ

Information contained on this drawing and in all digital files produced for above named project may not be reproduced in any manner without express written or verbal consent from authorized project representatives.

SHEET ROOF POWER PLAN

SHEET NUMBER

E-250

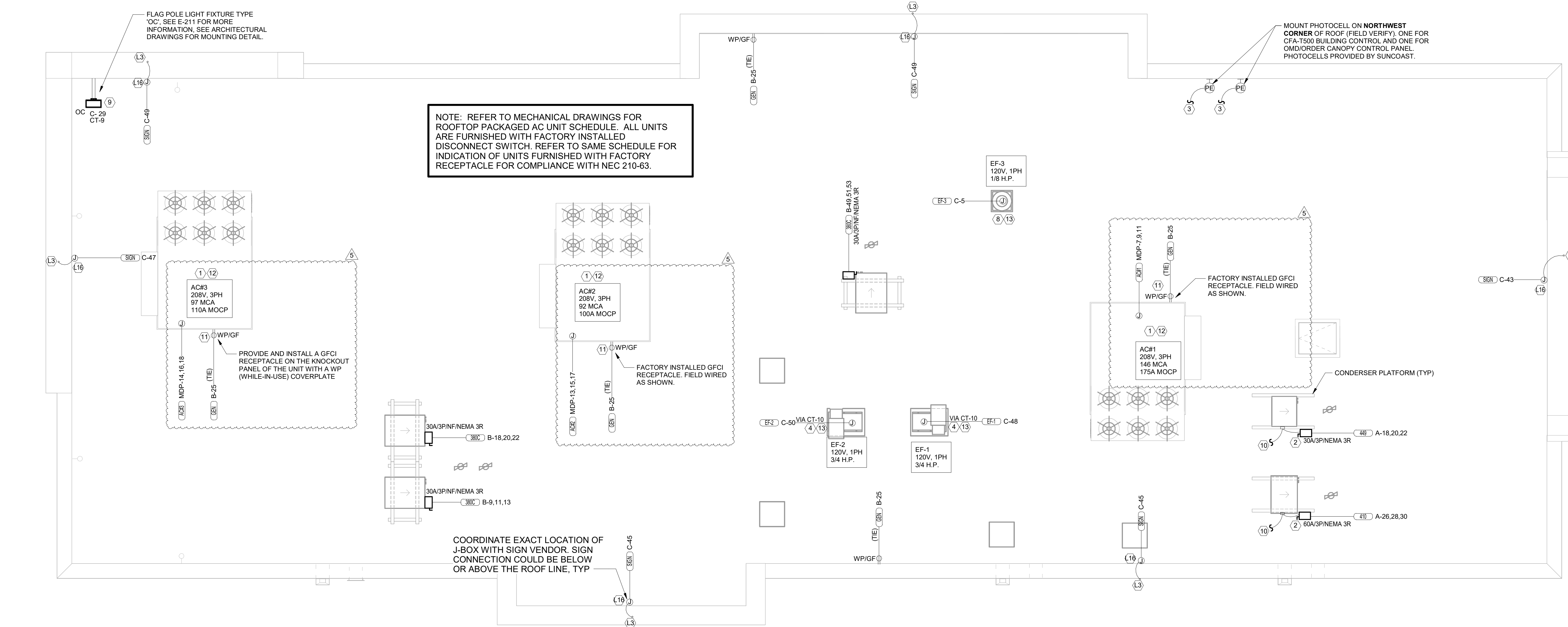

C1 ROOF POWER PLAN
 1/4" = 1'-0"

LIGHTING PLAN KEYNOTES

- L3 FOR SIGNAGE BY OTHERS; CONNECT AS REQUIRED. GROUND ALL LOCATIONS IN ACCORDANCE WITH NEC AND MANUFACTURER'S REQUIREMENTS. SIGN IS FURNISHED WITH AN INTEGRAL PRE-WIRED DISCONNECTING MEANS.
- L16 ROUTE THROUGH CONTROL PANEL CFA-T500 AND CONTROLLED BY OCCUPIED SWITCH AND PHOTOCELL.

ROOF POWER KEYNOTES

- 1 ROUTE ELECTRICAL CONDUITS TO UNIT CONNECTIONS THROUGH WEATHERPROOF RACEWAY FURNISHED WITH UNIT. COORDINATE WITH MECHANICAL CONTRACTOR FOR EXACT LOCATIONS.
- 2 MOUNT WEATHER-PROOF FUSED DISCONNECT SWITCHES FOR W/C AND W/P CONDENSERS ON UNISTRUT WITH CONDUIT DOWN INTO CEILING SPACE BELOW THRU ROOF PENETRATION DEVICE (NOT THRU ROOF). SEE THE ARCHITECTURAL ROOF PENETRATION DETAIL(S) FOR FURTHER INFORMATION. PROVIDE FUSE SIZE PER MANUFACTURER REQUIREMENTS.
- 3 CONNECT ONE PHOTOCELL ON ROOF TO THE CFA-T500 CONTROL PANEL TERMINALS AND ONE PHOTOCELL ON ROOF TO THE ORDER/OMD CANOPY CONTROL PANEL AS DIRECTED BY SUNCOAST ENVIRONMENTAL INC WIRING DIAGRAMS. PHOTOCELLS ON THE ROOF FURNISHED WITH CONTROL PANELS ORDER (SUNCOAST) AND INSTALLED BY CONTRACTOR.
- 4 COORDINATE EXACT LOCATION OF CONDUIT AND DISCONNECT AT EXHAUST FAN. CONDUIT SHALL BE INSTALLED THROUGH ROOF ON OUTSIDE OF FAN CURB. CONDUIT SHALL BE LOCATED AT FAN HINGE SUCH THAT THE FAN HOOD CAN BE FULLY HINGED OPEN AND NOT TOUCH THE CONDUIT. PROVIDE 1/4" DIAMETER LOOP IN THE FLEXIBLE CONDUIT BETWEEN THE ROOF AND THE FAN ELECTRICAL CONNECTION.
- 8 COORDINATE EXACT LOCATION OF CONDUIT AND DISCONNECT AT EXHAUST FAN. CONDUIT SHALL BE ROUTED WITH DUCTWORK WITHIN FAN ROOF CURB AND TO THE FAN WIREWAY. PROVIDE SEALTIGHT FITTINGS AS THE CONDUIT ENTERS AND LEAVES THE DUCTWORK. INTERLOCK WITH LIGHTING CIRCUIT IN RESTROOM PRIOR TO CONTROLS.
- 9 MOUNT TYPE 'OC' LIGHTING FIXTURE, WITH INTEGRAL SLIPFITTER, ON PIPE. PIPE WILL BE PROVIDED BY OTHER TRADES. AIM LIGHTING FIXTURE AT NIGHT FOR BEST ILLUMINATION OF FLAG.
- 10 CONNECT POWER FROM EACH CONDENSING UNIT'S COMPRESSOR CONTACTOR TO THE EVAPORATOR COIL UNIT'S JUNCTION BOX BELOW. REFER TO ENLARGED KITCHEN POWER PLAN FOR LOCATION.
- 11 CONVENIENCE RECEPTACLE PROVIDED PRE-INSTALLED IN HVAC UNIT. CONNECT TO 120 VOLT CIRCUIT AS REQUIRED AND/OR AS INDICATED. (NOTE THAT ONE UNIT WILL NOT BE FURNISHED WITH AN INTEGRAL PRE-INSTALLED RECEPTACLE OUTLET. CONTRACTOR SHALL PROVIDE A GFCI TYPE 20 AMP RECEPTACLE WITH IN-USE WP COVERPLATE MOUNTED TO THE OUTSIDE OF THE ROOFTOP AC UNIT.)
- 12 A/C UNIT DISCONNECT IS FURNISHED WITH A/C UNIT AND SHALL BE CONNECTED BY THE CONTRACTOR.
- 13 EXHAUST FAN IS FURNISHED WITH A PREWIRED DISCONNECT.

POWER PLAN GENERAL NOTES

1. ALL SECURITY, POS, MUSIC, COMMUNICATIONS, AND POWER ROUGH-IN SHALL BE INSTALLED DURING THE FRAMING/ROUGH-IN PHASE OF CONSTRUCTION.
2. REFER TO KITCHEN EQUIPMENT SHEETS FOR EQUIPMENT ELECTRICAL ROUGH-IN ELEVATIONS ABOVE FINISHED FLOOR.
3. ALL EMPTY CONDUITS SHALL BE PROVIDED WITH PULL STRING.
4. PROVIDE INSULATED BUSHING AT TERMINATION POINTS OF ALL CONDUITS FOR LOW VOLTAGE WIRING.
5. THE ELECTRICAL INSTALLER SHALL COORDINATE THE ROUTING OF ALL CONDUIT IN THE BUILDING WITH OTHER TRADES (SPECIFICALLY THE DUCTWORK INSTALLATION) TO AVOID CONFLICTS OF SPACE REQUIREMENTS IN WALLS AND CEILING SPACES.



Chick-fil-A
5200 Buffington Road
Atlanta, Georgia
30349-2998

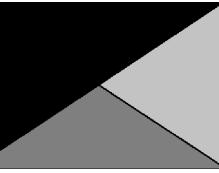

Kurzynske & Associates
2900 Lebanon Pike, Ste 201
Nashville, Tennessee 37214
Telephone: (615) 255-5207
Fax: (615) 255-5207
Email: mail@kurzynske.com



02/13/24

CHICK-FIL-A
NINE MILE RD & LABURNUM AVE
RICHMOND, VA 23223

FSU#04992

BUILDING TYPE / SIZE: P13 LSR

RELEASE:

REVISION SCHEDULE
NO. DATE DESCRIPTION
8 05/09/2023 CANYOPY
11 06/07/2023 CANYOPY

CONSULTANT PROJECT # 22091.EH.S
PRINTED FOR CONSTRUCTION
DATE 06/16/2022
DRAWN BY B.T.S.

Information contained on this drawing and in all digital files produced for above named project may not be reproduced in any form or manner or copied, stored in a retrieval system or used for any other project without the written consent of the project representative.

SHEET NO. 1 OF 1
FIXTURE SPEC SHEETS

SHEET NO. 1 OF 1

SHEET NO. 1 OF 1

SHEET NO. 1 OF 1

SHEET NO. 1 OF 1

SHEET NO. 1 OF 1

SHEET NO. 1 OF 1

SHEET NO. 1 OF 1

SHEET NO. 1 OF 1

SHEET NO. 1 OF 1

SHEET NO. 1 OF 1

SHEET NO. 1 OF 1

SHEET NO. 1 OF 1

SHEET NO. 1 OF 1

SHEET NO. 1 OF 1

SSP Square Non-Tapered Steel Poles
PROJECT NAME: SSP13-4-11-BRZ-DM10-BC
GENERATION DATE: 5/11/2023
A - POLE SHAFT
B - MOUNTING DERIVATION
C - FINISH
D - HAND HOLE
E - BASE PLATE
F - ANCHOR BOLTS

PROGRESS LIGHTING
One-Light Outdoor
Description: P5641-31/30K
Specifications:
Performance:
Dimensions:
Images:
Project:
Future Type:
Location:
Contact:

Lumark
Prevail LED
Area / Site Luminaire
Product Family:
Notes:
Type:
Date:
Interactive Menu
Product Certifications:
Connected Systems:
Quick Facts:
Dimensional Details:

Lumark
Prevail LED
Ordering Information
Product Family:
Notes:
Type:
Date:
Lumark's Integrated Network Security Camera Technology Options
Stock Ordering Information

C4 FIXTURE - OD POLE 13'
NO SCALE

C3 FIXTURE - OB
NO SCALE

C1 FIXTURE - OD
NO SCALE

Scottsdale Legacy (CRUS)
LED Canopy Luminaire
OVERVIEW:
FEATURES & SPECIFICATIONS:
Construction:
Optical System:
Electrical:
Performance:
Dimensions:
Listings:
Footnotes:

Scottsdale Legacy LED Canopy Luminaire (CRUS)
ORDERING GUIDE:
DESCRIPTION:
CONSTRUCTION:
OPTICS:
COMPLIANCE:
ELECTRICAL CONNECTIONS:
RECESSED HOUSINGS:
LED:
DESIGNER TRIMS:
WARRANTY:
PERFORMANCE:
ELECTRICAL DATA:
RECOMMENDED LUMEN OUTPUT:
RECOMMENDED LUMEN OUTPUT:
OPERATING TEMPERATURE:
FOOTNOTES:

A3 FIXTURE - Z2
NO SCALE

A1 FIXTURE - Z1
NO SCALE

HALO
DESCRIPTION:
COMPLIANCE:
ELECTRICAL CONNECTIONS:
RECESSED HOUSINGS:
LED:
DESIGNER TRIMS:
WARRANTY:
PERFORMANCE:
ELECTRICAL DATA:
RECOMMENDED LUMEN OUTPUT:
RECOMMENDED LUMEN OUTPUT:
OPERATING TEMPERATURE:
FOOTNOTES:

HALO
DESCRIPTION:
COMPLIANCE:
ELECTRICAL CONNECTIONS:
RECESSED HOUSINGS:
LED:
DESIGNER TRIMS:
WARRANTY:
PERFORMANCE:
ELECTRICAL DATA:
RECOMMENDED LUMEN OUTPUT:
RECOMMENDED LUMEN OUTPUT:
OPERATING TEMPERATURE:
FOOTNOTES:

SECTION C16124
SUPPORTING DEVICES AND HANGERS

PART 1 - PRODUCTS

- 1.01 ACCEPTABLE MANUFACTURERS
A. Supporting devices and hangers shall be manufactured by RACO Fasteners, or approved equivalent.

PART 2 - EXECUTION

- 2.01 INSTALLATION
A. Secure conduits to within 3' of each outlet box, junction box, cabinet, fitting, etc., and at intervals not to exceed ten feet (10') and in accordance with the National Electric Code. In seismic zones, support conduits 1" and under at 6' intervals.
B. Install clamps secured to structure for feeder and other conduits routed against the structure. Use drop rods and hangers or racks to support conduits run apart from the structure.
C. Provide and install suitable angle iron, channel iron or steel metal framing with accessories to support or brace electrical equipment including safety switches, fixtures, panelboards, etc.
D. Use of chains, perforated iron, baling wire, or tie wire for supporting conduit runs is not permitted.
E. For support of low voltage wiring not required to be in conduit, bundle cables together in a neat manner using approved nylon tie wraps. Bundled cables shall be supported with "J" hooks on telephone type bridle rings, a minimum of 6 feet on centers. Clearly identify all differing types of cables being run and tag with tape tags regarding telephone, POS System, music / communication, security, etc. for various system utilizing said cable. Identification tape shall be provided at minimum intervals of 25 feet on center and within each building space.
F. Provide a system of supporting devices and hangers to insure secure support or bracing for conduit, electrical equipment, including safety switches, fixtures, panelboards, outlet boxes, junction boxes, cabinets, etc.

SECTION C16140
WIRING DEVICES AND PLATES

PART 1 - PRODUCTS

- 1.01 WALL SWITCHES
A. Ratings: 20 amps, 120/277 volts a.c. or as identified on drawings.
B. Devices: (Cooper/Arrow Hart catalog numbers are listed unless noted otherwise):
1. Single pole toggle switches: 20 AMP device - #AH1221-GY (Kitchen) or #AH1221-B (Dining) 20 AMP Pilot lights illuminated with load on - #AH1221-PL
2. Double pole toggle switches: 20 AMP device - #AH1222-GY (Kitchen) or #AH1222-B (Dining)
3. Three-way toggle switches: 20 AMP device - #AH1223-GY (Kitchen) or #AH1223-B (Dining)
1.02 RECEPTACLES
A. Devices: (Cooper/Arrow Hart catalog numbers are listed unless otherwise noted):
1. Specification grade devices to be 20 amp, 125 volts, a.c. receptacles:
a. Single (simplex) device: #1877-GY (Kit) or #1877-B (Dining)
b. Duplex device: #CR20-GY (Kitchen) or #CR20-B (Dining)
c. Tamper resistant duplex device: #TRCR20-B or #TR7756-B (with USB charging)
d. GF (ground-fault circuit interrupter) duplex device: #VGF20-GY (Kitchen) or #VGF20-B (Dining)
e. IG (isolated ground) duplex device: #GS362-RN (orange face)
B. Color:
1. Devices mounted in the FRP or tile shall be gray.
2. Devices mounted in wood finish shall be brown.
3. Isolated ground receptacles shall be orange.

1.03 SPECIAL DEVICES

- A. Manual motor starter switch: SQ, D Class 2510, Type F, for use on motors up to 3/4 horsepower. Provide NEMA 1 enclosure in dry locations; provide NEMA 3R enclosure in wet or exterior locations.

1.04 WALL PLATES

- A. Provide blank plates on all outlet boxes for future outlets, or outlets without devices. Plate style shall match device plates.
B. Provide non-metallic weatherproof covers for duplex GF receptacles located outside or in wet locations that feature 'while-in-use' cover equivalent to Arrow Hart #WU-1.
C. Where devices installed in exposed boxes or conduit fittings; provide properly designed plates and covers equal to Arrow Hart RS-Series exposed work covers.
D. Install galvanized steel plates on outlet boxes and junction boxes in unfinished areas, above accessible ceilings, and on surface mounted boxes.
E. Color:
1. Wall plates mounted in FRP or tile shall be smooth satin stainless steel 302-ss series.
2. Wall plates mounted in wood finish shall be brown nylon plastic.
3. Isolated ground wall plates shall be orange nylon plastic with a circuit number printed in 3/16 inch black lettering on clear adhesive label adhered to plate.

PART 2 - EXECUTION

2.01 INSTALLATION

- A. Mounting
1. Mount switches and receptacles at height above finished floor as indicated on plans, and legend.
2. Mount switches on strike side of door maximum 8" from door frame. Outlet box for switch shall be located clear of door frame. Coordinate with architectural plans prior to rough-in.
3. Install switches with off position down.
4. Do not use the feed thru feature for the GF Type receptacle, unless required by the plans.
5. Use jumbo sized plates for outlets installed in masonry walls.
6. Each receptacle shall be provided with a #12 green grounding jumper between the ground terminal of the receptacle and the outlet box.
7. The grounding conductor to each receptacle shall be installed such that the removal of the device will not interfere with the continuity of the ground.
B. Testing
1. Test each switch and verify proper operation with energized circuit.
2. Test each receptacle for proper polarity on energized circuit.
3. Test each GF receptacle with a GF receptacle tester and verify circuit is opened by GF device at milli-ampere ranges established by the manufacturer.

SECTION C16440
PANELBOARDS

PART 1 - PRODUCTS

- 1.01 MANUFACTURER (via Chick-fil-A National Accounts Program)
A. Square-D (for all Regions); from Villa Lighting, Dave Christanell (800)325-0963
1.02 PANELBOARD FEATURES
A. Panelboards shall have a minimum symmetrical interrupting rating to meet or exceed the available symmetrical interrupting fault current at the device intended to interrupt current.
B. Bus bars shall be copper.
C. Provide factory-installed copper ground bus in each panelboard with lugs or connectors on bar.
D. Provide electrically isolated, factory installed, neutral bus in each 3 phase, 4 wire or 1 phase 3 wire panelboard.
E. In addition to the ground bus required by paragraph 1.02D (above), provide factory installed, electrically isolated, copper ground bus in each panelboard serving isolated ground receptacles.
F. Main lugs and main circuit breaker lugs shall be UL Listed for use with both aluminum and copper conductors.
G. Provide panelboard doors with chrome-plated locks and catches. All locks shall be keyed alike. Provide two keys for each lock.
H. Provide thermal-magnetic circuit breakers which are rated for 40 degrees C ambient temperature. Breakers shall be quick-make, quick-break type trip with trip indication shown by handle position other than on or off. Multi-pole breakers shall have a common trip handle. Tandem type circuit breakers shall not be permitted.
I. MDP 100% rated main breaker, 1200 Amps or higher, shall be equipped with Arc Flash Maintenance Setting switch for use as a temporary arc-flash incident energy reduction device during maintenance activities.
J. Provide typed directory card with clear holder for each panelboard.

PART 2 - EXECUTION

2.01 INSTALLATION

- A. Panelboards shall be mounted at height above finished floor such that the height of the top-most breaker in the panel is not more than 6-1/2 feet above finished floor in its highest position per the NEC.
B. Where multiple panelboards are installed on walls in common areas of buildings, the panelboards shall be installed with the top of all panelboards at the same height.
C. Provide blank filler plates over all unused spaces in panelboards.
D. A typed directory card shall indicate devices being served and the space name where the device is located.
E. Provide minimum of one (1) 3/4" empty spare conduit for every 3 poles of spare breaker or space in the panelboard. Stub conduit to nearest accessible ceiling space. Label conduit as spare at panelboard and termination point.
F. Non-isolated ground bars shall be grounded to panelboard can and main service entrance ground bus with a code sized grounding conductor installed in the same conduit as the phase and neutral conductors.
G. Circuits using a common neutral shall be installed in accordance with the National Electrical Code.
H. Inspect each panelboard for proper installation, physical damage, tightness and installation of overcurrent devices. Verify proper color coding of conductors. Correct or repair all items found in inspection.
I. Neutral wires, ground wires, and isolated ground wires shall be connected to the appropriate panel bus bar. Do not mix bus wire connections.

SECTION C16441
ENCLOSED SWITCHES
PART 1 - PRODUCTS

1.01 MANUFACTURERS

- A. Square D
B. GE / ABB
C. Siemens
1.02 ENCLOSED SWITCHES
A. Nonfusible switch assemblies: NEMA KS 1, General Duty Type for 208 volt load interrupter enclosed knife switch with externally operable handle interlocked to prevent opening front cover with switch in on position. Handle lockable in off position. Provide equipment ground lug in each switch.
B. Enclosures: NEMA KS 1.
1. Interior dry locations: Type 1.
2. Exterior locations: Type 3R.

SECTION C16442
UTILITY SERVICE ENTRANCE AND DISTRIBUTION SYSTEM

PART 1 - GENERAL

- 1.01 SYSTEM DESCRIPTION
A. The underground electrical system service characteristics shall be 208Y/120 volts, Three Phase, Four Wire service and shall extend from utility company transformer secondary.
B. Metering of electrical usage shall be located as required by local electrical utility company. Coordinate requirements with local utility company.
C. Distribution system originates at secondary of utility transformer and includes service entrance conduit and conductors, distribution equipment, lighting panelboards, utilization equipment, overcurrent devices, disconnecting means, controls, branch and feeder circuits, etc.

PART 2 - PRODUCTS

- 2.01 MATERIALS
A. Furnish service entrance conduit, cable, and miscellaneous hardware as required by plans and specifications for electrical service entrance and system grounding at main electrical service.
B. Bus bars shall be copper.

PART 3 - EXECUTION

- 3.01 EXAMINATION AND PREPARATION
A. Coordinate exact locations of electrical service utility transformer, metering equipment, service lateral, etc. prior to commencement of installation. Contact engineer with conflicts prior to bid.
B. Ensure pad mounted transformer is not located within roadway or sidewalk.
C. Coordinate with local electrical utility for all utility company requirements and provide for the following items and any others required by the utility:
1. Concrete pad for utility transformer with required dimensions and details.
2. Primary underground conduit, excavation, and backfill requirements.
3. Pay for all fees associated with establishment of electrical service.
4. Furnish list of loads to the electrical utility company serving the facility.
5. Verify that utility company clearances are provided on all sides of utility equipment.
D. Ensure proper access to utility equipment is maintained.
E. Provide pull rope, excavation in accordance with electrical utility company requirements, backfill and concrete envelope for primary in accordance with electrical utility company requirements. Turn conduits up riser pole as required. Cap spare conduits 12 inches above grade with plumbers pipe cap.
F. Provide secondary lugs on utility transformer and perform drilling and installation of lugs in accordance with utility requirements. Type of lugs shall be in accordance with electrical utility company requirements. Connect service conductor to transformer secondary lugs as directed by electrical utility.

SECTION C16500
LIGHTING FIXTURES (LUMINAIRES)

PART 1 - GENERAL

- 1.01 ACCEPTABLE MANUFACTURERS AND VENDORS
A. Lighting fixtures indicated on lighting fixture schedule are to be purchased from the National Account Vendor for the region of the project (verify region designation with Owner's Representative):
1. Villa Lighting - all regions. Contact at Villa Lighting; Dave Christanell at 800-325-0963, fax: 314-531-8720, email - davec@villalighting.com
B. Lamps to be Osram-Sylvania and will typically be provided with the luminaire by the lighting manufacturer.

1.02 FIXTURE REQUIREMENTS

- A. Provide regulating, HPF ballasts in all HID lighting fixtures. HID lamp types shall be as indicated on the drawings.
B. Recessed fluorescent lighting fixture ballasts shall be provided with integral thermal protection.
C. Provide energy-saving Instant or Rapid Start lamps for all fluorescent fixtures.
D. All lamps and ballasts shall meet or exceed the requirements of the National Energy Policy Act of 1992 and any other applicable Codes or Criteria.
E. All components of recessed fixtures shall be accessible without disturbing fixture in or on ceiling.
F. Energy saving ballasts and energy saving lamps provided shall be compatible for operation together.
G. Exterior fixtures and poles shall be suitable for exterior use, shall be UL Listed, and shall be a standard design for exterior application.
H. Exterior poles for fixtures with luminaires installed shall be designed for maximum constant velocity wind load with luminaires installed, applicable to the geographic area.

1.03 CONTROLS

- A. Lighting contactors shall be Square-D, GE / ABB, Cutler-Hammer or Siemens of types and quantity shown on drawings, except those furnished with the switchgear as part of the National Account Program by Suncoast Environmental Controls (SEC).
1.04 EMERGENCY LIGHTING UNITS
A. Batteries shall supply emergency power for lighting with minimum operating time of 1-1/2 hours.
B. Emergency lighting shall be automatically operational upon normal utility power failure.

PART 3 - EXECUTION

- 3.01 INSTALLATION
A. Lighting fixtures shall be structurally supported. Fluorescent fixtures mounted in suspended ceilings shall be supported by and attached to ceiling system as required by NEC Article 410. In addition, fluorescent troffers shall be supported at two opposite corners to building structure.
B. Recessed fixtures in dropped ceiling areas shall be connected to power source using flexible conduit. Flexible conduit shall contain a separate insulated green No. 12 copper ground wire. Flexible conduit shall be connected to junction box and fixture. Green ground wire shall provide ground continuity between conduit system and fixture. Grounding conductors shall be permanently and mechanically connected between fixture and conduit system so as to be electrically continuous.
C. Fixtures surface mounted on exposed tee bar ceilings shall use grip clamps on tee bars to support fixtures.
D. Wire shall be continuous from splice in outlet box of building wiring system to lamp socket or ballast terminals.
E. Maintain the integrity of enclosures on enclosed and gasketed fixtures. Minimize the number of enclosure penetrations and make such penetrations water and dust tight with appropriate gaskets and fittings.
F. Concrete bases shall be provided for all exterior ground mounted or pole mounted fixtures.
G. Install accessories furnished with each fixture.
H. Wiring from pole bases to pole mounted luminaire shall be No. 12 with fuse protection provided by a 30 amp, 600 volt waterproof fuseholder with Bussman 'Limित्रon' fuse of ampere rating 3 times the load current.
I. Surface and recessed fixtures on or in plastered or drywall ceilings shall be supported by support channels. Support channels shall span across main support channels and shall not depend upon ceilings for support.
3.02 FIELD QUALITY CONTROL
A. Relamp fixtures that have failed lamps at substantial completion.

SECTION C16596
SPECIAL SYSTEMS

PART 1 - GENERAL

- 1.01 WORK INCLUDED
A. Furnish and install raceway system for music / communications security, CCTV, POS, and other owner-furnished systems, consisting of empty conduits, junction boxes, outlet boxes, and device plates, etc., as specified and shown on owner selected vendor wiring schematics. Cable, equipment, and installation of the interior system will be provided by the owner's system vendor.
B. Interior system equipment will be furnished by Owner's Vendor.
C. Install special backboxes furnished by Owner's Vendor. Coordinate with the Vendor for the installation. Coordinate with the Vendor if backboxes are to be contractor provided in order to provide and install the appropriate item for the Vendor.

PART 2 - PRODUCTS

- 2.01 MATERIALS
A. Provide 4-11/16" square boxes, with plaster rings. Provide device plates for system outlets as specified in Section 16141. Provide separate conduit to nearest accessible ceiling space from each outlet.

- B. Cable shall be in conduit where installed in walls or inaccessible ceilings.
C. Minimum conduit size shall be 3/4" .

PART 3 - EXECUTION

- 3.01 INSTALLATION
A. Furnish and install conduits, junction boxes, outlet boxes, and plates.
B. Provide one #10 equivalent nylon pull wire in each system empty conduit.
C. Provide a complete raceway system in accordance with interior system vendor requirements. Interior system vendor shall review the drawings. Contractor shall provide for any additional or varying requirements.
D. Final connections and testing of systems will be provided by the system vendor. Contractor shall contact the owner's vendor and schedule the work so as to complete system installation and testing prior to occupancy of the facility.
E. Terminate each conduit stub-up or termination with nylon insulated bushing.

SECTION C16597
TELEPHONE SERVICE

PART 1 - GENERAL

- 1.01 WORK INCLUDED
A. Furnish and install telephone system consisting of empty conduits, junction boxes, outlet boxes, device plates, etc., as specified and shown on owner selected vendor wiring schematics. Cable, equipment, and installation of the interior system will be provided by the owner's system vendor.
B. Provide underground PVC, Schedule 40, service conduit as required by plans.
C. Telephone Utility Company will provide service entrance cable.
D. Interior telephone system will be furnished by owner's vendor.
E. Special backboxes (unless otherwise noted) and faceplates will be furnished by the owner's vendor.
PART 2 - PRODUCTS
2.01 MATERIALS
A. Provide 4-11/16" square boxes, with plaster rings. Provide device plates for telephone outlets to match those specified in wiring device section. Provide separate conduit to nearest accessible ceiling space from each outlet.
B. Minimum conduit size shall be 3/4".
C. Provide lightning arrester for telephone service entrance at main telephone backboard in accordance with UL96A paragraph 11.2 and NFPA 780.
D. Cable shall be in conduit where installed in walls or above inaccessible ceiling spaces.

PART 3 - EXECUTION

- 3.01 INSTALLATION
A. Provide one #10 equivalent nylon pull wire in each empty telephone conduit.
B. Provide trenching, backfilling, etc., for installation of service entrance conduit in accordance with other divisions, plans, and telephone utility requirements. Provide pull wire in empty conduit.
C. Coordinate with the local utility for point of service and type of service required. Pay for any utility company charges and fees for establishment of service.
D. Provide a complete raceway system in accordance with telephone utility company and interior system vendor/utility requirements. Telephone utility company and interior system vendor shall review the drawings. Contractor shall provide for any additional or varying requirements.
E. Terminate each conduit stub-up or termination with nylon insulated bushings.
F. Final connections and testing of system will be provided by the system vendor. Contractor shall contact the owner and vendor and schedule the work.

CLOSE OUT DOCUMENT REQUIREMENTS

Provide the following to the building owner upon completion of construction:

1. Submittal data stating equipment rating and selected options for each piece of equipment requiring maintenance.
2. Operation manuals and maintenance manuals for each piece of equipment requiring maintenance. Required routine maintenance actions shall be clearly identified.
3. Names and addresses of at least one qualified service agency.
4. A complete narrative of how each system is intended to operate.



Chick-fil-A
5200 Buffington Road
Atlanta, Georgia
30349-2998



Curzysnske & Associates
2900 Lebanon Pike, Ste 201
Nashville, Tennessee 37214
Telephone: (615) 255-5203
Fax: (615) 255-5207
Email: mail@curzysnske.com



02/23/23

CHICK-FIL-A
NINE MILE ROAD FSU
NINE MILE RD & LABURNUM AVE
RICHMOND, VA 23223

FSR#04992

BUILDING TYPE / SIZE: P13 LSR LRG
RELEASE: 22.05

REVISION SCHEDULE
NO. DATE DESCRIPTION

NO.	DATE	DESCRIPTION

CONSULTANT PROJECT # 22091.EH.S
PRINTED FOR CONSTRUCTION
DATE 06/16/2022
DRAWN BY RJ

Information contained on this drawing and in all digital files produced for above named project may not be reproduced in any manner without express written or verbal consent from authorized project representatives.

SHEET ELECTRICAL SPECIFICATIONS

SHEET NUMBER

E-902

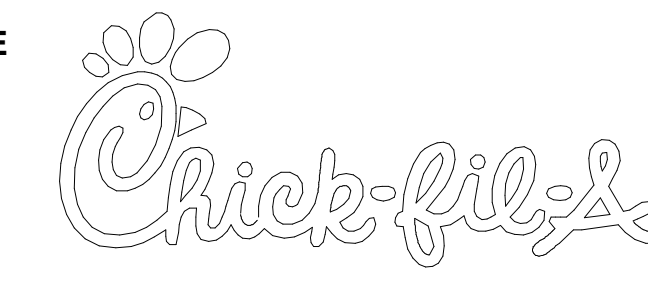

Chick-fil-A
 5200 Buffington Road
 Atlanta, Georgia
 30349-2998



Kurzynske & Associates
 2900 Lebanon Pike, Ste 201
 Nashville, Tennessee 37214
 Telephone: (615) 255-5203
 Fax: (615) 255-5207
 Email: mail@kurzynske.com



02/23/23

CHICK-FIL-A
 NINE MILE ROAD FSU
 NINE MILE RD & LABURNUM AVE
 RICHMOND, VA 23223

FSR#04992

BUILDING TYPE / SIZE: P13 LSR LRG
 RELEASE: 22.05

REVISION SCHEDULE
 NO. DATE DESCRIPTION

CONSULTANT PROJECT # 22091.EH.S
 PRINTED FOR CONSTRUCTION
 DATE 06/16/2022
 DRAWN BY RJ

Information contained on this drawing and in all digital files produced for above named project may not be reproduced in any manner without express written or verbal consent from authorized project representatives.

SHEET CANOPY CONTROL PANEL WIRING DIAGRAM

SHEET NUMBER

E-305

SEQUENCE OF OPERATION	
STORE SWITCH IN "STORE OPEN" POSITION	STORE SWITCH IN "STORE CLOSED" POSITION
A. INFRARED HEATERS ARE ENABLED.	A. INFRARED HEATERS ARE DISABLED.
B. COOLING FANS ARE ENABLED.	B. COOLING FANS ARE DISABLED.
C. LIGHTS ARE ENABLED.	C. LIGHTS ARE DISABLED.
D. MASTER AUTO/OFF SWITCH FOR IR HEATERS AND COOLING FANS. PROVIDE SINGLE POINT ON/OFF CONTROL.	

NOTES	
1.	CONTRACTOR SHALL PURCHASE CONTROL PANEL DIRECT FROM SUNCOAST ENVIRONMENTAL CONTROLS (727-544-6679).
2.	COORDINATE WITH GC TO ESTABLISH LOCATION TO MOUNT PANEL IN A CONDITIONED SPACE INSIDE THE BUILDING. SUGGESTED LOCATION IS SURFACE MOUNTED DIRECTLY ABOVE THE LOCATION OF THE CFA-T500 CONTROL PANEL.
3.	THE SUNCOAST ENVIRONMENTAL CONTROLS (SEC) IS TO BE SURFACE MOUNTED, UNLESS OTHERWISE REQUESTED TO SUNCOAST.
4.	PROVIDE LAMINATED LEGEND SHOWING NAMED LOCATIONS OF FANS AND IR HEATERS. MOUNT LEGEND AT PANEL.

LEGEND	
SEC	SUNCOAST ENVIRONMENTAL CONTROLS (SUPPLIER OF CONTROL PANELS)
-----	LOW VOLTAGE BY CONTRACTOR
-----	LOW VOLTAGE WIRING BY SUNCOAST
-----	120 VOLT BY CONTRACTOR
-----	120 VOLT BY SUNCOAST

SUNCOAST RELAYS CONTACTORS SHOWN IN DE-ENERGIZED "STORE UNOCCUPIED" CONDITION. RELAYS AND CONTACTORS FACTORY INSTALLED BY SEC IN CONTROL PANEL. RELAYS AND CONTACTORS ENERGIZED VIA "STORE OPEN/CLOSED" SWITCH.	
---	--

CIRCULATING FAN SCHEDULE					
MARK	CFM	RPM	HP	MODEL	MANUFACTURER
CF	5,750	1,625	1/8	U18TE-HD	TPI

REMARKS	
1.	ALUMINUM PADDLE WITH STEEL HUB/SPIDER PROPELLER.
2.	360° ROTATING HEAD HORIZONTALLY AND VERTICALLY.
3.	OSHA COMPLIANT DOUBLE LOCKING, COATED STEEL WIRE GUARD.
4.	3-SPEED, TOTALLY ENCLOSED, PERMANENTLY LUBRICATED BALL BEARING MOTOR.
5.	FACTORY PRE-WIRED POWER CORD.
6.	PROVIDE FACTORY WALL MOUNTING BRACKET. SEE FAN MOUNTING DETAIL ON CANOPY SHOP DRAWINGS FOR TYPICAL INSTALLATION INSTRUCTIONS.
7.	PROVIDE ENGRAVED PLASTIC LABEL AT EACH UNIT WITH UNIT DESIGNATION IN 1" HIGH WHITE LETTERS ON A BLACK BACKGROUND. MOUNT TO UNDERSIDE OF CANOPY OR EXISTING OVERHANG, FACING DOWNWARD, 12" LATERALLY FROM THE FAN LOCATION.
8.	REMOVE PULL CHAIN EXTENSION AT ON/OFF SWITCH IN THE FIELD.
9.	FACTORY CERTIFIED FOR OUTDOOR INSTALLATION.

TPI FAN PACKAGE - THE CONTRACTOR IS REQUIRED TO PURCHASE THE FAN PACKAGE DIRECTLY FROM TOM BARROW COMPANY. CONTACT MR. SCOTT GEORGE AT 404-351-1010 FOR PRICING AND AVAILABILITY. FANS NOT PURCHASED THRU TOM BARROW COMPANY WILL NOT BE ACCEPTED.

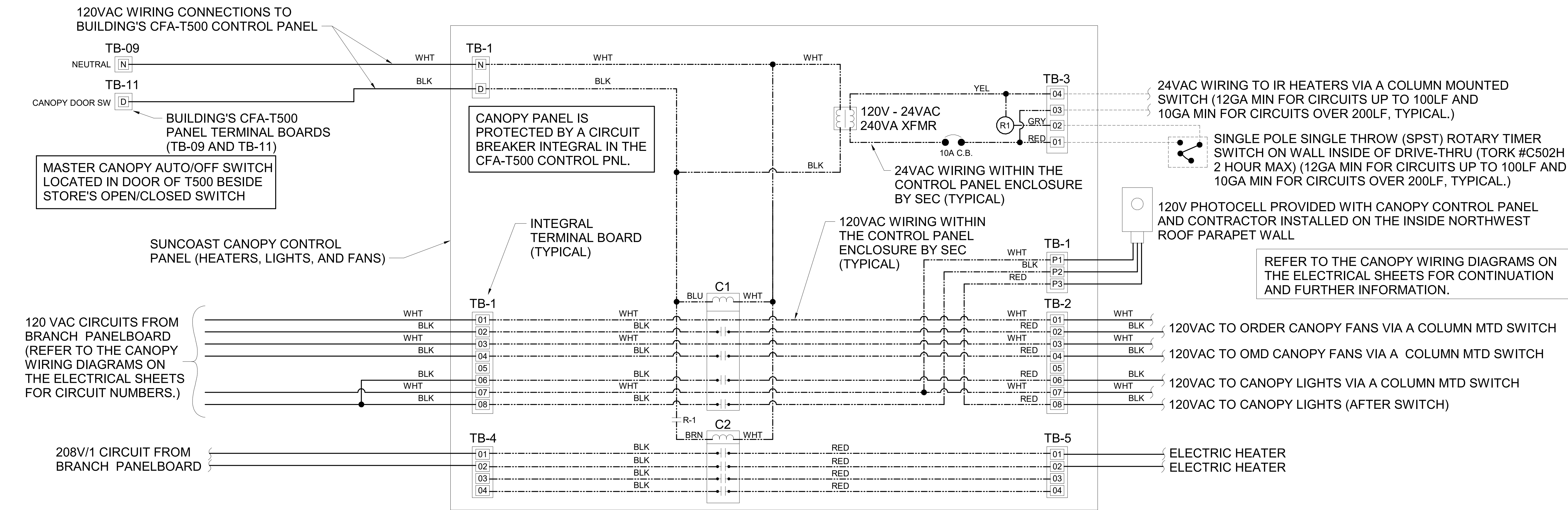

A1 SUNCOAST CANOPY CONTROL PANEL WIRING DIAGRAM
 NO SCALE

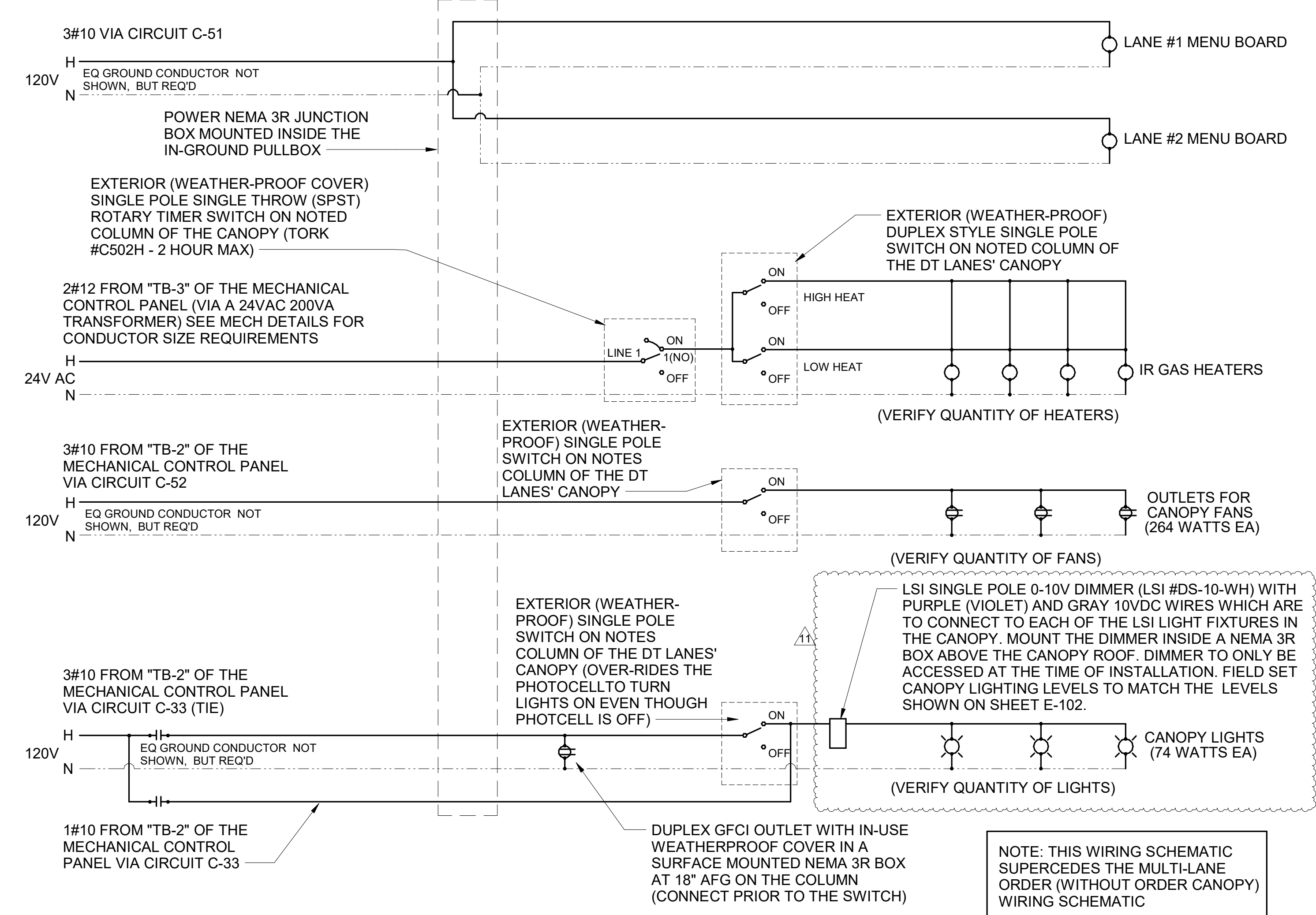
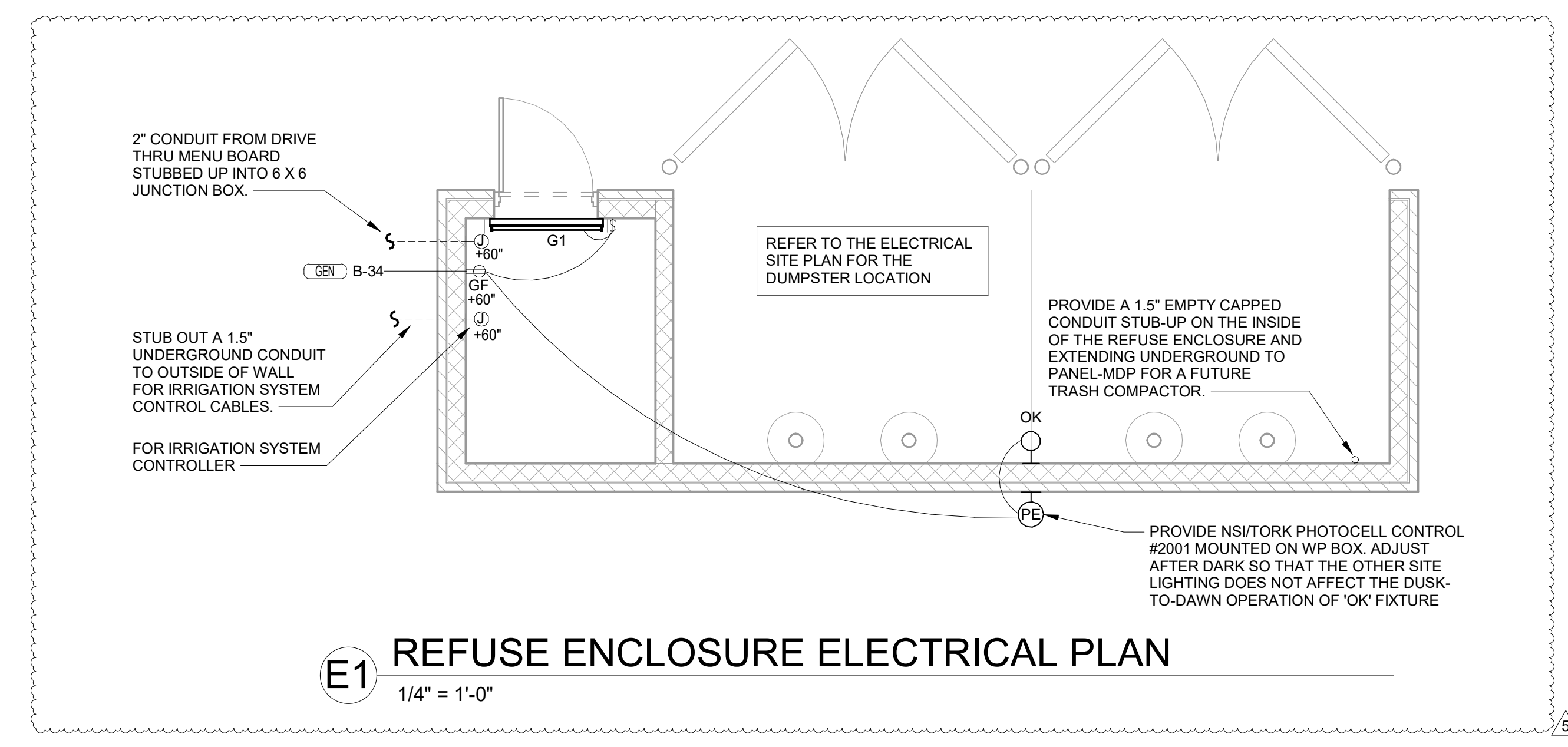

B1 MULTI-LANE ORDER CANOPY POWER WIRING SCHEMATIC
N.T.S.

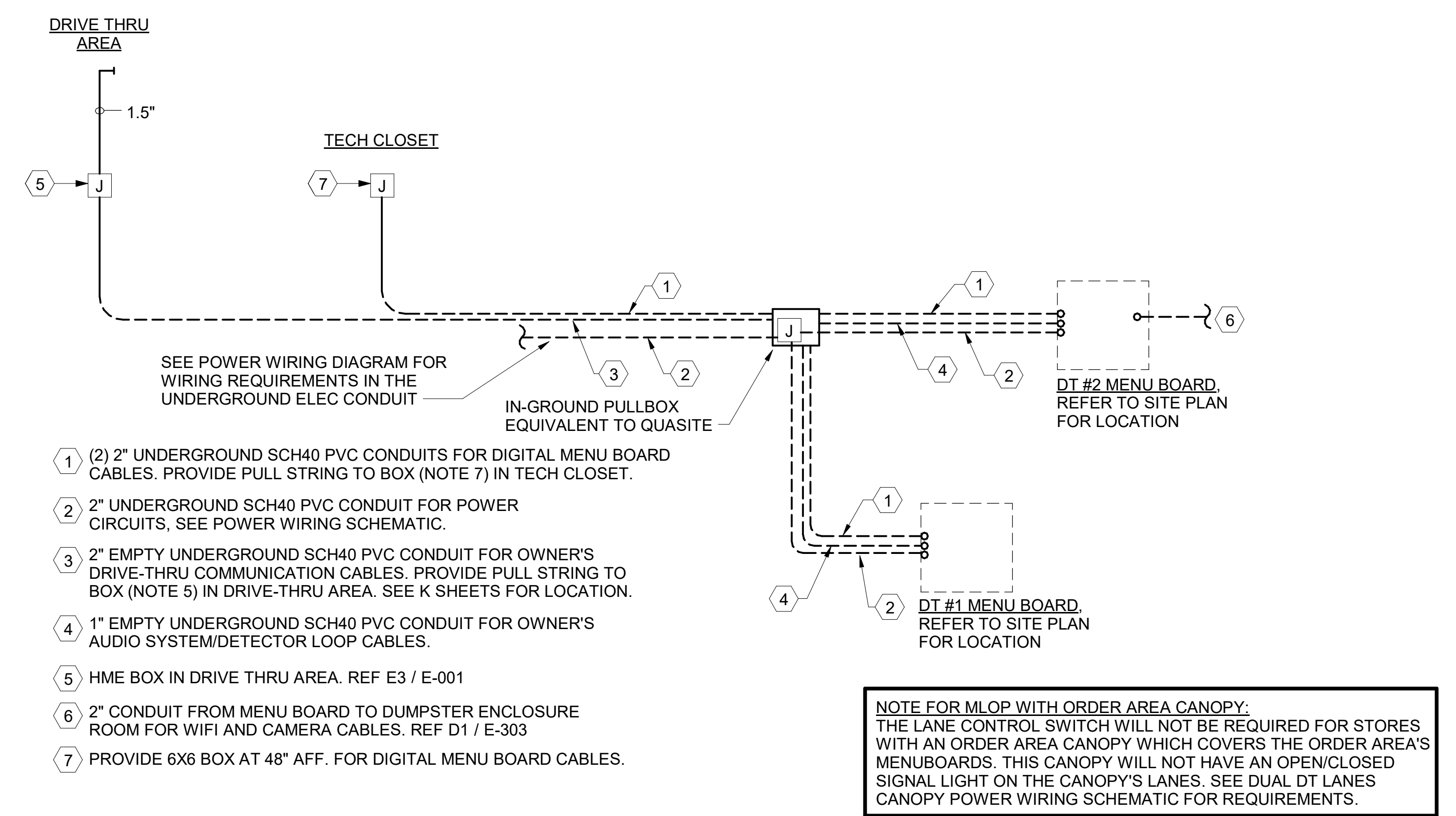

A1 MLOP DT REQUIREMENTS - WITH ORDER AREA F2F CANOPY
NO SCALE



Chick-fil-A
5200 Buffington Road
Atlanta, Georgia
30349-2998

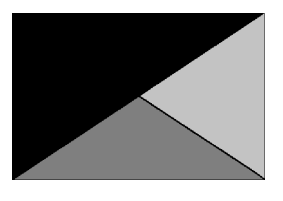

Kurzynske & Associates
2900 Lebanon Pike, Ste 201
Nashville, Tennessee 37214
Telephone: (615) 255-5203
Fax: (615) 255-5207
Email: mail@kurzynske.com



02/13/24

CHICK-FIL-A
NINE MILE ROAD FSU
NINE MILE RD & LABURNUM AVE
RICHMOND, VA 23223

FSR#04992
BUILDING TYPE / SIZE: P13 LSR LRG
RELEASE: 22.05

REVISION SCHEDULE		
NO.	DATE	DESCRIPTION
5	02/13/2023	DESIGNNOTES
11	05/08/2023	CANOPY

CONSULTANT PROJECT # 22091.EH.S
PRINTED FOR CONSTRUCTION
DATE 06/16/2022
DRAWN BY RJ
Information contained on this drawing and in all digital files produced for above named project may not be reproduced in any manner without express written or verbal consent from authorized project representatives.
SHEET
DT ORDERING AREA
DETAILS & REFUSE
ENCLOSURE PLAN
SHEET NUMBER

E-303

SECTION C16100
ELECTRICAL GENERAL PROVISIONS

PART 1 - GENERAL

- 1.01 WORK INCLUDED
A. Provide all materials, labor and equipment required to furnish and install a complete electrical system as indicated on drawings and as specified herein.
1.02 REGULATORY REQUIREMENTS
A. Equipment furnished shall be UL listed where such label is available. Installation shall conform to UL standards where applicable.
B. Electrical work shall be installed in accordance with drawings and specifications, NEC and NFPA codes in effect at project location, state and local electrical and building codes and special codes having jurisdiction over specific portions within complete installation.
C. Obtain permits and certificates of approval from all authorities having jurisdiction over the installation and pay all fees required.

- 1.03 SUBMITTALS
A. Submit list of materials and equipment prior to manufacture, order or installation and within twenty days after award of contract for approval. Include each item of material and equipment whether or not shop drawings are also required. List shall include name of manufacturer, catalog number and other complete identification as well as dimensions and detailed data. Submittals shall be included for the following:
1. Lighting Fixtures
2. Panelboards/Breakers
3. Wiring Devices and Device Plates
4. Enclosed Switches

- B. Certified shop drawings and submittals shall bear stamp of approval of contractor as evidence that drawings have been checked. Drawings submitted without this stamp of approval will not be considered and will be returned for proper resubmission.
C. If submittals show variances or substitutions from requirements of contract, contractor shall make specific mention of such variation in his letter of transmittal in order that, if acceptable, suitable action may be taken for proper adjustment. Otherwise contractor shall not be relieved of responsibility for executing work in accordance with contract even though such submittals have been approved.
1.04 SITE VISIT
A. Visit job site prior to bid date to determine actual conditions under which work shall be done, to familiarize oneself with project and to verify total scope of work required. Failure to do so shall constitute a reason for an extra charge.

SECTION C16101
BASIC MATERIALS AND METHODS

PART 1 - GENERAL

- 1.01 COORDINATION
A. Obtain and review shop drawings, product data, and manufacturer's instructions for equipment furnished under other sections to determine connection locations and requirements.
B. Sequence rough-in of electrical connections to coordinate with installation and start-up of equipment furnished under other sections.

PART 2 - PRODUCTS

- 2.01 SUBSTITUTIONS
A. Where specifications list one or more manufacturers and do not include "or approved equal", furnish materials made by one of manufacturers listed. Where "or approved equal" is included, contractor may substitute equal products by another manufacturer subject to approval by engineer and owner.

PART 3 - EXECUTION

- 3.01 INSTALLATION
A. Make electrical connections to utilization equipment in accordance with equipment manufacturer's instructions.
B. Drawings are diagrammatic and shall not be scaled for exact sizes or locations, they are not intended to disclose absolute or unconditional knowledge of actual field conditions.
C. Protect work and materials from damage by weather, entrance of water and dirt. Cap conduit during installation. Avoid damage to materials and equipment in place.
D. Satisfactorily repair or remove and replace damaged work with new materials. Deliver equipment and materials to job site in original, unopened, labeled containers. Store ferrous materials to prevent rusting. Store finished materials and equipment to prevent staining and discoloring.
E. Trenches shall be excavated 6" below elevation of bottom of conduit.
F. Failure to route conduit through building without interfering with other equipment and construction shall not constitute a reason for an extra charge. Equipment, conduit and fixtures shall fit into available spaces in building and shall not be introduced into building at such times and manner as to cause damage to structure. Equipment requiring service shall be readily accessible.

- 3.02 TESTING AND EQUIPMENT SERVICING
A. Make test to ensure that entire system is in proper operating condition, and that adjustments and apparatus setting of circuit breakers, fuses, control equipment and apparatus have been made. Correct defects discovered during tests.

3.03 REMOVAL OF DEBRIS
A. Remove surplus materials and debris caused by, or incidental to, electrical work. Remove such debris at frequent intervals. Keep job clean during construction.

3.04 IDENTIFICATION OF EQUIPMENT
A. Identify electrical distribution equipment, disconnects, and contactors with black laminated plastic name-plates, attached with two screws, engraved with 1/4" high, white letters.

3.05 TEMPORARY LIGHTING AND POWER IN AREAS OF CONSTRUCTION
A. Provide, maintain and remove after construction is completed, temporary lighting adequate for workman safety and temporary power for all trades including any 3 phase power required.

B. Provide and maintain barricade lighting where required to adequately protect owner against liability for damage to public or personnel. All lamps used in barricade shall be 60 watt red, installed in weatherproof socket with wire guard. All wiring shall be approved for weatherproof installation.

3.06 GUARANTEE-WARRANTY
A. Guarantee work to be free from defects of materials and workmanship for a period of one year from date of final acceptance of building. Repair and replace defective work and other work damaged thereby which becomes defective during term of guarantee-warranty. Furnish owner with three written copies of guarantee-warranty.

SECTION C16120
RACEWAYS AND CONDUIT SYSTEMS

PART 1 - PRODUCTS

- 1.01 ACCEPTABLE MANUFACTURERS
A. Rigid IMC, and EMT conduit shall be hot-dipped, galvanized, or electro-galvanized steel by Allied, Republic, Triangle, Wheatland, or approved equal.
B. PVC conduit shall be Carlon, schedule 40, 90 degrees C. rated, unless otherwise noted.
C. MC cable shall be manufactured by AFC Cable Systems or approved equal. Type "AC-90" is not allowed. All MC Cables shall have a green equipment ground conductor and an additional isolated ground (green + yellow stripe) conductor for isolated ground circuits (POS system). Fittings used for connecting MC cable to boxes, cabinets, or other equipment shall be listed and identified for such use.
D. Associated couplings, connectors and fittings shall be steel as manufactured by Raco or equivalent. Catalog numbers used below are those of Raco.

E. Erickson Couplings, Series 1502, shall be used where neither length of conduit can be rotated.

F. Insulated bushings shall be series 1402.

G. EMT box connectors shall be compression or set-screw fittings.

H. Conduit, connectors, couplings and fittings shall be UL listed and labeled.

1.02 ELECTRICAL METALLIC TUBING (EMT)
A. Use Electrical Metallic Tubing (EMT) where drawings call for conduit to be:
1. Concealed in walls.
2. Installed above suspended ceilings.
3. Installed exposed, above 6 feet.
4. Installed for panelboard feeders above slab.

1.03 INTERMEDIATE METAL CONDUIT (IMC)
A. Use Intermediate Metal Conduit (IMC) where drawings call for conduit to be:
1. Installed for panelboard feeders ran below ground.
2. Installed in wet locations (interior and exterior).
3. Installed exposed below 6 feet.

1.04 POLYVINYL CHLORIDE (PVC) RACEWAY
A. Use PVC raceway for:
1. Underground service entrance conduits for telephone and power.
2. Exterior branch circuits installed underground.
3. Interior branch circuit conduits installed in or under concrete slab on ground floor.

1.05 RIGID STEEL CONDUIT (RSC)
A. Use Rigid Steel Conduit for:
1. Install underground for power Service Entrance elbows penetrating floor slab.
2. Exposed to physical damage.

1.06 FLEXIBLE METAL CONDUIT
A. Provide flexible metal conduit for termination at equipment subject to motion and vibration.
B. Length shall not exceed 6 feet in accessible ceiling areas.
C. Shall not be concealed in walls.

D. Where exposed to continuous or intermittent moisture, conduit shall be UL Type EF liquidtight or type as indicated.

E. For connection to ceiling mounted lighting fixtures from outlet boxes.

1.07 MC (METAL-CLAD) CABLE
A. MC Cable shall be UL listed per standard 1569, color coded copper conductors (type THHN), the sheathing shall be constructed of interlocking galvanized steel, and shall conform to the requirements of Article 330 of the National Electrical Code.

B. MC Cable with an isolated grounding conductor shall be used, concealed above ceiling and in walls, for the connection of the Point Of Sales (POS) system equipment from the isolated ground receptacles to the panelboard serving the POS loads when allowed by local codes and Article 330 of the National Electrical Code.

C. MC Cable may be used when allowed by local codes and Article 330 of the National Electrical Code for branch circuits (except the main homerun to the panelboard which shall be conduit with conductors) for the following:
1. Lighting
2. Dining area receptacles
3. Fly Lights
4. Building mounted signage
5. Office area receptacles

D. MC Cable shall not be used for branch circuits serving Kitchen Equipment Items and similar circuits in the Kitchen, the Drive-Thru area, and the Serving area's back counter.

PART 2 - EXECUTION

2.01 INSTALLATION
A. Minimum size of conduits shall be 1/2 inch.

B. Run concealed conduits in direct line with long sweep bends or offsets. Run exposed conduits parallel to and at right angles to building lines. Group multiple conduit runs in banks.

C. Cap ends of conduits to prevent entrance of water and other foreign material during construction.

D. Provide No. 12 AWG copper pull wires or nylon cord in all empty conduits. Steel wire not acceptable as pull wire.

E. Where IMC enters a cabinet, junction box, or pull box conductors shall be protected by an insulated bushing. Locknuts shall be installed on conduit outside and inside enclosure.

F. In areas where enclosed and gasketed fixtures and weatherproof devices are specified, where Rigid Conduit enters a sheet metal enclosure, junction box and outlet box, and not terminated in a threaded hub, a steel, or malleable iron nylon insulated hub, complete with recessed sealing "O"ring or sealing locknut shall be used.

G. Provide seal-off fitting in all conduits entering a cold temperature area such as freezers and dry refrigerators.

H. In concrete slabs, block up conduit from forms and securely fasten in place, all conduits in slabs shall have a minimum of 4" inches concrete coverage above.

I. Failure to route conduit through building without interfering with other equipment, and construction shall not constitute a reason for an extra charge. Equipment, conduit, and fixtures shall fit into available spaces in building and shall not be introduced into building at such times and manner as to cause damage to structure or equipment. Equipment requiring servicing shall be readily accessible.

2.02 EMT (ELECTRICAL METALLIC TUBING) RACEWAY
A. Do not use Electrical Metallic Tubing in cinder concrete or cinder fill or where conduit system is in contact with dissimilar metals or in wet locations.

2.03 PVC RACEWAY
A. Use threaded fittings for all connectors and adapters.
B. Provide 1/4-inch nylon pull rope in all primary power and incoming telephone service entrance conduits.

C. PVC conduit shall convert to galvanized rigid metal per detail on drawings.

2.04 FLEXIBLE METAL CONDUIT
A. Where fittings for liquid tight flexible conduit are brought into an enclosure with a knock-out, a gasket assembly, consisting of one piece "O" ring, with Buna-N sealing material, series 3400, shall be installed on outside of box. Fittings shall be made of either steel or malleable iron only, and shall have insulated throats or insulated bushings.

B. In dry locations, where final connections to motors and other equipment may be made with Flexible Metal Conduit, fittings shall be of steel or malleable iron only with insulated throats or insulated bushings, and shall be of wedge and screw type having an angular wedge fitting between convolutions of conduit.

2.05 MC CABLE
A. MC Cable may be used for branch circuits as noted in Part 1 above and where the local code allows use of MC Cable. The installation shall conform to Article 330 of the National Electrical Code and shall be concealed in walls and above ceilings. (Exposed MC Cable will not be acceptable.)

B. MC Cables shall be secured and supported by the building structure per the National Electrical Code and any local code requirements. MC Cable shall not lay on ceilings.

SECTION C16121
CONDUCTORS

PART 1 - PRODUCTS

- 1.01 CONDUCTORS
A. Provide 98% conductivity copper conductors with 600-volt insulation. For conductors No. 12 AWG and No. 10 AWG, provide solid type. For all conductors No. 8 AWG and larger, provide stranded type. All conductors shall have THHN/THWN insulation unless noted otherwise.
B. Conductors shall be manufactured by Triangle, American, Rome, Southwire or approved equal.
C. Provide No. 14 AWG type THHN fixture conductors, for conductors entering lighting fixtures.
D. Branch circuit conductors shall be minimum #12 AWG, copper.

PART 2 - EXECUTION

2.01 INSTALLATION
A. Install pull boxes in circuits or feeders over 100 feet long.
B. Make all splices or connections only at outlet, pull or junction boxes.
C. All conductors and connections shall test free of grounds, shorts, and opens prior to energizing circuit.
D. Provide No. 10 wire in lieu of No. 12 wire for any branch circuit in excess of 100 feet linear length to prevent excessive voltage drop.
E. Use Ideal wing nuts, Scotchlok Type Y, R, G, or B, or approved equivalent connectors for fixture connections at outlet boxes.

F. Make feeder taps and joints with OZ Type T, PT, PM or PTS, or approved equivalent clamp connectors as manufactured by Kupler, or with approved compression sleeves. Wrap connectors with No. 10 Electro-Seal or approved equivalent plastic filler and vinyl tape.

G. Leave a minimum of 8" slack wire in every outlet box.

H. Provide color coded wire and with a different color for each phase and neutral and ground as follows: Phase A, B, C: Black, Red and Blue respectively; Neutral: White. Isolated Ground: Green with Yellow Stripes. Approved color tape is acceptable for feeders using larger than #6 conductors.

I. All conductors shall be continuous from origin to panel or equipment termination without splices where possible. Where splices and taps are necessary or are required, they shall be made in splice boxes with suitable connectors.

J. Tighten all electrical connectors and terminals, including screws and bolts, in accordance with manufacturer's published torque tightening values. Where manufacturer's torquing requirements are not indicated, tighten connectors and terminals to comply with tightening torques specified in UL486A and UL486B.

SECTION C16122
OUTLET AND JUNCTION BOXES

PART 1 - GENERAL

- 1.01 PROJECT CONDITIONS
A. Verify field measurements are as shown on drawings.
B. Verify locations of floor boxes and outlets in work areas prior to rough-in.

PART 2 - PRODUCTS

- 2.01 OUTLET BOXES
A. Sheet metal outlet boxes: galvanized steel.
B. Cast boxes: type FS, cast fer alloy. Provide gasketed cover by box manufacturer.

C. Manufacturers: National, Appleton, General Electric, RACO, or Steel City.

D. Provide boxes for fixtures with fixture studs in center.

E. Outlet boxes for lighting, switches and receptacles in interior areas with exposed conduit shall be pressed steel and in exterior areas with exposed conduit shall be cast metal with threaded hubs, "FS" type. Use galvanized steel for concealed boxes. Boxes shall be 1-1/2" deep minimum.

2.02 PULL AND JUNCTION BOXES
A. Sheet metal boxes: galvanized steel.
B. Surface-mounted cast metal box: type 4; flat-flanged, surface-mounted junction box.
1. Material: galvanized cast iron.
2. Cover: furnish with ground flange, neoprene gasket, and stainless steel cover screws.

C. In-ground cast metal box: inside flanged, recessed cover box for flush mounting.
1. Material: galvanized cast iron.
2. Cover: nonskid cover with neoprene gasket and stainless steel cover screws.
3. Cover legend: electric.

D. Manufacturers: National, Appleton, General Electric, RACO, Oz-Gedney or Steel City.

PART 3 - EXECUTION

- 3.01 INSTALLATION
A. Install electrical boxes as shown on drawings, and as required for splices, taps, wire pulling, equipment connections and compliance with regulatory requirements.
B. Install pull boxes and junction boxes above accessible ceilings.
C. Inaccessible ceiling areas: Install outlet and junction boxes no more than 6 inches from ceiling access panel or from removable recessed light fixture.
D. Use flush mounting outlet boxes in finished areas.
E. Use stamped steel bridges to fasten flush mounting outlet box between studs.
F. Install flush mounted box without damaging wall insulation or reducing its effectiveness.
G. Use adjustable steel channel fasteners for hung ceiling outlet box.
H. Do not fasten boxes to ceiling support wires.
I. Support boxes independently of conduit, except cast box that is connected to two Rigid Metal Conduits both supported within 12 inches of box.
J. Use gang box where more than one device is mounted together. Do not use sectional box.
K. Use gang box with plaster ring for single device outlets.

L. Use cast outlet box in exterior locations and wet locations.

3.02 OUTLET BOXES
A. Select boxes according to intended use and type of outlet. Ceiling outlet boxes shall be 4" octagon and 1-1/2" deep. Use 2-1/8" deep octagon boxes or 4" square boxes required. All ceiling outlet boxes shall have a fixture stud of no bolt self-locking type installed if required to hang the fixture specified at the outlet.

3.03 JUNCTION BOXES
A. Junction boxes shall be sized according to number of conductors in box or type of service to be provided. Minimum junction box size 4-11/16" square and 2-1/8" deep. Provide screw covers for junction boxes.
B. Use code gauge steel with screw covers for pull boxes with prime coat and provide with screw cover. Size pull boxes according to the NEC.
C. Provide pull box every 100 feet of conduit run or where excessive number of bends necessitates a box for ease of wire installation.

SECTION C16123
GROUNDING AND BONDING

PART 1 - PRODUCTS

- 1.01 ROD ELECTRODES
A. Material: copper-clad steel.
B. Diameter: 3/4 inch.
C. Length: 10 feet.

1.02 MECHANICAL CONNECTORS
A. Material: bronze.

1.03 GROUNDING CONDUCTOR (WIRE)
A. Material: stranded copper, sized to meet NFPA 70, Article 250 requirements.

PART 2 - EXECUTION

2.01 INSTALLATION
A. Install rod electrodes at locations indicated. Install additional rod electrodes as required to achieve resistance to ground of less than 25 ohms.

B. Provide grounding electrode conductor and connect to reinforcing steel in foundation footing.

C. Provide bonding to meet regulatory requirements.

D. Bond together each metallic raceway, pipe, duct and other metal objects.

E. Provide isolated grounding conductor for circuits supplying all isolated ground outlets. Insulation shall be green with yellow stripe. Size per NEC Table 250.66. This isolated grounding conductor shall run in addition to equipment grounding conductor and along with the branch circuit conductors.

2.02 GROUNDING
A. Ground electrical system in accordance with NEC Article 250 and local authorities having jurisdiction.
B. Install a #3/0 bare copper wire bond across the water meter attached to ground clamps on water line on each side of meter. Arrangements shall be made to do this work at the time the water meter is installed.

C. From the point of entrance of the water main into the building and on the meter side of the main inside water valve and union install a stranded copper cable #3/0 in 1-1/4" conduit to the main distribution panel. Connect the cable to the equipment ground bus.

D. Install a green equipment grounding conductor in each raceway, sized per NEC Table 250-122. Terminate on equipment ground bus within panelboard serving load.

E. Install #6 awg copper grounding conductor from ground bar in main telephone box to inter system bonding termination to grounded neutral bus in main distribution panel.

F. All separate grounding electrode conductors shall be bonded together to limit potential differences between them and between their associated wiring systems. This includes the power system, telephone system, etc.

2.03 FIELD QUALITY CONTROL
A. Inspect grounding and bonding system conductors and connections for tightness and proper installation.



Chick-fil-A
5200 Buffington Road
Atlanta, Georgia
30349-2998



Kurzynske & Associates
2900 Lebanon Pike, Ste 201
Nashville, Tennessee 37214
Telephone: (615) 255-5203
Fax: (615) 255-5207
Email: mail@kurzynske.com



02/23/23

CHICK-FIL-A
NINE MILE ROAD FSU
NINE MILE RD & LABURNUM AVE
RICHMOND, VA 23223

FSR#04992

BUILDING TYPE / SIZE: P13 LSR LRG
RELEASE: 22.05

REVISION SCHEDULE

Table with columns: NO., DATE, DESCRIPTION

SHEET

ELECTRICAL SPECIFICATIONS

SHEET NUMBER

CONSULTANT PROJECT # 22091.EH.S

PRINTED FOR CONSTRUCTION

DATE 06/16/2022

DRAWN BY RJ

Information contained on this drawing and in all digital files produced for above named project may not be reproduced in any manner without express written or verbal consent from authorized project representatives.

SHEET

ELECTRICAL SPECIFICATIONS

SHEET NUMBER

E-901



5200 BUFFINGTON ROAD
 ATLANTA, GA 30349-2998
 TELEPHONE: (404) 765-8000

**P13 LSR LRG
 NINE MILE RD FSR
 RICHMOND, VA**

FIXTURE SHEETS

- DI - DRAWING INDEX
- KP - KEY PLAN
- F2 - SERVING AREA MILLWORK ELEVATIONS
- F2A - PASS-TRHU AREA, BACKLINE, AND SAFE MILLWORK ELEVATIONS
- SH - SHROUD
- F3 - OFFICE PLANS AND ELEVATIONS
- F4 - RESTROOM VANITY DETAILS
- F6 - WAINSCOTING PLAN
- F6A - WINDOW SILL PLAN & DETAILS
- F7 - WAINSCOTING DETAILS
- F8 - WAINSCOTING DETAILS
- F9 - WAINSCOTING DETAILS

SUBMISSION REVIEW INFORMATION

NO EXCEPTIONS TAKEN

NOTE EXCEPTIONS TAKEN, RESUBMISSION NOT REQUIRED

NOTE EXCEPTIONS TAKEN, REVISE AND RESUBMIT

REJECTED

SUBMISSION REVIEW IS ONLY FOR CONFORMANCE WITH THE DESIGN INTENT OF THE PROJECT AS EXPRESSED IN THE CONSTRUCTION DOCUMENTS. GENERAL CONTRACTOR, SUB-CONTRACTOR, VENDOR, OR SUPPLIERS FOR MATERIALS OR PRODUCTS ARE REQUIRED TO VERIFY SPECIFIC DIMENSIONAL AND SITE CONFORMANCE, QUANTITIES, CAPACITIES, CHARACTERISTICS AND FOR OTHER INFORMATION THAT PERTAINS TO THE ITEMS RELATED TO THIS SUBMISSION. GENERAL CONTRACTOR, SUB-CONTRACTOR, VENDOR, OR SUPPLIERS OF MATERIALS OR PRODUCTS ARE REQUIRED TO VERIFY INFORMATION RELATED TO FABRICATION, PROCESS, TECHNIQUES, CONSTRUCTION DETAIL, AND FOR COORDINATION OF THE WORK RELATED TO THIS SUBMISSION.

BY: Heather Simko DATE: 5/1/23
 EDWARDS + HOTCHKISS ARCHITECTS, P.C.

FINISH SCHEDULE		MARK	FINISH
PL-1	SHADOW - GRAIN FINISH (D96-81 WILSONART)	WD-3	RED OAK STAINED W/ HERITAGE BROWN
PL-2	SHADOW - SMOOTH FINISH (D96-60 WILSONART)	UPH-2	ENGLISH PUB SADDLE BROWN
PL-3	PEWTER MESH (4878-38 WILSONART)	MT-1	TRI SMOKE - MATTE (TI-7060 ALPHA COATING TECH.)
PL-4	BLACK (1590-60 WILSONART)	MT-2	POWDER COAT: BLACK MATTE POLYESTER
PL-6	NATURAL ALMOND (D30-60 WILSONART)	SST	STAINLESS STEEL
SS-1	ELEVATION (6740 AVONITE)		
SS-2	CREAM (F1-8024 AVONITE)		
SS-3	WHITE (VB-303-0-1815) D&D SUPPLY		
SS-4	ARTICA (F1-9015 AVONITE)		
SS-5	BLACK CORAL (F1-9125 AVONITE)		

PROPRIETARY NOTE:
 ALL INFORMATION CONTAINED IN THIS DRAWING IS THE PROPERTY OF CLAYTON FIXTURE. ANY ATTEMPT TO COPY, DISTRIBUTE, CONSTRUCT, OR MANUFACTURE THE CONTENTS OF THIS DRAWING WITHOUT WRITTEN CONSENT FROM CLAYTON FIXTURE SHALL BE CONSIDERED UNLAWFUL AND CAN BE CONTESTED IN A COURT OF LAW.

REVISION SCHEDULE			
REV.	SHEET	REVISION (ALSO FOUND ON)	REV. SHEET

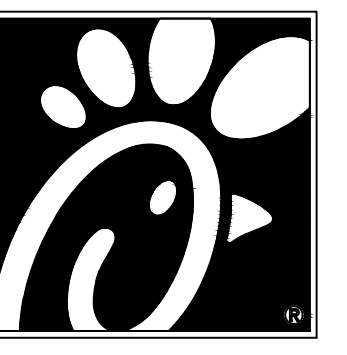

Chick-fil-A
 5200 Buffington Rd.
 Atlanta GA, 30349-2998

Revisions:

Mark	Date	By
△		
△		
△		
△		
△		
△		
△		

APPROVED BY DATE:

4500 South Park Blvd.
 Suite 150,
 Ellenwood, GA 30294
 Phone: (404) 363-1665
 Fax: (404) 363-1160

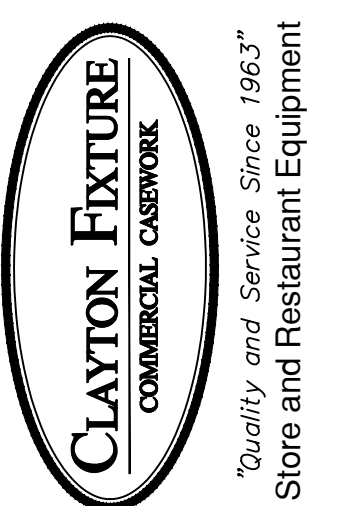

STORE:
NINE MILE RD FSR
RICHMOND, VA
P13 LSR LRG

SHEET TITLE:
DRAWING INDEX

Preliminary
 80% Submittal
 For Construction

STORE: 04992
 ORDER #: 33109
 DATE: 04/25/23
 DRAWN BY: NM
 CHECKED BY: CHK

REV **A**
 SHEET
DI

NOTE:
ALL END PANELS AND SUPPORT
LEGS ARE MANUFACTURED 7/8"
FROM 3/4" PLYWOOD PANEL.

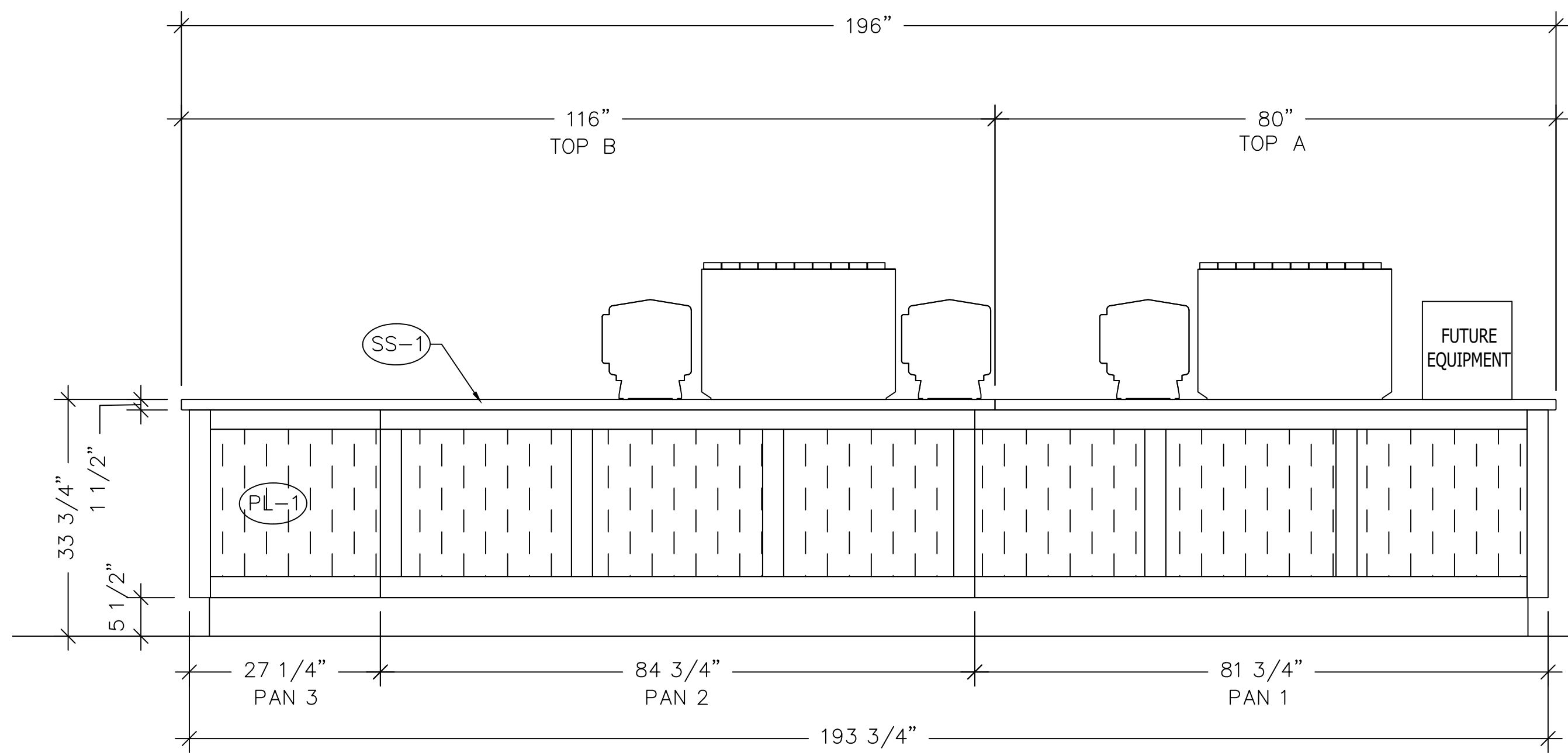

1 SERVING COUNTER FRONT ELEVATION
SCALE: 3/4"=1'-0"

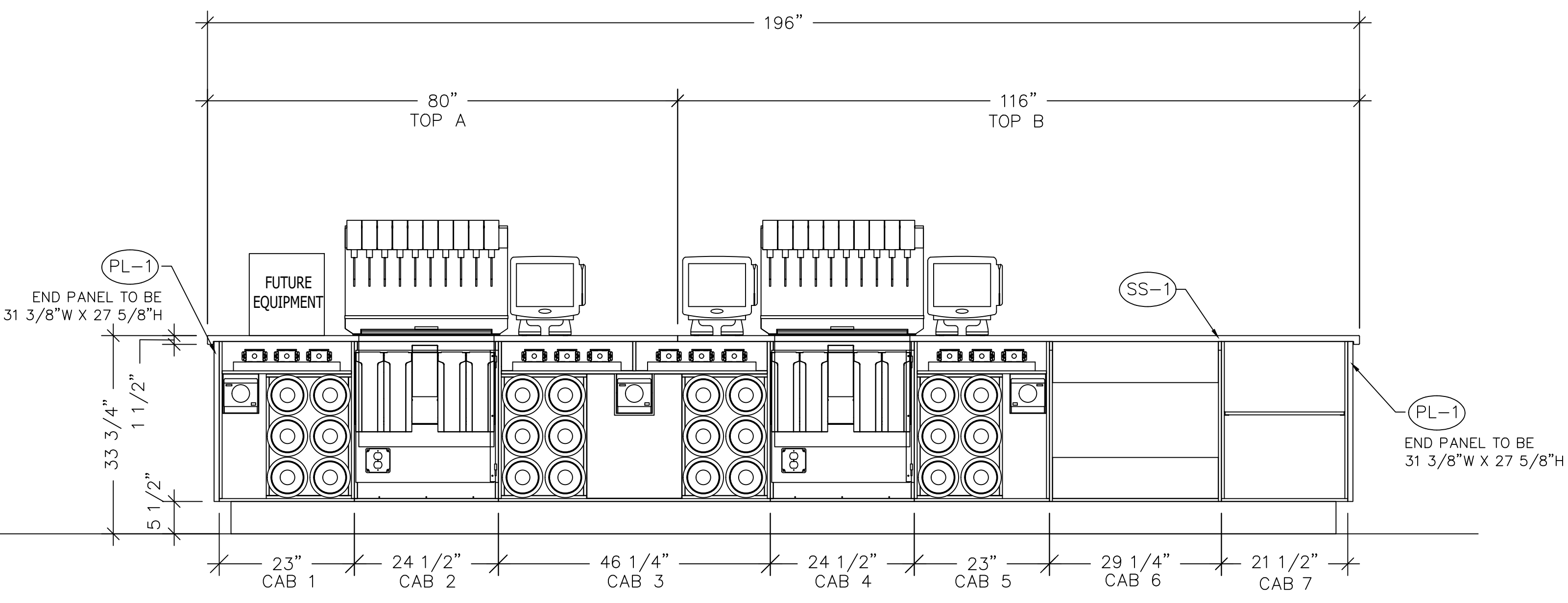

2 SERVING COUNTER REAR ELEVATION
SCALE: 3/4"=1'-0"

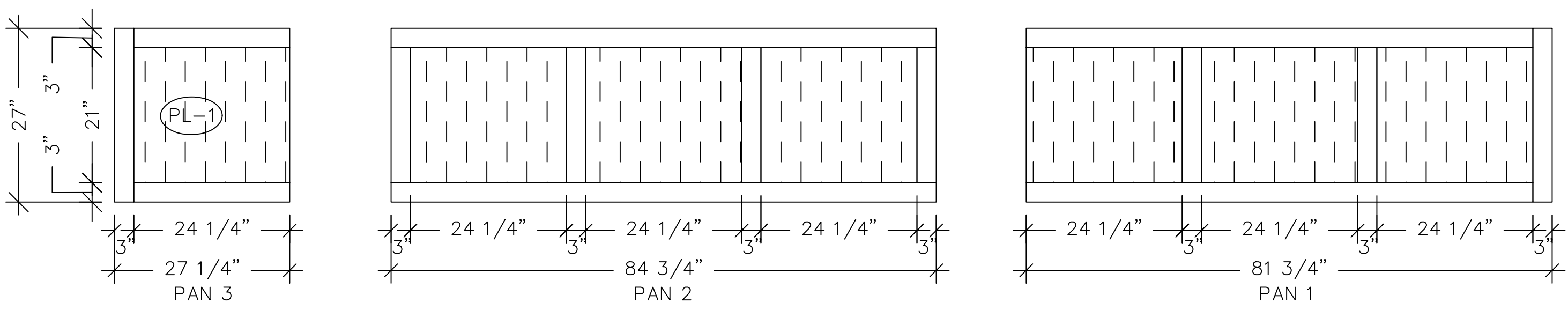

3 SERVING COUNTER 5 PIECE PANELS
SCALE: 3/4"=1'-0"

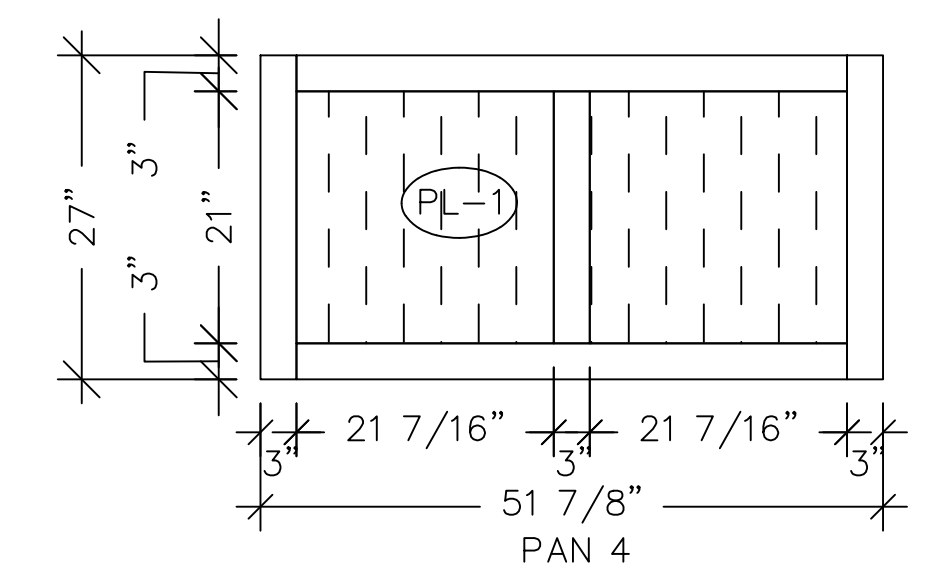

4 MOBILE PICK UP ORDER 5 PIECE PANELS
SCALE: 3/4"=1'-0"

FINISH SCHEDULE

MARK	FINISH	MARK	FINISH
PL-1	SHADOW - GRAIN FINISH (D96-81 WILSONART)	WD-3	RED OAK STAINED W/ HERITAGE BROWN
PL-2	SHADOW - SMOOTH FINISH (D96-60 WILSONART)	UPH-2	ENGLISH PUB SADDLE BROWN
PL-3	PEWTER MESH (4878-38 WILSONART)	MT-1	TRI SMOKE - MATTE (TI-7060 ALPHA COATING TECH.)
PL-4	BLACK (1590-60 WILSONART)	MT-2	POWDER COAT: BLACK MATTE POLYESTER
PL-6	NATURAL ALMOND (D30-60 WILSONART)	SST	STAINLESS STEEL
SS-1	ELEVATION (6740 AVONITE)		
SS-2	CREAM (F1-8024 AVONITE)		
SS-3	WHITE (VB-303-0-1815) D&D SUPPLY		
SS-4	ARTICA (F1-9015 AVONITE)		
SS-5	BLACK CORAL (F1-9125 AVONITE)		

PROPRIETARY NOTE:
ALL INFORMATION CONTAINED IN THIS
DRAWING IS THE PROPERTY OF CLAYTON
FIXTURE. ANY ATTEMPT TO COPY,
DISTRIBUTE, CONSTRUCT, OR MANUFACTURE
THE CONTENTS OF THIS DRAWING WITHOUT
WRITTEN CONSENT FROM CLAYTON FIXTURE
SHALL BE CONSIDERED UNLAWFUL AND CAN
BE CONTESTED IN A COURT OF LAW.

REVISION SCHEDULE

REV.	SHEET	REVISION (ALSO FOUND ON)	REV.	SHEET	REVISION (ALSO FOUND ON)



Chick-fil-A
5200 Buffington Rd.
Atlanta GA, 30349-2998

Revisions:

Mark	Date	By
△		
△		
△		
△		
△		
△		
△		
△		

APPROVED BY DATE:

4500 South Park Blvd.
Suite 150,
Ellenwood, GA 30294
Phone: (404) 363-1665
Fax: (404) 363-1160

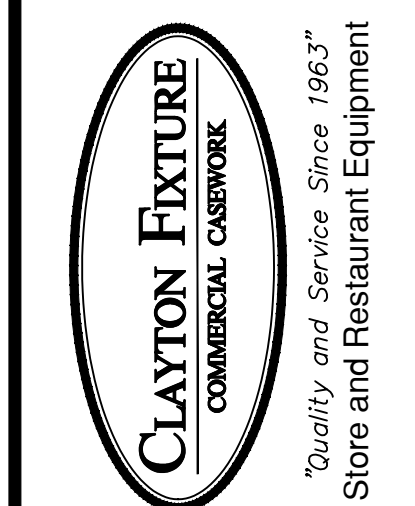

STORE:
NINE MILE RD FSR
RICHMOND, VA
P13 LSR LRG

SHEET TITLE:
SERVING AREA
MILLWORK
ELEVATIONS

- Preliminary
- 80% Submittal
- For Construction

STORE: 04992
ORDER #: 33109
DATE: 04/25/23
DRAWN BY: NM
CHECKED BY: CHK

REV A

SHEET
F2



Chick-fil-A

5200 Buffington Rd.
Atlanta GA, 30349-2998

Revisions:

Mark	Date	By
△		
△		
△		
△		
△		
△		
△		

APPROVED BY DATE:

4500 South Park Blvd.
Suite 150,
Ellenwood, GA 30294
Phone: (404) 363-1665
Fax: (404) 363-1100

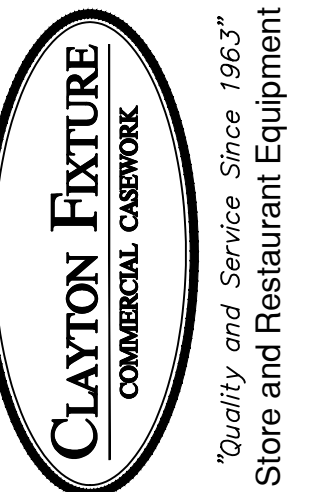

STORE:
NINE MILE RD FSR
RICHMOND, VA
P13 LSR LRG

SHEET TITLE:
**PASS-THRU
AREA AND SAFE
ELEVATIONS**

Preliminary
 80% Submittal
 For Construction

STORE: 04992
ORDER #: 33109
DATE: 04/25/23
DRAWN BY: NM
CHECKED BY: CHK

REV A

SHEET
F2A

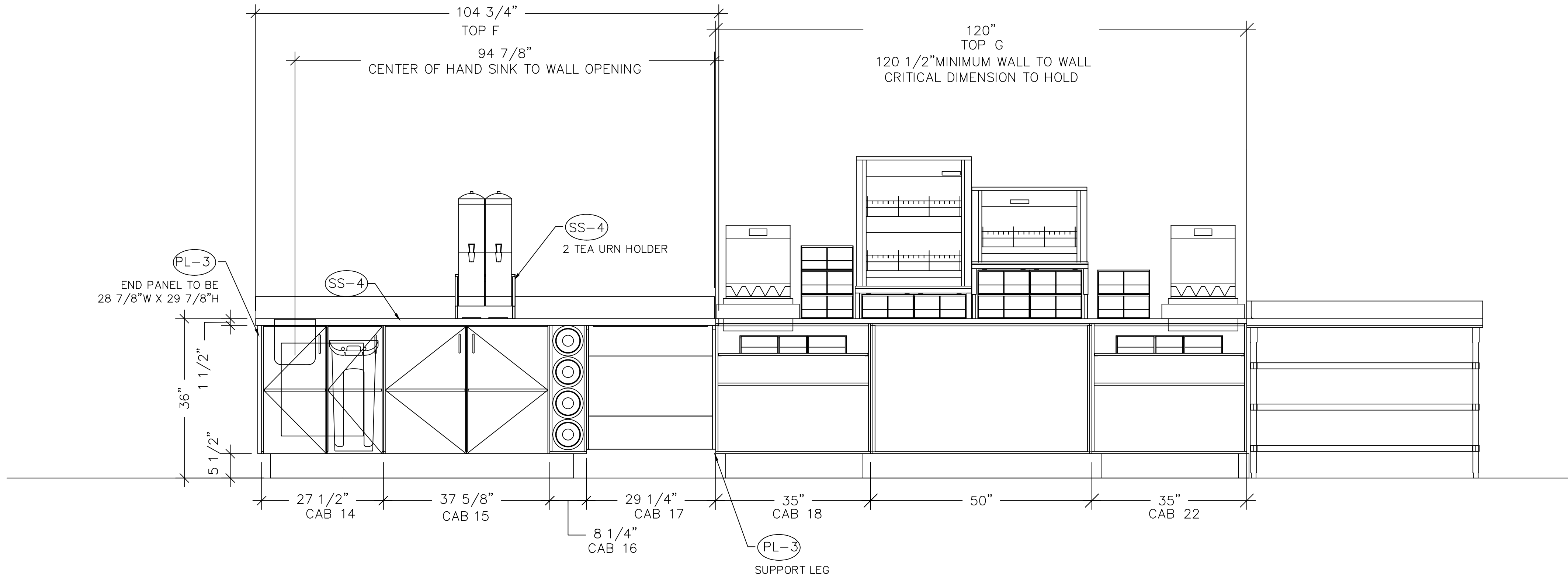

1 BACKLINE FRONT ELEVATION
SCALE: 3/4"=1'-0"

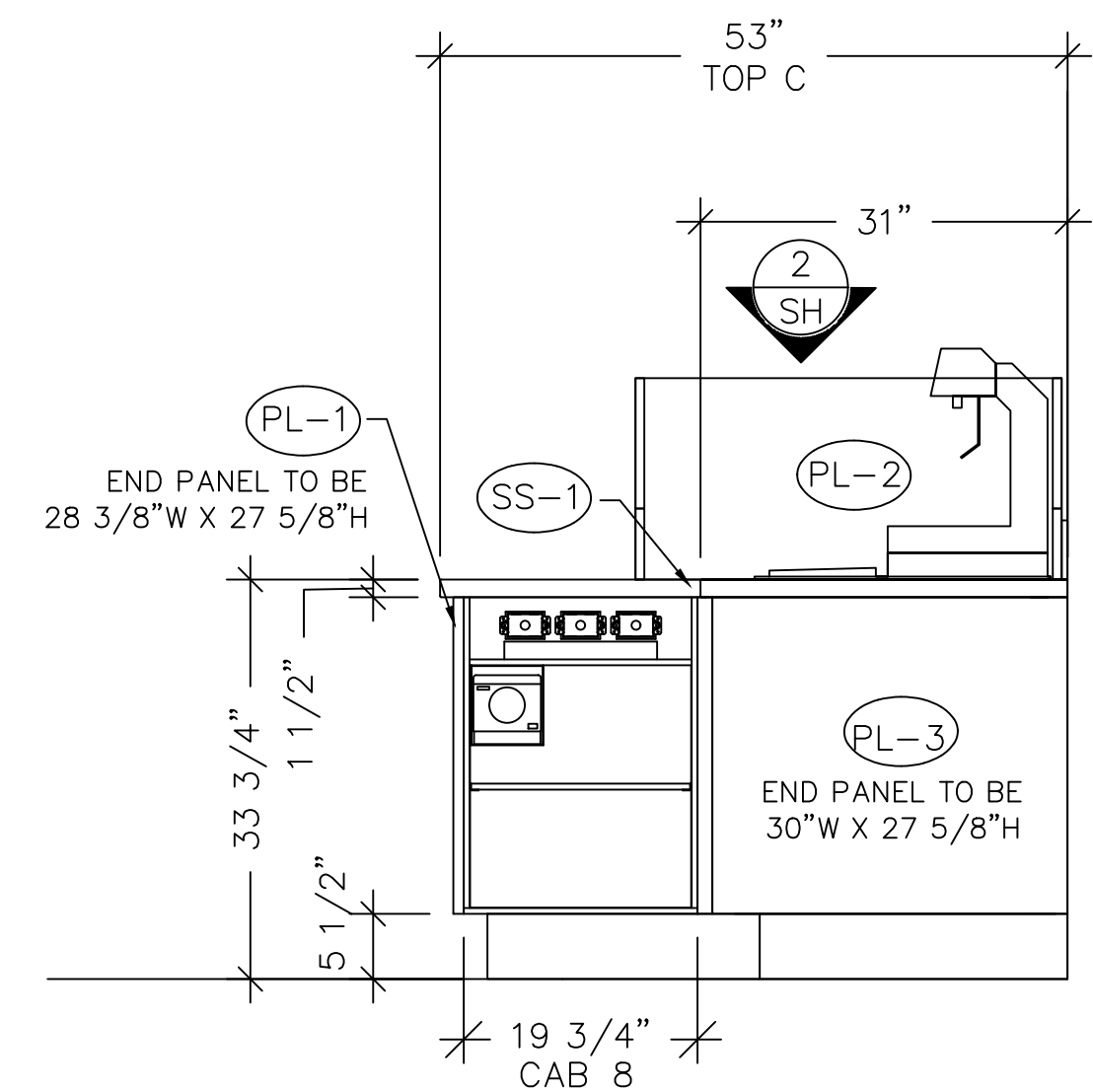

4 MOBILE PICK UP ORDER FRONT ELEVATION
SCALE: 3/4"=1'-0"

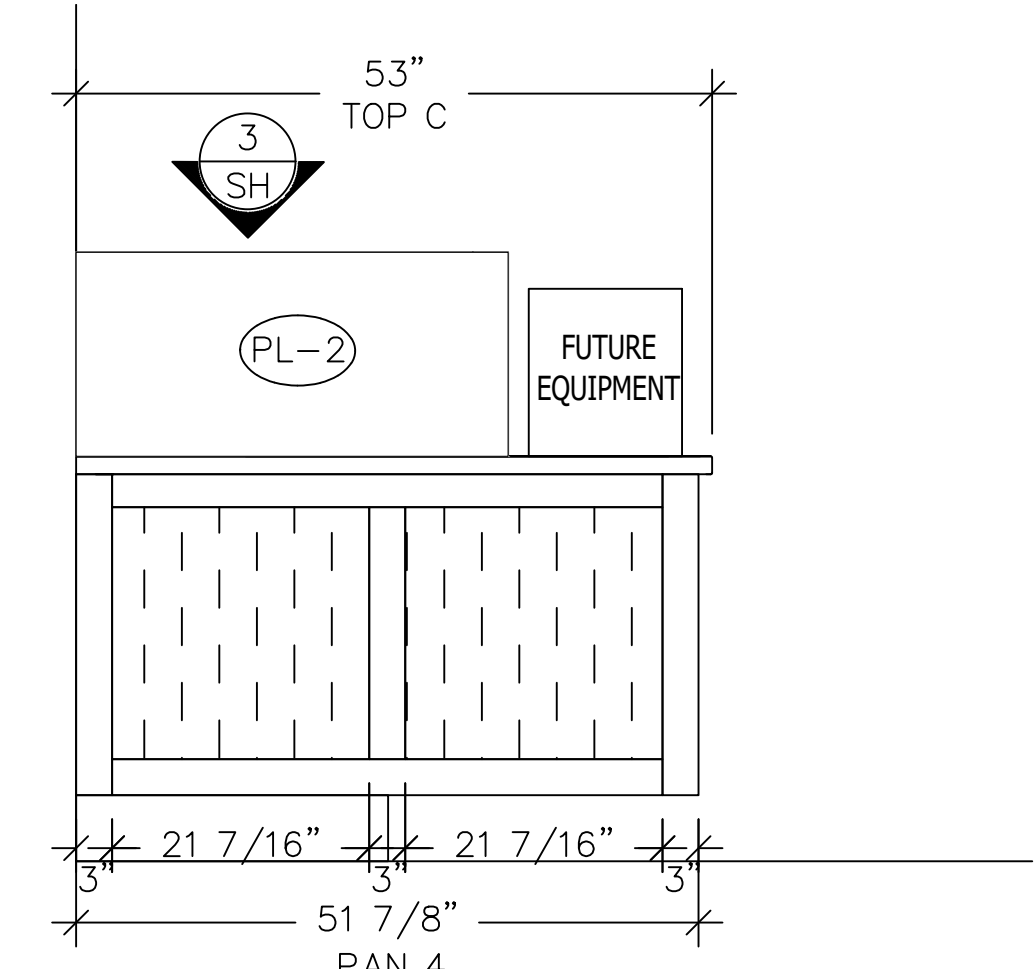

5 MOBILE PICK UP ORDER REAR ELEVATION
SCALE: 3/4"=1'-0"

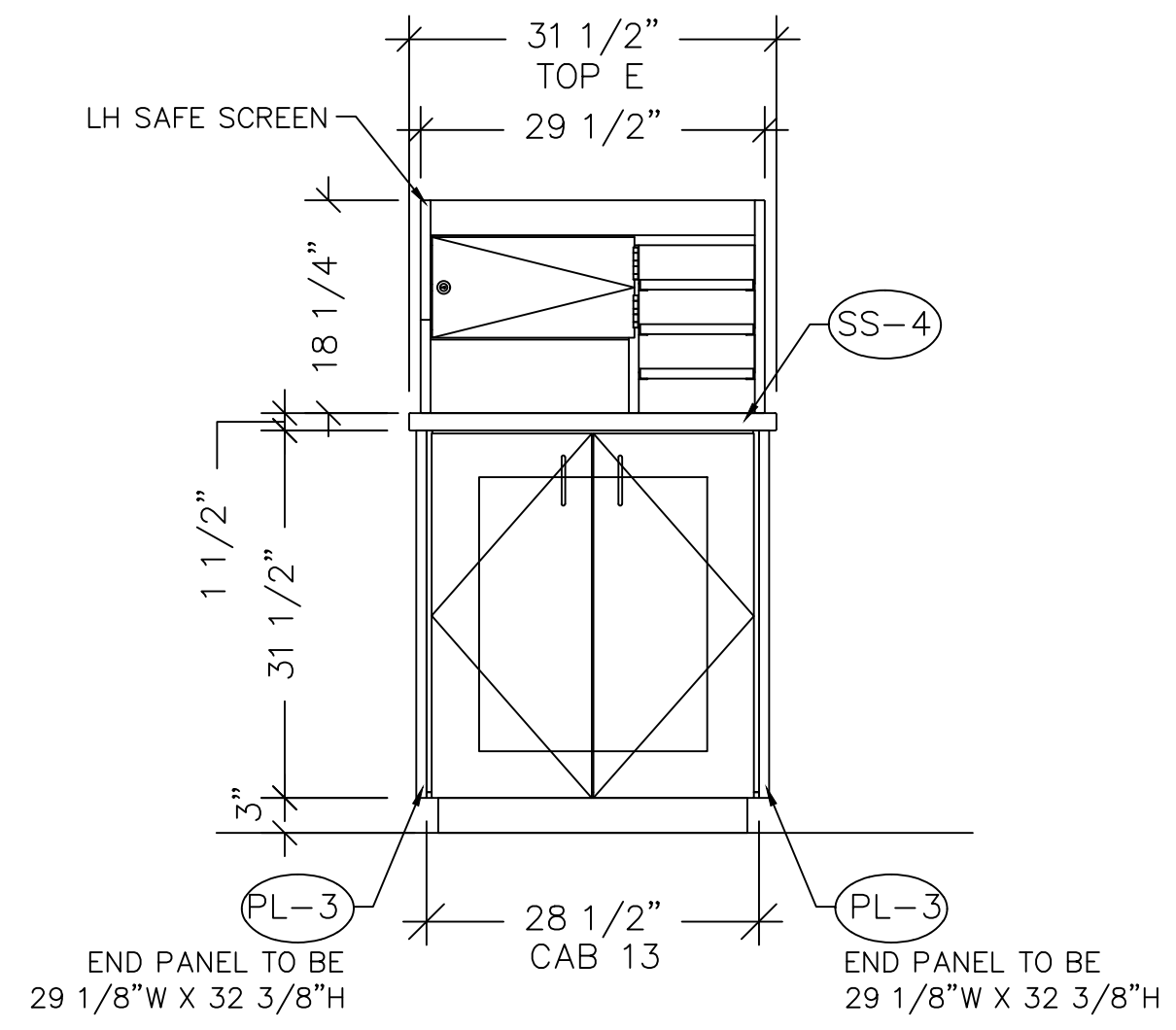

2 SAFE CABINET ELEVATION
SCALE: 3/4"=1'-0"

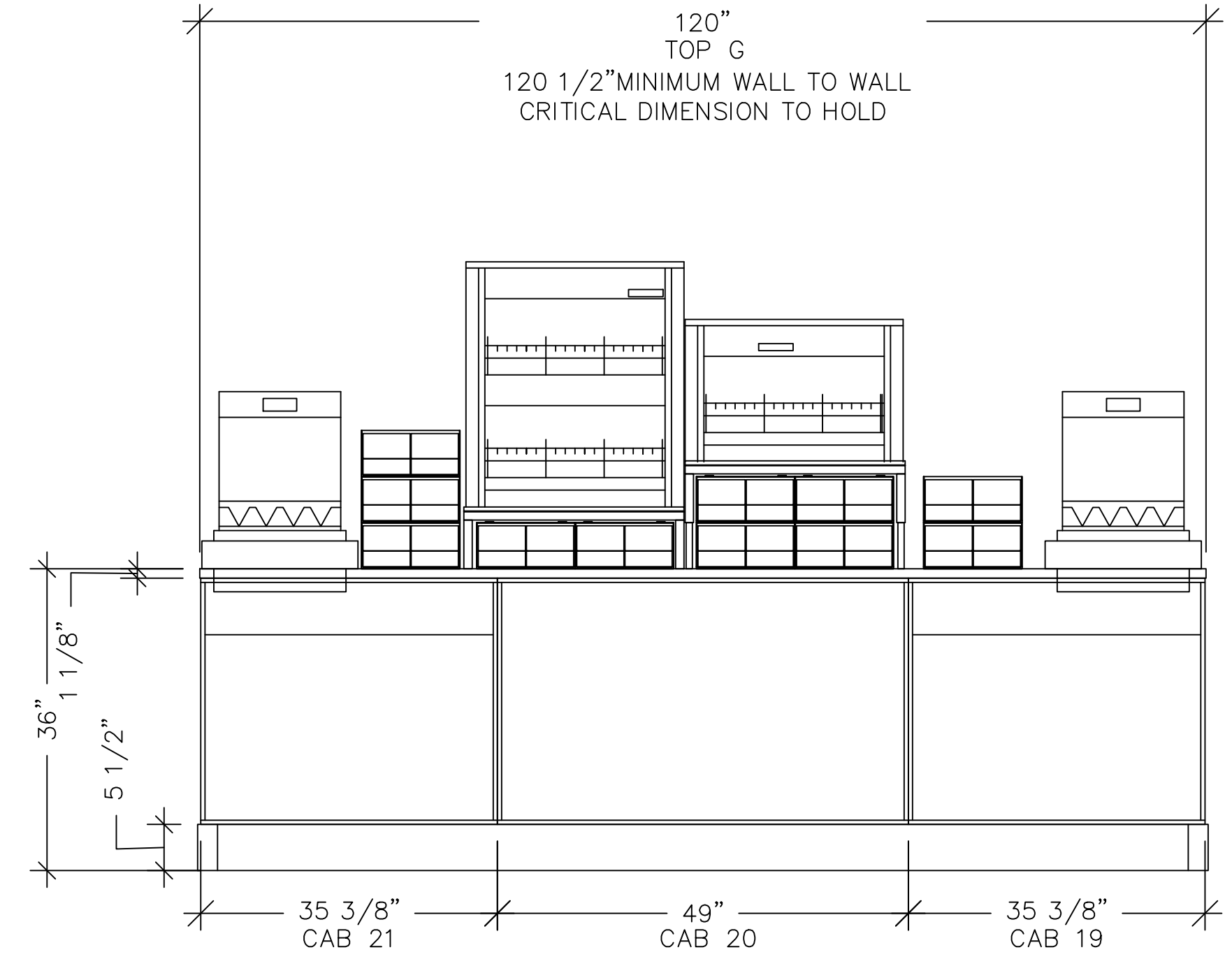

3 PASS-THRU REAR ELEVATION
SCALE: 3/4"=1'-0"

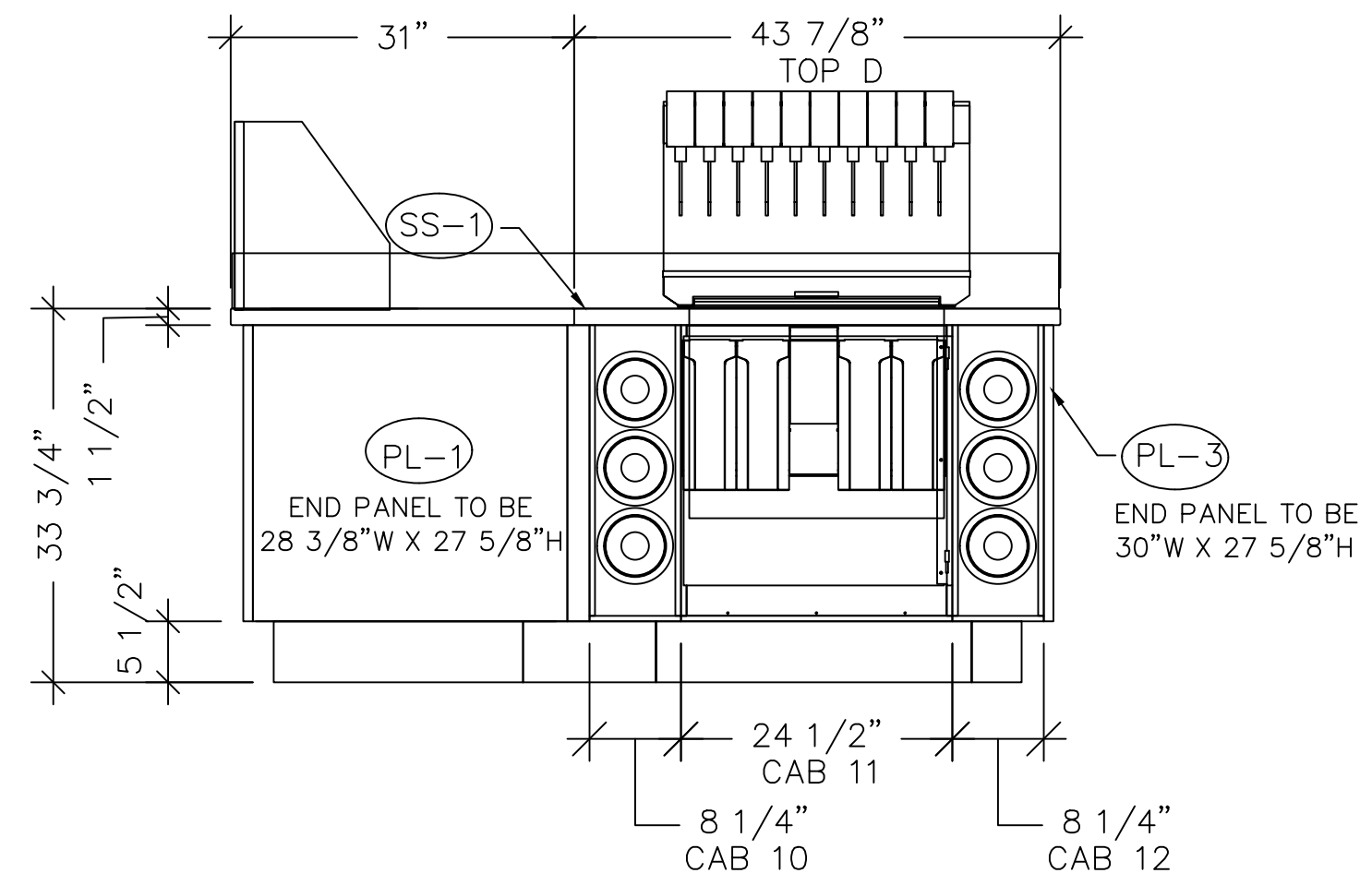

6 MOBILE PICK UP ORDER SIDE ELEVATION
SCALE: 3/4"=1'-0"

FINISH SCHEDULE

MARK	FINISH	MARK	FINISH
PL-1	SHADOW - GRAIN FINISH (D96-81 WILSONART)	WD-3	RED OAK STAINED W/ HERITAGE BROWN
PL-2	SHADOW - SMOOTH FINISH (D96-60 WILSONART)	UPH-2	ENGLISH PUB SADDLE BROWN
PL-3	PEWTER MESH (4878-38 WILSONART)	MT-1	TRI SMOKE - MATTE (TI-7060 ALPHA COATING TECH.)
PL-4	BLACK (1590-60 WILSONART)	MT-2	POWDER COAT: BLACK MATTE POLYESTER
PL-6	NATURAL ALMOND (D30-60 WILSONART)	SST	STAINLESS STEEL
SS-1	ELEVATION (6740 AVONITE)		
SS-2	CREAM (F1-8024 AVONITE)		
SS-3	WHITE (VB-303-0-1815) D&D SUPPLY		
SS-4	ARTICA (F1-9015 AVONITE)		
SS-5	BLACK CORAL (F1-9125 AVONITE)		

PROPRIETARY NOTE:

ALL INFORMATION CONTAINED IN THIS DRAWING IS THE PROPERTY OF CLAYTON FIXTURE. ANY ATTEMPT TO COPY, DISTRIBUTE, CONSTRUCT, OR MANUFACTURE THE CONTENTS OF THIS DRAWING WITHOUT WRITTEN CONSENT FROM CLAYTON FIXTURE SHALL BE CONSIDERED UNLAWFUL AND CAN BE CONTESTED IN A COURT OF LAW.

REVISION SCHEDULE

REV.	SHEET	REVISION (ALSO FOUND ON)	REV.	SHEET	REVISION (ALSO FOUND ON)

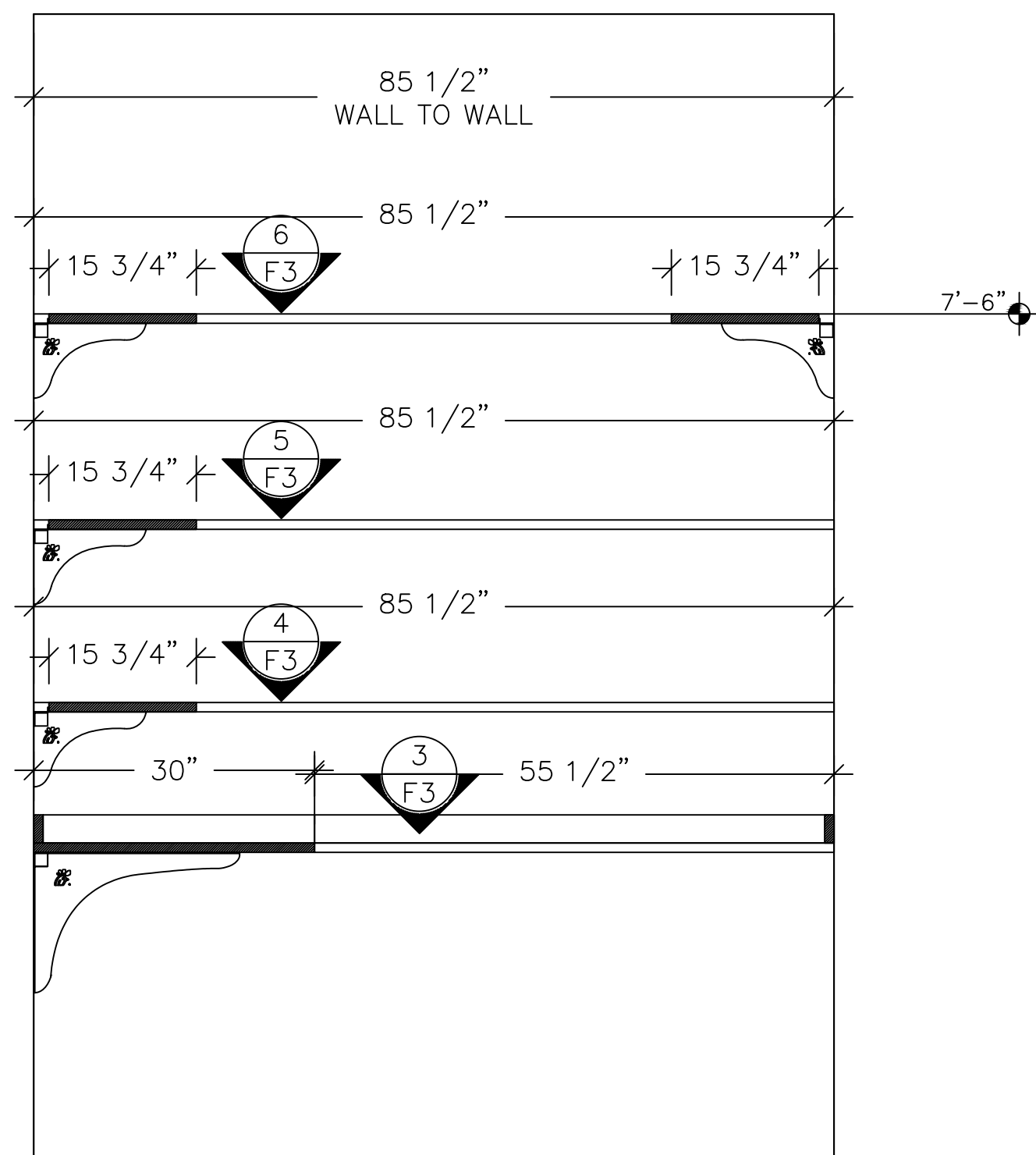
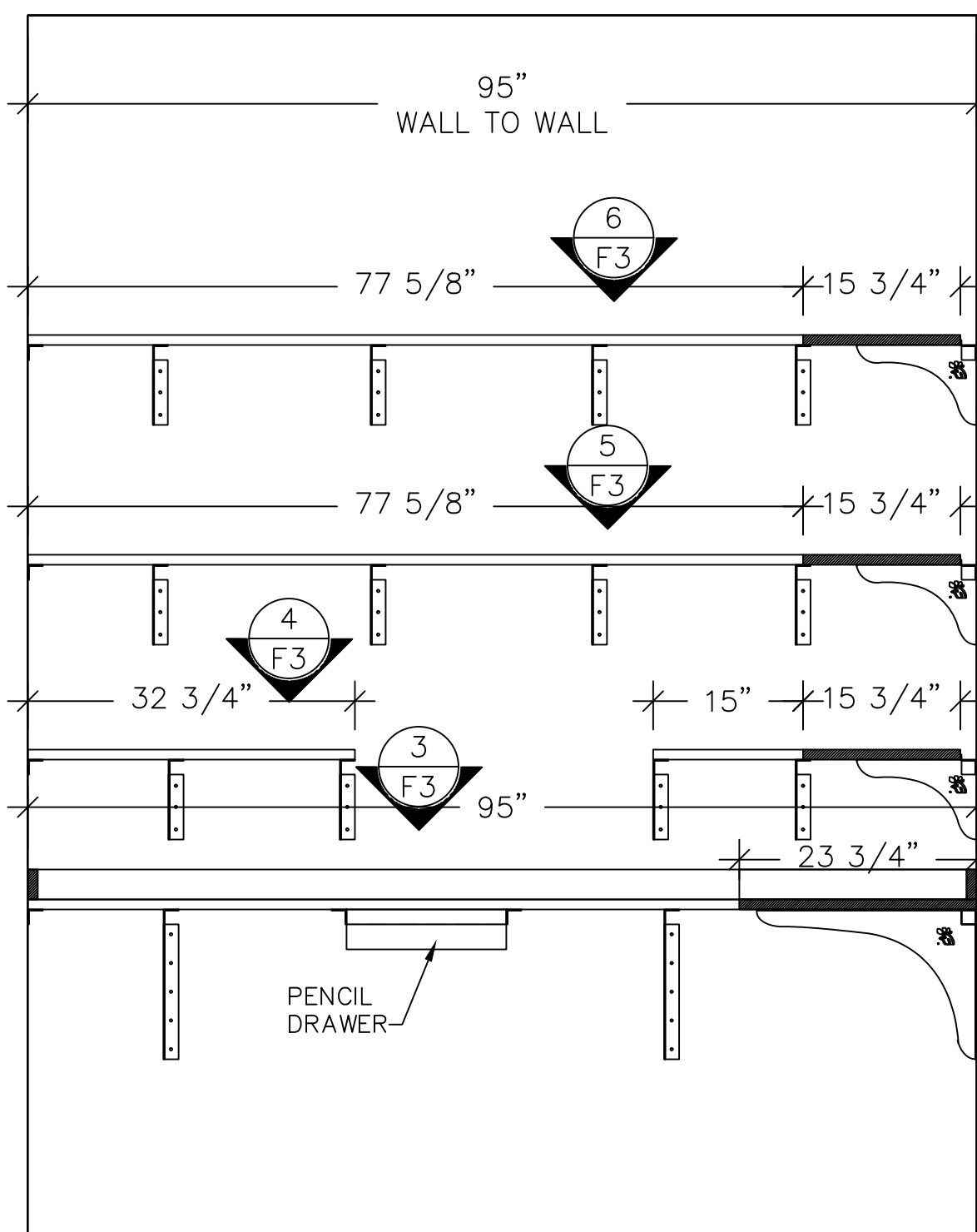

1 OFFICE ELEVATION VIEW
F3 SCALE: 3/4"=1'-0"

2 OFFICE ELEVATION VIEW
F3 SCALE: 3/4"=1'-0"

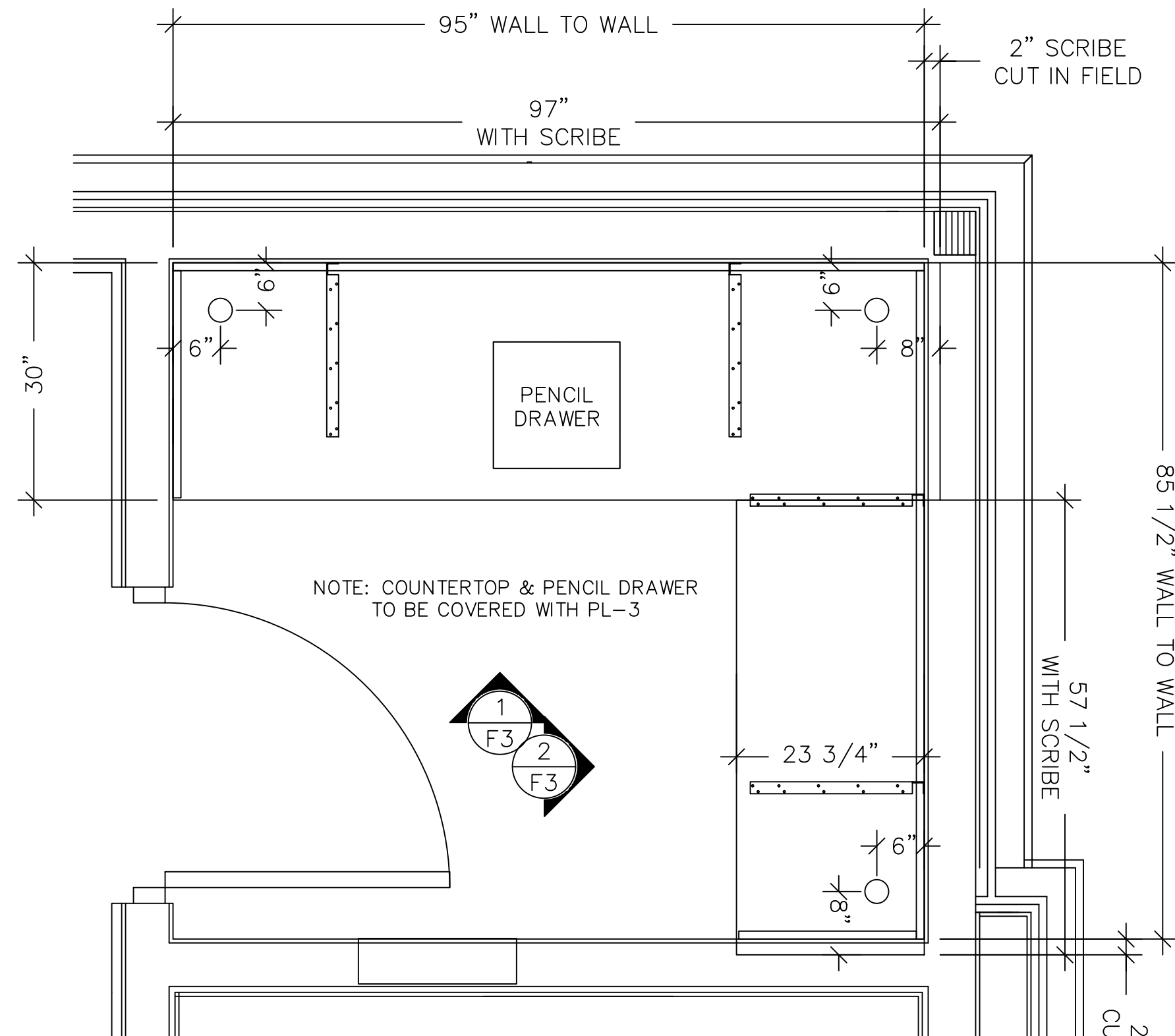

3 DESK TOP PLAN
F3 SCALE: 3/4"=1'-0"

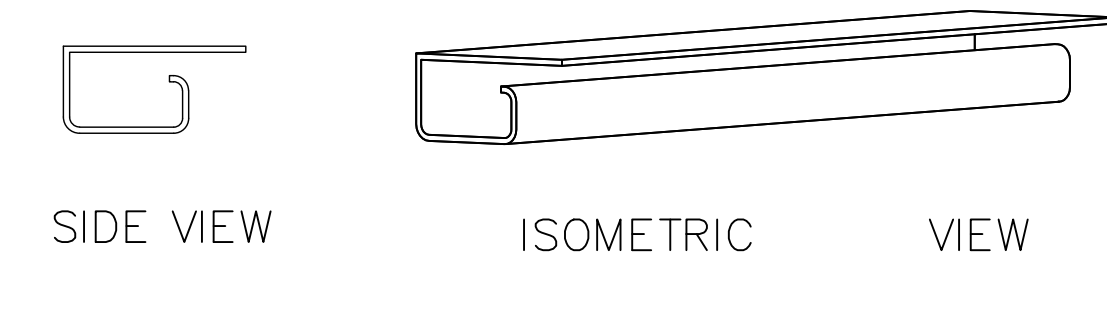

WIRE MANAGEMENT
1 PACK - QTY (5) @ 6'

NOTES:
SHELF BRACKETS
25

NOTES:
SHELF END BRACKETS
10

NOTES:
DESK BRACKETS
4

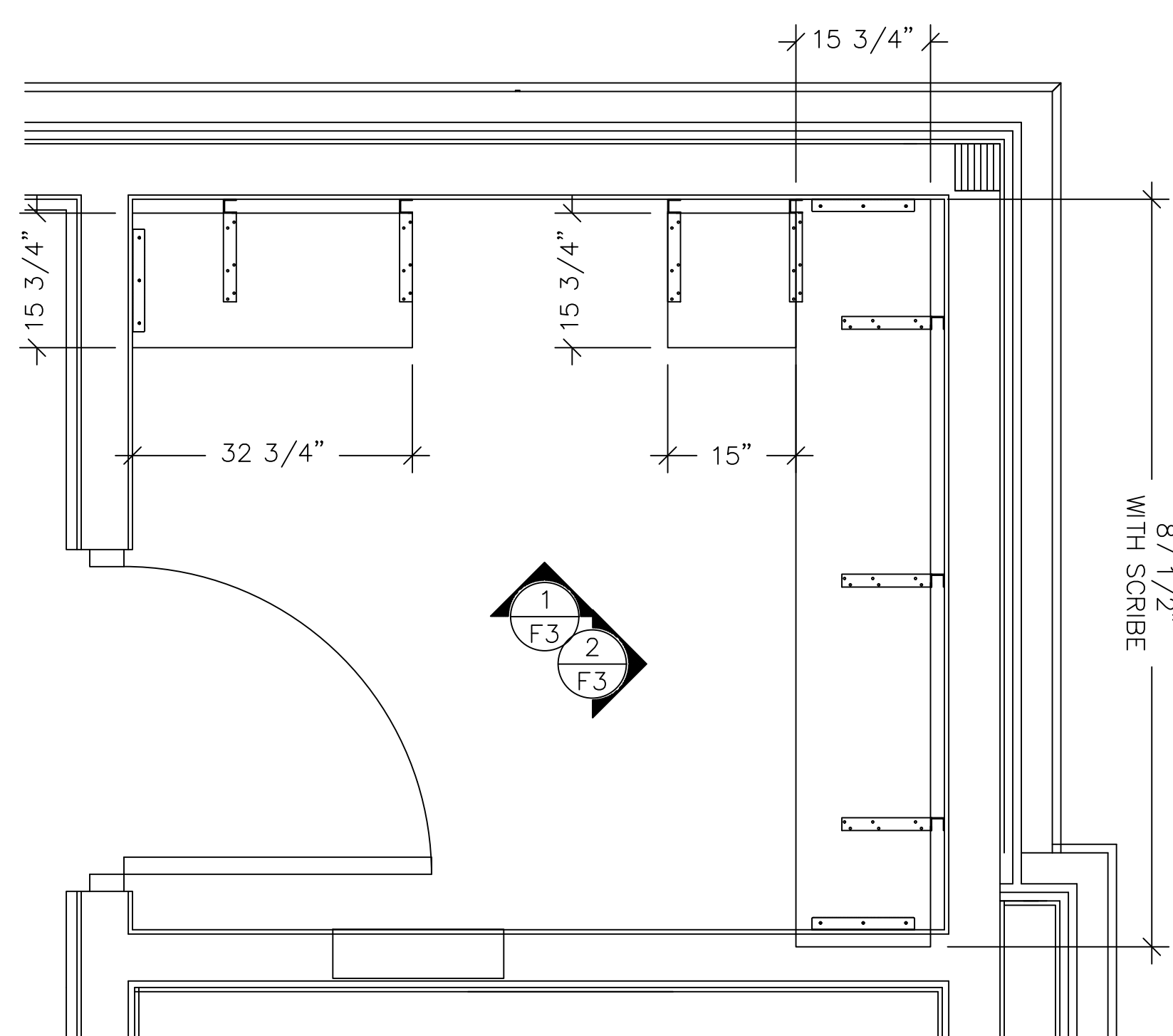

4 LOWER SHELF PLAN
F3 SCALE: 3/4"=1'-0"

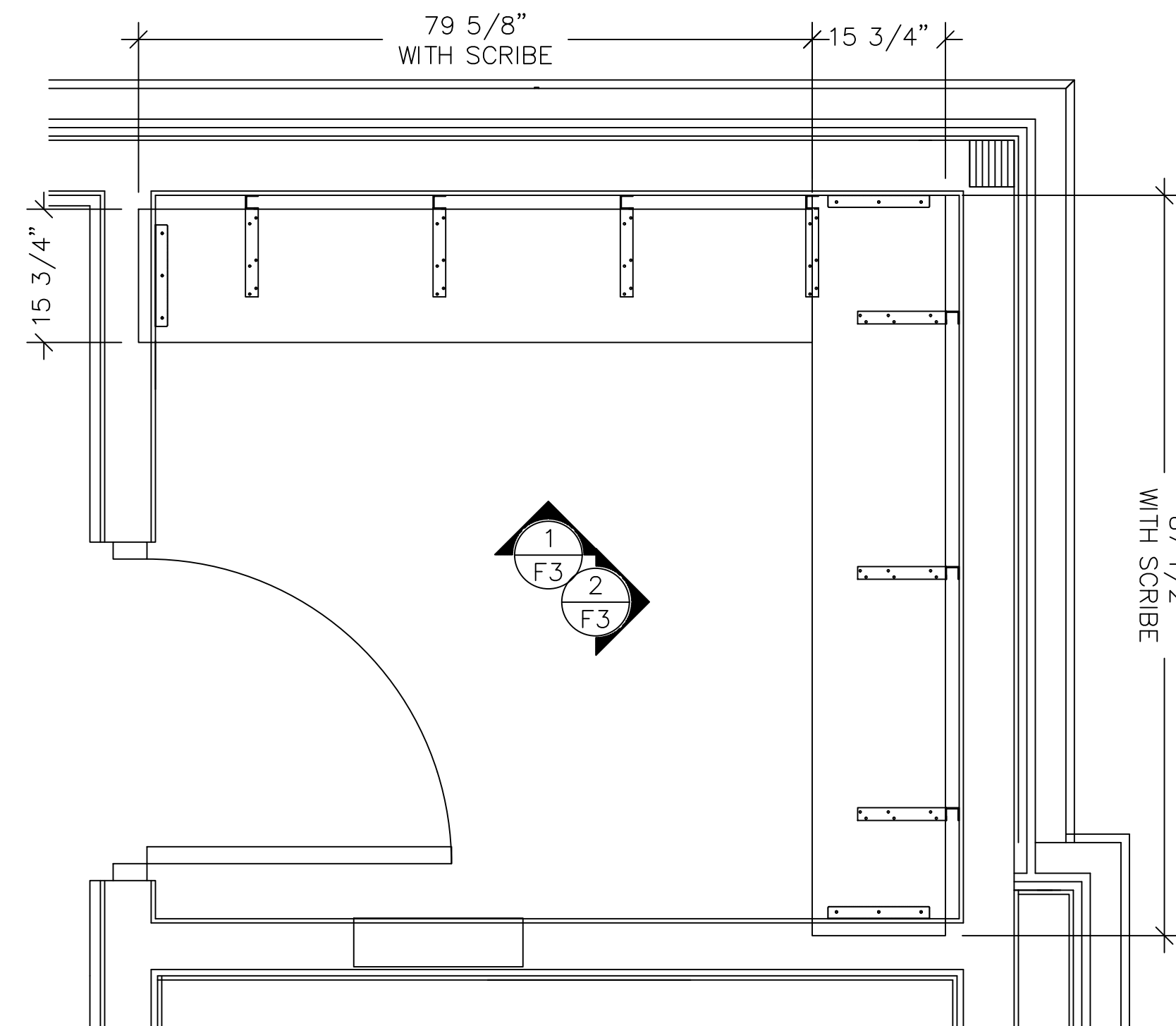

5 MIDDLE SHELF PLAN
F3 SCALE: 3/4"=1'-0"

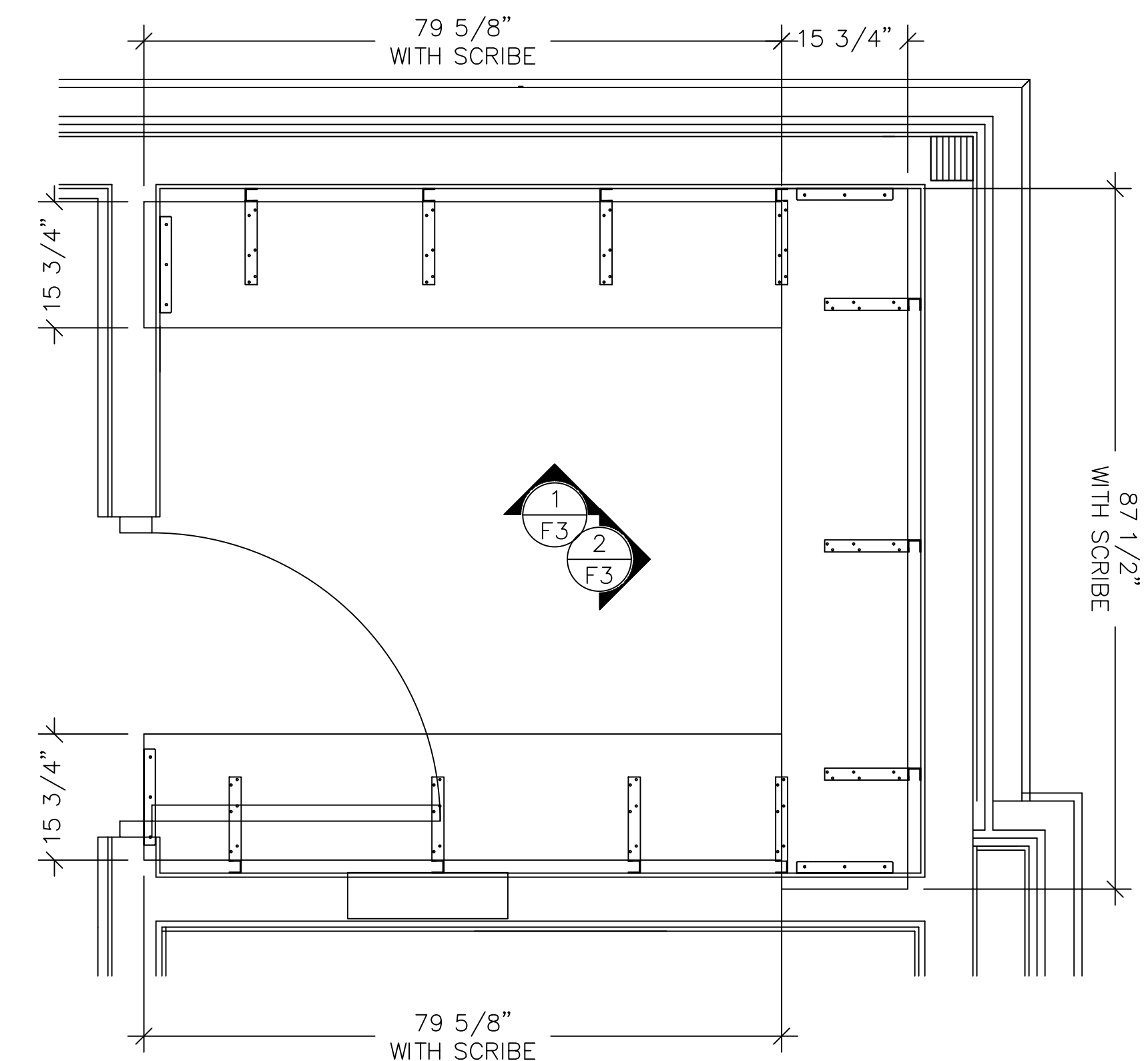

6 UPPER SHELF PLAN
F3 SCALE: 3/4"=1'-0"

FINISH SCHEDULE

MARK	FINISH	MARK	FINISH
PL-1	SHADOW - GRAIN FINISH (D96-81 WILSONART)	WD-3	RED OAK STAINED W/ HERITAGE BROWN
PL-2	SHADOW - SMOOTH FINISH (D96-60 WILSONART)	UPH-2	ENGLISH PUB SADDLE BROWN
PL-3	PEWTER MESH (4878-38 WILSONART)	MT-1	TRI SMOKE - MATTE (TI-7060 ALPHA COATING TECH.)
PL-4	BLACK (1590-60 WILSONART)	MT-2	POWDER COAT: BLACK MATTE POLYESTER
PL-6	NATURAL ALMOND (D30-60 WILSONART)	SST	STAINLESS STEEL
SS-1	ELEVATION (6740 AVONITE)		
SS-2	CREAM (F1-8024 AVONITE)		
SS-3	WHITE (VB-303-0-1815) D&D SUPPLY		
SS-4	ARTICA (F1-9015 AVONITE)		
SS-5	BLACK CORAL (F1-9125 AVONITE)		

PROPRIETARY NOTE:

ALL INFORMATION CONTAINED IN THIS DRAWING IS THE PROPERTY OF CLAYTON FIXTURE. ANY ATTEMPT TO COPY, DISTRIBUTE, CONSTRUCT, OR MANUFACTURE THE CONTENTS OF THIS DRAWING WITHOUT WRITTEN CONSENT FROM CLAYTON FIXTURE SHALL BE CONSIDERED UNLAWFUL AND CAN BE CONTESTED IN A COURT OF LAW.

REVISION SCHEDULE

REV.	SHEET	REVISION (ALSO FOUND ON)	REV.	SHEET	REVISION (ALSO FOUND ON)



5200 Buffington Rd.
Atlanta GA, 30349-2998

Revisions:

Mark	Date	By
△		
△		
△		
△		
△		
△		
△		

APPROVED BY DATE:

4500 South Park Blvd.
Suite 150,
Ellenwood, GA 30294
Phone: (404) 363-1665
Fax: (404) 363-1100

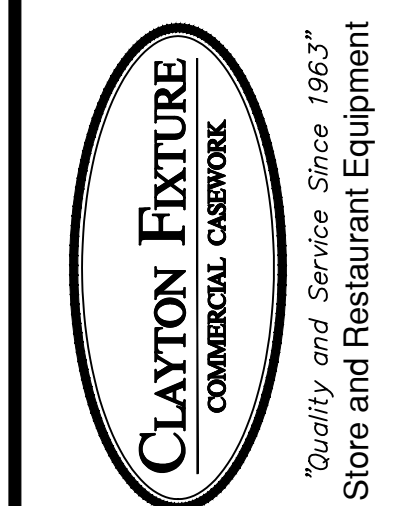

STORE:
NINE MILE RD FSR
RICHMOND, VA
P13 LSR LRG

SHEET TITLE:
OFFICE PLANS
& ELEVATIONS

Preliminary
 80% Submittal
 For Construction

STORE: 04992
ORDER #: 33109
DATE: 04/25/23
DRAWN BY: NM
CHECKED BY: CHK

REV A
SHEET
F3

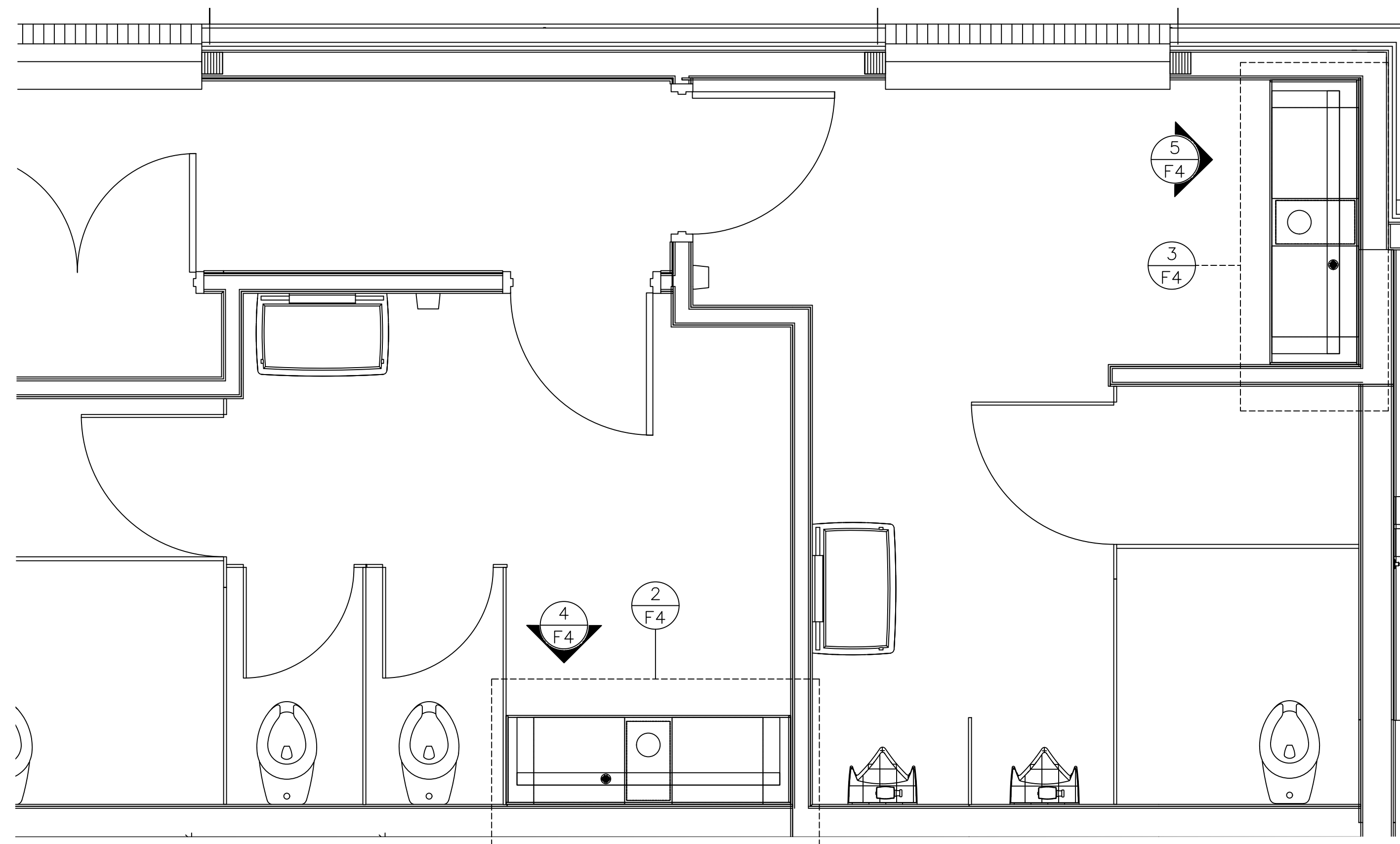

1 RESTROOM PLAN
F4 SCALE: 3/4" = 1'-0"

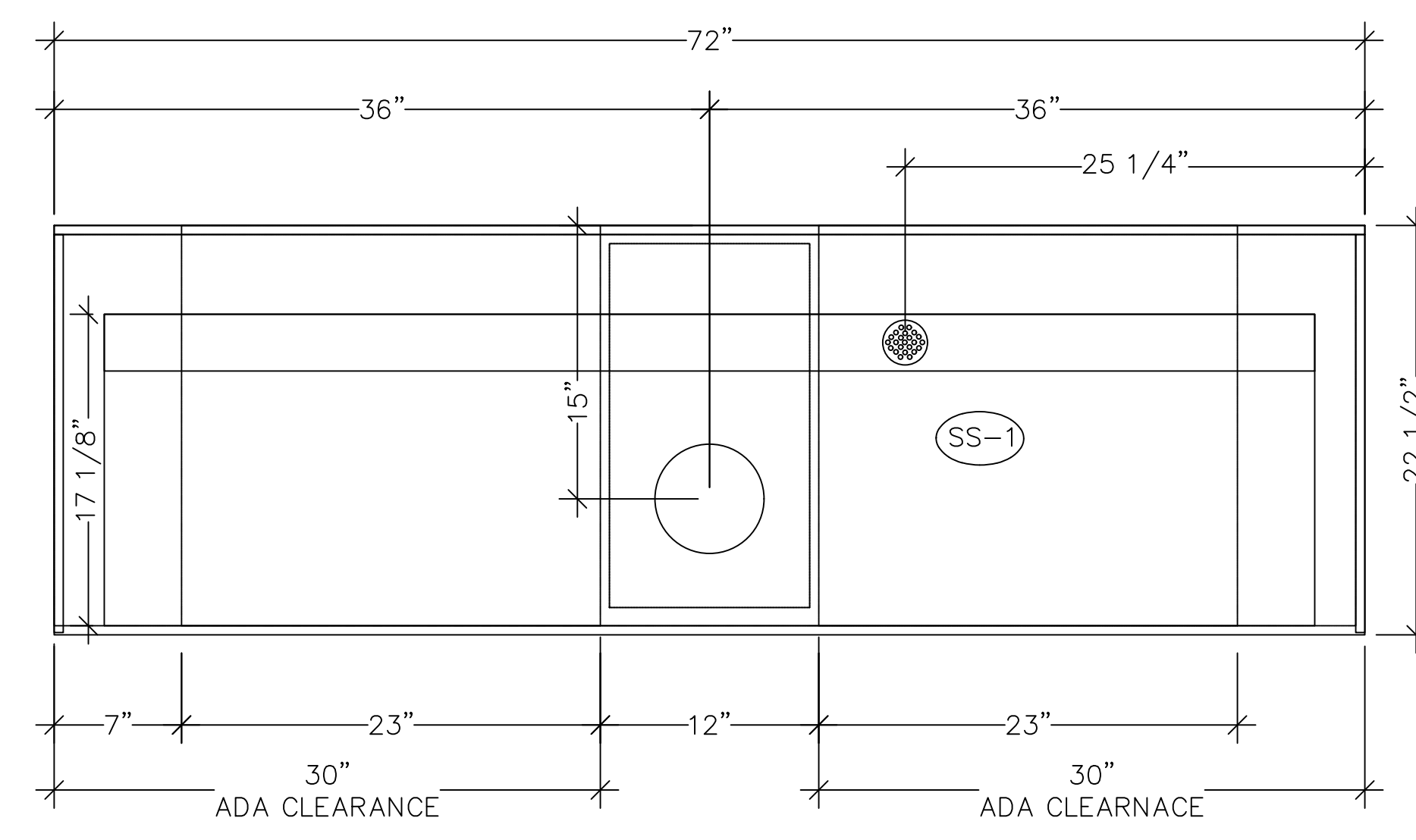

2 WOMEN'S VANITY PLAN
F4 SCALE: 1 1/2" = 1'-0"

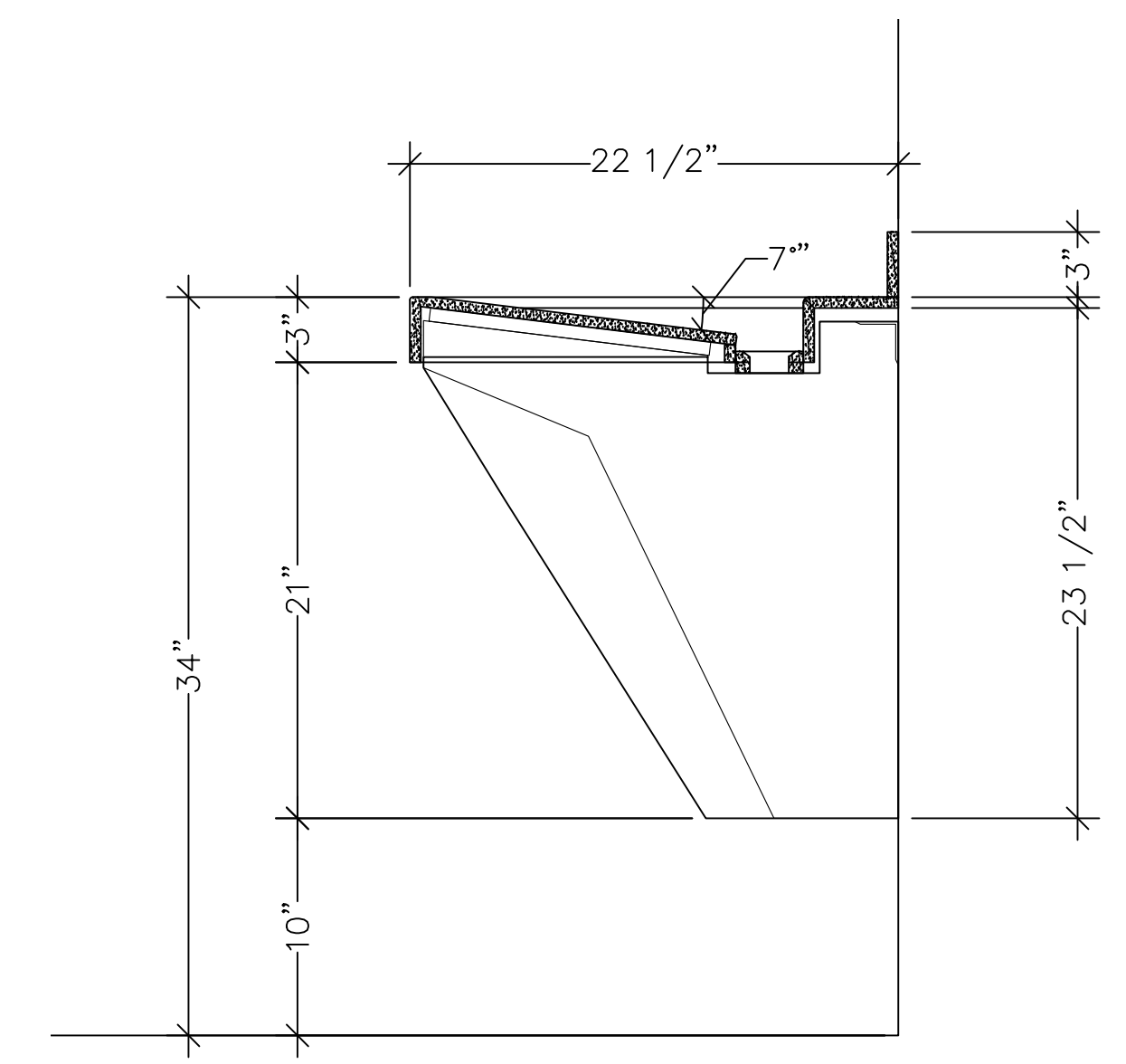

6 VANITY'S SECTION
F4 SCALE: 1 1/2" = 1'-0"

Holes for faucets by G.C.
Faucet hardware provided
and installed by G.C.

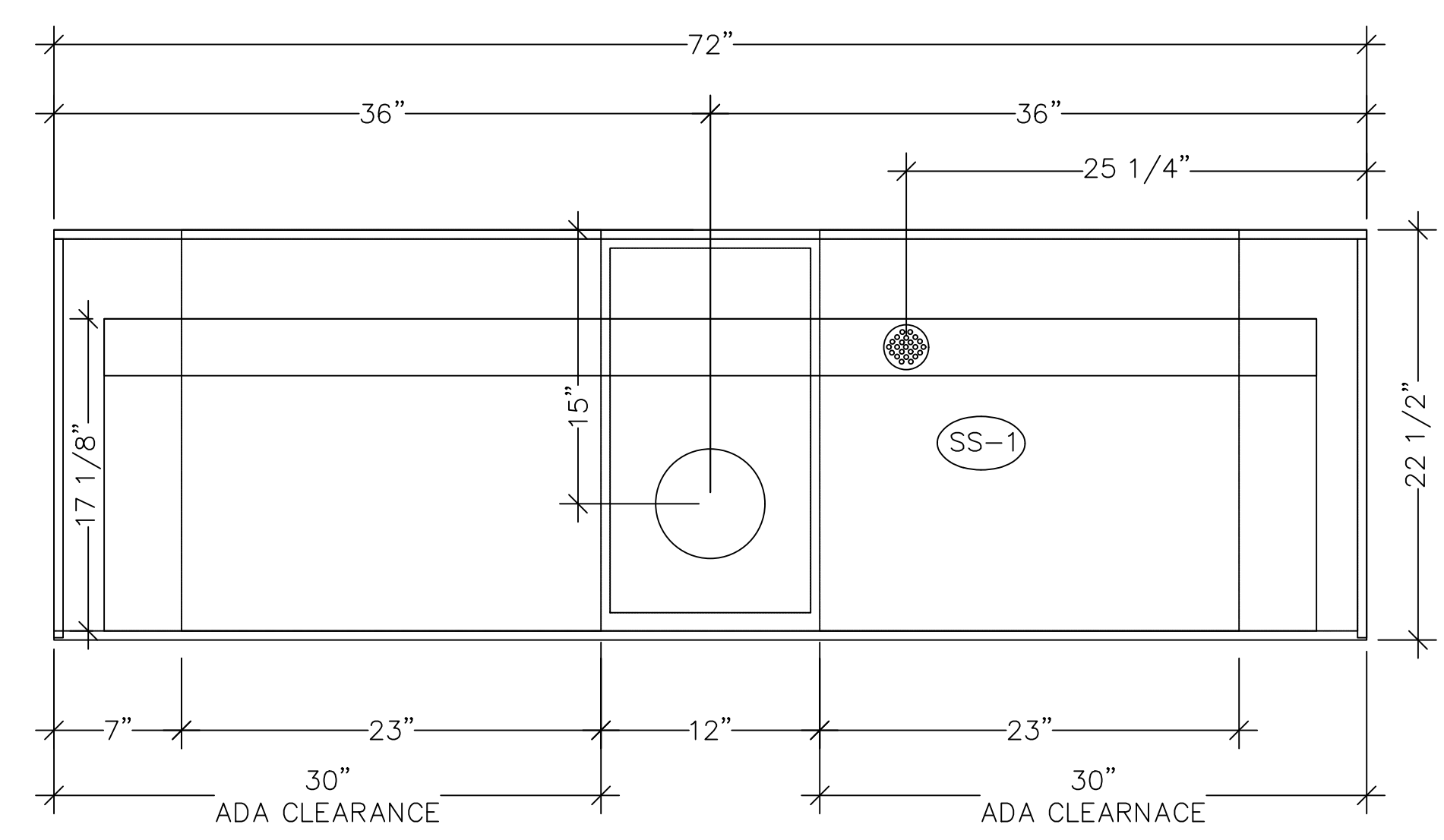

3 MEN'S VANITY PLAN
F4 SCALE: 1 1/2" = 1'-0"

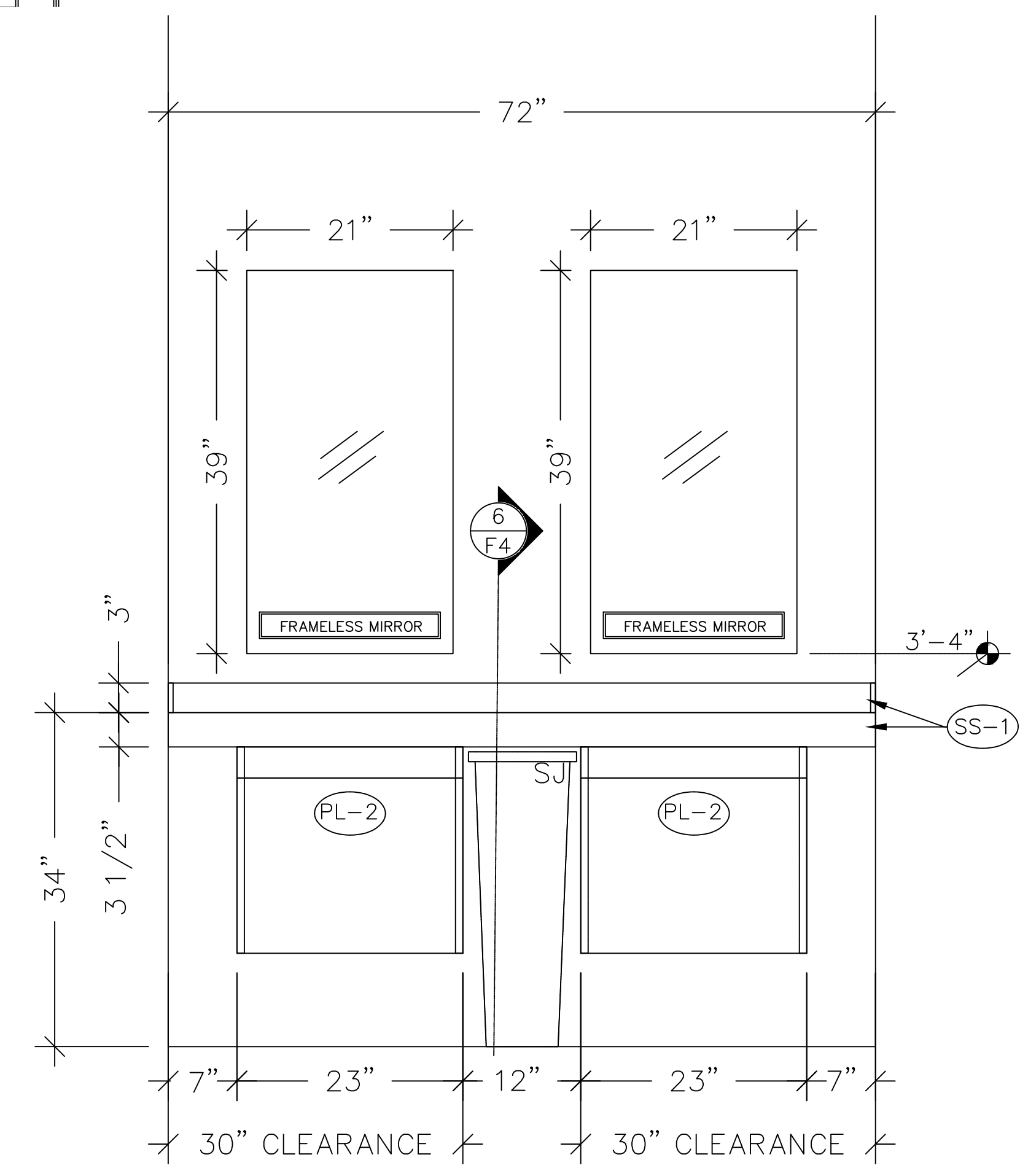

4 WOMENS VANITY ELEVATION
F4 SCALE: 1" = 1'-0"

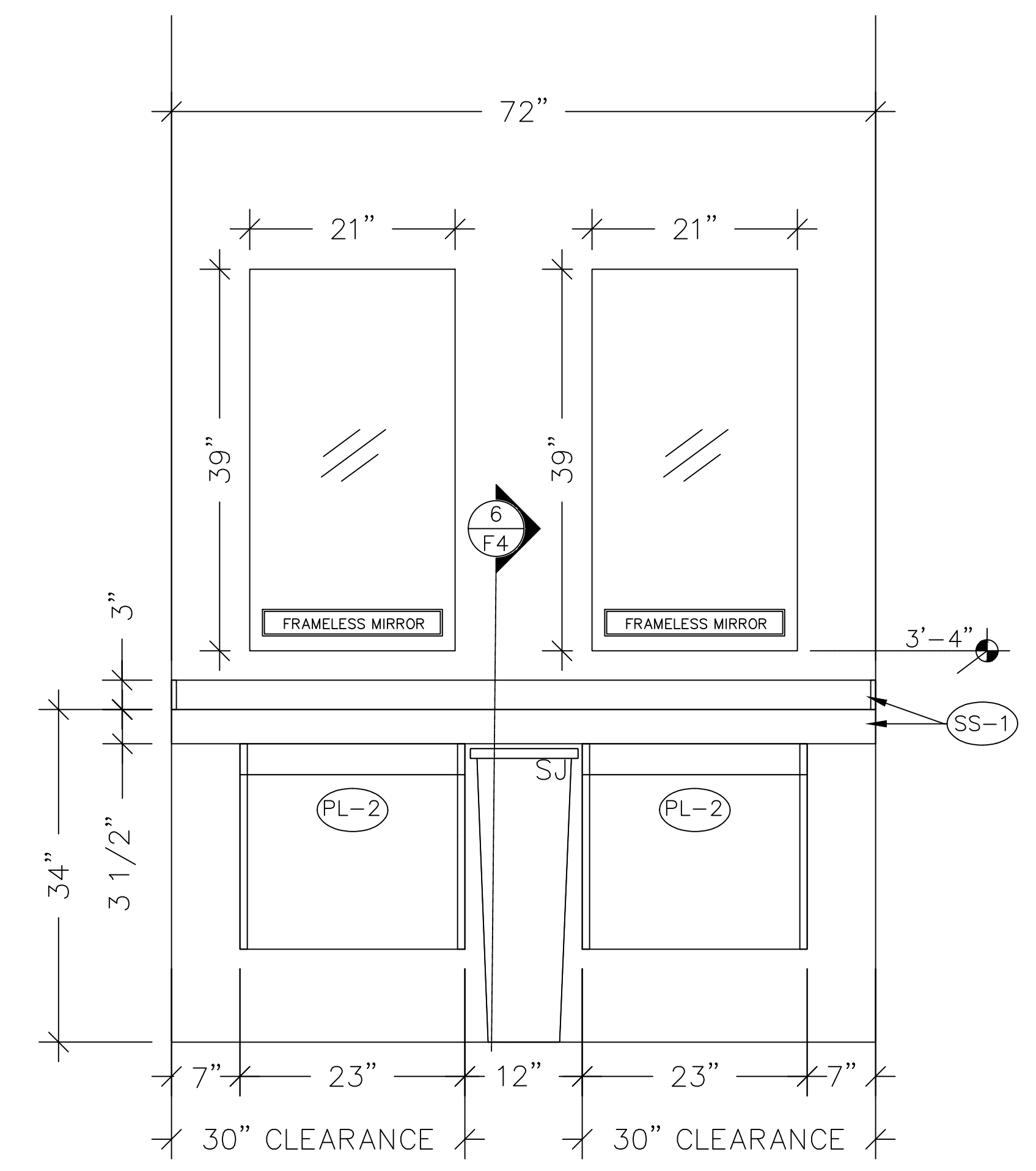

5 MENS VANITY ELEVATION
F4 SCALE: 1" = 1'-0"

FINISH SCHEDULE		FINISH SCHEDULE	
MARK	FINISH	MARK	FINISH
PL-1	SHADOW - GRAIN FINISH (D96-81 WILSONART)	WD-3	RED OAK STAINED W/ HERITAGE BROWN
PL-2	SHADOW - SMOOTH FINISH (D96-60 WILSONART)	UPH-2	ENGLISH PUB SADDLE BROWN
PL-3	PEWTER MESH (4878-38 WILSONART)	MT-1	TRI SMOKE - MATTE (TI-7060 ALPHA COATING TECH.)
PL-4	BLACK (1590-60 WILSONART)	MT-2	POWDER COAT: BLACK MATTE POLYESTER
PL-6	NATURAL ALMOND (D30-60 WILSONART)	SST	STAINLESS STEEL
SS-1	ELEVATION (6740 AVONITE)		
SS-2	CREAM (F1-8024 AVONITE)		
SS-3	WHITE (VB-303-0-1815) D&D SUPPLY		
SS-4	ARTICA (F1-9015 AVONITE)		
SS-5	BLACK CORAL (F1-9125 AVONITE)		

PROPRIETARY NOTE:
ALL INFORMATION CONTAINED IN THIS DRAWING IS THE PROPERTY OF CLAYTON FIXTURE. ANY ATTEMPT TO COPY, DISTRIBUTE, CONSTRUCT, OR MANUFACTURE THE CONTENTS OF THIS DRAWING WITHOUT WRITTEN CONSENT FROM CLAYTON FIXTURE SHALL BE CONSIDERED UNLAWFUL AND CAN BE CONTESTED IN A COURT OF LAW.

REVISION SCHEDULE					
REV.	SHEET	REVISION (ALSO FOUND ON)	REV.	SHEET	REVISION (ALSO FOUND ON)



Chick-fil-A
5200 Buffington Rd.
Atlanta GA, 30349-2998

Revisions:

Mark	Date	By
△		
△		
△		
△		
△		
△		
△		
△		

APPROVED BY DATE:

4500 South Park Blvd.
Suite 150,
Ellenwood, GA 30294
Phone: (404) 363-1665
Fax: (404) 363-1160

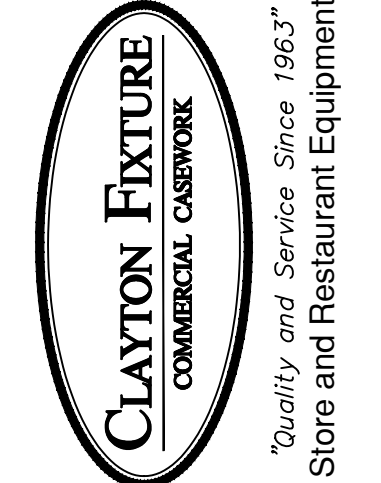

STORE:
NINE MILE RD FSR
RICHMOND, VA
P13 LSR LRG

SHEET TITLE:
RESTROOM VANITY DETAILS
 Preliminary
 80% Submittal
 For Construction

STORE: 04992
ORDER #: 33109
DATE: 04/25/23
DRAWN BY: NM
CHECKED BY: CHK

REV A

SHEET F4

QTY: 3

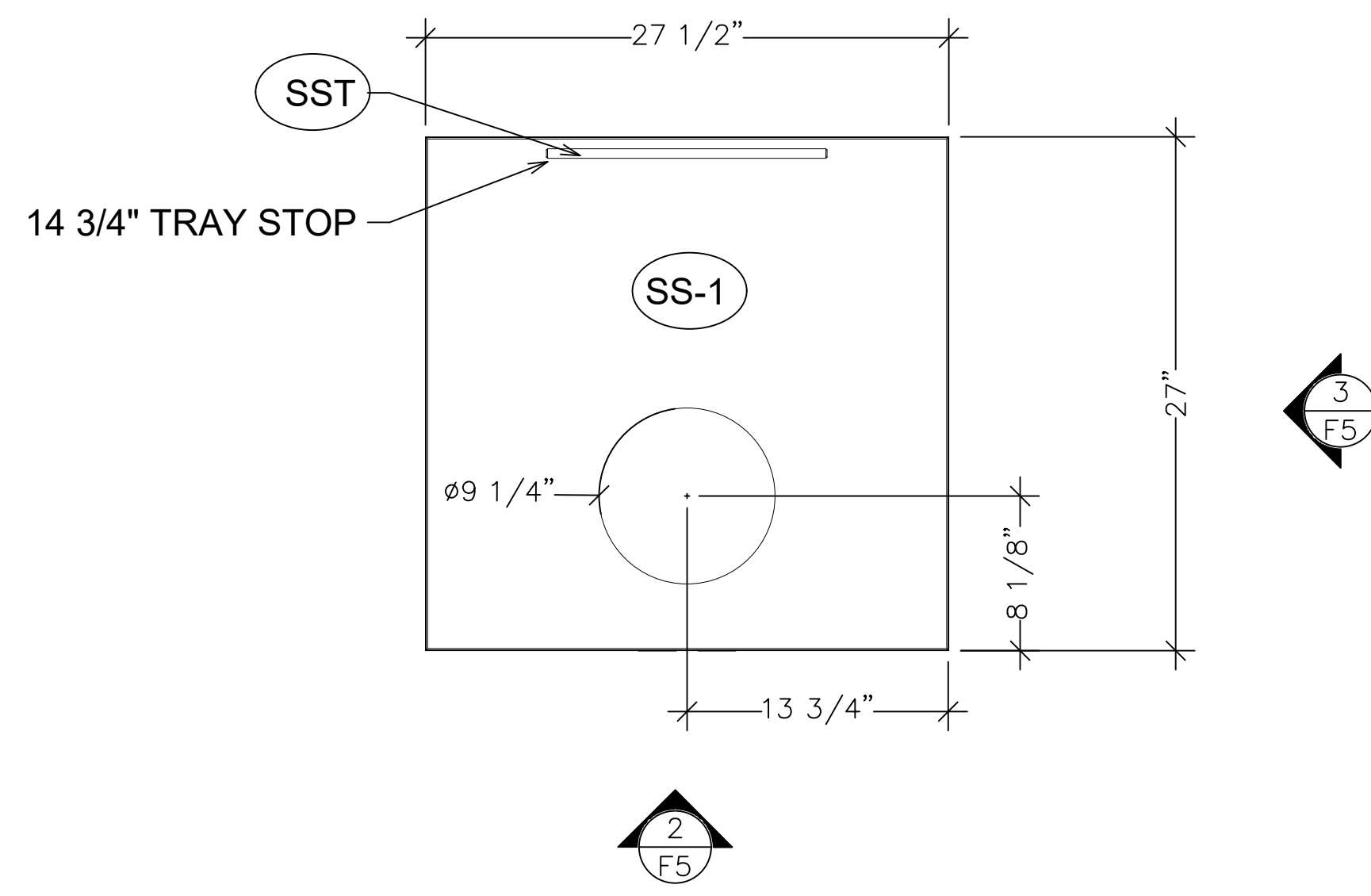

1 50 TRASH UNIT PLAN
SCALE: 1 1/2" = 1'-0"

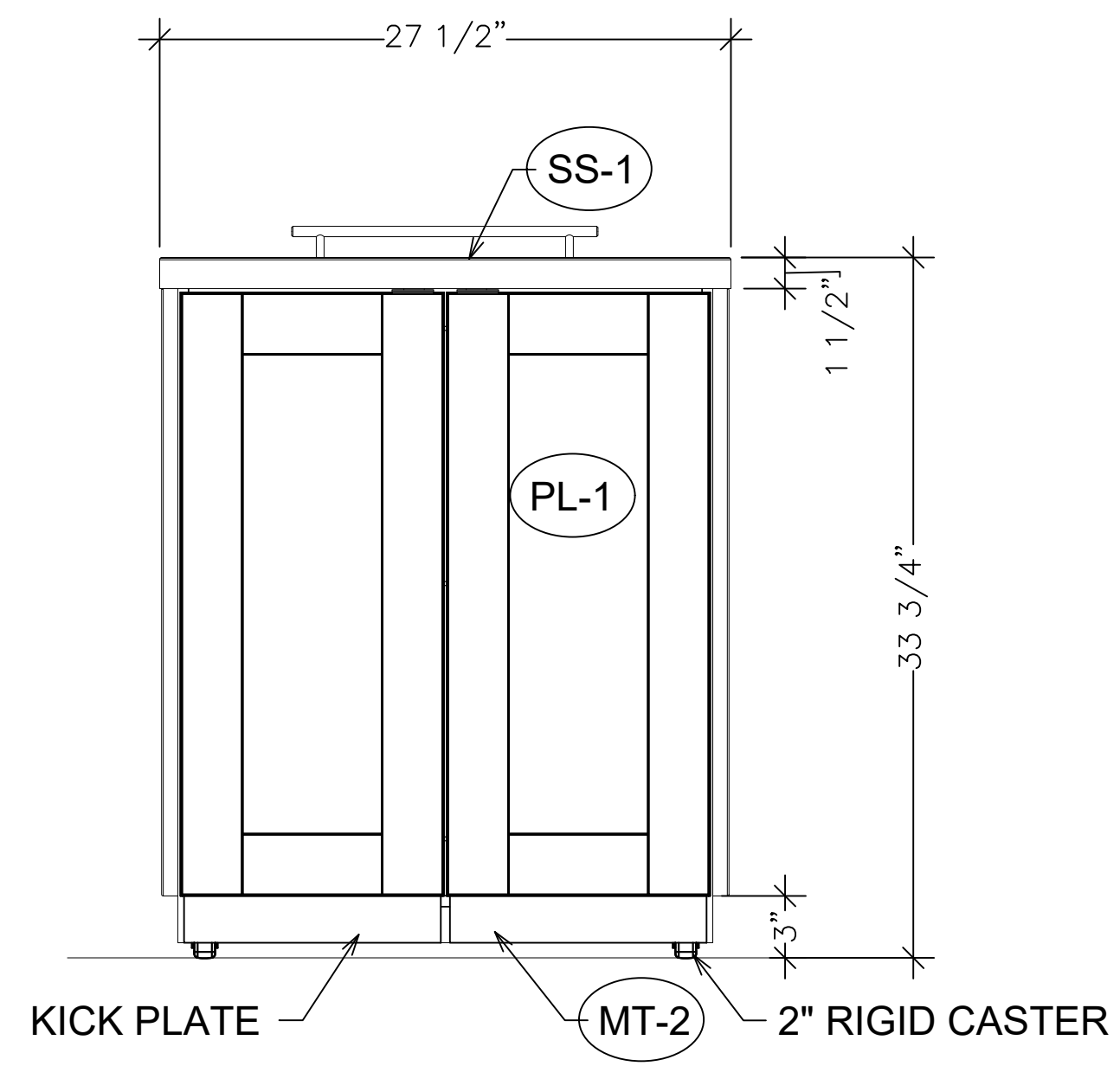

2 50 TRASH UNIT FRONT ELEVATION
SCALE: 1 1/2" = 1'-0"

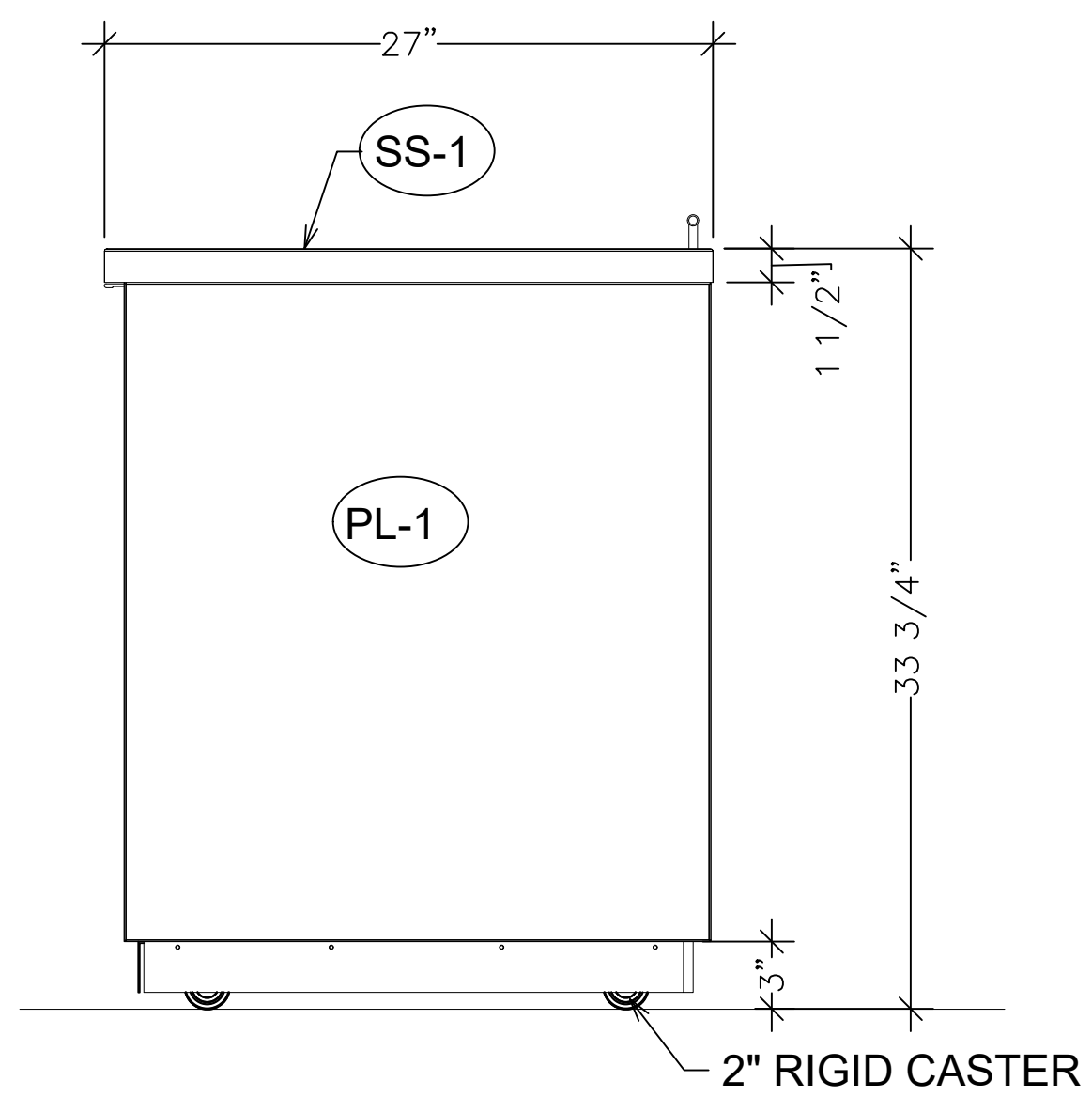

3 50 TRASH UNIT SIDE ELEVATION
SCALE: 1 1/2" = 1'-0"

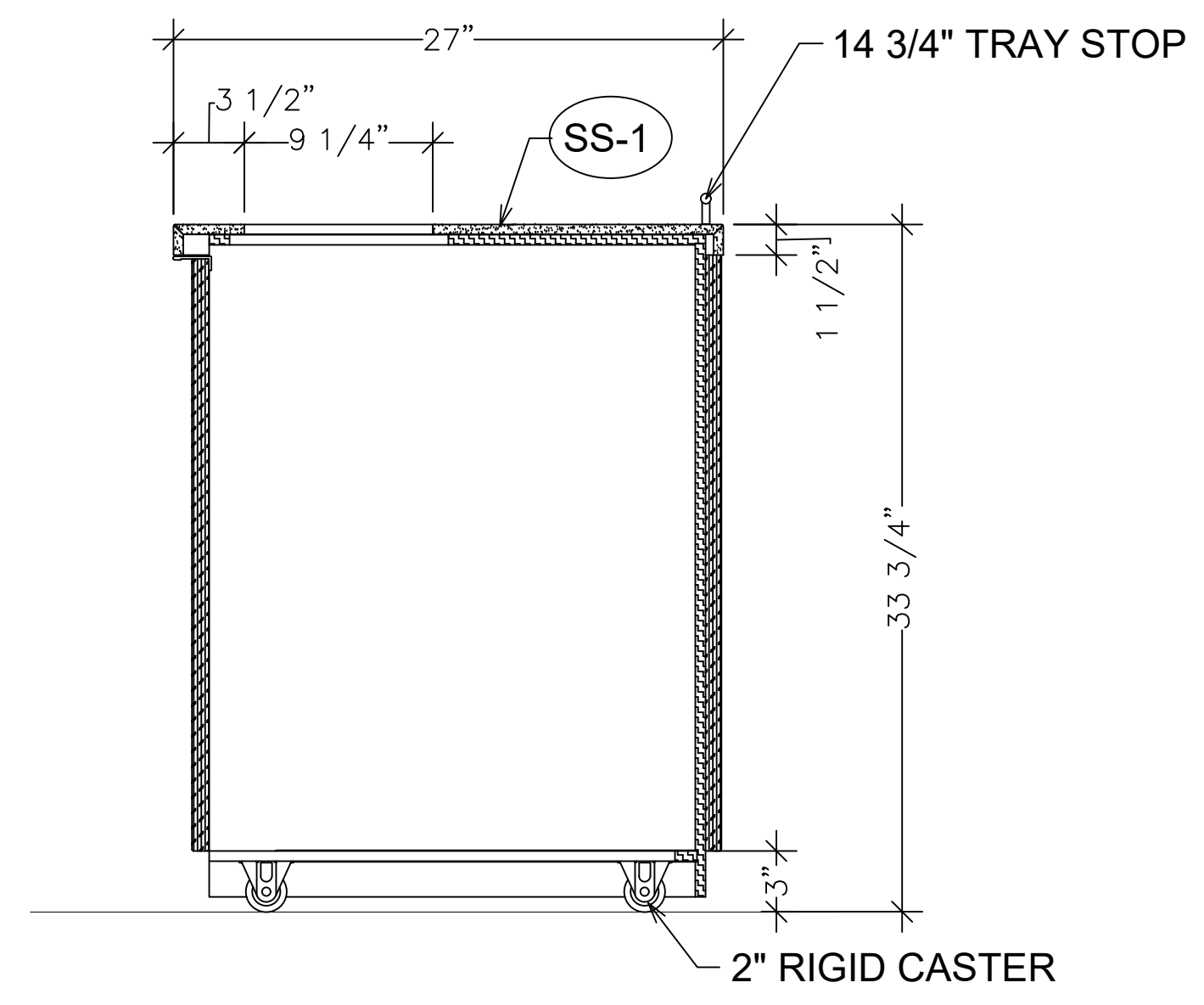

4 50 TRASH UNIT SECTION
SCALE: 1 1/2" = 1'-0"

FINISH SCHEDULE

MARK	FINISH	MARK	FINISH
PL-1	SHADOW - GRAIN FINISH (D96-81 WILSONART)	WD-3	RED OAK STAINED W/ HERITAGE BROWN
PL-2	SHADOW - SMOOTH FINISH (D96-60 WILSONART)	UPH-2	ENGLISH PUB SADDLE BROWN
PL-3	PEWTER MESH (4878-38 WILSONART)	MT-1	TRI SMOKE - MATTE (TI-7060 ALPHA COATING TECH.)
PL-4	BLACK (1590-60 WILSONART)	MT-2	POWDER COAT: BLACK MATTE POLYESTER
PL-6	NATURAL ALMOND (D30-60 WILSONART)	SST	STAINLESS STEEL
SS-1	ELEVATION (6740 AVONITE)		
SS-2	CREAM (F1-8024 AVONITE)		
SS-3	WHITE (VB-303-0-1815) D&D SUPPLY		
SS-4	ARTICA (F1-9015 AVONITE)		
SS-5	BLACK CORAL (F1-9125 AVONITE)		

PROPRIETARY NOTE:
ALL INFORMATION CONTAINED IN THIS DRAWING IS THE PROPERTY OF CLAYTON FIXTURE. ANY ATTEMPT TO COPY, DISTRIBUTE, CONSTRUCT, OR MANUFACTURE THE CONTENTS OF THIS DRAWING WITHOUT WRITTEN CONSENT FROM CLAYTON FIXTURE SHALL BE CONSIDERED UNLAWFUL AND CAN BE CONTESTED IN A COURT OF LAW.

REVISION SCHEDULE

REV.	SHEET	REVISION (ALSO FOUND ON)	REV.	SHEET	REVISION (ALSO FOUND ON)



Chick-fil-A
5200 Buffington Rd.
Atlanta GA, 30349-2998

Revisions:

Mark	Date	By
△		
△		
△		
△		
△		
△		
△		

APPROVED BY DATE:

4500 South Park Blvd.
Suite 150,
Ellenwood, GA 30294
Phone: (404) 363-1665
Fax: (404) 363-1100

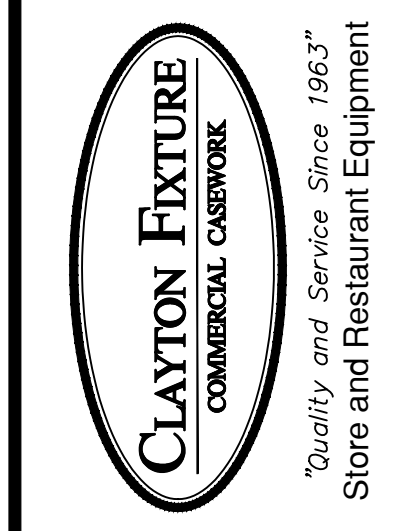

STORE:
NINE MILE RD FSR
RICHMOND, VA
P13 LSR LRG

SHEET TITLE:
50 TRASH
UNIT DETAILS

Preliminary
 80% Submittal
 For Construction

STORE: 04992
ORDER #: 33109
DATE: 04/25/23
DRAWN BY: NM
CHECKED BY: CHK

REV A
SHEET
F5



Chick-fil-A

5200 Buffington Rd.
Atlanta GA, 30349-2998

Revisions:

Mark	Date	By
△		
△		
△		
△		
△		
△		
△		
△		

APPROVED BY DATE:

4500 South Park Blvd.
Suite 150,
Ellenwood, GA 30294
Phone: (404) 363-1665
Fax: (404) 363-1100

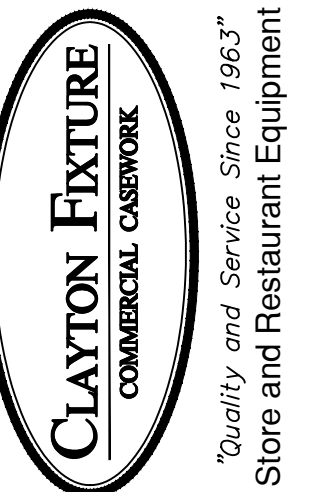

STORE:
NINE MILE RD FSR
RICHMOND, VA
P13 LSR LRG

SHEET TITLE:
WAINSCOTING DETAIL

Preliminary
 80% Submittal
 For Construction

STORE: **04992**
ORDER #: **33109**
DATE: **04/25/23**
DRAWN BY: **NM**
CHECKED BY: **CHK**

REV **A**

SHEET
F8

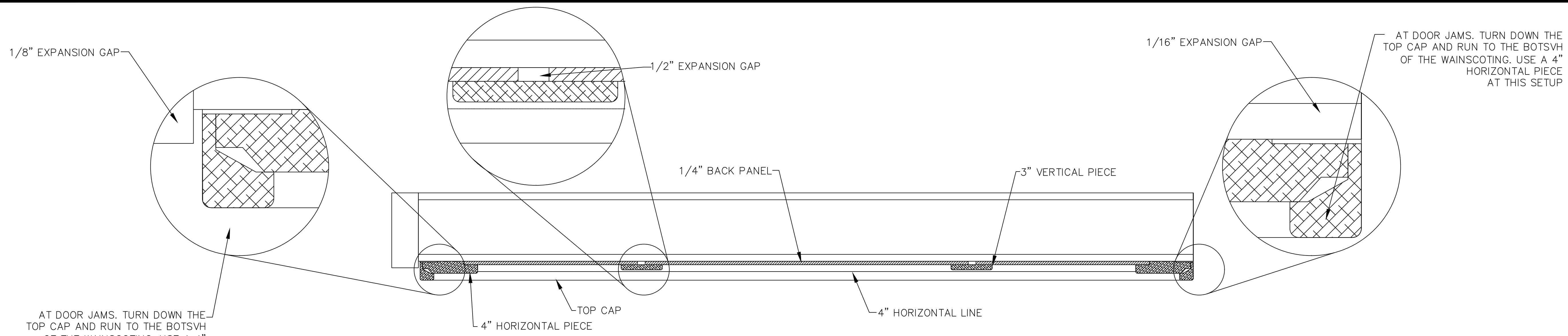

1 WAINSCOTING LAYOUT EXAMPLE PLAN AND DETAILS
SCALE: 3" = 1'-0"

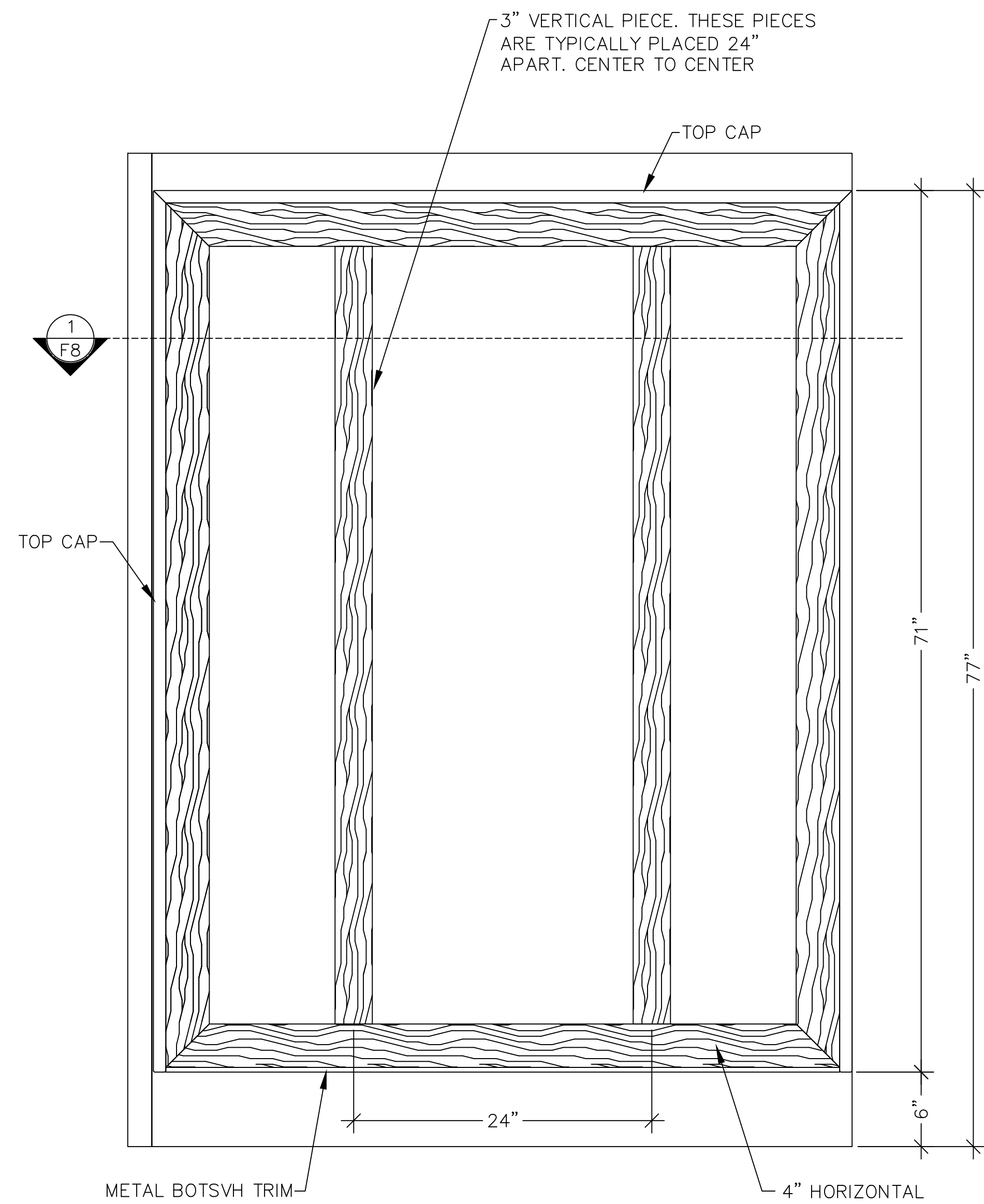

2 WAINSCOTING EXAMPLE ELEV.
SCALE: 1 1/2" = 1'-0"

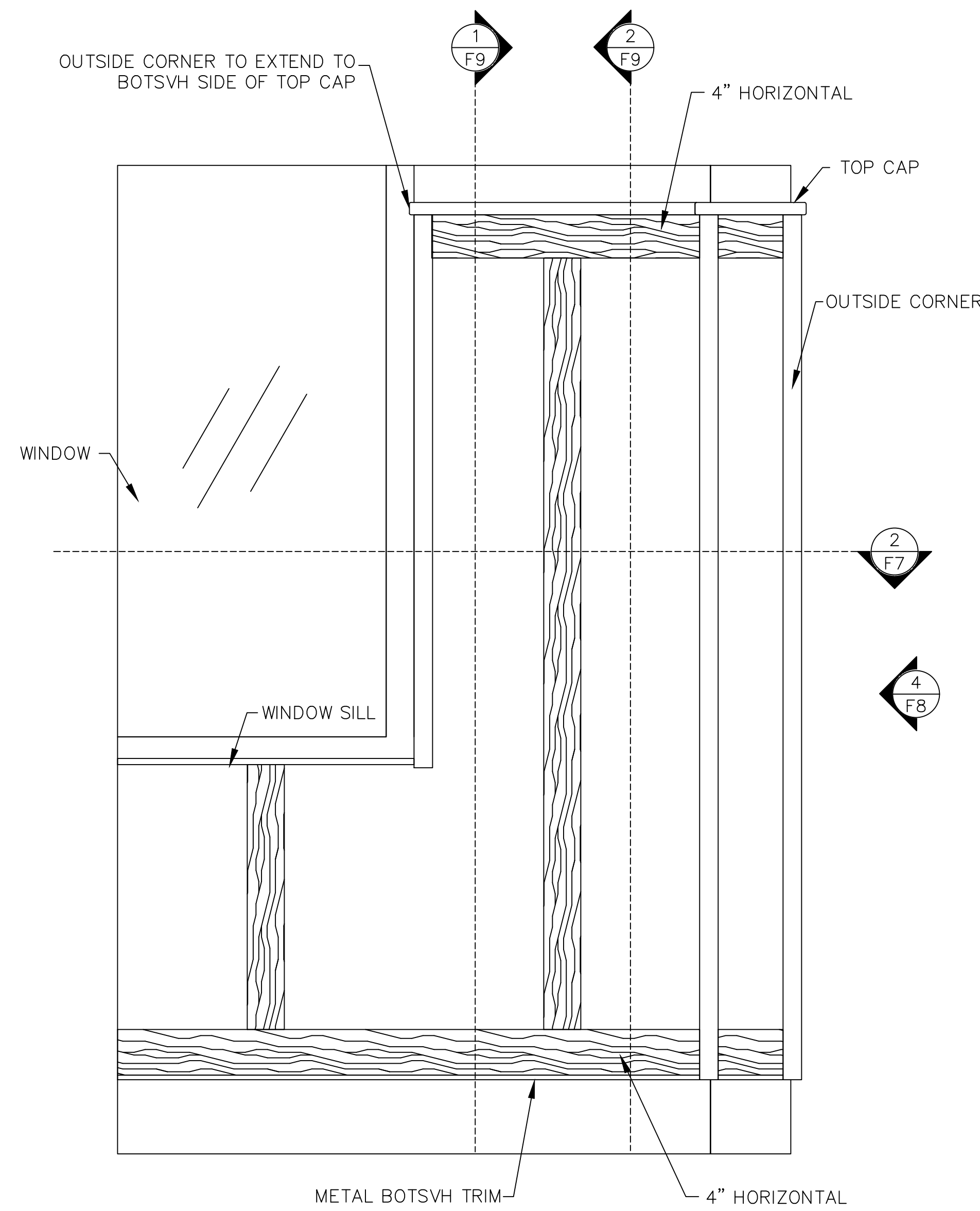

3 WAINSCOTING EXAMPLE ELEV.
SCALE: 1 1/2" = 1'-0"

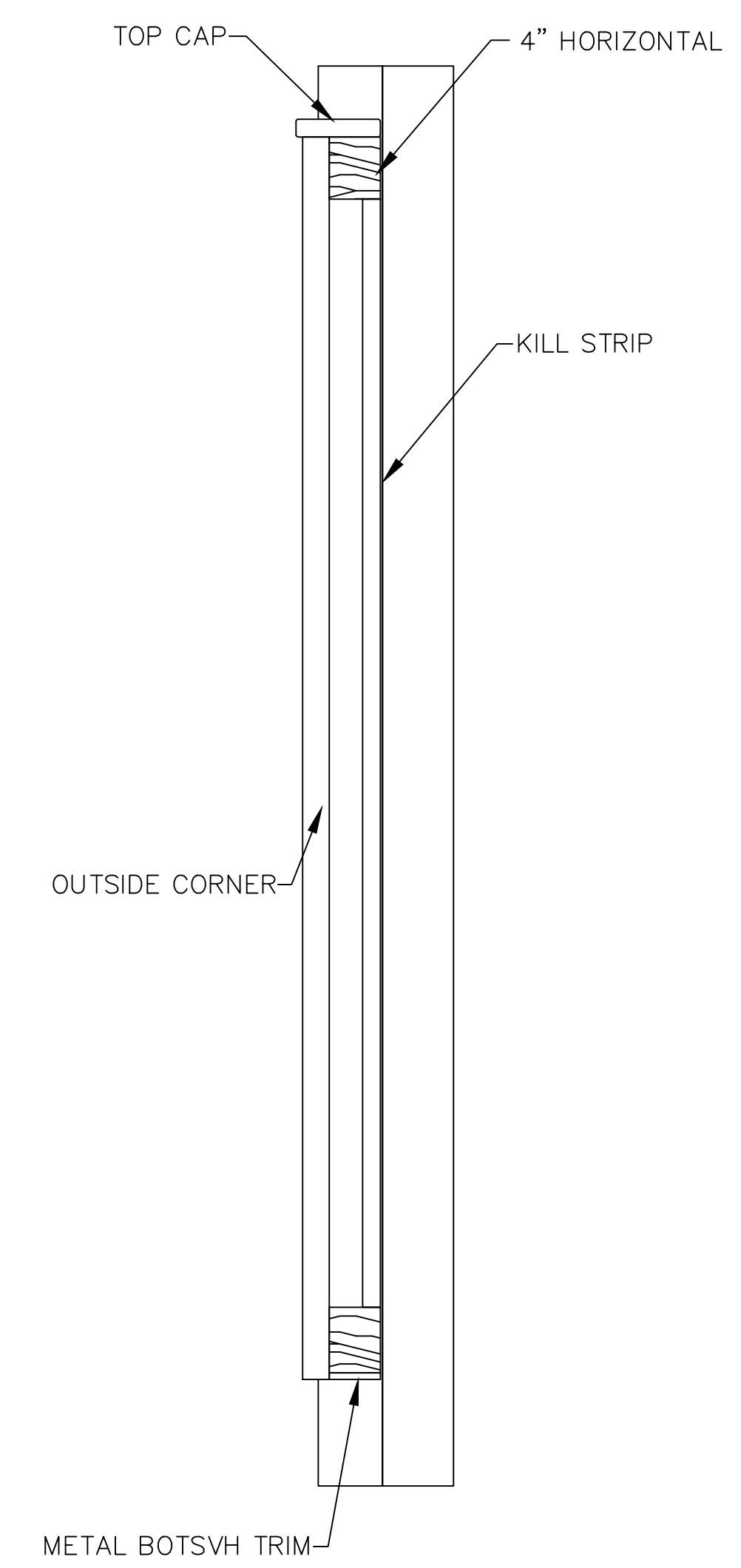

4 WAINSCOTING EXAMPLE ELEV.
SCALE: 1 1/2" = 1'-0"

FINISH SCHEDULE		FINISH SCHEDULE	
MARK	FINISH	MARK	FINISH
PL-1	SHADOW - GRAIN FINISH (D96-81 WILSONART)	WD-3	RED OAK STAINED W/ HERITAGE BROWN
PL-2	SHADOW - SMOOTH FINISH (D96-60 WILSONART)	UPH-2	ENGLISH PUB SADDLE BROWN
PL-3	PEWTER MESH (4878-38 WILSONART)	MT-1	TRI SMOKE - MATTE (TI-7060 ALPHA COATING TECH.)
PL-4	BLACK (1590-60 WILSONART)	MT-2	POWDER COAT: BLACK MATTE POLYESTER
PL-6	NATURAL ALMOND (D30-60 WILSONART)	SST	STAINLESS STEEL
SS-1	ELEVATION (6740 AVONITE)		
SS-2	CREAM (F1-8024 AVONITE)		
SS-3	WHITE (VB-303-0-1815) D&D SUPPLY		
SS-4	ARTICA (F1-9015 AVONITE)		
SS-5	BLACK CORAL (F1-9125 AVONITE)		

PROPRIETARY NOTE:
ALL INFORMATION CONTAINED IN THIS DRAWING IS THE PROPERTY OF CLAYTON FIXTURE. ANY ATTEMPT TO COPY, DISTRIBUTE, CONSTRUCT, OR MANUFACTURE THE CONTENTS OF THIS DRAWING WITHOUT WRITTEN CONSENT FROM CLAYTON FIXTURE SHALL BE CONSIDERED UNLAWFUL AND CAN BE CONTESTED IN A COURT OF LAW.

REVISION SCHEDULE				REVISION SCHEDULE			
REV.	SHEET	REVISION (ALSO FOUND ON)	REV.	SHEET	REVISION (ALSO FOUND ON)		

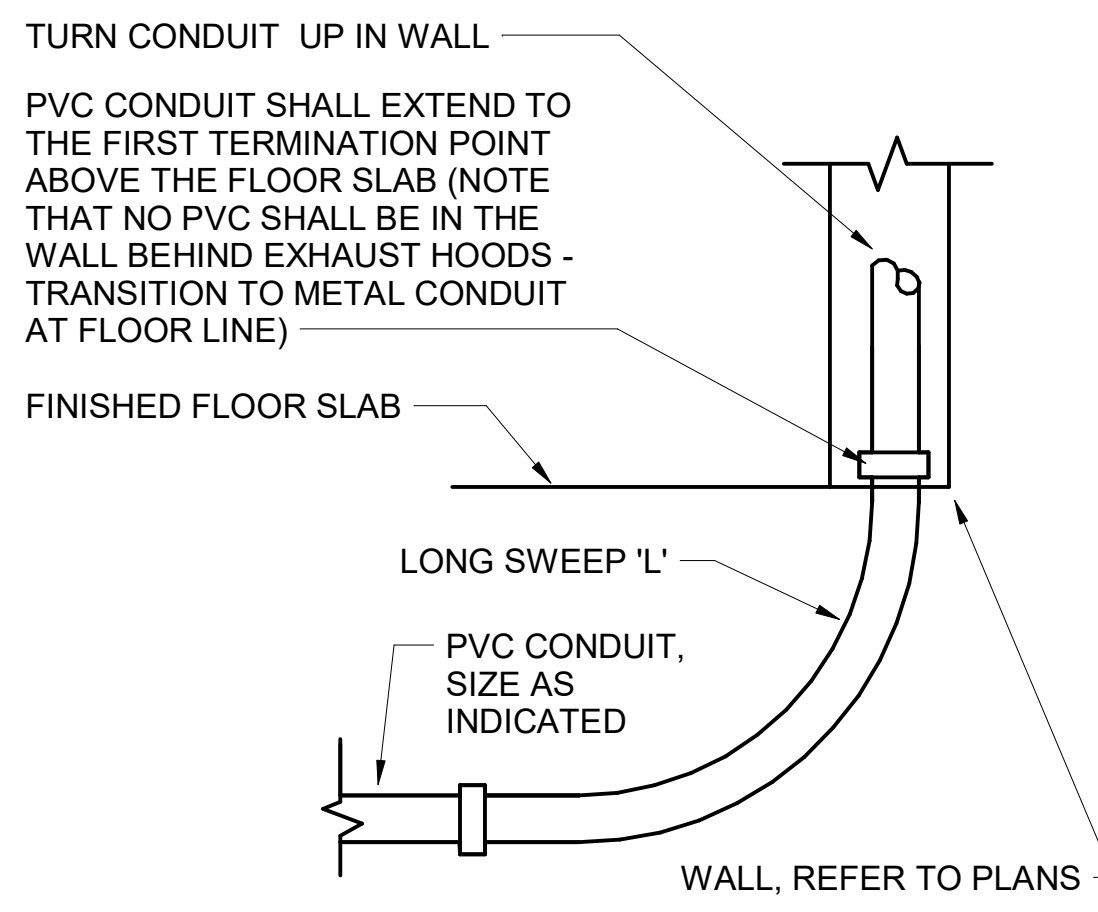

D4 INTERIOR PVC CONDUIT DETAIL
NO SCALE

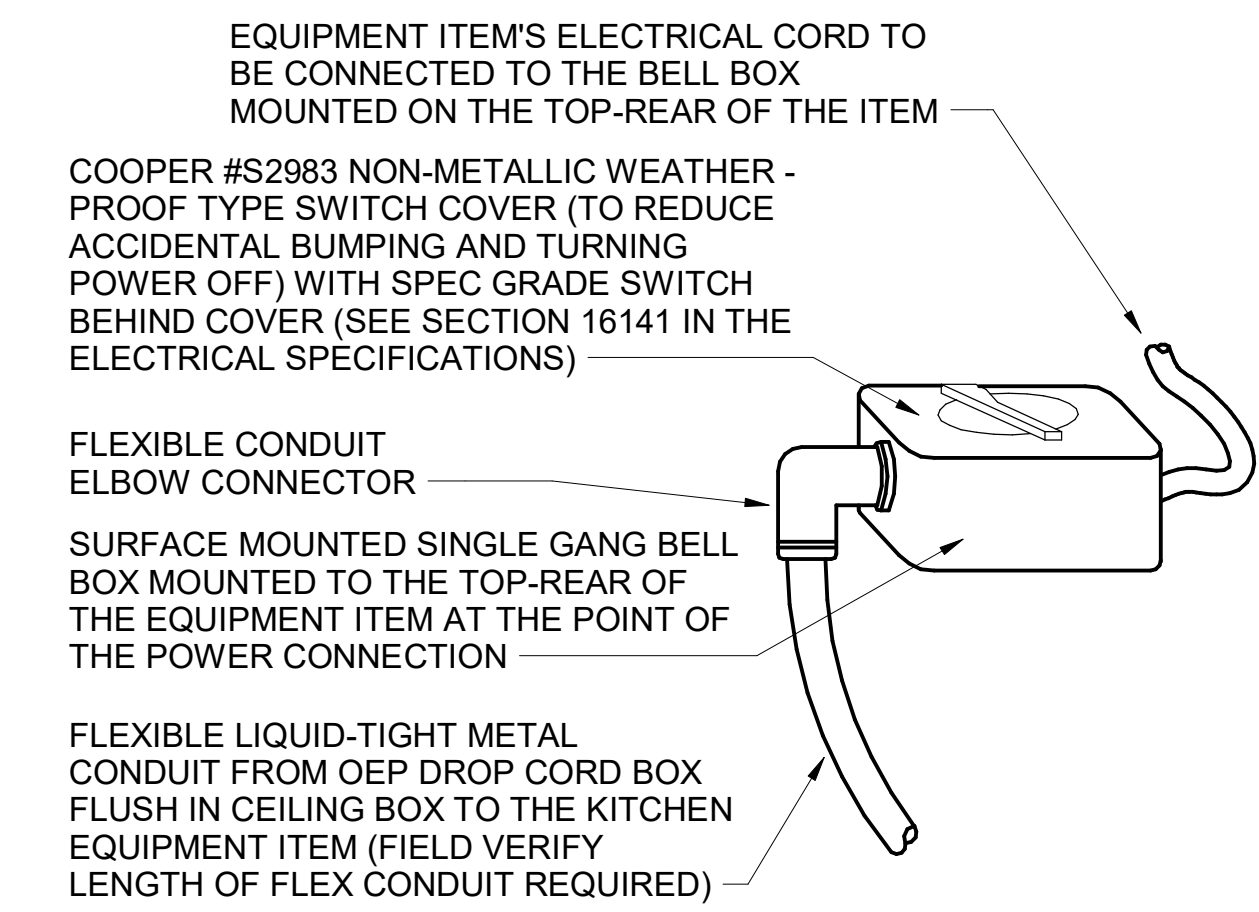

C4 DIRECT CONNECTION - ISLAND LOCATION
NO SCALE

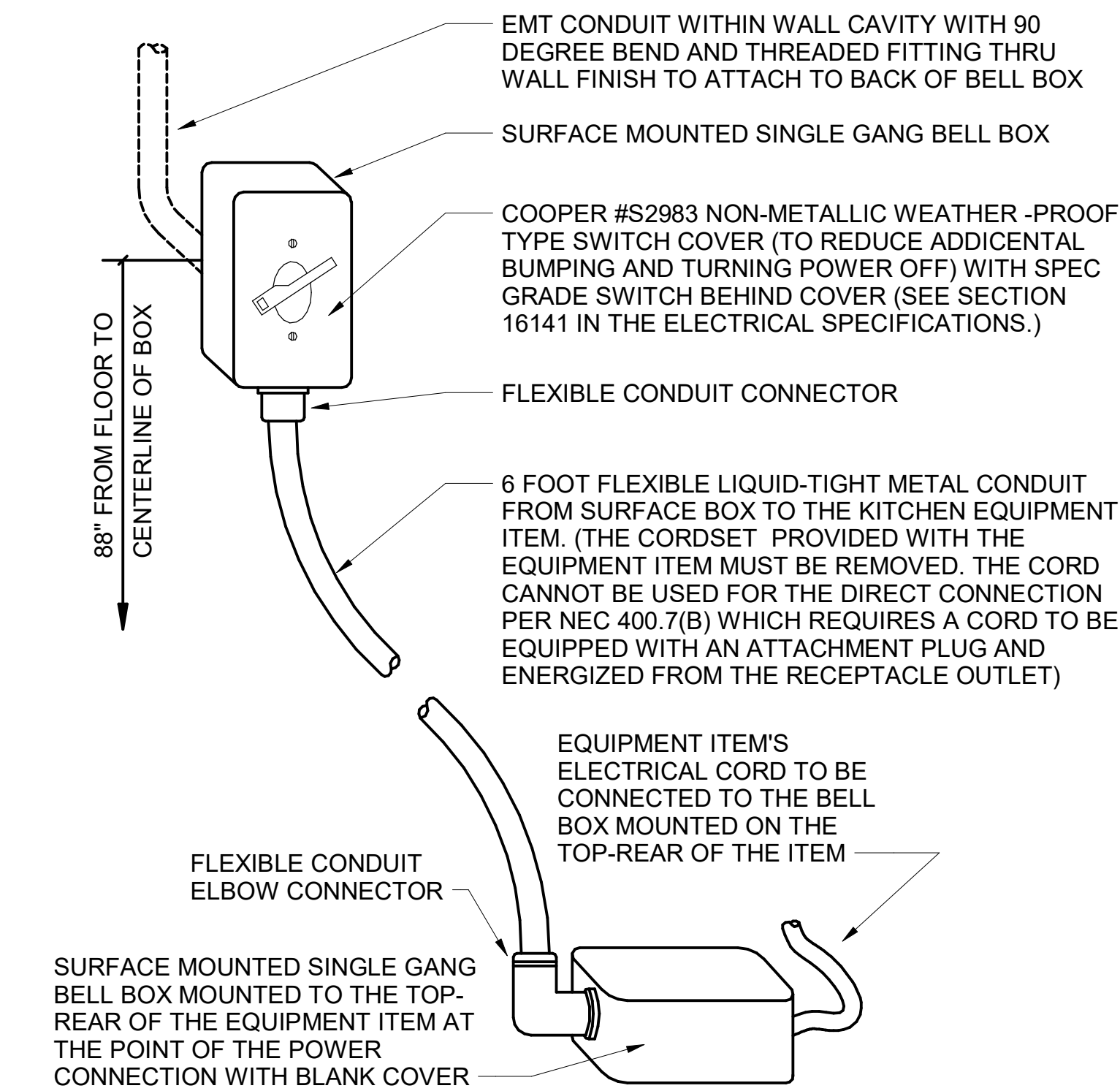

B4 DIRECT CONNECTION - WALL LOCATION
NO SCALE

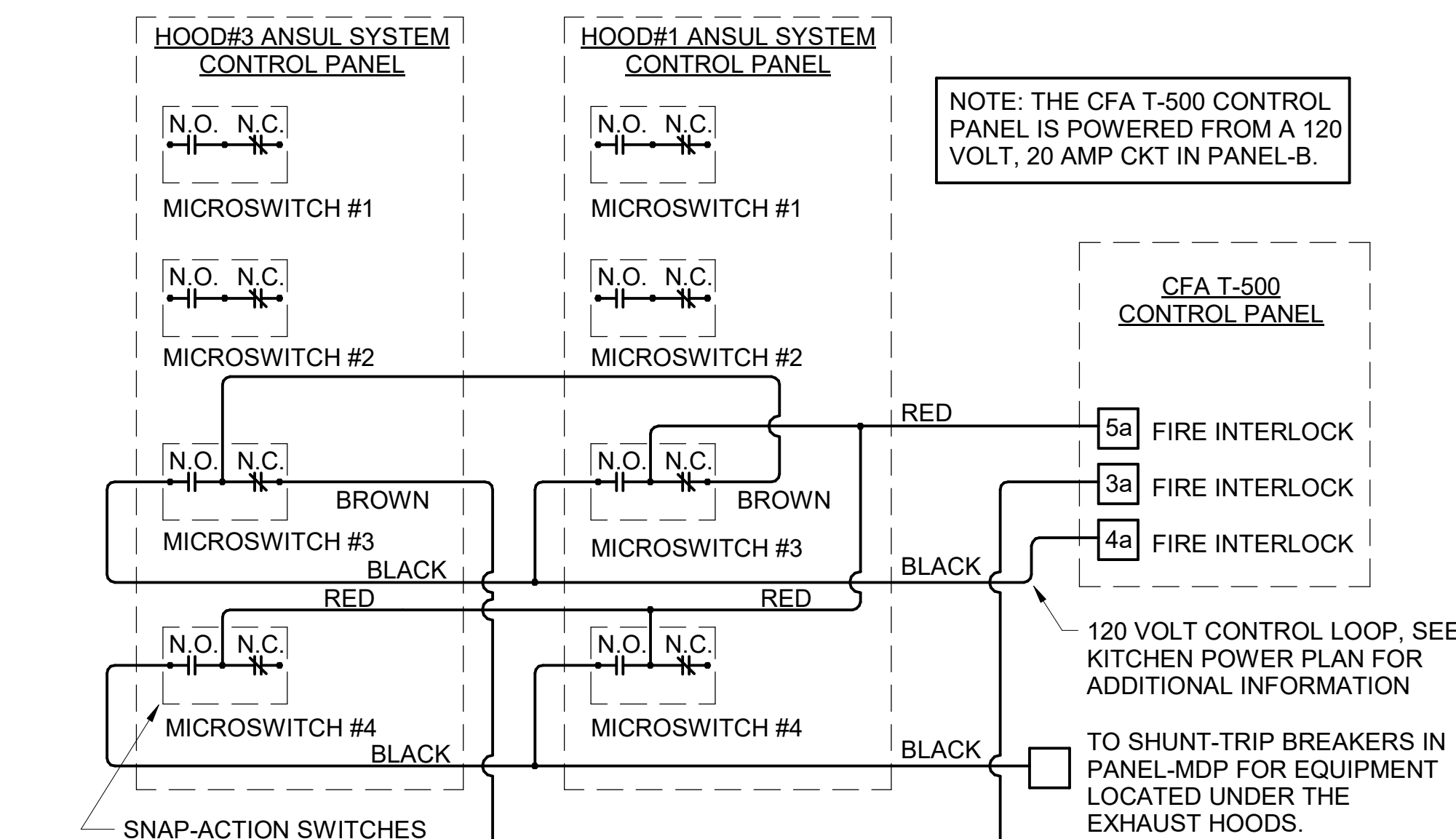

A3 ANSUL SYSTEM PANEL WIRING DIAGRAM
NO SCALE

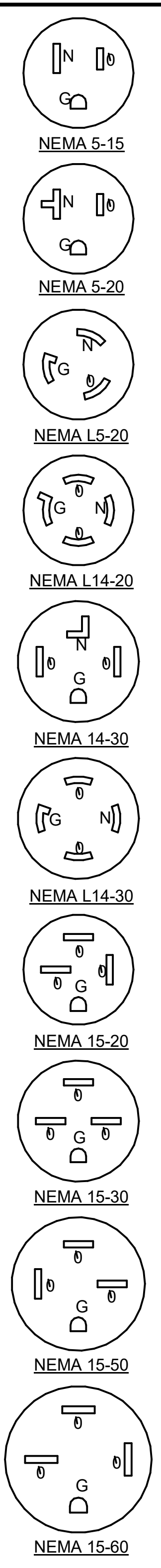

KITCHEN EQUIPMENT SCHEDULE NOTES

1. ALL SO CORD LENGTHS SHALL BE MEASURED FROM THE REAR OF THE EQUIPMENT TO THE END OF THE CORD.
2. CONTRACTOR SHALL PROVIDE GROUND-FAULT PROTECTION FOR ALL 120 VOLT 15 AMP AND 20 AMP RECEPTACLES IN THE KITCHEN / FOOD PREPARATION AREAS. GROUND-FAULT PROTECTION SHALL BE PROVIDED AT THE RECEPTACLE AS A GFCI TYPE RECEPTACLE UNLESS NOTED OTHERWISE ON THE PLANS WHERE A GFCI TYPE BREAKER IS INDICATED.
3. PROVIDE GFCI TYPE BRANCH BREAKER FOR KITCHEN / FOOD PREPARATION AREA RECEPTACLES THAT ARE TWIST-LOCK, CLOCK STYLE, OR IG (ISOLATED GROUND) TYPE.

KITCHEN EQUIPMENT SCHEDULE - CHICK-FIL-A P13 EDITION

ITEM NO.	DESCRIPTION OF EQUIPMENT	VOLTS	PH	KW	AMPS	NEMA-RATING	COMMENTS AND REMARKS
180	ORDER REGISTER	120	1		<varies>	5-20P	
182	RECEIPT PRINTER	other	1		1.80	5-20P	PROVIDED WITH 120V/24V POWER SUPPLY ADAPTER FOR USE WITH 120V IG OUTLET
182L	LABEL PRINTER	other	1		1.7	5-20P	PROVIDED WITH 120V/24V POWER SUPPLY ADAPTER FOR USE WITH 120V IG OUTLET
183	ORDER MONITOR	120	1		0.125	5-20P	PROVIDED BY CFA IT
184	IPAD	120	1	0.120	1.00	5-20P	PROVIDED BY CONNECTION
184T	ITIMER	120	1	0.120	1.00	5-20P	PROVIDED BY CLARK
190	DRIVE-THRU VIDEO MONITOR	120	1		0.8	5-20P	
211B	FLY SYSTEM	120	1	0.10	0.60	5-15P	CLOCK STYLE RECEPTACLE REQUIRED
211C	FLY LIGHT (MANTIS SIRIUS X)	120	1	0.013	0.11	5-20P	CLOCK STYLE RECEPTACLE REQUIRED - RE: ARCHITECTURAL SHEETS FOR MOUNTING DETAILS
211CR	FLY LIGHT (MANTIS SIRIUS X)	120	1	0.013	0.11	5-20P	CLOCK STYLE RECEPTACLE REQUIRED - RE: ARCHITECTURAL SHEETS FOR MOUNTING DETAILS
269	ANSUL FIRE SUPPRESSION SYSTEM	120	1		VERIFY	DIRECT CONNECTION	REMOTE CABINET - REFER TO SHOP DRAWINGS - FED FROM CFA-T500 PANEL
270	ANSUL FIRE SUPPRESSION SYSTEM	120	1		VERIFY	DIRECT CONNECTION	LOCATED ABOVE HOOD - BEHIND CLOSURE PANEL - REFER TO SHOP DRAWINGS - FED FROM CFA-T500 PANEL
300a	MILKSHAKE BASE DISPENSER	120	1		4.00	5-20P	MOUNTED ON ITEM #300b
300X	DOUBLE BARREL ICE CREAM MACHINE	208	3		19.00/15.00	15-30P/15-20P	PROVIDED WITH HUBBELL HBL8432C & HBL8421C ANGLE PLUGS
305	TEA BREWER	120	1	1.650	13.80		PROVIDE QUICK DISCONNECT HOSES
308	SINGLE COFFEE MAKER	208	1	4.000	19.20	L14-30P	QUICK DISCONNECT HOSES PROVIDED BY CFA WAREHOUSE
310	DOUBLE LEMONADE BUBBLER	120	1		8.50	5-15P	ORDER (1) #3CRA016 BOWL KIT AND (1) #3CRA018 BASE PER BUBBLER AND ORDER TOTAL OF (1) #3CRA021 SET OF (2) 2.4 GAL BOWLS
315W	10-HEAD BEVERAGE DISPENSER WITH ICE BIN	115	1		10.00	5-15P/5-15P	PROVIDED WITH (2) CORDS AND PLUGS PER TOWER
320	TURBO CARBONATOR	115	1		6.2	5-20P	ORDER (8) #44231, (3) #44233, (8) DR. PEPPER PUMPS, & (3) #T5274SN-01
363H	HIGH-TEMP UPRIGHT DISHWASHER	208	3		53.68	DIRECT CONNECTION	INCLUDES 6 FT BRAIDED HOSE AND INTEGRATED DRAIN WATER TEMPERING SYSTEM
380	ICE MACHINE	115	1	0.600	5.00	5-15P	INSTALLED ON TOP OF ICE BIN - PROVIDED WITH 6 FT CORD AND 35 FT LINE SETS
380a	ICE BIN SANITATION SYSTEM	120	1	0.0096		5-15P	INSTALLED ON WALL ABOVE ICE BIN - SHARES DUPLEX WITH (1) ICE MACHINE
380C	ICE MACHINE REMOTE CONDENSING UNIT	208	3	3.100	14.20	DIRECT CONNECTION	AIR COOLED UNIT - GC SHALL PLACE AND INSTALL CONDENSER ON ROOF - NOT SHOWN ON DRAWINGS
380CD	ICE MACHINE REMOTE CONDENSING UNIT	208	3	3.600	15.70	DIRECT CONNECTION	AIR COOLED UNIT - GC SHALL PLACE AND INSTALL CONDENSER ON ROOF - NOT SHOWN ON DRAWINGS
380D	ICE MACHINE	115	1	0.368	5.00	5-15P	INSTALLED ON TOP OF ICE BIN - PROVIDED WITH 6 FT CORD AND 35 FT LINE SETS
400	SINGLE UPRIGHT FREEZER (30" WIDE)	115	1	1.100	9.40	5-15P	HINGE RIGHT - PROVIDE FINISHED BACK - ORDER ON 4 5/8 IN CASTERS
410	WALK-IN FREEZER	120	1		3.3	DIRECT CONNECTION	ORDER WITHOUT FLOOR - REFER TO LIGHTING PLAN
410a	WALK-IN FREEZER CONDENSER	208	3		16.30	DIRECT CONNECTION	GC SHALL INSTALL CONDENSER ON ROOF - NOT SHOWN ON DRAWINGS
410b	WALK-IN FREEZER EVAPORATOR	208	1		1.50	DIRECT CONNECTION	POWER FED FROM CONDENSER
420	SINGLE UNDERCOUNTER REFRIGERATOR	115	1	0.564	4.70	5-20P	HINGE RIGHT - ORDER ON 4" CASTERS
420L	SINGLE UNDERCOUNTER REFRIGERATOR	115	1	0.564	4.70	5-20P	HINGE LEFT - ORDER ON 4" CASTERS
420LA	SINGLE UNDERCOUNTER REFRIGERATOR	115	1	0.564	4.70	5-20P	HINGE LEFT - ORDER ON 2 IN CASTERS
421	DOUBLE UNDERCOUNTER REFRIGERATOR	115	1	0.756	6.30	5-15P	ORDER ON 4 IN CASTERS
422T	REFRIGERATED EQUIPMENT STAND (48")	115	1	0.80	6.70	L5-15P	EC TO CHANGE PLUG TO TWIST LOCK - PROVIDED W/9' CORD - ORDER ON 4" CASTERS
431T	DOUBLE REFRIGERATED WORK TABLE	115	1	0.756	6.30	L5-15P (BY EC)	EC TO CHANGE PLUG TO TWIST LOCK - ORDER ON 6 IN CASTERS WITH BACKSPLASH TOP
432T	DOUBLE REFRIGERATED WORK TABLE	115	1	0.756	6.30	L5-20P (BY EC)	EC TO CHANGE PLUG TO TWIST LOCK - ORDER ON 6 IN CASTERS WITH BACKSPLASH TOP
439	40" COLD RAIL	115	1	0.800	7.10	5-15P	COMPRESSOR ON RIGHT - SUPPLIED WITH 9 FT CORD AND PLUG
440CT	ICE BATH BREADING TABLE	120	1		1.00	L5-15P (BY EC)	EC TO CHANGE PLUG TO TWIST LOCK - 10 FT CORD AND PLUG - LEAF INCLUDED WITH TABLE - INSTALL IF SHOWN ON PLANS
441	SALAD PREP TABLE	115	1		9.0	L5-15P	PROVIDE WITH TWIST LOCK PLUG, ORDER ON 4" CASTERS WITH PAN PKG., SEC TO PROVIDE PAN PKG.
442WCT	SINGLE UPRIGHT REFRIGERATOR (30" WIDE)	115	1		7	L5-15P (BY EC)	HINGE RIGHT - PROVIDE FINISHED BACK - ORDER ON 6 IN CASTERS - EC TO CHANGE PLUG TO TWIST LOCK
443G	SINGLE UPRIGHT REFRIGERATOR (24" WIDE)	115	1		8	5-15P	HINGE RIGHT - HALF HEIGHT GLASS DOORS - PROVIDE FINISHED BACK - ORDER ON 6" CASTERS
444D	DOUBLE THAWING CABINET (52" WIDE)	115	1		16.00	DIRECT CONNECTION	HINGE STANDARD - GC TO INSTALL LIQUID TIGHT FLEX CONDUIT - ORDER ON 6 IN CASTERS
444S	SINGLE THAWING CABINET (32" WIDE)	115	1		16.00	DIRECT CONNECTION	HINGE RIGHT - GC TO INSTALL LIQUID TIGHT FLEX CONDUIT - ORDER ON 6 IN CASTERS
449	WALK-IN COOLER	120	1		2.4	DIRECT CONNECTION	ORDER WITHOUT FLOOR - REFER TO LIGHTING PLAN
449a	WALK-IN COOLER CONDENSER	208	3		9.50	DIRECT CONNECTION	GC SHALL INSTALL CONDENSER ON ROOF - NOT SHOWN ON DRAWINGS
449b	WALK-IN COOLER EVAPORATOR	208	1	0.110	1.00	DIRECT CONNECTION	POWER FED FROM CONDENSER
500A	VERTICAL CONTACT TOASTER	120	1	1.80	15.00	5-15P	
500B	RADIANT TOASTER	208	1	5.50	24.00	L6-30P	PROVIDED WITH TWIST LOCK PLUG
503T	EGG STATION	208	1	2.5	12.5	L6-20P	PROVIDED W/TWIST LOCK PLUG
505V	VECTOR OVEN	208	3	7.90	22.00	15-30P	HINGE RIGHT
505VLT	VECTOR OVEN	208	3	7.90	22.00	L15-30P (BY EC)	HINGE LEFT - EC TO CHANGE PLUG TO TWIST LOCK
522	SINGLE OPEN FRYER	208	3	22.000	62.00	PIN & SLEEVE	PIN & SLEEVE PROVIDED WITH EQUIPMENT AND RECEPTACLE BOX PROVIDED WITH HALTON ITEMS - (1) POWER CONNECTION PER WELL
522A	DOUBLE OPEN FRYER	208	3	44.000	124.00	PIN & SLEEVE	PIN & SLEEVE PROVIDED WITH EQUIPMENT AND RECEPTACLE BOX PROVIDED WITH HALTON ITEMS - (1) POWER CONNECTION PER WELL
523	PRESSURE FRYER	208	3	13.500	38.00	15-50P	PROVIDED WITH 6 FT CORD AND PLUG
524	DUAL SIDE CLAMSHELL GRILL	208	3	9	24.1/28.2/23.1	15-50P	PROVIDED WITH 5' CORD & PLUG
560	FRY HOLDING STATION	120	1	1.9	15.4	DIRECT CONNECTION	
562A	HIGH DENSITY HOT HOLDING TOWER	120	1	1.80	16.00	5-20P	PROVIDED WITH 8 FT CORD AND PLUG
563DL	DOUBLE TIER SANDWICH SLIDE	120	1	1.09	9.13	5-15P	CORD EXITS LEFT - 6' CORD AND PLUG
563S	SINGLE TIER SANDWICH SLIDE	120	1	0.548	4.56	5-15P	CORD EXITS RIGHT - 6' CORD AND PLUG
564B	VISUAL HOT HOLDING CABINET (2x2 LANDSCAPE)	120	1	0.660	5.50	5-15P	ORDER WITH LIDS/TRAY SEALS, AMBER PANS, AND FALSE BOTTOMS
565C	FOOD COOKER/WARMER	120	1	1.500	12.50	5-15P	ORDER WITH (1) 3VOL042, (2) 3VOL043, (8) 3VOL051, AND (8) 3VOL061
580H	VISUAL HOT HOLDING CABINET (5x2)	120	1	1.920	16.00	5-20P	ORDER WITH LIDS/TRAY SEALS
592	RETHERMALIZER	208	3	8.000	22.00	15-30P	PROVIDED WITH 6' CORD AND ANGLE PLUG - WATER SUPPLY TO BE S/S BRAIDED HOSE WITH MALE QUICK CONNECT ADAPTER
600	MIXER	120	1		8.0	L5-20P	E.C. TO CHANGE PLUG TO TWIST LOCK - ORDER WITH 3HOB405, 3HOB061, 3HOB318, 3HOB319, & 3HOB058
607	COUNTERTOP LEMON JUICER	115	1			5-15P	LOCATED ON ITEM #606
669	OFFICE SAFE	120	1				INSTALL SAFE PER MANUFACTURE'S WRITTEN INSTRUCTIONS
672	DIGITAL MENU BOARD	120	1			5-15P	PROVIDED BY COATES



Chick-fil-A

Chick-fil-A
5200 Buffington Road
Atlanta, Georgia
30349-2998

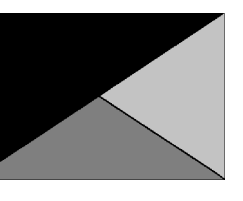

Kurzynske
& Associates
2900 Lebanon Pike, Ste 201
Nashville, Tennessee 37214
Telephone: (615) 255-5203
Fax: (615) 255-5207
Email: mail@kurzynske.com



02/13/24

CHICK-FIL-A
NINE MILE ROAD FSU
NINE MILE RD & LABURNUM AVE
RICHMOND, VA 23223

FSR#04992
BUILDING TYPE / SIZE: P13 LSR LRG
RELEASE: 22.05

NO.	DATE	DESCRIPTION
13	02/06/2024	DESIGNOTES

CONSULTANT PROJECT # 22091.EH.S
PRINTED FOR CONSTRUCTION
DATE 06/16/2022
DRAWN BY RJ

Information contained on this drawing and in all digital files produced for above named project may not be reproduced in any manner without express written or verbal consent from authorized project representatives.
SHEET ELECTRICAL SCHEDULES AND DETAILS

SHEET NUMBER
E-002

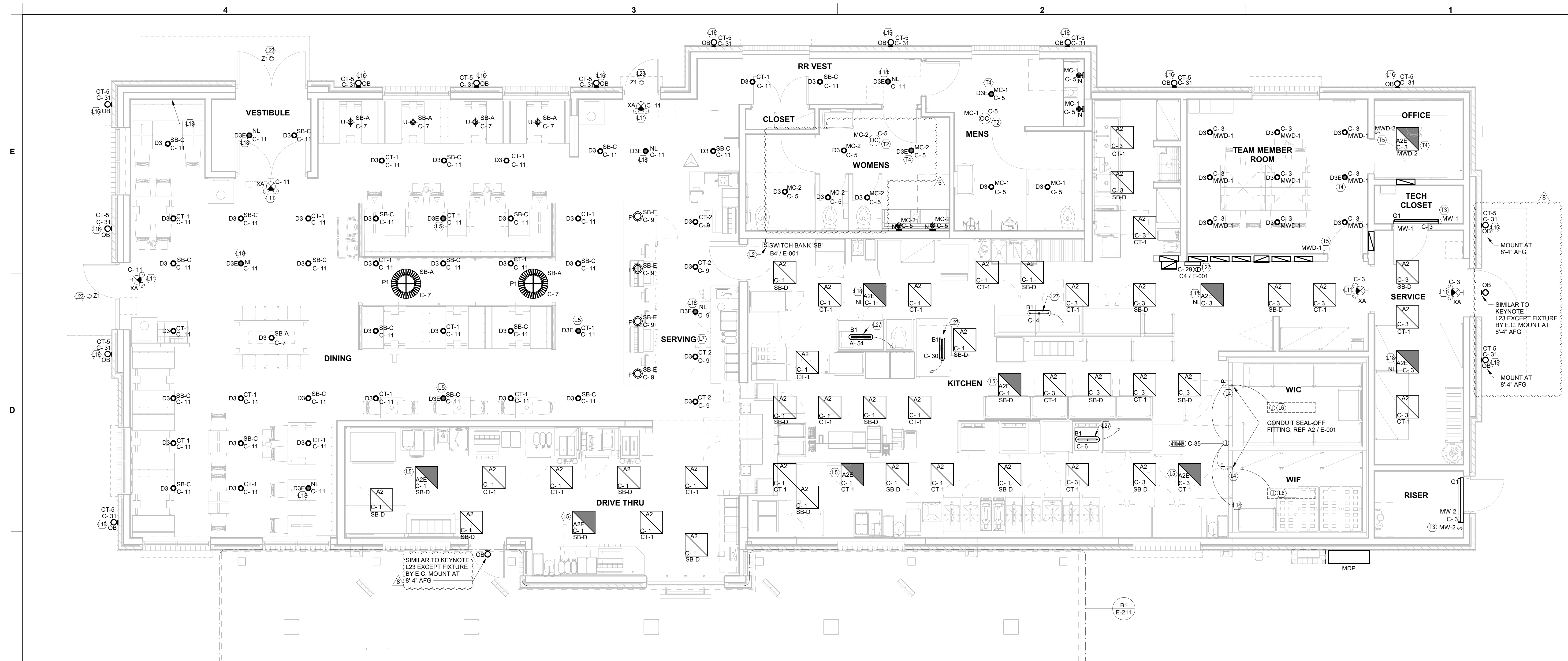

C1 LIGHTING PLAN
1/4" = 1'-0"

LIGHTING PLAN KEYNOTES

- (L2) APPROXIMATE LOCATION OF SWITCH BANK 'SB'. SEE DETAIL IN THE LIGHTING PLAN FOR MORE INFORMATION.
- (L4) FOR CONTROL OF LIGHTING FIXTURE IN WALK-IN COOLER AND FREEZER, SWITCH FURNISHED WITH EQUIPMENT, INSTALLED BY ELECTRICAL CONTRACTOR.
- (L5) CONNECT FIXTURE SO THAT BATTERY PACK IS NOT SWITCHED WITH LIGHTS, BUT ALL LAMPS ARE SWITCHED.
- (L6) FOR CONNECTION TO LIGHTING FIXTURE IN THE WALK-IN COOLER AND FREEZER WHICH IS FURNISHED WITH EQUIPMENT, CONTRACTOR SHALL ROUGH-IN AND CONNECT ALL FIXTURES AS REQUIRED BY THE EQUIPMENT MANUFACTURER.
- (L7) THE LIGHT FIXTURES IN THE SERVING AREA ARE PROVIDED WITH LAMP SHIELDING VIA A LENS.
- (L9) TO THE TOILET EXHAUST FAN ON ROOF. SEE SHEET E-250, ROOF ELECTRICAL PLAN.
- (L11) THIS FIXTURE SHALL NOT BE SWITCHED. CONNECT TO CIRCUIT AHEAD OF ALL SWITCHING AND CONTROLS.
- (L13) SEE THE ROOF ELECTRICAL PLAN FOR LOCATION OF TYPE 'OC' ROOF MOUNTED FLAG POLE LIGHT. FIXTURE TO BE CONNECTED TO CIRCUIT C-29 THRU THE CFA-T500 CONTROL PANEL CONTRACTOR #9 (AHEAD OF THE INVERTER, NOT THRU THE INVERTER.)
- (L14) TO WALK-IN FREEZER DOOR FRAME HEATER AND AIR RELIEF ASSEMBLY (PRESSURE REDUCTION VALVE - PRV), THRU SEAL-OFF FITTING. VERIFY ROUGH-IN AND FINAL CONNECTION WITH EQUIPMENT.
- (L15) SEE THE SITE ELECTRICAL PLAN FOR LOCATION OF TYPE 'OC' GROUND MOUNTED FLAG POLE LIGHT FIXTURE TO BE CONNECTED TO CIRCUIT C-29 THRU THE CFA-T500 CONTROL PANEL CONTRACTOR #9 (AHEAD OF THE INVERTER, NOT THRU THE INVERTER.)
- (L16) ROUTE THROUGH CONTROL PANEL CFA-T500 AND CONTROLLED BY OCCUPIED SWITCH AND PHOTOCELL.
- (L18) CONNECT LIGHTING FIXTURE SO THAT LAMP BALLAST OR DRIVER AND EMERGENCY BATTERY PACK ARE NOT SWITCHED. 'NL' ADJACENT TO FIXTURE INDICATES THAT FIXTURE SHALL BE ON 24 HOURS.

- (L22) TYPE 'XD' INVERTER CABINET TO BE WALL MOUNTED AT THE CEILING AND CONNECTED TO CIRCUIT C-29 THRU THE CFA-T500'S CONTACTOR #9 (DUSK TO DAWN CONTROL). CONNECT WITH BOTH A CONTROLLED (VIA THE CONTACTOR FOR LIGHTS ON AT DUSK AND OFF AT DAWN) LEG AND AN UNSWITCHED LEG FOR THE BATTERY IN THE INVERTER. WHEN POWER IS INTERRUPTED ON THE UNSWITCHED LEG, THEN THE INVERTER'S BATTERY WILL ENERGIZE THE LIGHTS CONNECTED TO THE INVERTER NO MATTER THE TIME OF DAY. PROVIDE CONNECTIONS IN ACCORDANCE WITH THE MANUFACTURER'S RECOMMENDATIONS.
- (L23) CANOPY LIGHTS PROVIDED BY THE CANOPY SUPPLIER INTEGRAL WITH THE CANOPY. ELECTRICAL CONTRACTOR SHALL PROVIDE ROUGH-IN CONDUIT CHASE AT CL OF AWNING AND AT 10'-0" AFF (VERIFY) AND CONNECT THE 120V CIRCUIT TO THE 'XD' INVERTER UNIT. COORDINATE LOCATIONS OF LIGHTS AND ROUGH-IN REQUIREMENTS WITH THE CANOPY SUPPLIER. LIGHTS WILL COME ON AT DUSK, TURN OFF AT DAWN, AND BE ENERGIZED WHENEVER THERE IS A POWER OUTAGE.
- (L24) REFER TO ARCHITECTURAL REFLECTED CEILING PLAN FOR LOCATIONS OF PENDANTS, DOWNLIGHTS, ACCENTS LIGHTS, AND OTHER CEILING MOUNTED LIGHT FIXTURES.
- (L27) PROVIDE A TYPE B1 SHELF-MOUNTED TASK LIGHT FIXTURE. MOUNT LIGHT TO THE UNDERSIDE OF THE WIRE SHELVING. PROVIDE A CORD FROM THE FIXTURE(S) AND CONNECT TO THE GENERAL RECEPTACLE (WALL OR DROP CORD). SEE THE ENLARGED POWER PLAN FOR FURTHER INFORMATION.

LIGHTING CONTROLS KEYNOTES

- (T1) CEILING MOUNTED RECESSED AUTOMATIC PHOTOCELL FOR DAYLIGHT CONTROLS. LIGHTS IN DAYLIGHT ZONES SHALL DIM BASED ON THE AMOUNT OF DAYLIGHT DETECTED AT THE PHOTOCELL. FIELD CALIBRATE PHOTOCELL. ROUTE LIGHTS IN DAYLIGHT ZONE THROUGH THE T500 AND LOCAL PHOTOCELL.
- (T2) CEILING MOUNTED LINE VOLTAGE OCCUPANCY SENSOR. ROUTE LOCAL AREA LIGHTS THROUGH SENSOR.
- (T3) WALL MOUNTED LINE VOLTAGE OCCUPANCY SENSOR. ROUTE LOCAL AREA LIGHTS THROUGH SENSOR.
- (T4) EMERGENCY BATTERY PACK SHALL NOT BE SWITCHED OR ROUTED THROUGH ANY CONTROLS, BUT LIGHT SHALL BE CONTROLLED VIA OCCUPANCY OR DAYLIGHT CONTROLS.
- (T5) LINE VOLTAGE 0-10V DIMMING OCCUPANCY SENSOR SWITCH. ROUTE LOCAL AREA LIGHTS THROUGH SENSOR.

OMD CANOPY KEYNOTES:

- (A1) CEILING LIGHT FIXTURE PROVIDED BY THE CANOPY SUPPLIER AND INSTALLED BY ELECTRICAL CONTRACTOR.
- (A2) AIR CIRCULATING FAN (WITH INTEGRAL ON-OFF SWITCH) PROVIDED AND INSTALLED BY MECHANICAL CONTRACTOR. PROVIDE A DUPLEX RECEPTACLE OUTLET (WITH IN-USE WP COVER PLATE) AT THE TOP OF THE COLUMN FLUSH MOUNTED IN THE CUT-OUT FOR THE FAN'S PLUG AND CORD CONNECTION.
- (A3) ELECTRIC HEATER PROVIDED AND INSTALLED BY MECHANICAL CONTRACTOR.
- (A4) PROVIDE ONE DUPLEX GFCI (WITH IN-USE WP COVER PLATE) AND TWO 120V SINGLE-POLE SWITCHES (EACH WITH HUBBELL #RW51550 WP COVER PLATE) MOUNTED IN THE COLUMN IN FLUSH MOUNTED METAL SINGLE-GANG BOXES FOR LOCAL ON-OFF CONTROL OF THE FANS AND CANOPY LIGHTS. SEE WIRING SCHEMATIC FOR FURTHER INFORMATION. ALL SURFACE (OR VISIBLE) ITEMS AND COVERPLATES TO BE FIELD PAINTED MATTE BLACK.
- (A5) ALL CONDUIT AND BOXES SHALL BE CONCEALED FROM NORMAL VIEW; IN WALLS OR ABOVE THE CANOPY (ON THE ROOF). MC CABLE (GALVANIZED STEEL WITH PVC JACKET) MAY BE USED INSIDE THE WALL FOR THE DEVICES, BUT MUST CONVERT TO IMC ABOVE THE CANOPY ROOF. (PROVIDE A NEMA 3R JUNCTION BOX ON THE ROOF SIDE OF THE CANOPY TO TRANSITION FROM MC CABLES IN WALL TO IMC CONDUIT ON THE ROOF.) ALL EXPOSED BOXES AND FITTINGS TO BE CAST-METAL NEMA 3R. REFER TO THE MECHANICAL SHEETS FOR CONDUIT MOUNTING DETAILS ON THE ROOF.

LIGHTING FIXTURE (LUMINAIRE) SCHEDULE - CHICK-FIL-A P13 EDITION

MARK	MANUFACTURER	CATALOG NUMBER	NO. LAMPS/TYPE	WATTS	VOLTS	MOUNTING	REMARKS
A2	COOPER/METALUX	22FP2400C	INTEGRAL WITH FIXTURE	39 VA	120 V	RECESSED	2X2 LED FLAT PANEL
A2E	COOPER/METALUX	22FP2400C	INTEGRAL WITH FIXTURE	39 VA	120 V	RECESSED	2X2 EMERGENCY LED FLAT PANEL
B1	COOPER/METALUX	2VT3-L05-4-G-120V-L840-CD1-SSL-U	INTEGRAL WITH FIXTURE	32 VA	120 V	SURFACE	MOUNT LIGHT TO BTM OF OVERHEAD WIRE SHELVING WITH CORD & PLUG
D3	COOPER/HALO	HCR200D105-HM612303-61NDCC	INTEGRAL WITH FIXTURE	21 VA	120 V	RECESSED	LED DOWNLIGHT WITH CLEAR REFLECTOR & TRIM RATED 2000 LUMENS, 3000K COLOR TEMP
D3E	COOPER/HALO	HCR200D105-HM612303-61NDCCIM	INTEGRAL WITH FIXTURE	21 VA	120 V	RECESSED	SAME AS D3 EXCEPT WITH EMERGENCY BATTERY PACK/INTEGRAL TEST SWITCH
F	COOPER/HALO	SLDSL0609S1EMWR	INTEGRAL WITH FIXTURE	12 VA	120 V	CEILING	6" SURFACE MOUNT 3K LED DOWNLIGHT, LOCATED OVER SERVING COUNTER
G1	COOPER/METALUX	4SLSTP400DD-UNV	INTEGRAL WITH FIXTURE	44 VA	120 V	WALL	4760 LUMEN 4 FOOT LENSED LED STRIPLIGHT, MTD ABOVE DOOR FRAME
N	MINKA	4531-267B	1-LED11A19/827D	11 VA	120 V	WALL	LAVATORY WALL SCONCE SHADE POINTED DOWN W/ LED LAMP & CL ON LAVATORY
OB	PROGRESS LIGHTING	PS641-370BK	30 VA	120 V	WALL	6" DIAMETER, 12" HEIGHT, WET LOCATION, DOWNLIGHT CYLINDER W/ 29 WATT PAR30 3K LED, MT AT 10'-0" AFF U.N.O.	
OC	HUBBELL	FL-42L-95-4K7-NL-K-DB (SEE NOTE 4)	INTEGRAL WITH FIXTURE	97 VA	120 V	PIPE	FLOODLIGHT MTD ON ROOF ON 2" PIPE SUPPORT (BY OTHERS) AND AIMED AT FLAGS AFTER DARK
OD	COOPER/LUMARK	LUMINAIRE-PRV-C*D-UNV-V-SA-B2	INTEGRAL WITH FIXTURE	153 VA	208 V	WALL	SEE SHEET E-102 FOR SITE LIGHTING SPECIFICATIONS
OK	HUBBELL	LNC-SL-U-3K-3-1	INTEGRAL WITH FIXTURE	13 VA	120 V	WALL	LED WALLPACK W/ CENTERLINE OF FIXTURE AT 8"0" ABV 0"0" (FINISH FLOOR LINE)
P1	MEYDA	142776	2-LED11A19/827D	22 VA	120 V	PENDANT	3" DIA PEACH BASKET PENDANT WITH BTM AT 6'-8" AFF ABV TABLE, 8'-0" OTHERWISE
U	BESA LIGHTING	BES30298-060	FURNISHED	8 VA	120 V	PENDANT	RED FRIT GLASS, BRONZE CABLE & CANOPY, 5'-8" AFF
XA	COOPER/SURELITES	APCH7R	INTEGRAL WITH FIXTURE	4 VA	120 V	WALL	EXIT SIGN WITH BATTERY PACK AND TWO INTEGRAL ADJUSTABLE LAMPHEADS
XD	MULE LIGHTING	SPS-220/250-120/277	NONE	250 VA	120 V	WALL	INVERTER UNIT FOR EXTERIOR EGRESS LGTS. ON AT DUSK, OFF AT DAWN, ON DURING PWR OUTAGE
Z1	COOPER/HALO	H4571CAT1E-EL406930-TL410SC	INTEGRAL WITH FIXTURE	13 VA	120 V	SURFACE	LED DOWNLIGHT PROVIDED BY CANOPY SUPPLIER INSTALLED BY CANOPY SUPPLIER. CONNECTION BY ELECTRICAL CONTRACTOR
Z2	LSI	CRUS-SCLED-SLW30-UE-WHT	INTEGRAL WITH FIXTURE	38 VA	120 V	RECESSED	CANOPY LIGHT PROVIDED BY CANOPY SUPPLIER AND INSTALLED BY ELECTRICAL CONTRACTOR

NOTES:
 1. LUMINAIRES UTILIZING DOUBLE-ENDED LAMPS AND CONTAIN BALLASTS THAT CAN BE SERVICED IN PLACE SHALL HAVE A DISCONNECTING MEANS EITHER INTERNAL OR EXTERNAL TO EACH LUMINAIRE PER NEC 410.130(G).
 2. THE LIGHTING FIXTURE PACKAGE IS AVAILABLE THROUGH A NATIONAL ACCOUNT PROGRAM. REFER TO THE ELECTRICAL SPECIFICATIONS SHEET, SECTION C16500 FOR VENDOR INFORMATION.
 3. THE ASTERISK (*) BEHIND THE FIXTURE MARK IN THE ABOVE SCHEDULE INDICATES THE FIXTURE IS A NON-PROTOTYPICAL LIGHT FIXTURE PER SECTION C16500 FOR VENDOR INFORMATION.
 4. IF TYPE OC IS GROUND MOUNTED IN LIEU OF ROOF MOUNTED, PROVIDE EITHER THE FLL-VISOR-DB (VISOR) OR THE FLL-LOUVER-BL (LOUVER) FOR GLARE CONTROL.

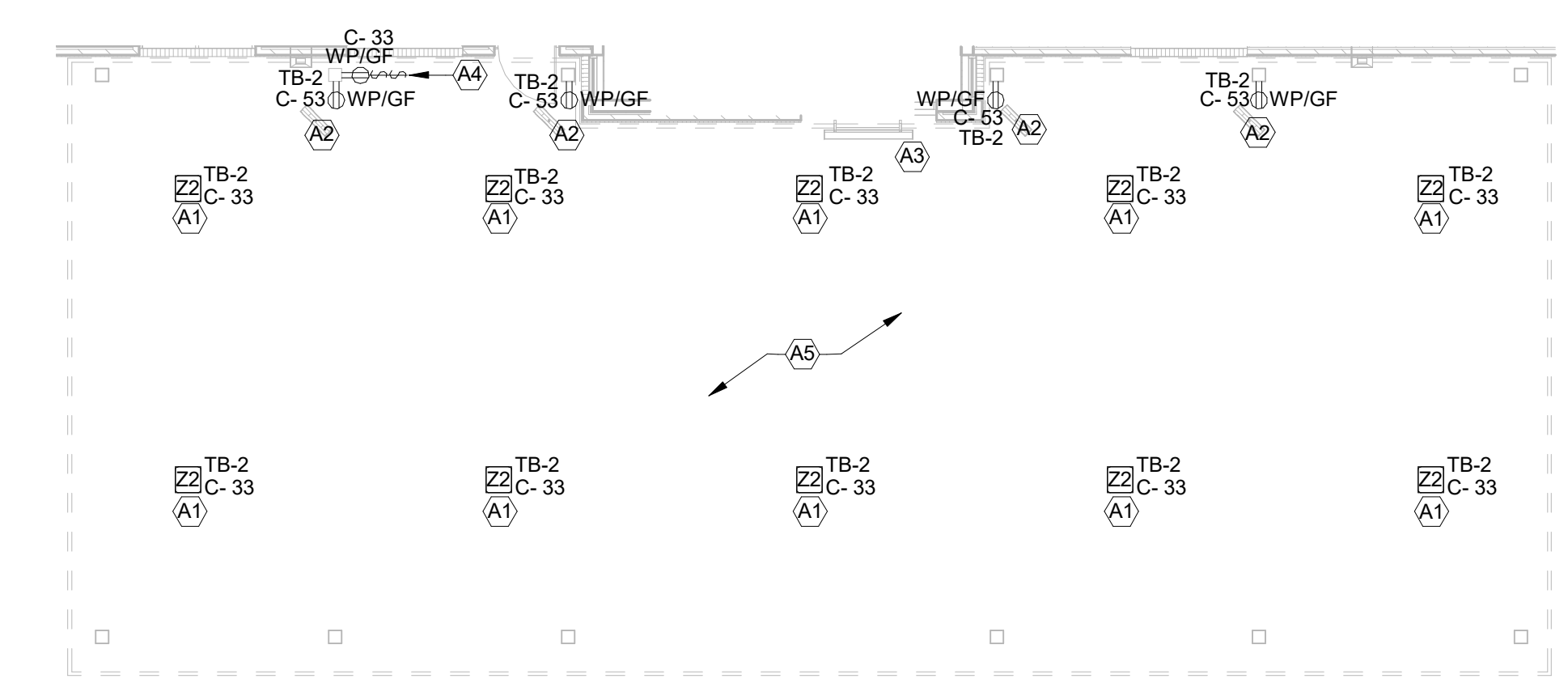

B1 CANOPY PLAN
1/8" = 1'-0"

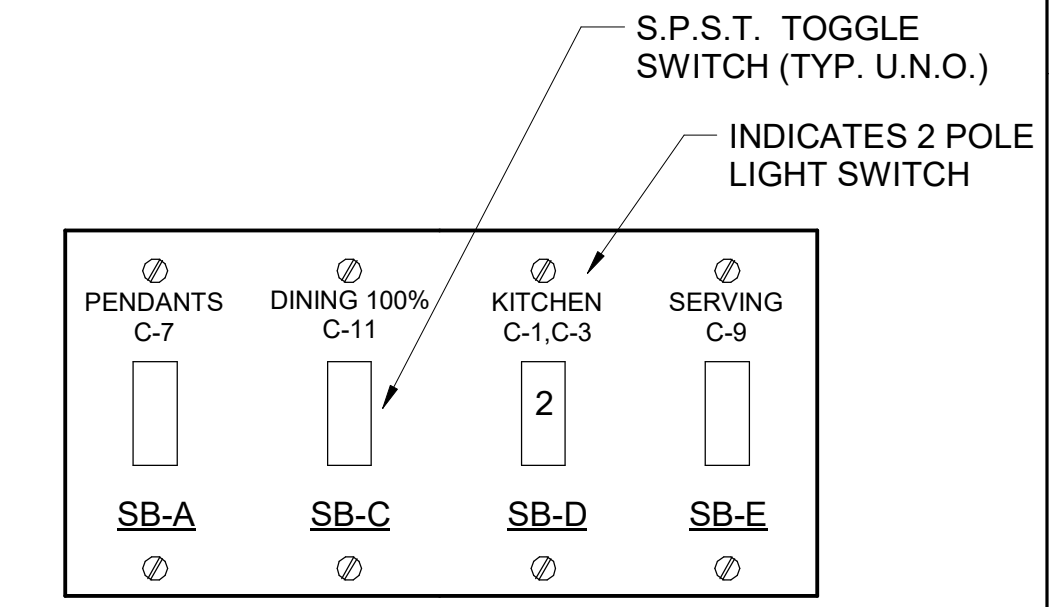

NOTE: LOCATE JUNCTION BOXES IN CEILING SPACE ABOVE THE LOCATION OF THE SWITCHBANK FOR SPLICING OF LINE, LOAD, AND SWITCHED CONDUCTORS. PROVIDE GANGED BACKBOX FOR SWITCHES AS REQUIRED AND LABEL ALL CONDUCTORS SO AS TO INDICATE THEIR USE (LINE, LOAD, SWITCH), THE LOAD SERVED, AND THE CIRCUIT NUMBER.

A1 SWITCH BANK "SB" DETAIL
NO SCALE

Chick-fil-A
 5200 Buffington Road
 Atlanta, Georgia
 30349-2998

Kurzynske & Associates
 2900 Lebanon Pike, Ste 201
 Nashville, Tennessee 37214
 Telephone: (615) 255-5203
 Fax: (615) 255-5207
 Email: mail@kurzynske.com

02/13/24

CHICK-FIL-A
 NINE MILE ROAD FSU
 NINE MILE RD & LABURNUM AVE
 RICHMOND, VA 23223

FSR#04992
 BUILDING TYPE / SIZE: P13 LSR LRG
 RELEASE: 22.05

REVISION SCHEDULE

NO.	DATE	DESCRIPTION
5	02/13/2023	DESIGNNOTES
8	05/09/2023	CANOPY
11	05/09/2023	CANOPY
13	02/06/2024	DESIGNNOTES

CONSULTANT PROJECT # 22091.EH.S
 PRINTED FOR CONSTRUCTION
 DATE 06/16/2022
 DRAWN BY RJ

Information contained on this drawing and in all digital files produced for above named project may not be reproduced in any manner without express written or verbal consent from authorized project representatives.

LIGHTING PLAN
 SHEET NUMBER
E-211

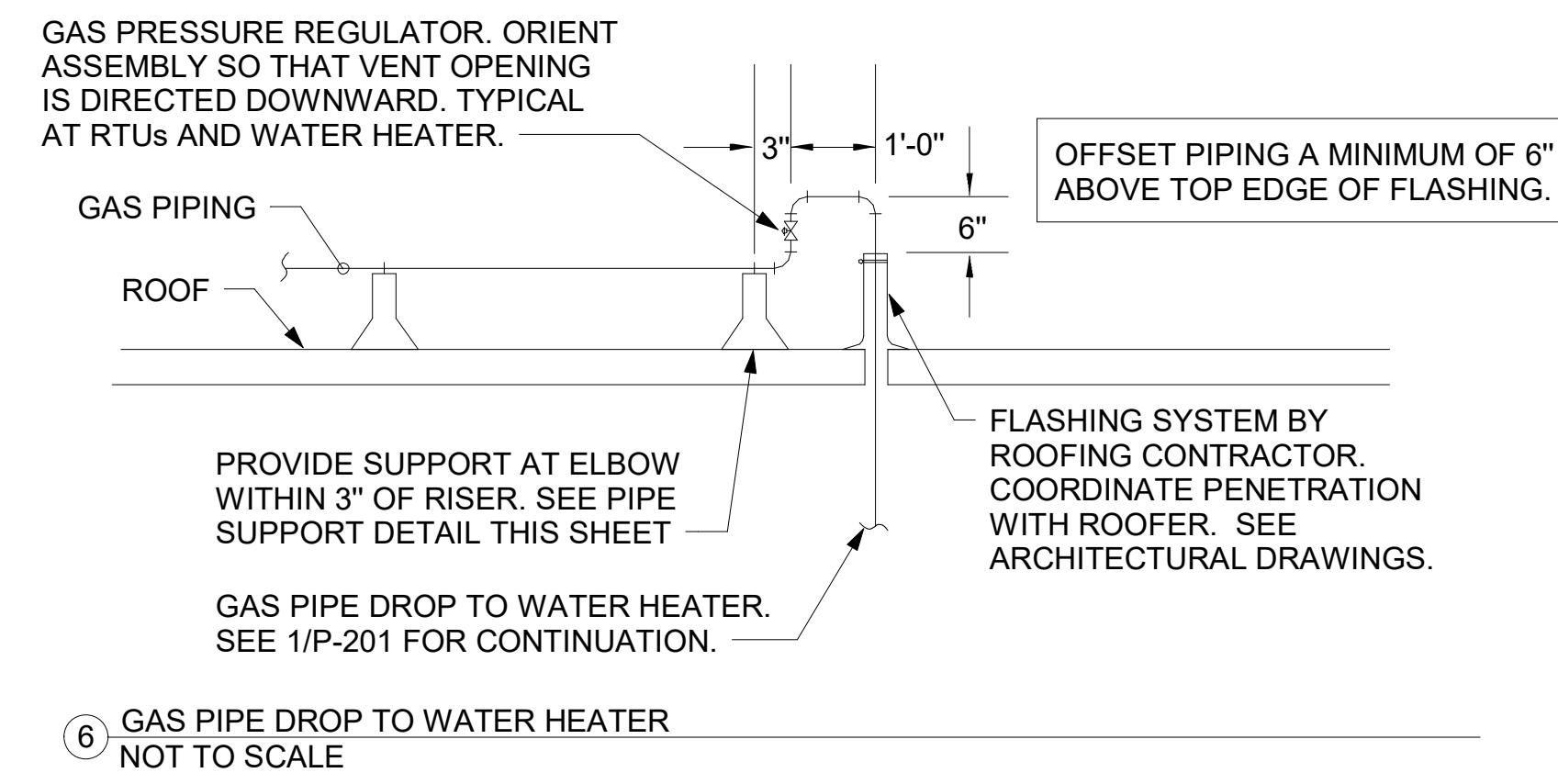

- NOTES:**
1. NON ADJUSTABLE MODEL DB610 PIPE STAND TO BE USED FOR NON-ELEVATED PIPING INSTALLED FLAT ON ROOF DECK.
 2. PROVIDE MODEL DBE 10-8 OR DBE 10-12 OR DBE 10-16 AS NEEDED FOR ELEVATING CONDENSATE PIPING TO MAINTAIN PROPER SLOPE AND FOR GAS PIPING CROSSING OVER CONDENSATE PIPING.
 3. ENSURE GAS AND CONDENSATE PIPING DO NOT OBSTRUCT ROOFTOP EQUIPMENT ACCESS OPENINGS. RE-PIPING OF SYSTEMS DUE TO CONFLICTS WITH EQUIPMENT ACCESS OPENINGS SHALL BE DONE AT PLUMBING CONTRACTOR'S EXPENSE.

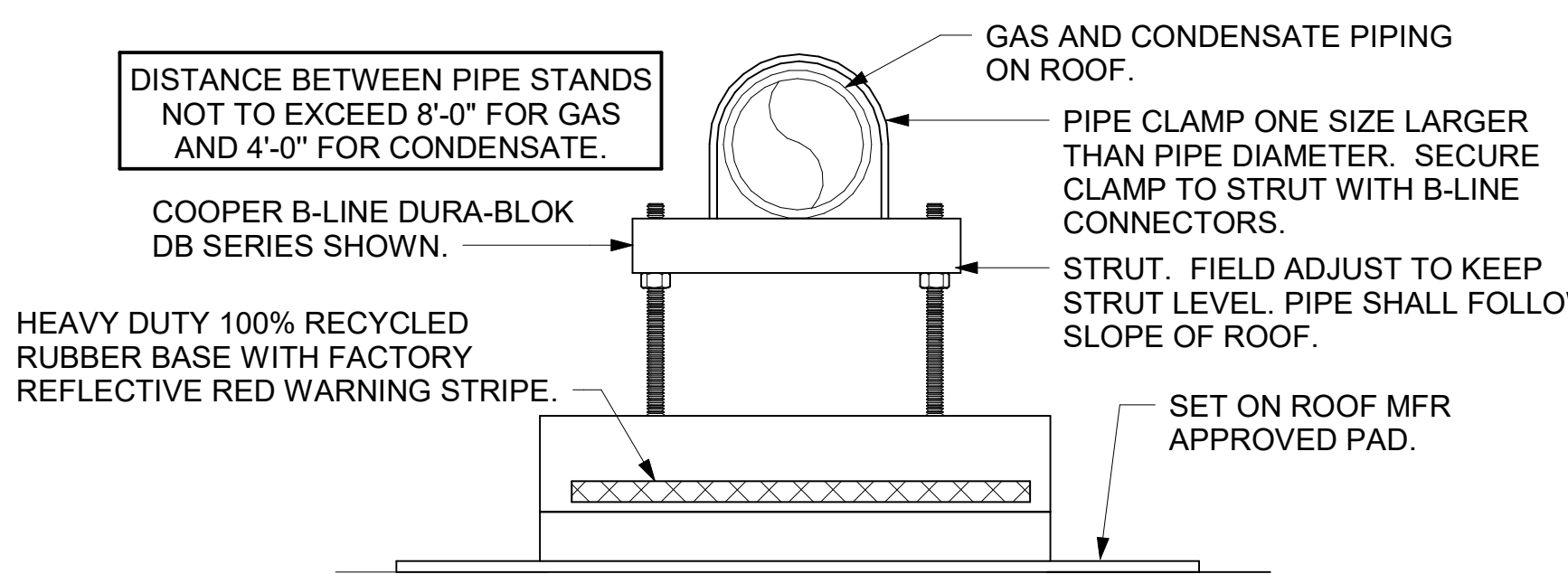

4 PIPING SUPPORT ON ROOF NOT TO SCALE

- NOTES:**
1. INSTALL GAS PIPING SUCH THAT HVAC EQUIPMENT ACCESS PANELS AND/OR DOORS ARE IN NO WAY OBSTRUCTED BY PIPING, VALVES, OR SUPPORTS.
 2. TO AVOID CONFLICT WITH AC UNIT ACCESS DORRS, INSTALL GAS PIPING NO CLOSER THAN 3'-6" FROM AC UNIT. (EXCEPT FOR BRANCH LINE CONNECTED TO AC UNIT.)
 3. ROUTE BRANCH TAKE-OFF DIRECTLY FROM MAIN TO ROOFTOP UNIT AS SHOWN ON PLAN AND DETAILS WITHOUT LATERAL OFFSETS WHICH MAY OBSTRUCT UNIT ACCESS DOORS.

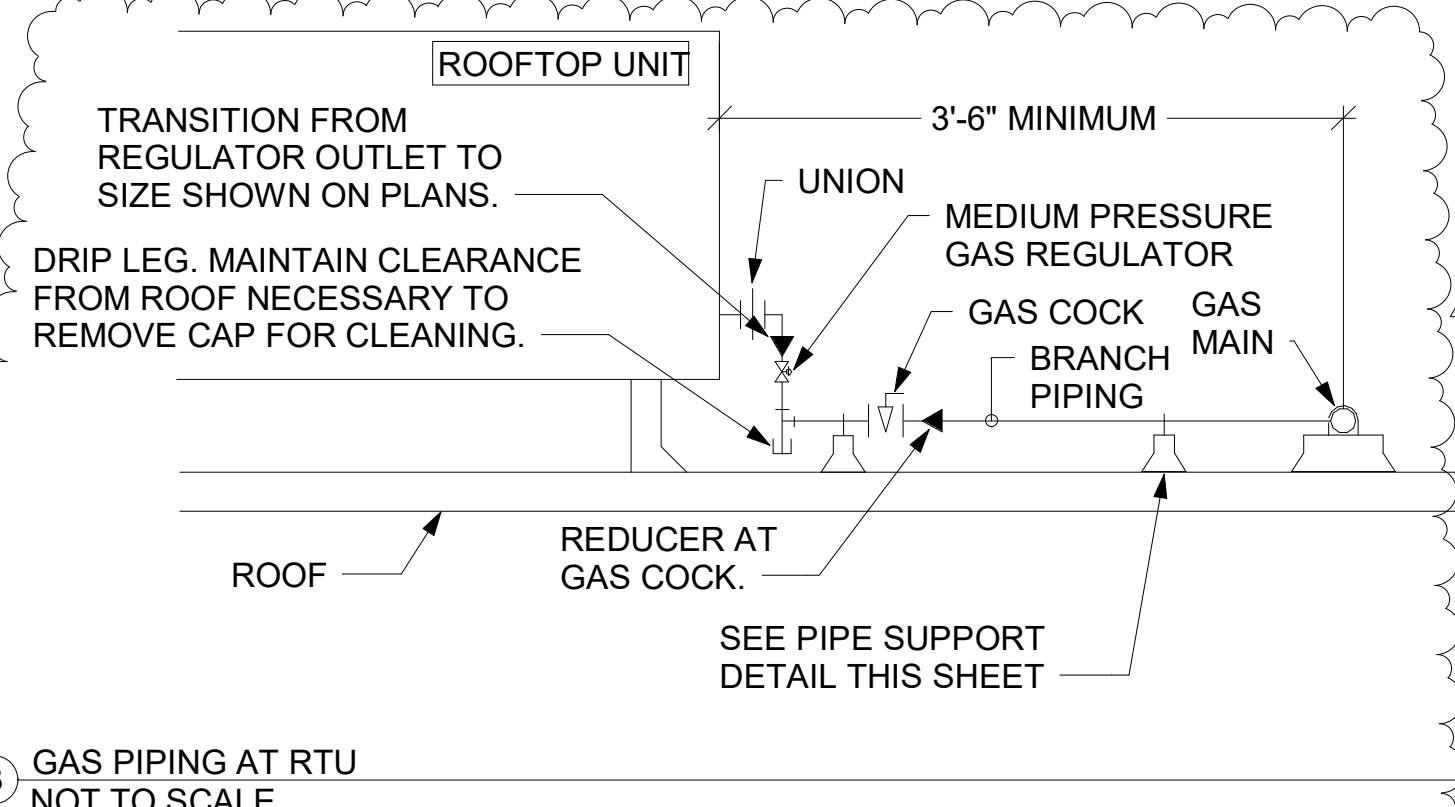

3 GAS PIPING AT RTU NOT TO SCALE

5. GAS CONNECTION SCHEDULE	
EQUIPMENT	GAS LOAD
AC#1	480,000 BTUS
AC#2	360,000 BTUS
AC#3	480,000 BTUS
GIH (6 @ 50,000 BTU EA.)	300,000 BTUS
WATER HEATER	125,000 BTUS
TOTAL CONNECTED LOAD	1,745,000 BTUS

REMARKS:

- 1) EQUIVALENT TO 1,745.0 CFH
- 2) 2 PSI DELIVERY PRESSURE
- 3) DEVELOPED LENGTH: 175 FT (METER TO AC#3)
- 4) PROVIDE REGULATOR AT EACH PIECE OF EQUIPMENT PER MANUFACTURER RECOMMENDATIONS.

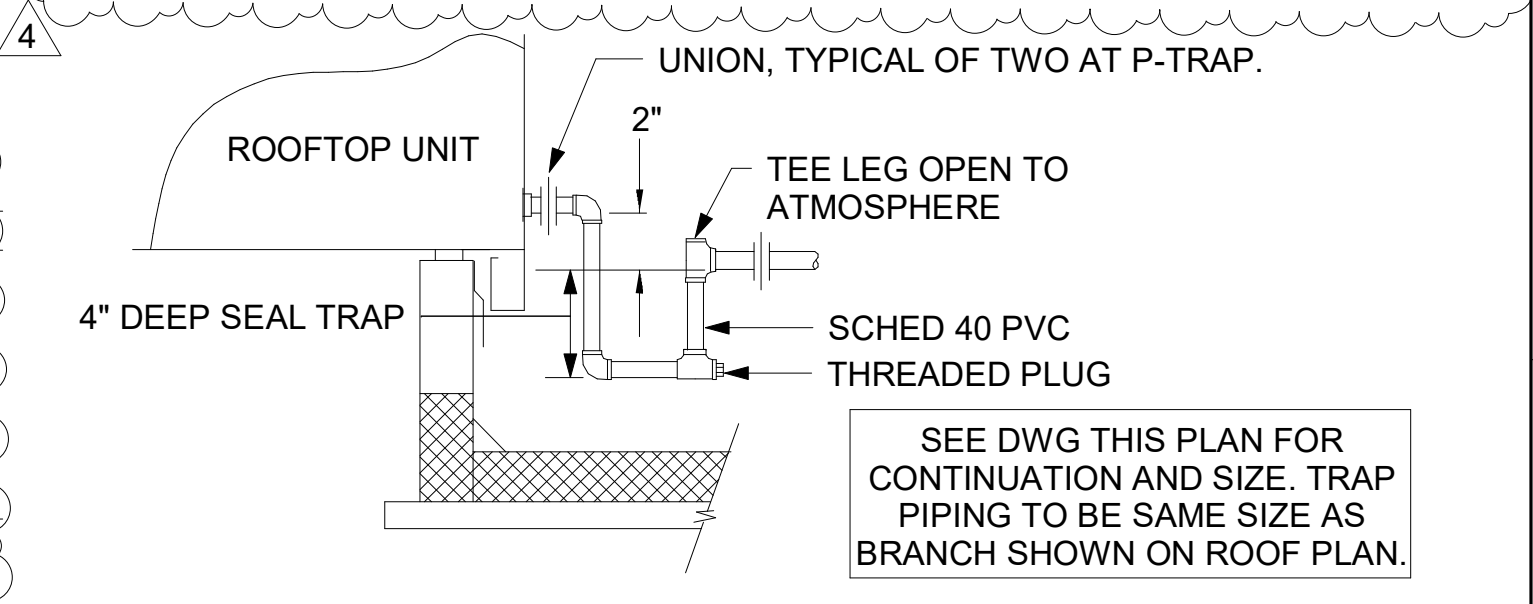

2 CONDENSATE DRAIN PIPING NOT TO SCALE

LEGEND			
GIH#1	GAS INFRARED HEATER #1 (TYP.)	B/G	BELOW GRADE
---	NEW GAS PIPING ABOVE GRADE	EC	ELECTRICAL CONTRACTOR
---	NEW GAS PIPING BELOW GRADE	MC	MECHANICAL CONTRACTOR

CANOPY GENERAL NOTES

1. COORDINATE NEW WORK WITH EXISTING CONDUIT, STRUCTURE, AND PIPING. FIELD VERIFY EXISTING CONDITIONS PRIOR TO START OF WORK.
2. COORDINATE LOCATION AND RESPONSIBILITIES FOR UNDERGROUND PIPING AND ASSOCIATED TRENCHING WITH GENERAL CONTRACTOR PRIOR TO START OF WORK.
3. EXPOSED GAS PIPING SHALL BE PAINTED BY GENERAL CONTRACTOR.
4. ACTUAL NUMBER OF GAS INFRARED HEATERS WILL BE DETERMINED BY SITE-SPECIFIC CANOPY LAYOUT AND EQUIPMENT LOCATIONS, AS INDICATED ON ARCHITECTURAL PLANS.

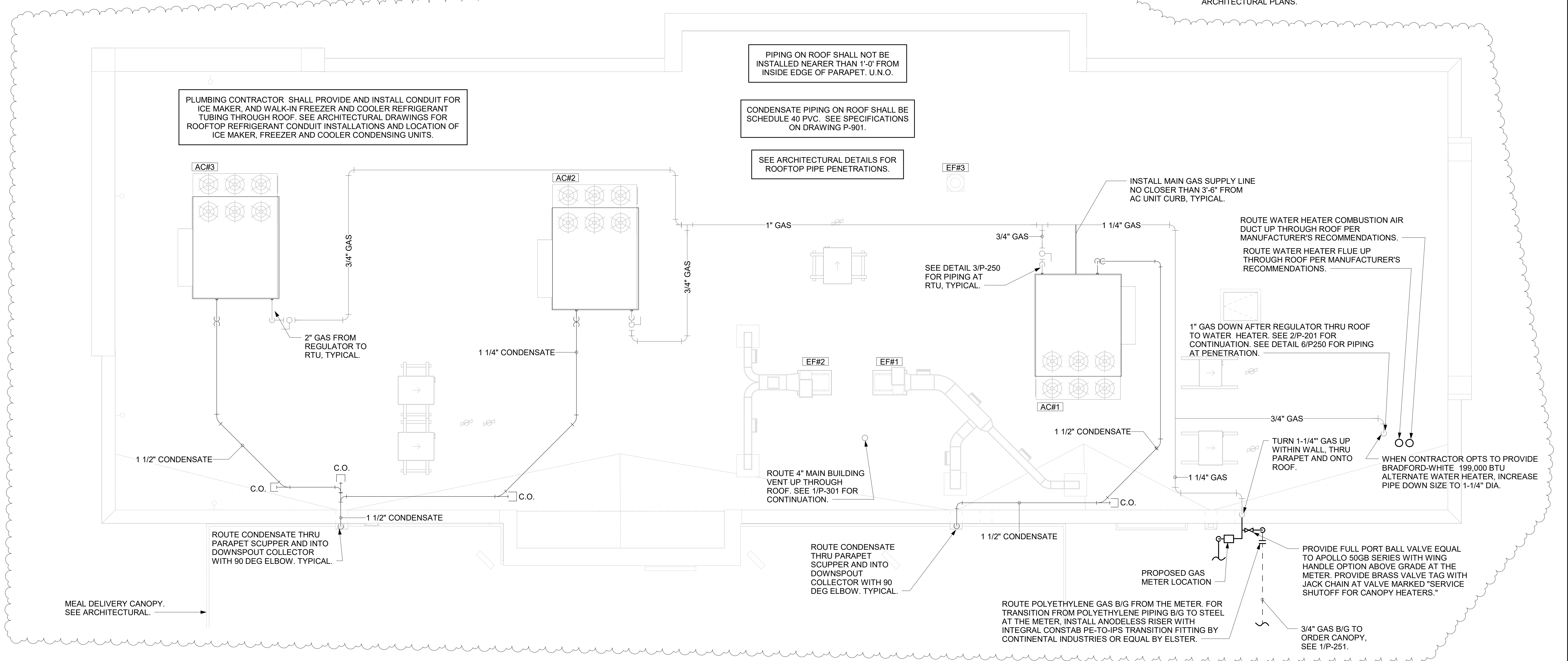

1 ROOF PIPING PLAN 1/4" = 1'-0"



Chick-fil-A

Chick-fil-A
5200 Buffington Road
Atlanta, Georgia
30349-2998

Kurzynske & Associates
2705 Lebanon Pike - Suite One
Nashville, Tennessee 37214
Telephone: (615) 255-5203



02/23/23

CHICK-FIL-A
NINE MILE ROAD FSR
NINE MILE RD & LABURNUM AVE
RICHMOND, VA 23223

FSR#04992
BUILDING TYPE / SIZE: P13 LSR LRG
RELEASE: 22.05

REVISION SCHEDULE	
NO.	DATE / DESCRIPTION
4	12/10/2022 PLAN REVIEW

For Construction -

CONSULTANT PROJECT # 22091.EH.S
DATE 02/23/23
DRAWN BY CAC
Information contained on this drawing and all digital files produced for above named project may not be reproduced in any manner without express written or verbal consent from authorized project representatives.
ROOF PLAN AND DETAILS
SHEET NUMBER

P-250

2/23/2023 1:36:24 PM Autodesk Docs://VA_04992_Nine Mile Road FSU_2022.1_FSR04992_Nine Mile Road FSU_PLB.rvt 40-LSR-04992-P-250-ROOF PLAN AND DETAILS

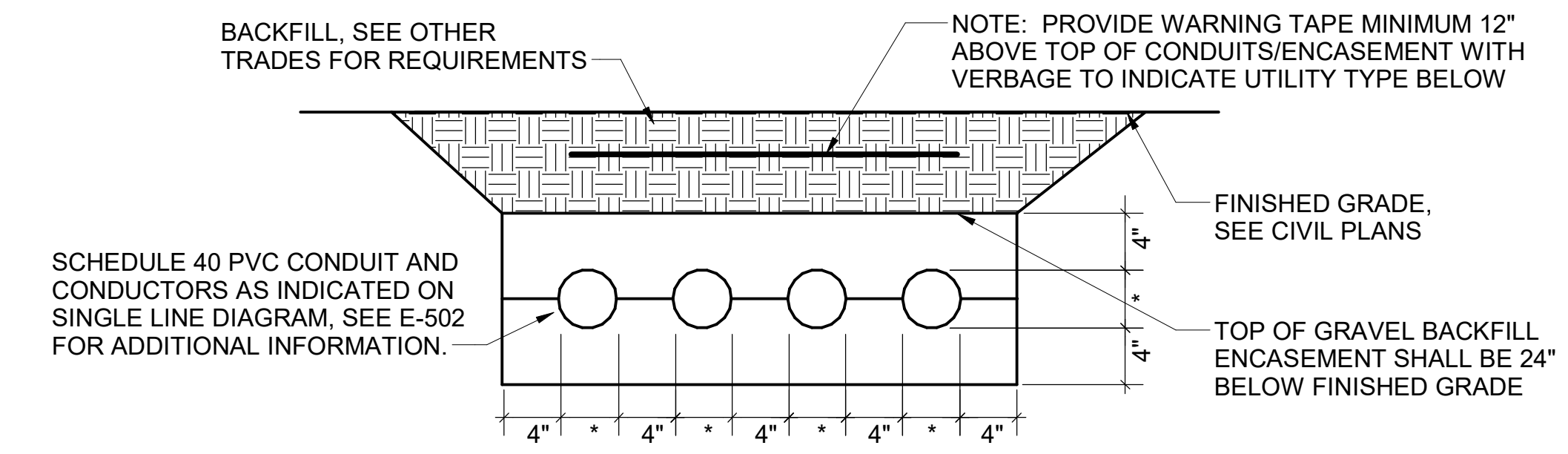

NOTE: WHERE THE SECONDARY CONDUITS FROM THE UTILITY TRANSFORMER TO THE CURRENT TRANSFORMER CABINET (OR MAIN PANELBOARD) ARE FURNISHED BY THE UTILITY COMPANY (FOR INSTALLATION BY THE CONTRACTOR) OR ARE FURNISHED AND INSTALLED BY THE UTILITY COMPANY, THE CONTRACTOR SHALL COORDINATE ALL REQUIREMENTS WITH THE UTILITY COMPANY PRIOR TO BID. REFER TO THE ELECTRICAL SITE PLAN FOR ADDITIONAL INFORMATION.

E1 ELECTRICAL SERVICE LATERAL CONDUIT DETAIL
N.T.S.

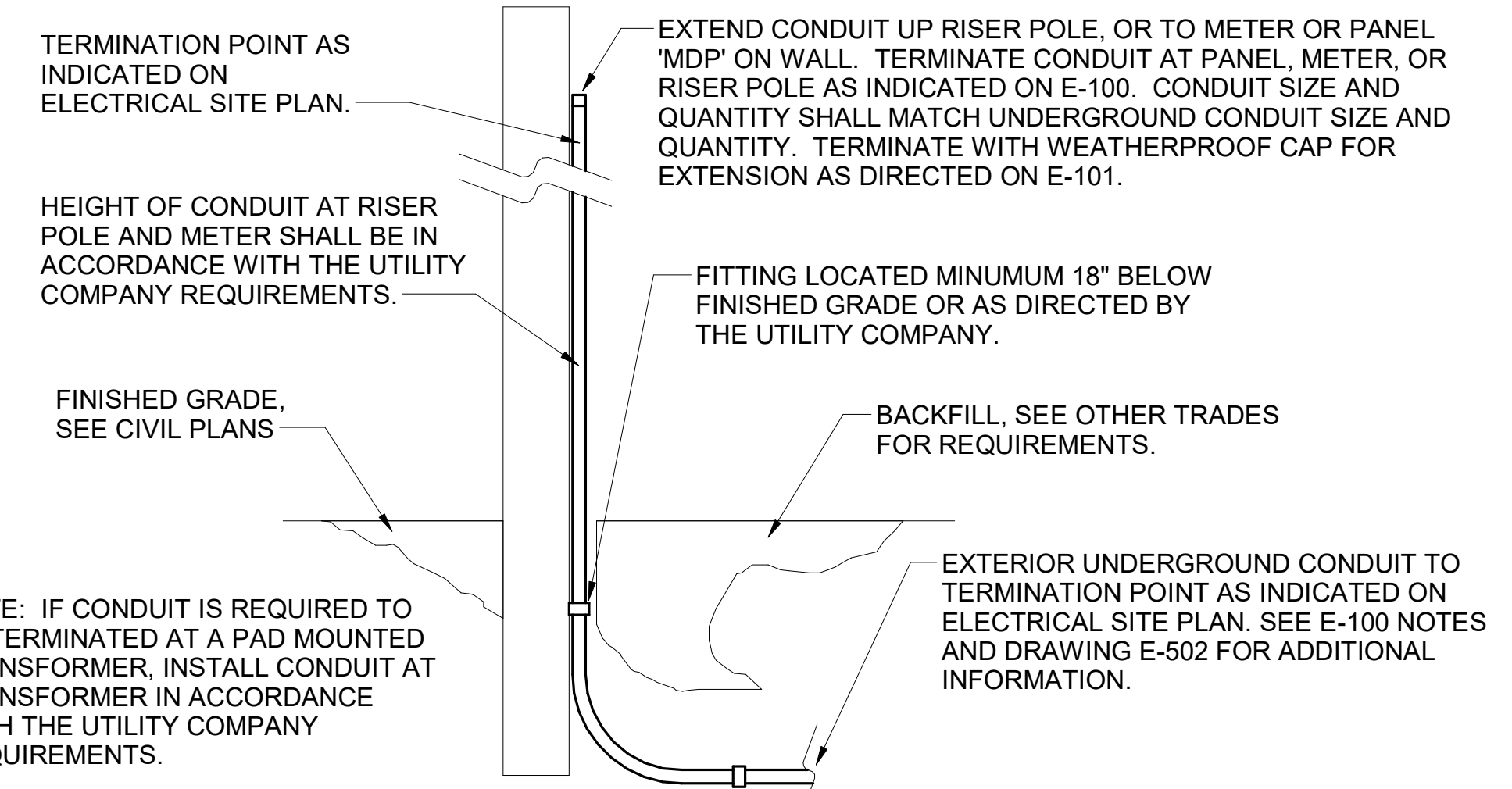

C1 EXTERIOR CONDUIT TURN UP DETAIL
N.T.S.

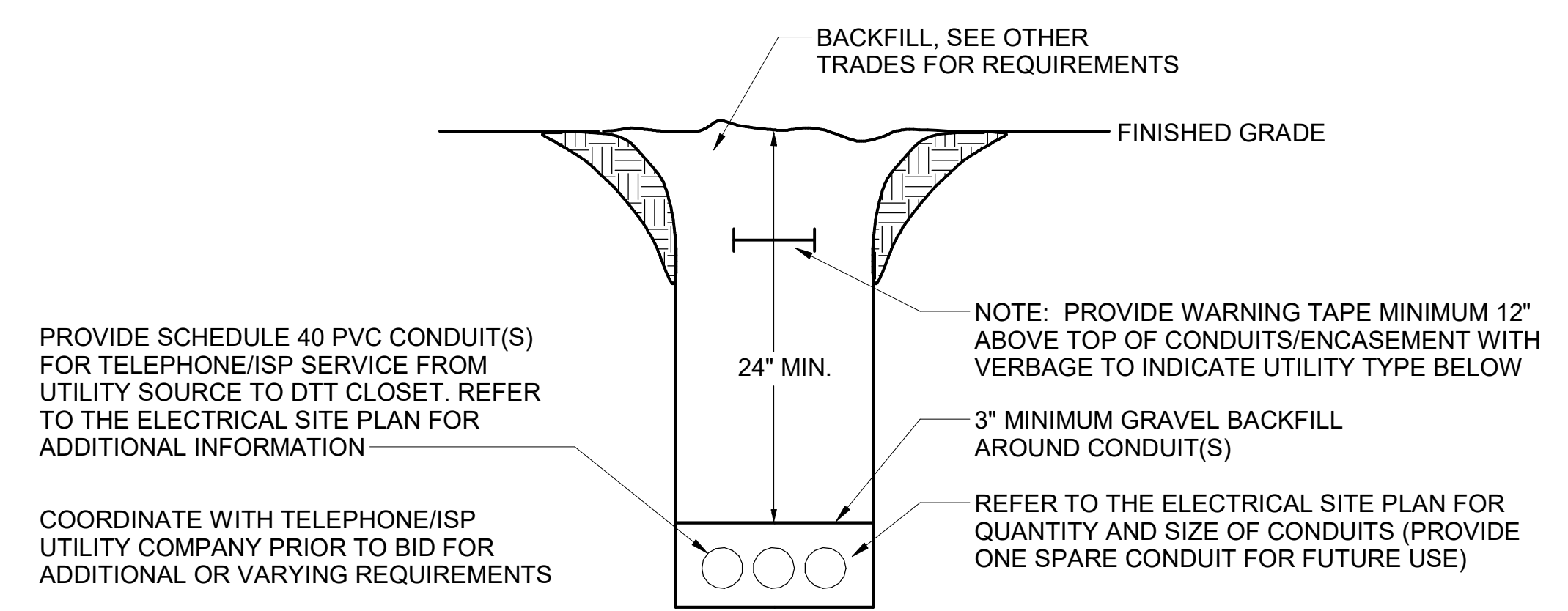

B1 TELEPHONE/ISP SERVICE CONDUIT DETAIL
N.T.S.

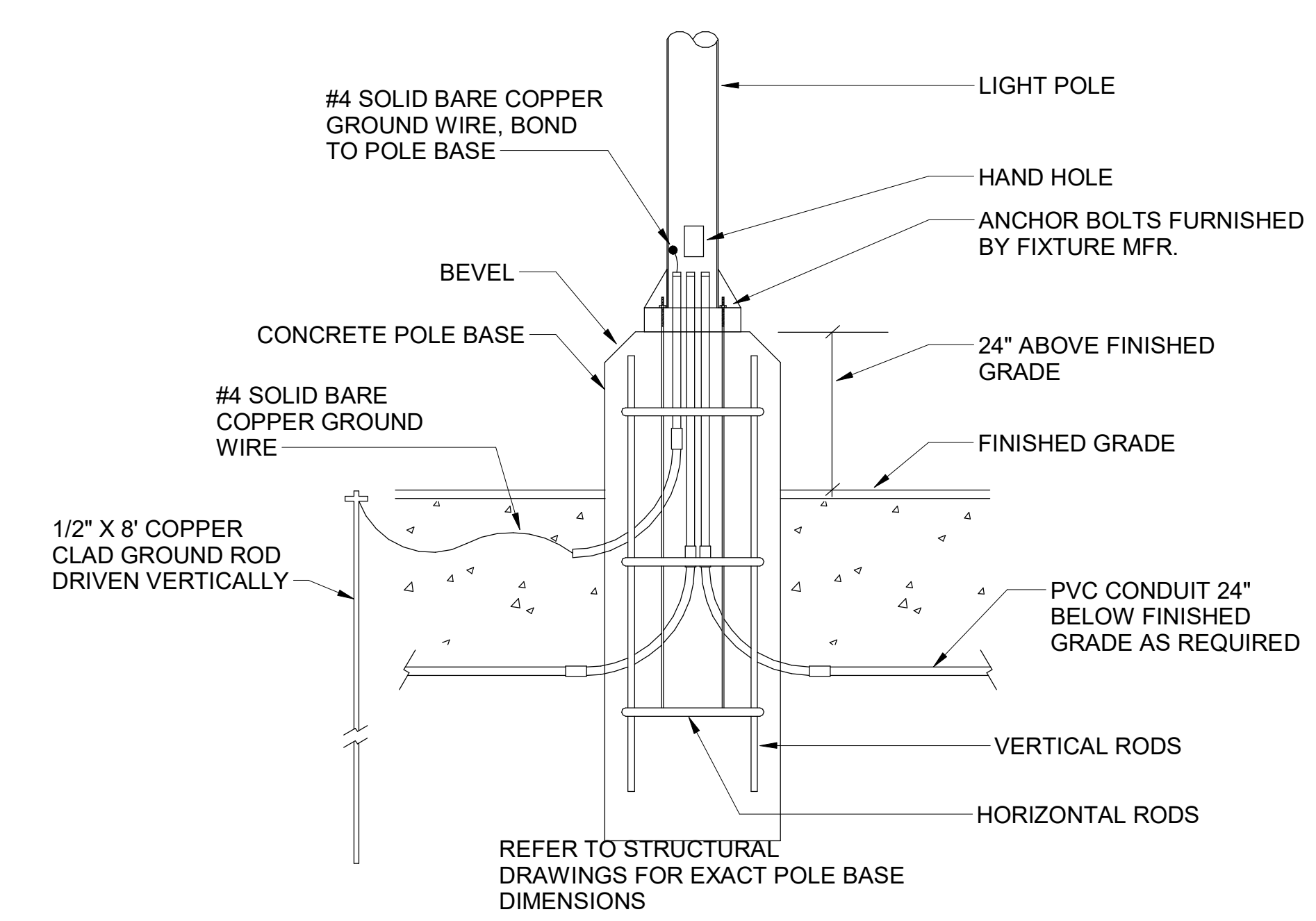

A1 TYPICAL CONCRETE BASE POLE DETAIL
N.T.S.



Chick-fil-A
5200 Buffington Road
Atlanta, Georgia
30349-2998

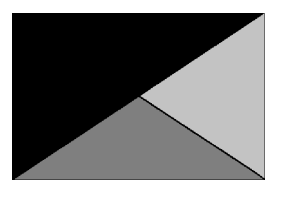

Kurzynske & Associates
2900 Lebanon Pike, Ste 201
Nashville, Tennessee 37214
Telephone: (615) 255-5203
Fax: (615) 255-5207
Email: mail@kurzynske.com



02/13/24

CHICK-FIL-A
NINE MILE ROAD FSU
NINE MILE RD & LABURNUM AVE
RICHMOND, VA 23223

FSU#04992
BUILDING TYPE / SIZE: P13 LSR LRG
RELEASE:

REVISION SCHEDULE		
NO.	DATE	DESCRIPTION

CONSULTANT PROJECT #	22091.EH.S
PRINTED FOR	CONSTRUCTION
DATE	06/16/2022
DRAWN BY	RJ

Information contained on this drawing and in all digital files produced for above named project may not be reproduced in any manner without express written or verbal consent from authorized project representatives.

SHEET
ELECTRICAL SITE PLAN
DETAILS

SHEET NUMBER

2/23/2023 1:36:18 PM Autodesk Docs://VA_04992_Nine Mile Road FSU_2022.1_FSR04992_Nine Mile Road FSU_PLB.rvt 40-LSR-04992-P-201-WATER AND OIL PIPING PLAN

E
D
C
B
A

3
3
2
1

KEY NOTES

- OWNER PROVIDED, PLUMBER INSTALLED WATER FILTERS. SEE DETAIL 5/P-303.
- FW AND FW2 FROM WATER FILTERS. SEE DETAIL 5/P-303.
- 3/4" FW DROP TO TWO-HANDLE FAUCET, P-30. MOUNT FAUCET ON WALL. SEE K-SHEETS FOR EXACT LOCATION. PIPE 1/2" FW TO EACH FAUCET INLET WITH 6" SPREAD. PROVIDE BALL VALVE ABOVE CEILING. SEE RISER DIAGRAM 1/P-302.
- 1/2" FW TO P-24 & P-34 AT TWO TEA BREWERS. SEE 6/P-211 AND 1/P-302.
- APPLY RAYCHEM XL-TRACE, MODEL 5XL-1, SELF REGULATING HEATING CABLE. USE END SEAL KIT FROM MFR. PROVIDE P-TRAP IN CONDENSATE DRAIN ON COOLER-SIDE OF COOLER-FREEZER PANEL WALL WITH OPEN-TOPPED TEE AT TRAP OUTLET. PROVIDE 6" OF FALL IN FREEZER DRAIN LINE PRIOR TO PENETRATING PANEL WALL. EXTEND HEAT TRACE TO P-TRAP OUTLET IN COOLER.
- 1/2" HW AND CW DROPS TO MOP SINK FAUCET SET P-7. PROVIDE BALL VALVE FOR EACH ABOVE CEILING WITH P-22 BALL CHECK VALVE IN EACH DROP. SEE RISER DIAGRAM 1/P-302.
- INSTALL P-16 3-WAY VALVE WITH BACKFLOW PREVENTER ON P-7 FAUCET SPOUT FOR CONNECTION TO ECOLAB DETERGENT DISPENSER. SEE DETAIL 4/P-201.
- SEE 6/P-303 FOR P-19 WATER HEATER, AND P-38 HOT WATER CIRCULATING PUMP. COORDINATE WATER AND DWV PIPING IN THIS AREA WITH HVAC DUCT. SEE M-201 FOR DUCT LAYOUT.
- 2" CW. SEE 4/P-303 FOR EXACT ROUTING LOCATIONS OF CW PIPING IN THIS AREA.
- 1" GAS DOWN FROM ROOF FOR P-19. SEE 6/P-303 FOR CONTINUATION. OFFSET DROP WITHIN WALL ABOVE MECH ROOM CEILING.
- P-11 WALL HYDRANT 30" AFF WITH BALL VALVE IN DROP 48" AFF. ORDER HYDRANT WITH 12" WOODFORD WALL THICKNESS. SEE WATER RISER 1/P-302.
- 1" DIAMETER PVC DRAIN FROM BACKFLOW PREVENTER PANEL. CONNECT 1" PVC TO FACTORY PROVIDED COUPLING MOUNTED ON BACK PANEL. ROUTE DRAIN TO P-26 FUNNEL DRAIN AT END OF BAG-N-BOX. MOUNT PIPING TIGHT TO WALL WITH STRUT AND CLAMP.
- OWNER PROVIDED, PLUMBER INSTALLED STOP/BFP PANEL. SEE K-SHEET ELEVATIONS FOR EXACT LOCATION. PROVIDE EXPOSED 3/4" BALL VALVE AT CONNECTION TO PANEL. ROUTE 1" PVC DRAIN FROM FACTORY PANEL DRAIN CONNECTION TO P-26 FUNNEL DRAIN AT END OF BEVERAGE RACK AND TERMINATE WITH ELBOW AND AIR GAP.
- TURN 3/4" AND 2" SCHEDULE 40 STEEL PIPE DOWN THROUGH CEILING FOR FUTURE DARPRO OIL TANK AND CAP ACCORDINGLY. PROVIDE CHROMED ESCUTCHEONS AT CEILING PENETRATIONS. 3/4" OIL LINE TO BE CAPPED 2" BELOW CEILING.
- PROVIDE SCHEDULE 40 (BLACK OR GALVANIZED) STEEL PIPING BACK TO FUTURE DARPRO OIL TANK. PIPING TO BE ROUTED TO ALLOW AS MUCH FALL AS POSSIBLE TO THE TANK.

3. SHEET NOTES

- COORDINATE VENT TERMINAL LOCATIONS WITH FRESH AIR HOODS ON ROOFTOP EQUIPMENT SO AS TO MAINTAIN MINIMUM 15'-0" CLEARANCE.
- HOLD ALL PIPING ABOVE THE CEILING TIGHT TO STRUCTURE. DUCT LOCATIONS TAKE PRIORITY. SEE DRAWING M-201 FOR DUCT LAYOUT. COORDINATE CONFLICTS WITH GC.
- SEE K-SHEET ELEVATIONS FOR KITCHEN EQUIPMENT WATER PIPING ROUGH-IN LOCATIONS.
- SEE SHEET P-211 FOR BEVERAGE CONDUIT PIPING.
- SEE RISER DIAGRAM 1/P-301 FOR VENT PIPING. SEE ROOF PLAN 1/P-250 FOR VENT THRU ROOF (VTR) LOCATION.
- VERIFY WALL TYPE AND WALL THICKNESS AT EXTERIOR HOSE BIBBS PRIOR TO ORDERING EQUIPMENT.
- WATER HEATER PIPING IS SHOWN FOR STATE/A.O. SMITH MODELS WITH SIDE INLET/OUTLET CONNECTIONS. ADJUST PIPING AS NEEDED TO ACCOMMODATE OTHER CONNECTION POINTS WHEN ALTERNATE MODELS ARE PROVIDED.
- COORDINATE ABOVE-CEILING PIPING LOCATIONS AND ROUTING WITH HVAC CONTRACTOR AND M-SHEETS PRIOR TO INSTALLATION. ALL MAIN DUCT TRUNK LOCATIONS SHALL TAKE PRIORITY. PIPING MAY REQUIRE REMOVAL AND REINSTALLATION AT PLUMBING CONTRACTOR'S EXPENSE IF PIPING OBSTRUCTS THE M-SHEET DUCT LAYOUT AS SHOWN OR PREVENTS ACCESS TO GREASE DUCT CLEANOUT OPENINGS.

WALK-IN CONDENSATE PIPING NOTES:
 INSTALL PIPING TIGHT TO WALL SO AS NOT TO INTERFERE WITH COOLER AND FREEZER SHELVES. PROVIDE UNION FITTINGS IMMEDIATELY DOWNSTREAM OF CONNECTION TO EVAPORATORS.

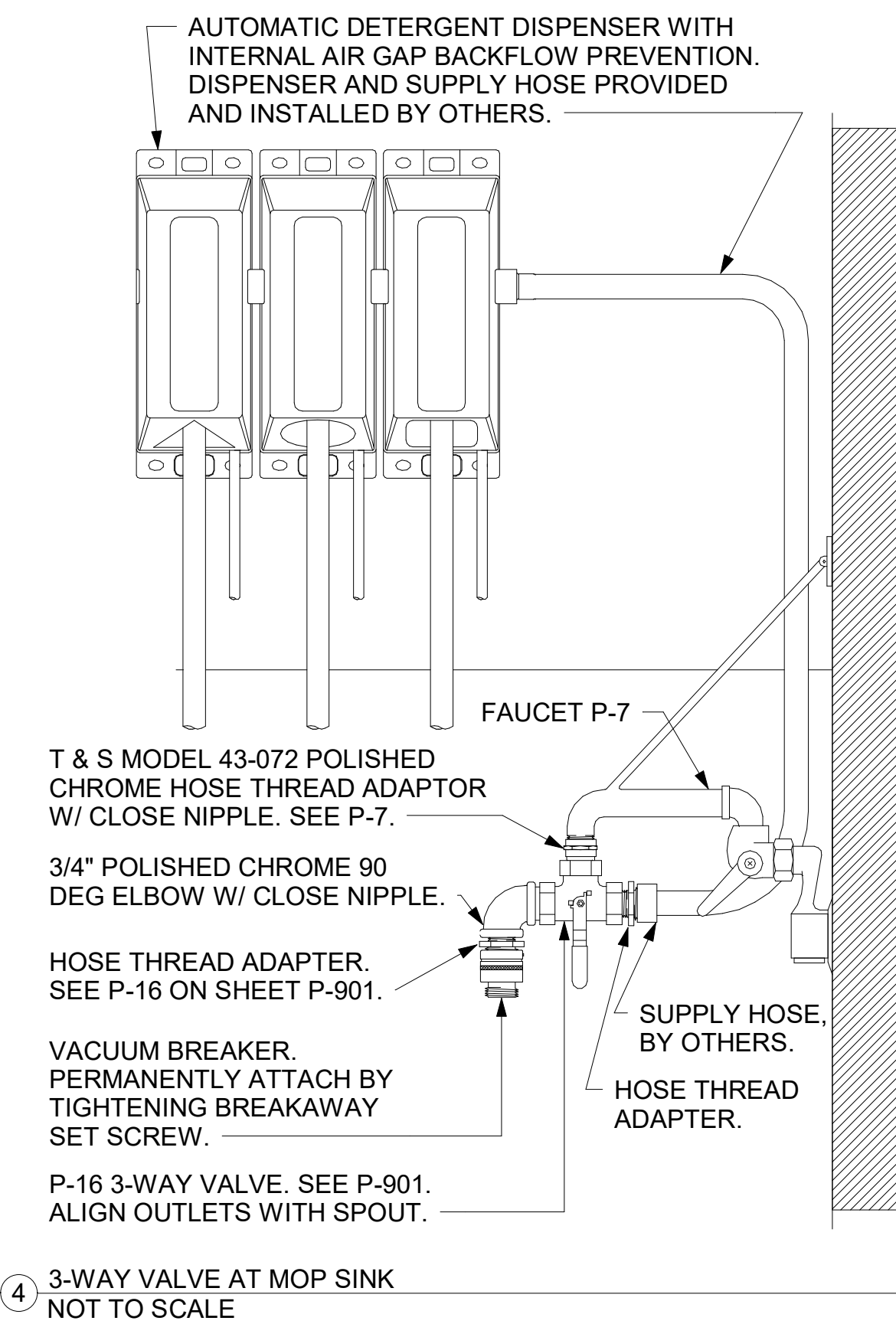

NOTE TO WATER HEATER INSTALLER:
 POSITION VALVES AND TRIM IN WATER HEATER CLOSET SUCH THAT VISIBLE OBSERVATION OF VALVES AND TRIM IS UNOBSTRUCTED AND SUCH THAT ACCESS FOR OPERATION OR REPAIR IS POSSIBLE WITHOUT USE OF STEP LADDERS OR ANY NEED TO DISASSEMBLE ANY COMPONENTS.

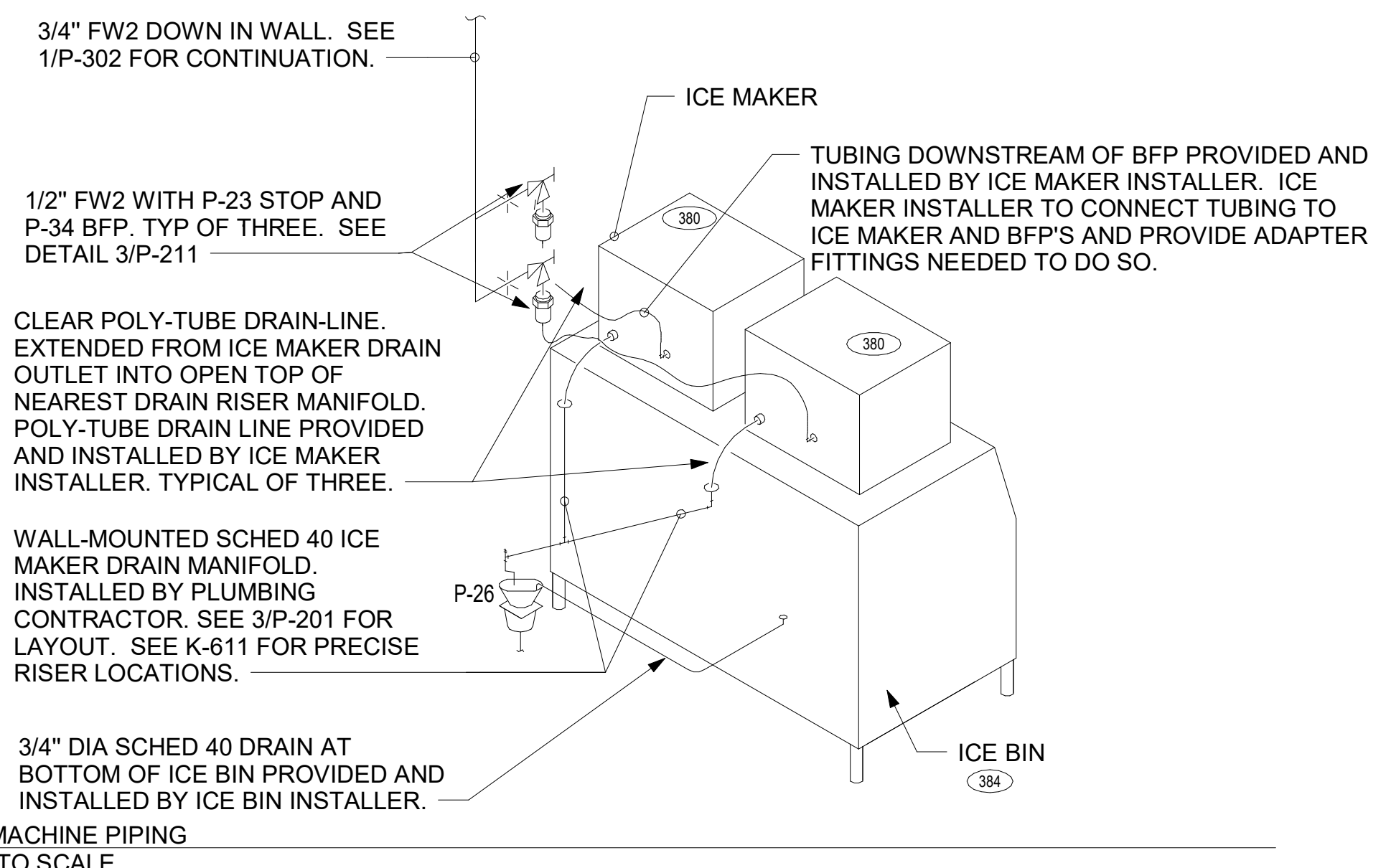

DRAIN RISER LOCATIONS MEASURED FROM EDGE OF ICE BIN. VERIFY ICE BIN WIDTH AND PRECISE LOCATION FROM DIMENSIONS ON K-SHEET ELEVATIONS.

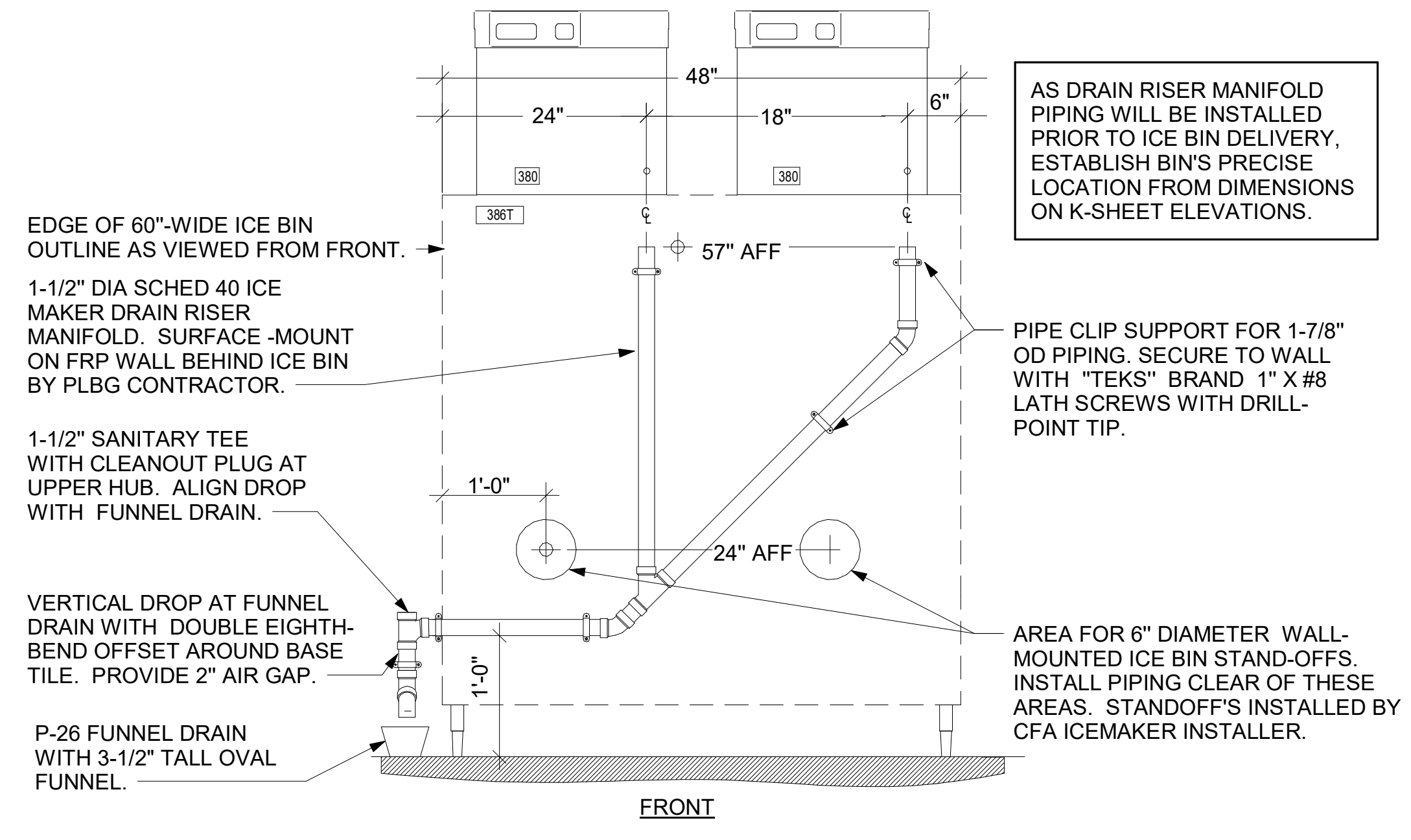

ICE MAKER DRAIN ON WALL NOT TO SCALE

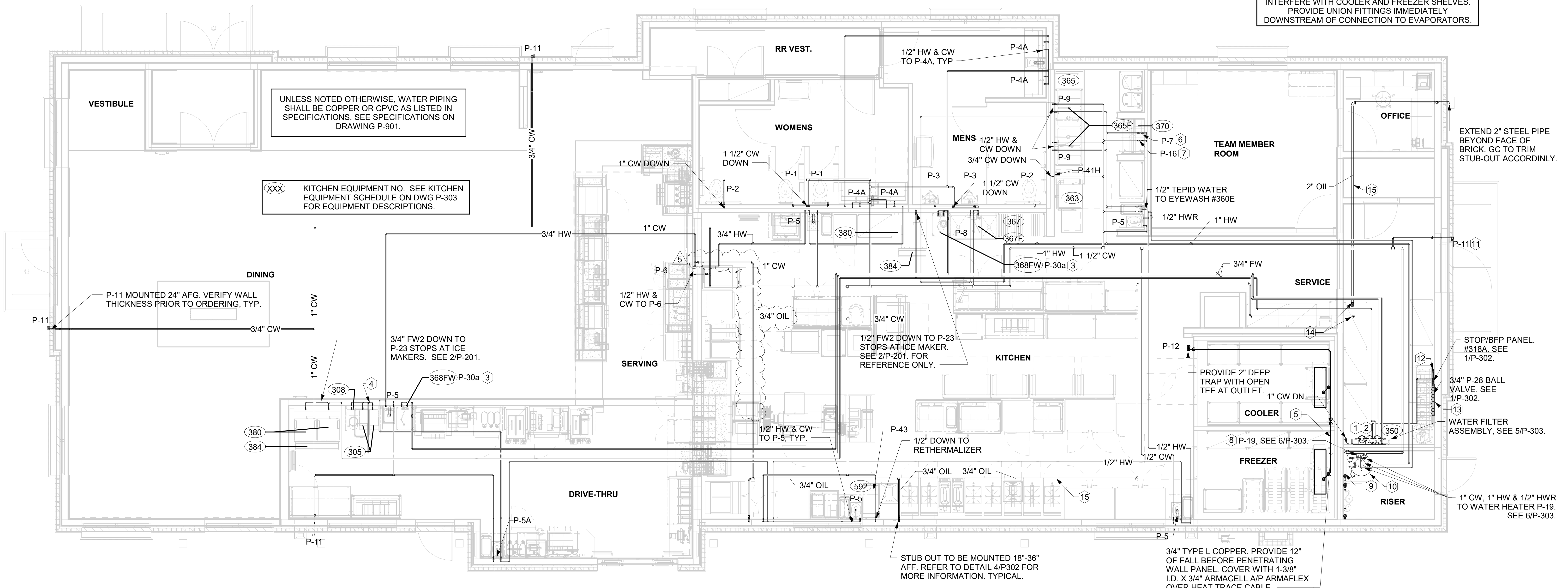

1 WATER AND OIL PIPING PLAN PLUMBING
 1/4" = 1'-0"



Chick-fil-A
 5200 Buffington Road
 Atlanta, Georgia
 30349-2998

Kurzynske & Associates
 2705 Lebanon Pike - Suite One
 Nashville, Tennessee 37214
 Telephone: (615) 255-5203



02/23/23

CHICK-FIL-A
 NINE MILE ROAD FSR
 NINE MILE RD & LABURNUM AVE
 RICHMOND, VA 23223

FSR#04992
 BUILDING TYPE / SIZE: P13 LSR LRG
 RELEASE: 22.05
 PRINTED FOR CONSTRUCTION

REVISION SCHEDULE

NO.	DATE	DESCRIPTION
5	02/13/2023	DESIGNNOTES

CONSULTANT PROJECT #: 22091.EH.S
 DATE: 02/23/23
 DRAWN BY: CAC
 INFORMATION CONTAINED ON THIS DRAWING IS THE PROPERTY OF THE CONSULTANT AND IS NOT TO BE REPRODUCED OR TRANSMITTED IN ANY FORM OR BY ANY MEANS, ELECTRONIC OR MECHANICAL, WITHOUT THE WRITTEN PERMISSION OF THE CONSULTANT.
WATER AND OIL PIPING PLAN
 SHEET NUMBER

P-201

Symbol	Label	Quantity	Manufacturer	Catalog Number	Number Lamps	Lumens Per Lamp	Light Loss Factor	Wattage
□	OD1	2	COOPER LIGHTING SOLUTIONS - LUMARK (FORMERLY EATON)	PRV-C40-D-UNV-T4-BZ	2	8544	0.95	131
□	OD2	3	COOPER LIGHTING SOLUTIONS - LUMARK (FORMERLY EATON)	PRV-C60-D-UNV-T4-BZ	2	9993	0.95	153
□	OD3	3	COOPER LIGHTING SOLUTIONS - LUMARK (FORMERLY EATON)	PRV-C40-D-UNV-T5-BZ	2	9130	0.95	131
□	OD4	1	COOPER LIGHTING SOLUTIONS - LUMARK (FORMERLY EATON)	PRV-C60-D-UNV-T5-BZ	2	10678	0.95	306
□	OD5	1	COOPER LIGHTING SOLUTIONS - LUMARK (FORMERLY EATON)	PRV-C25-D-UNV-T3-BZ-HSS	2	5989	0.95	96
○	OB	15	PROGRESS	P5641-3130K	1	865	0.95	29.6
○	Z1	4	EATON - HALO (FORMER COOPER LIGHTING)	SLD405830WH	1	750	0.96	12.2
□	Z2-1	6	LSI INDUSTRIES, INC.	CRUS-SC-LED-SLW-30	1	5584	0.23	38
□	Z2-2	10	LSI INDUSTRIES, INC.	CRUS-SC-LED-SLW-30	1	5584	0.30	38

NOTES:
 1) OD POLES SHALL BE 13" AND 23" SQUARE STRAIGHT STEEL POLES BY KW INDUSTRIES, SSP23-4-7-BRZ-DM10/2180-BC AND SSP13-4-11-BRZ-DM10-BC. BOTH POLES ARE RATED FOR 120 MPH WIND LOADS. REFER TO PHOTOMETRIC PLAN FOR MOUNTING HEIGHTS.
 2) MOUNT POLES ON A 2" CONCRETE POLE BASE. POLES AND LIGHTING FIXTURES TO HAVE A DARK BRONZE FINISH.
 3) FIXTURES Z2-1 AND Z2-2 UTILIZE A DIMMER TO MEET LOCAL AHJ LIGHTING LEVEL REQUIREMENTS. REFER TO WIRING DIAGRAMS ON SHEETS E-303 AND E-304 FOR ADDITIONAL INFORMATION.

Description	Symbol	Avg	Max	Min	Max/Min	Avg/Min
Calc Zone	✕	1.5 fc	10.4 fc	0.0 fc	N/A	N/A
Parking Lot	□	2.3 fc	4.7 fc	0.2 fc	23.5:1	11.5:1
Drive-Thru w/o Canopies	+	3.0 fc	8.0 fc	0.9 fc	8.9:1	3.3:1
OMD Canopy	⊗	6.0 fc	8.0 fc	4.4 fc	1.8:1	1.4:1
OP Canopy	◇	5.9 fc	6.5 fc	5.3 fc	1.2:1	1.1:1

SSP Square Non-Tapered Steel Poles

PROJECT NAME: SSP23-4-7-BRZ-DM10-BC
 GENERATION DATE: 5/9/2023

CATALOG NUMBER: SSP23-4-7-BRZ-DM10-BC

A - POLE SHAFT
 The pole shaft is single piece construction, being fabricated from a weatherable grade carbon steel structural tubing and shall conform to ASTM A500 Grade C, with a minimum yield strength of 50,000 psi. The pole shaft shall be a full length longitudinal resistance weld pipe in uniform square in cross section with flat ends, small diameter end and standard tapering properties.

HEIGHT: 23' GAUGE: 7 WEIGHT: 243 lbs FINISH: 3

B - MOUNTING DESIGNATION
 Drilled for 1 Luminaire

C - FINISH
 Standard: The standard finish is a polyester thermosetting powder coating applied to the surface of the substrate to a minimum of 3 mils for all color finishes.

FINISH TYPE: Standard COLOR: Bronze

D - HAND HOLE
 An oval reinforced galvanized handhole is located 1'-0" above base with a grounding provision located inside the ring.

WIDTH: 3" LENGTH: 5"

E - BASE PLATE
 The anchor base is fabricated from structural quality hot rolled carbon steel plate that meets or exceeds yield strength of 50,000 psi. Four properly sized anchor bolts come with all poles unless otherwise specified. Anchor bolts have the threaded end galvanized to a minimum of 8 inches per ASTM A153.

BOLT CIRCLE: 8"

F - ANCHOR BOLTS
 Anchor bolts are of commercial quality hot rolled carbon steel that meets or exceeds yield strength of 50,000 psi. Four properly sized anchor bolts come with all poles unless otherwise specified. Anchor bolts have the threaded end galvanized to a minimum of 8 inches per ASTM A153.

WIDTH: .75" LENGTH: 30" ROD: 3"

OPTIONS: Base Cover

1 FIXTURE - OD POLE 23"
NO SCALE

NOTE:
 ALL EXTERIOR LIGHTING SHALL BE CONTROLLED VIA TIMER OR PHOTOCELL, HAVE A CONCEALED LIGHT SOURCE, AND SHALL BE REDUCED TO SECURITY LIGHTING LEVELS BY 11 PM OR WITHIN 1 HOUR OF CLOSING.

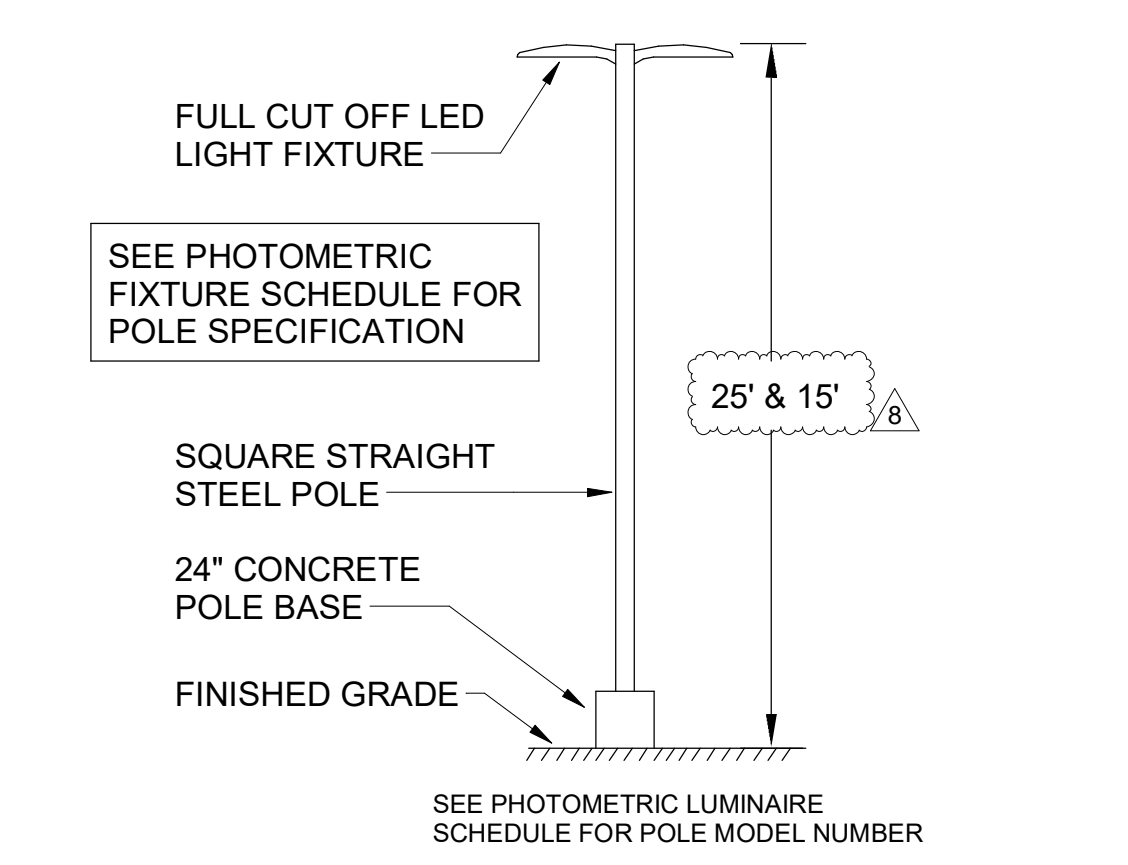

E1 AREA LIGHTING POLE DETAIL
N.T.S.

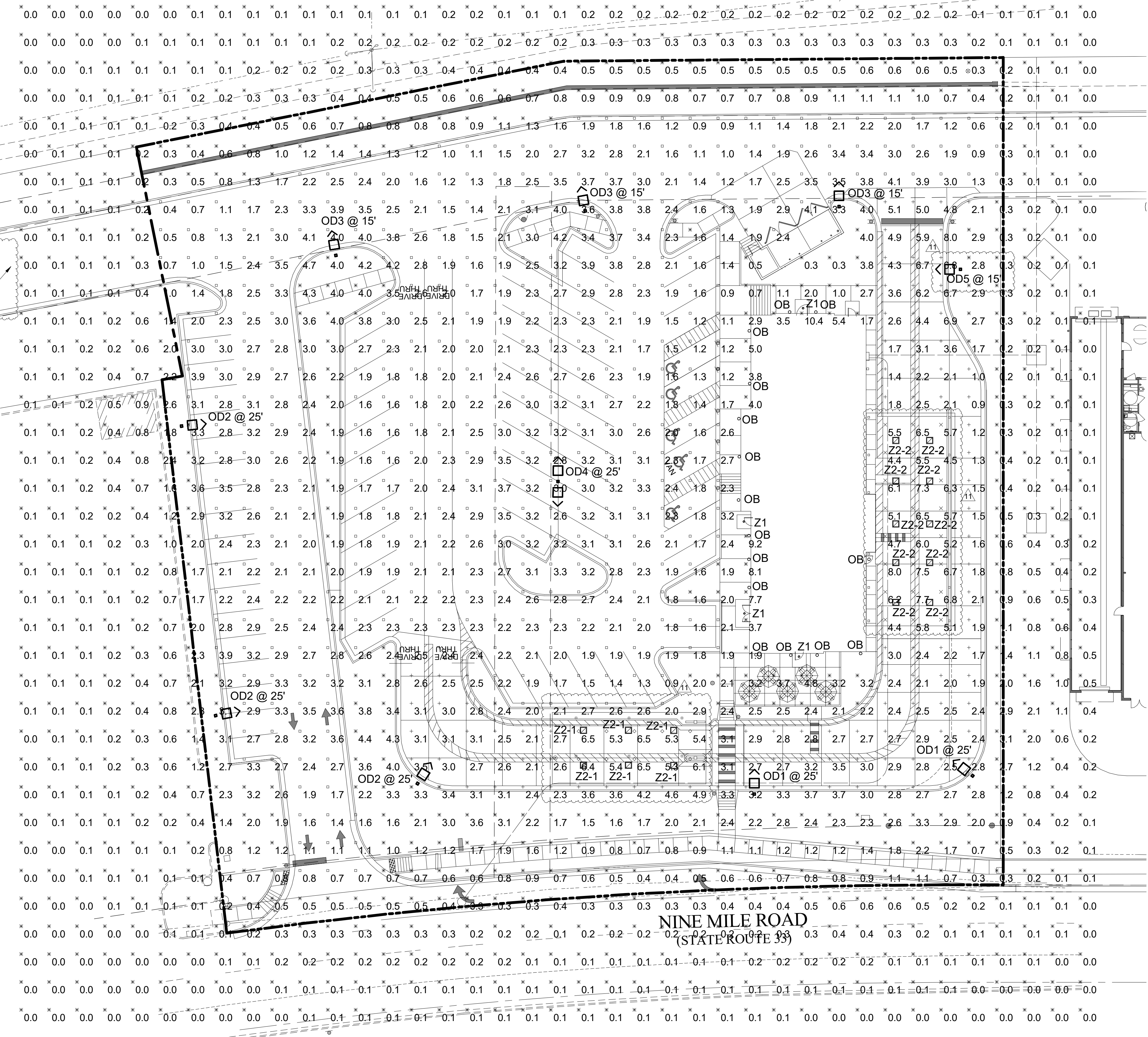

A3 PHOTOMETRIC PLAN
1" = 20'-0"



Chick-fil-A
 5200 Buffington Road
 Atlanta, Georgia
 30349-2998

Kurzynske & Associates
 2900 Lebanon Pike, Ste 201
 Nashville, Tennessee 37214
 Telephone: (615) 255-5203
 Fax: (615) 255-5207
 Email: mail@kurzynske.com



02/13/24

CHICK-FIL-A
 NINE MILE ROAD FSU
 NINE MILE RD & LABURNUM AVE
 RICHMOND, VA 23223

FSU#04992
 BUILDING TYPE / SIZE: P13 LSR LRG
 RELEASE:

NO.	DATE	DESCRIPTION
8	05/09/2023	COUNTY
11	06/07/2023	CANOPY

CONSULTANT PROJECT # 22091.EH.S
 PRINTED FOR: CONSTRUCTION
 DATE: 06/16/2022
 DRAWN BY: RJ

Information contained on this drawing and in all digital files produced for above named project may not be reproduced in any manner without express written or verbal consent from authorized project representatives.

SHEET: PHOTOMETRIC PLAN
 SHEET NUMBER: E-102

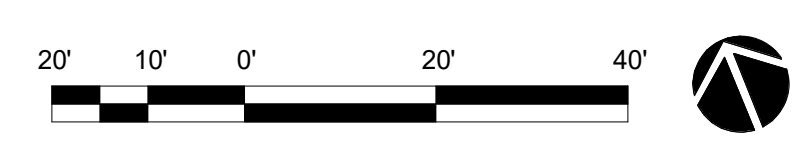



Chick-fil-A
 5200 Buffington Road
 Atlanta, Georgia
 30349-2998

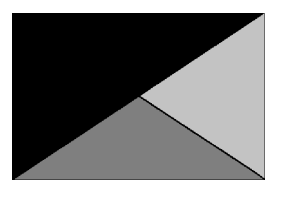

Kurzynske & Associates
 2900 Lebanon Pike, Ste 201
 Nashville, Tennessee 37214
 Telephone: (615) 255-5203
 Fax: (615) 255-5207
 Email: mail@kurzynske.com



02/23/23

CHICK-FIL-A
 NINE MILE ROAD FSU
 NINE MILE RD & LABURNUM AVE
 RICHMOND, VA 23223

FSR#04992
 BUILDING TYPE / SIZE: P13 LSR LRG
 RELEASE: 22.05

NO.	DATE	DESCRIPTION
5	02/13/2023	DESIGNNOTES

CONSULTANT PROJECT # 22091.EH.S
 PRINTED FOR CONSTRUCTION
 DATE 06/16/2022
 DRAWN BY RJ

Information contained on this drawing and all digital files produced for above named project may not be reproduced in any manner without express written or verbal consent from authorized project representatives.

SHEET SINGLE LINE DIAGRAM AND NOTES
 SHEET NUMBER

E-502

B1) CONDUIT AND CONDUCTORS SCHEDULE

Mark No.	OCP Device (Amp/Poles)	Conductors		Conductors		Raceway Size (Nominal Inches)									
		Total Amps	60d C 75d C	Phase & Neutral Qty	Min Eq Grd Qty/Set	No. Sets	EMT	IMC	RIGID	PVC	EMT	IMC	PVC		
1	20/1	20	-	2	12 THHN	1	12	One	0.75	0.75	0.75	0.75	0.75	0.75	0.75
2	20/2	20	-	3	12 THHN	1	12	One	0.75	0.75	0.75	0.75	0.75	0.75	0.75
3	20/3	20	-	4	12 THHN	1	12	One	0.75	0.75	0.75	0.75	0.75	0.75	0.75
4	25/1	30	-	2	10 THHN	1	10	One	0.75	0.75	0.75	0.75	0.75	0.75	0.75
5	25/2	30	-	3	10 THHN	1	10	One	0.75	0.75	0.75	0.75	0.75	0.75	0.75
6	25/3	30	-	4	10 THHN	1	10	One	0.75	0.75	0.75	0.75	0.75	0.75	0.75
7	30/1	30	-	2	10 THHN	1	10	One	0.75	0.75	0.75	0.75	0.75	0.75	0.75
8	30/2	30	-	3	10 THHN	1	10	One	0.75	0.75	0.75	0.75	0.75	0.75	0.75
9	30/3	30	-	4	10 THHN	1	10	One	0.75	0.75	0.75	0.75	0.75	0.75	0.75
10	40/1	40	-	2	8 THHN	1	10	One	0.75	0.75	0.75	0.75	0.75	0.75	0.75
11	40/2	40	-	3	8 THHN	1	10	One	0.75	0.75	0.75	0.75	0.75	0.75	0.75
12	40/3	40	-	4	8 THHN	1	10	One	0.75	0.75	0.75	0.75	0.75	0.75	1.00
13	45/3	55	-	4	6 THHN	1	10	One	1.00	1.00	1.00	1.00	1.00	1.00	1.00
14	50/1	55	-	2	6 THHN	1	10	One	0.75	0.75	0.75	0.75	0.75	0.75	0.75
15	50/2	55	-	3	6 THHN	1	10	One	0.75	0.75	0.75	0.75	1.00	1.00	1.00
16	50/3	55	-	4	6 THHN	1	10	One	1.00	1.00	1.00	1.00	1.00	1.00	1.00
17	60/1	70	-	2	4 THW	1	8	One	1.00	1.00	1.00	1.00	1.25	1.00	1.25
18	60/2	70	-	3	4 THW	1	8	One	1.25	1.00	1.25	1.25	1.25	1.25	1.25
19	60/3	70	-	4	4 THW	1	8	One	1.25	1.25	1.25	1.25	1.25	1.25	1.25
20	70/1	70	-	2	4 THW	1	8	One	1.00	1.00	1.00	1.00	1.25	1.00	1.25
21	70/2	70	-	3	4 THW	1	8	One	1.25	1.00	1.25	1.25	1.25	1.25	1.25
22	70/3	70	-	4	4 THW	1	8	One	1.25	1.25	1.25	1.25	1.25	1.25	1.25
23	80/2	85	-	3	3 THW	1	8	One	1.25	1.25	1.25	1.25	1.25	1.25	1.25
24	80/3	85	-	4	3 THW	1	8	One	1.25	1.25	1.25	1.25	1.50	1.25	1.50
25	90/2	95	-	3	2 THW	1	8	One	1.25	1.25	1.25	1.25	1.50	1.25	1.50
26	90/3	95	-	4	2 THW	1	8	One	1.50	1.25	1.50	1.50	1.50	1.50	1.50
27	100/2	110	-	3	1 THW	1	6	One	1.50	1.50	1.50	1.50	2.00	2.00	2.00
28	100/3	110	-	4	1 THW	1	6	One	2.00	2.00	2.00	2.00	2.00	2.00	2.00
29	110/2	-	150	3	1/0 THW	1	6	One	1.25	1.25	1.25	1.25	1.50	1.25	1.50
30	110/3	-	150	4	1/0 THW	1	6	One	1.50	1.25	1.50	1.50	1.50	1.50	1.50
31	125/2	-	150	3	1/0 THW	1	6	One	1.50	1.50	1.50	1.50	2.00	2.00	2.00
32	125/3	-	150	4	1/0 THW	1	6	One	2.00	2.00	2.00	2.00	2.00	2.00	2.00
33	150/2	-	150	3	1/0 THW	1	6	One	2.00	1.50	2.00	2.00	2.00	2.00	2.00
34	150/3	-	150	4	1/0 THW	1	6	One	2.00	2.00	2.00	2.00	2.00	2.00	2.00
35	175/2	-	175	3	2/0 THW	1	6	One	2.00	2.00	2.00	2.00	2.00	2.00	2.00
36	175/3	-	175	4	2/0 THW	1	6	One	2.00	2.00	2.00	2.00	2.50	2.50	2.50
37	200/2	-	200	3	3/0 THW	1	6	One	2.00	2.00	2.00	2.00	2.50	2.50	2.50
38	200/3	-	200	4	3/0 THW	1	6	One	2.50	2.50	2.50	2.50	2.50	2.50	2.50
39	225/2	-	230	3	4/0 THW	1	4	One	2.50	2.00	2.50	2.50	2.50	2.50	2.50
40	225/3	-	230	4	4/0 THW	1	4	One	2.50	2.50	2.50	2.50	3.00	3.00	3.00
41	250/3	-	255	4	250 THW	1	4	One	2.50	3.00	3.00	3.00	3.00	3.00	3.00
42A	300/3	-	285	4	300 THW	1	4	One	3.00	3.00	3.00	3.00	3.00	3.00	3.00
42B	300/3	-	310	4	350 THW	1	4	One	3.00	3.00	3.00	3.00	3.00	3.00	3.00
43A	350/3	-	335	4	400 THW	1	4	One	3.00	3.50	3.50	3.50	3.50	3.50	3.50
43B	350/3	-	380	4	500 THW	1	4	One	3.50	3.50	3.50	3.50	3.50	3.50	3.50
44A	400/3	-	380	4	500 THW	1	3	One	3.50	3.50	3.50	3.50	3.50	3.50	3.50
44B	400/3	-	400	4	3/0 THW	1	3	Two	2.50	2.50	2.50	2.50	2.50	2.50	2.50
45A	600/3	-	570	4	300 THW	1	1	Two	3.00	3.00	3.00	3.00	3.00	3.00	3.00
45B	600/3	-	620	4	350 THW	1	1	Two	3.00	3.00	3.00	3.00	3.00	3.00	3.00
46A	800/3	-	760	4	500 THW	1	1/0	Two	3.50	3.50	3.50	3.50	3.50	3.50	3.50
46B	800/3	-	820	4	600 THW	1	1/0	Two	4.00	4.00	4.00	4.00	4.00	4.00	4.00
47	1000/3	-	1005	4	400 THW	1	2/0	Three	3.50	3.50	3.50	3.50	3.50	3.50	3.50
48	1200/3	-	1240	4	350 THW	1	3/0	Four	3.50	3.50	3.50	3.50	3.50	3.50	3.50
49	1600/3	-	1675	4	400 THW	1	4/0	Five	4.00	4.00	4.00	4.00	4.00	4.00	4.00

Notes:
 Conductors are rated at 600 volt or below and are to be copper.
 NEC Table 310.15(B)(16) - formerly Table 310.16 - is used for the basis of the conductor ampacities, which is not more than three current carrying conductors in a raceway at an ambient temperature of 30 deg C with 60 deg C rated conductors and connectors per 110.14-C-1 for up to 100 amp rated and up to #1 AWG conductors for equipment terminations and 75 deg C rated conductors and termination connectors for larger than 100 amp or above #1 AWG conductors.
 NEC Tables 4, 5, and Appendix C is used for the basis of the conduit sizes. Table C1 for EMT, Table C4 for IMC, Table C8 for Rigid, and Table C10 for PVC (Sch 40).
 All Branch Feeders and Branch Circuits shall include a green Equipment Grounding Conductor.
 Omit Grounding conductor on Service Entrance Feeders.
 Omit Neutral conductor on all Delta primary transformer feeders or single-phase 2 pole loads and 3 phase loads not requiring a neutral.
 The above conductors are not calculated for Voltage Drop. Any circuits that exceed 100 feet shall be calculated by the installer to have less than a three percent voltage drop on feeders and five percent on branch circuits per the NEC.

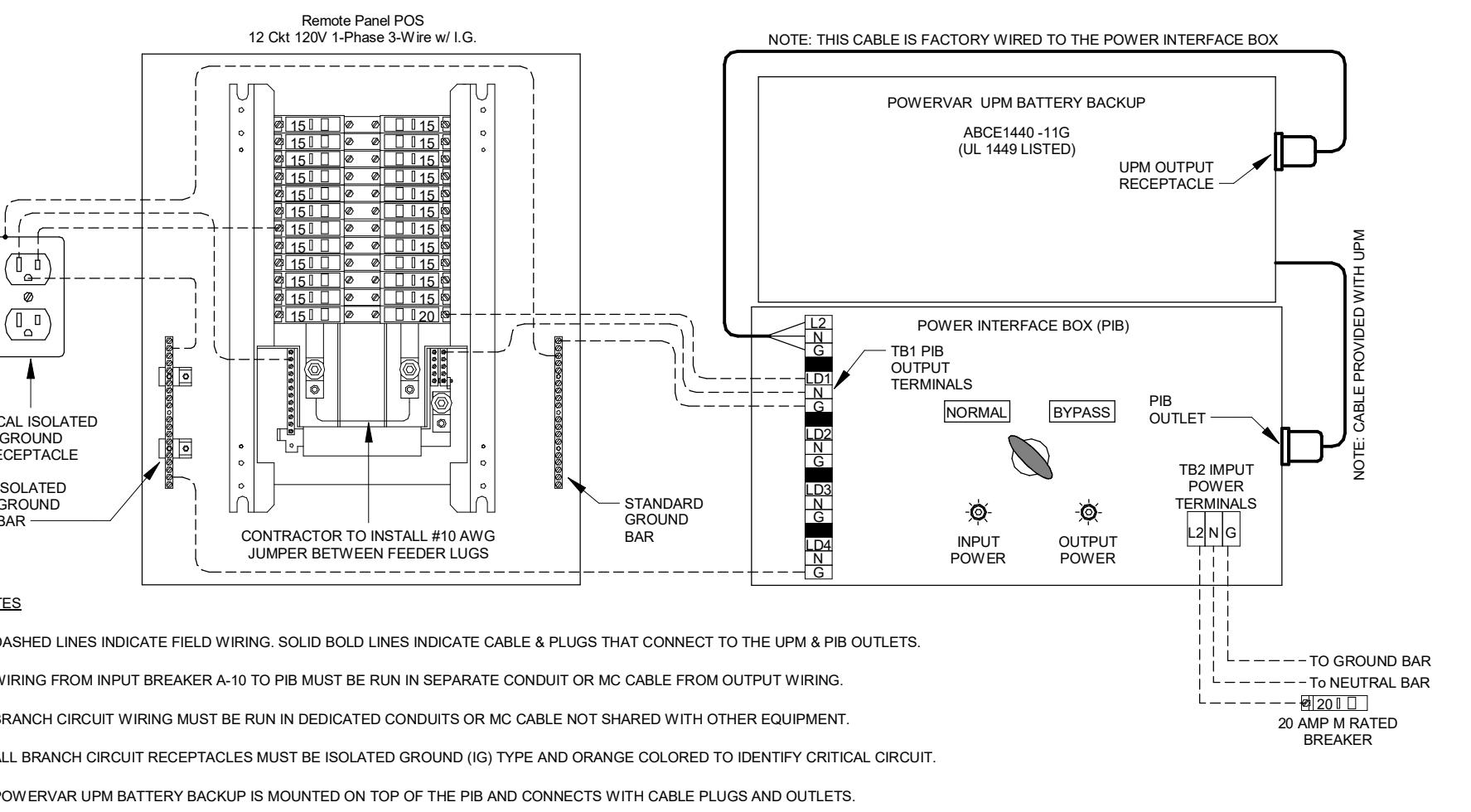

NOTES:
 1. DASHED LINES INDICATE FIELD WIRING. SOLID BOLD LINES INDICATE CABLE & PLUGS THAT CONNECT TO THE LPM & PIB OUTPUTS.
 2. WIRING FROM INPUT BREAKER A-10 TO PIB MUST BE RUN IN SEPARATE CONDUIT OR MC CABLE FROM OUTPUT WIRING.
 3. BRANCH CIRCUIT WIRING MUST BE RUN IN DEDICATED CONDUITS OR MC CABLE NOT SHARED WITH OTHER EQUIPMENT.
 4. ALL BRANCH CIRCUIT RECEPTACLES MUST BE ISOLATED GROUND (IG) TYPE AND ORANGE COLORED TO IDENTIFY CRITICAL CIRCUIT.
 5. POWERVAP LPM BATTERY BACKUP IS MOUNTED ON TOP OF THE PIB AND CONNECTS WITH CABLE PLUGS AND OUTLETS.

A1) POS AND LAPC/PIB WIRING DIAGRAM
 NO SCALE

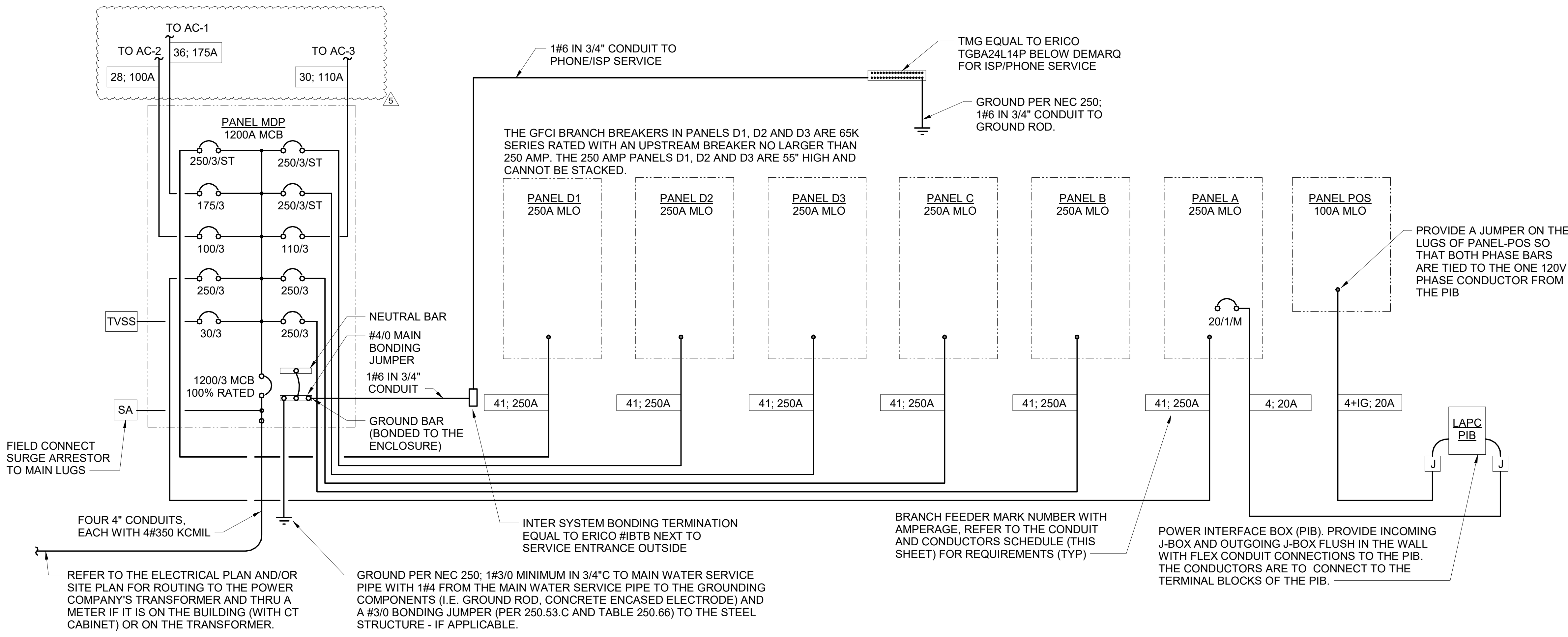

C2) SINGLE LINE DIAGRAM
 NO SCALE

SINGLE-LINE DIAGRAM NOTES

- VERIFY SERVICE LOCATIONS AND CONFORM TO THE REQUIREMENTS OF THE POWER COMPANY AND/OR DEVELOPER. POWER COMPANY AND/OR DEVELOPER SHALL BE CONTACTED PRIOR TO BEGINNING CONSTRUCTION TO ARRANGE AND VERIFY FOR THE INSTALLATION OF THE POWER COMPANY SERVICE, METER, AND OTHER ITEMS.
- GROUND ALL EQUIPMENT AND SERVICES IN ACCORDANCE WITH ARTICLE 250 OF THE NATIONAL ELECTRICAL CODE, LOCAL APPLICABLE CODES, AND ALSO AS INDICATED ON DRAWINGS.
- MAKE NECESSARY INSPECTIONS OF EXISTING SITE AND SERVICE LOCATIONS AS REQUIRED FOR THE INSTALLATION OF THE POWER COMPANY SERVICE, METER, AND OTHER ITEMS.
- CUT AND PATCH THE CONSTRUCTION WORK AS REQUIRED FOR PROPER INSTALLATION OF THE ELECTRICAL WORK. ALL PATCHING SHALL MATCH THE SURROUNDING WORK TO THE SATISFACTION OF THE ARCHITECT. ALL CONDUIT SHALL BE INSTALLED CONCEALED UNLESS SPECIFICALLY APPROVED BY THE ARCHITECT. COORDINATE SAW CUTTING WITH LANDLORD'S OR OWNER'S REPRESENTATIVE.
- WIRE AND CABLE:
 A. CONDUCTORS SHALL BE COPPER, #12 AWG, MINIMUM UNLESS SPECIFICALLY NOTED OTHERWISE.
 B. CONDUCTOR #10 AWG AND SMALLER SHALL BE SOLID AND #8 AWG AND LARGER SHALL BE STRANDED. INSULATION SHALL BE 600 VOLT, THHN/THWN.
- PROVIDE ENGRAVED LAMINATED PHENOLIC BLOCK-ON-WHITE (UNLESS NOTED OTHERWISE) NAMEPLATES SECURED TO EQUIPMENT WITH ADHESIVE AND SCREWS FOR PANELBOARDS, RELAY CABINETS, TRANSFORMERS, DISTRIBUTION BOARDS, AND MAIN PANELBOARD - IDENTIFYING EQUIPMENT DESIGNATION (CORRESPONDING WITH DESIGNATION USED ON DRAWINGS) AND EQUIPMENT VOLTAGE. LETTERING SHALL BE 1/4" HIGH. PROVIDE LABELS FOR CIRCUIT BREAKERS, FUSIBLE SWITCHES AND STARTERS IN PANELBOARDS AND DISTRIBUTION BOARDS FOR EACH DEVICE IDENTIFYING EQUIPMENT CONTROLLED. LETTERING SHALL BE 1/8" HIGH.
- ALL DEVICES SHALL HAVE AN INTERRUPTING CAPACITY NOT LESS THAN THE POWER COMPANY AVAILABLE FAULT CURRENT, OR AS INDICATED ON THE DRAWINGS.
- 120/208 VOLT BRANCH CIRCUIT PANELBOARD BREAKERS SHALL HAVE A MINIMUM U.L. SERIES RATING OF 65 KAIC WITH UP-STREAM FEEDER BREAKERS AS NOTED.
- AVAILABLE SPACE FOR MAIN PANELBOARD IS LIMITED. PANELBOARD MUST FIT IN ALLOCATED SPACE. COORDINATE WITH CONSTRUCTION AS REQUIRED.
- ALL WIRING SHALL BE IN CONDUIT, E.M.T OR RIGID. FLEXIBLE CONDUIT MAY ONLY BE USED FOR FINAL CONNECTIONS AND WITH GREEN EQUIPMENT GROUNDING CONDUCTORS.

SWITCHGEAR AND CONTROL EQUIPMENT NOTES

- PURCHASE PANELBOARDS, SURGE ARRESTOR, AND TVSS FROM AN APPROVED NATIONAL ACCOUNTS VENDOR (SEE SHEET E-902 SECTION C16440, PANELBOARDS) PROVIDING SQUARE-D EQUIPMENT. NO SUBSTITUTIONS ALLOWED.
- PURCHASE CONTROL PANEL "CFA-T500" FROM SUNCOAST ENVIRONMENTAL, INC. (NO SUBSTITUTIONS ALLOWED). ALL EQUIPMENT IN THE CONTROL PANEL SHALL BE INSTALLED, WIRED AND CONNECTED AT THE FACTORY, INCLUDING AUTOMATIC LIGHTING CONTROL SYSTEM, LIGHTING RELAYS, HVAC STARTERS, POWER SUPPLIES, MISCELLANEOUS RELAYS AND CONTROLS, AND THERMOSTATS.
- CONTRACTOR SHALL PROVIDE PANEL FEEDERS A, B, C, D1, D2, D3, AND POS, BRANCH CIRCUIT CONDUIT AND WIRE, AND INSTALL ALL EQUIPMENT AS REQUIRED.
- ALL BREAKERS AND PANELS SHALL BE SQUARE-D.
- TVSS AND SURGE ARRESTOR UNITS SHALL BE MOUNTED DIRECTLY ADJACENT TO THE SIDE OF THE MAIN DISTRIBUTION PANEL IN NEMA 3R ENCLOSURES. CLOSE NIPPLE THE UNITS TO THE SIDE OF THE PANEL. PROVIDE CONNECTION OF TVSS UNIT TO BREAKER IN PANEL. CONNECT SURGE ARRESTOR TO MAIN INCOMING LUGS OF THE PANEL. CONNECT USING MINIMUM LENGTH OF WIRE WITHOUT SHARP BENDS IN THE WIRE AND SHALL NOT BE LENGTHENED FROM WIRE LENGTH PROVIDED WITH THE TVSS OR SURGE SUPPRESSOR DEVICE.

2. BEVERAGE CONDUIT NOTES

- ROUTE BEVERAGE SYSTEM PIPING OVERHEAD FROM THE BEVERAGE RACK TO DRINK TOWERS IN SIX (6)-6" DIA SCH 40 PVC DWV CONDUITS. ALL CONDUIT SHALL BE HELD TIGHT TO STRUCTURE AND SUPPORTED WITH THREADED ROD AND CLEVIS HANGERS AT INTERVALS SHOWN IN SPECIFICATIONS FOR HORIZONTAL OVERHEAD PIPING. COORDINATE ROUTING WITH THE GENERAL CONTRACTOR TO AVOID MECHANICAL AND ELECTRICAL SYSTEMS. SEE 1/P-101 AND 1/P-221 FOR BELOW-SLAB BEVERAGE CONDUIT.
- COORDINATE ROUTING OF ALL CONDUITS WITH HVAC DUCT IN KITCHEN. SEE SHEET M-201 FOR LOCATION OF AC UNITS AND DUCT ROUTING.
- TURN THE 6" DIA CONDUIT DOWN THROUGH THE CEILING AT THE BEVERAGE RACK AND PROVIDE CHROMED ESCUTCHEONS AT CEILING PENETRATIONS. TERMINATE OPPOSITE END ABOVE CEILING WHERE SHOWN ON PLANS.
- AT 4" DIA CONDUIT DROP IN WALL, PROVIDE 1/8TH BEND FITTING WITH SHORT PIPE STUB AT BASE OF DROP. CUT STUB AND FITTING FLUSH WITH FINISHED WALL.
- FOR BEVERAGE CONDUIT DROPS AT WALLS WITH SHEATHING EXTENDED ABOVE THE CEILING, PROVIDE APPROPRIATE FITTING AT UPPER END OF CONDUIT DROP TO EXTEND CONDUIT THROUGH SHEATHING.
- INSTALL CONTINUOUS CONDUIT FROM CO2 FILL-BOX LOCATION TO BULK CO2 TANK AS SHOWN ON PLANS AND DETAILS. COORDINATE 4" CONDUIT WALL STUB INSTALLATION CLOSELY WITH GENERAL CONTRACTOR AND BRICK MASON. PRIOR TO COVERING UP OF CONDUIT, VERIFY WITH GENERAL CONTRACTOR THE FULL LENGTH OF FILL/VENT TUBING MAY BE INSTALLED AND SUBSEQUENTLY REMOVED FROM CONDUIT. SEE PLAN AND DETAIL #5 THIS SHEET.

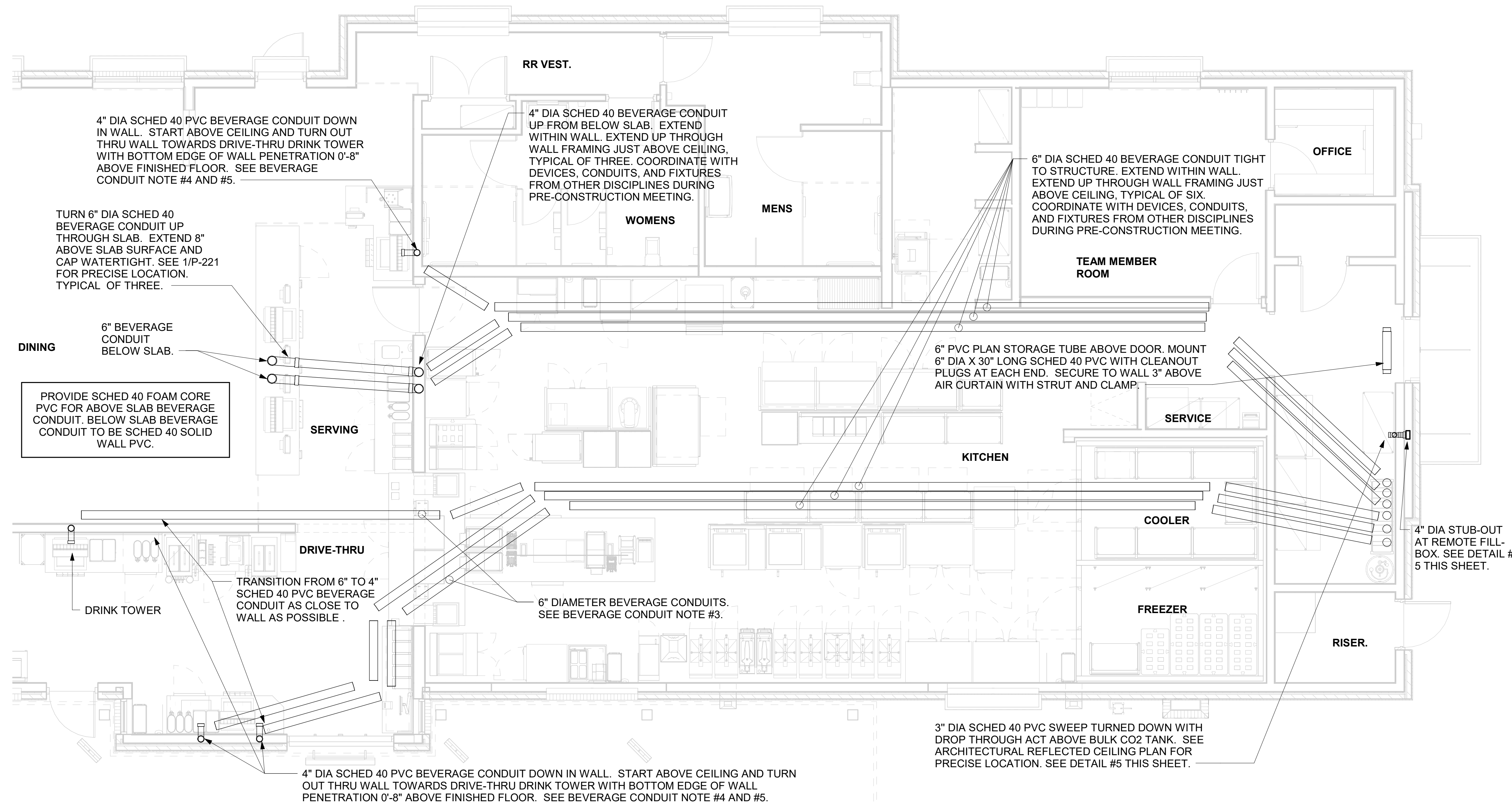

1 BEVERAGE CONDUIT PIPING PLAN
1/4" = 1'-0"

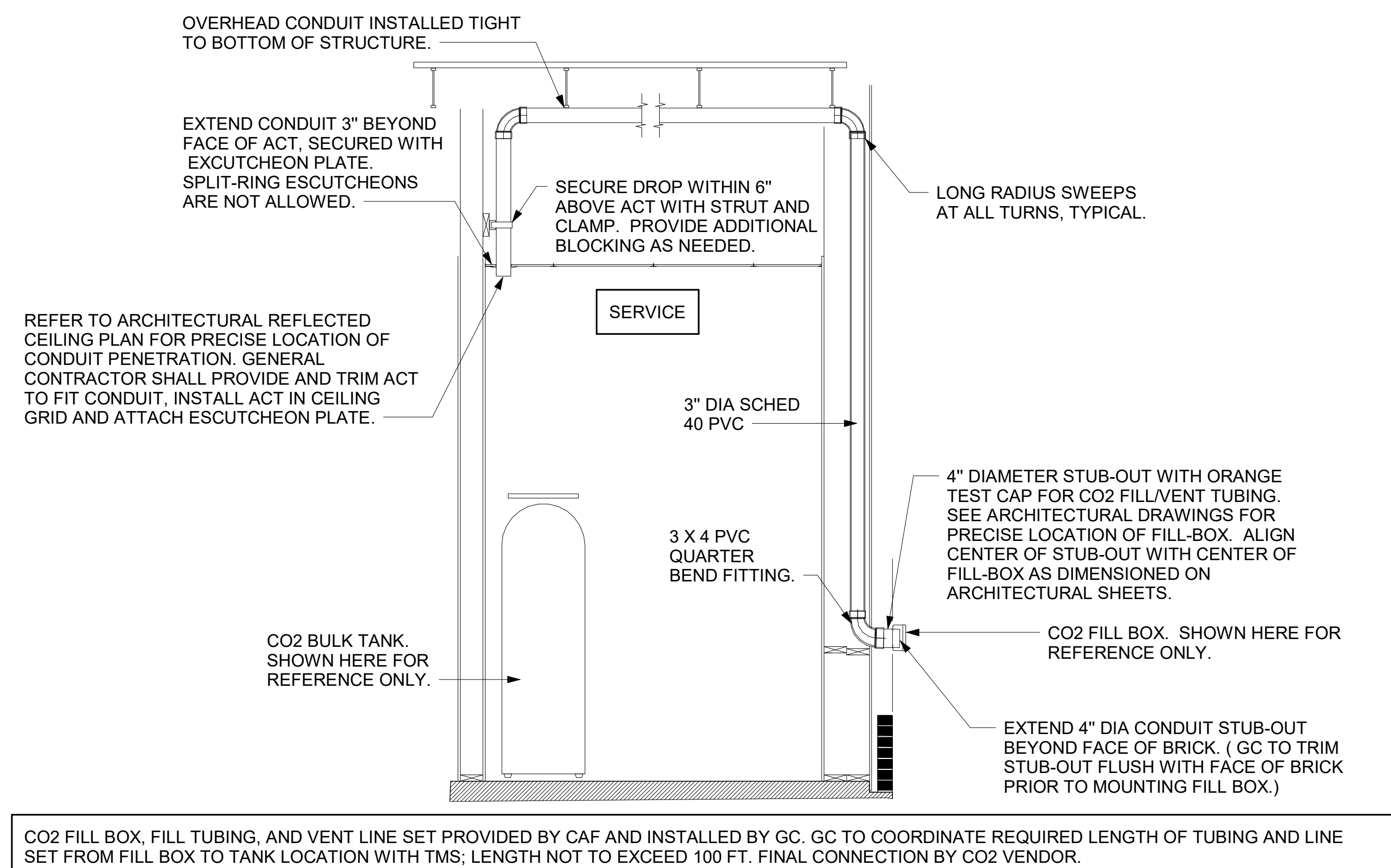

5 CO2 FILL/VENT CONDUIT AND FILL-BOX INSTALLATION
NOT TO SCALE

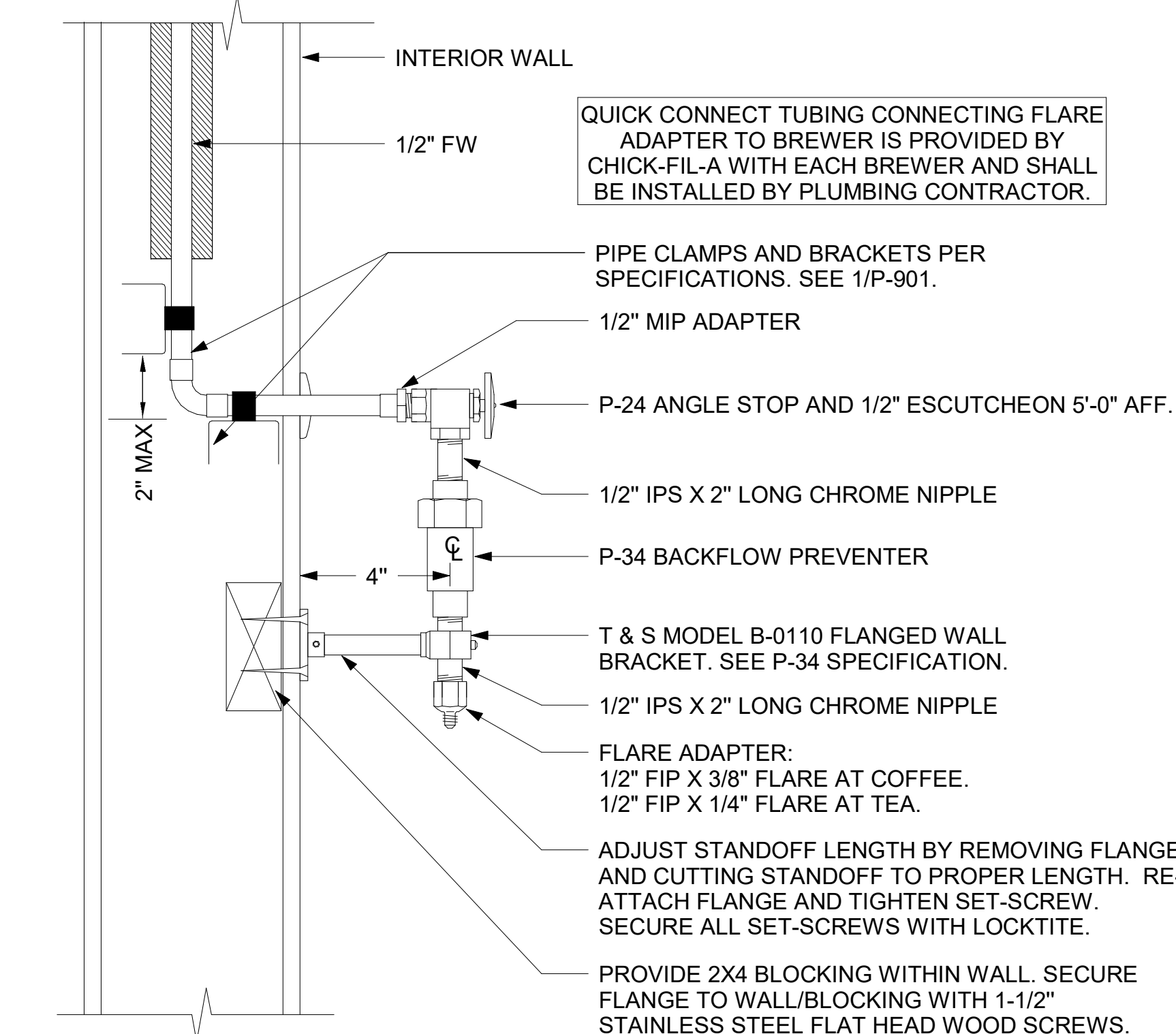

4 COFFEE & TEA BREWER STOP & BFP
1/4" = 1'-0"

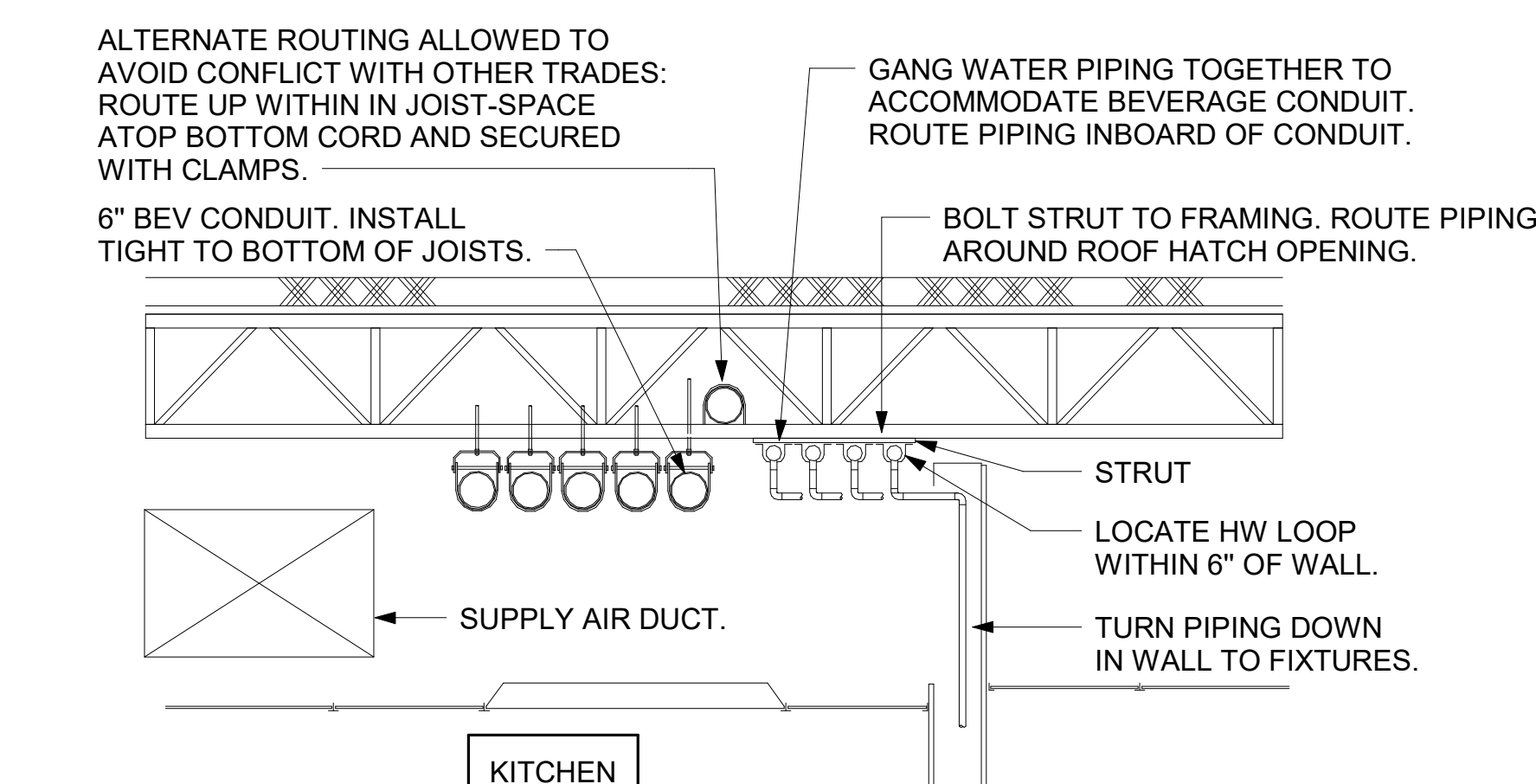

3 SECTION AT WET WALL
NOT TO SCALE



Chick-fil-A

Chick-fil-A
5200 Buffington Road
Atlanta, Georgia
30349-2998

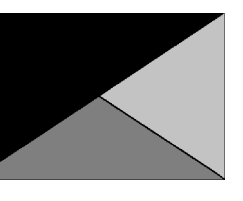

Kurzynske
& Associates
2705 Lebanon Pike - Suite One
Nashville, Tennessee 37214
Telephone: (615) 255-5203



02/23/23

CHICK-FIL-A
NINE MILE ROAD FSR
NINE MILE RD & LABURNUM AVE
RICHMOND, VA 23223

FSR#04992

BUILDING TYPE / SIZE: P13 LSR LRG
RELEASE: 22.05

PRINTED FOR
CONSTRUCTION

REVISION SCHEDULE
NO. DATE DESCRIPTION

NO.	DATE	DESCRIPTION

CONSULTANT PROJECT # 22091.EH.S
DATE 02/23/23
DRAWN BY CAC
Information contained on this drawing and all digital files produced for above named project may not be reproduced in any manner without explicit written or verbal consent from authorized project representatives.
BEVERAGE CONDUIT PLAN
SHEET NUMBER

P-211

2/23/2023 1:36:21 PM Autodesk Docs://VA_04992_Nine Mile Road FSU_2022.1_FSR04992_Nine Mile Road FSU_PLB.rvt 40-LSR-04992-P-211-BEVERAGE CONDUIT PLAN

VALVE TAG LEGEND	
VALVE	VALVE POSITION
① MAIN WATER SHUT-OFF	NORMALLY OPEN
② MAIN DRAIN	NORMALLY CLOSED
③ ACCESSORY SHUT-OFF	NORMALLY OPEN
④ WATER FILTER INLET	NORMALLY OPEN
⑤ RECIRC PUMP ISOLATION VALVE	NORMALLY OPEN
⑥ WATER HEATER INLET	NORMALLY OPEN
⑦ RESTROOM & KITCHEN COLD WATER	NORMALLY OPEN
⑧ POST HYDRANT COLD WATER	NORMALLY OPEN
⑨ GAS TO WATER HEATER	NORMALLY OPEN
⑩ WATER HEATER OUTLET	NORMALLY OPEN

LAMINATE VALVE TAG LEGEND AND MOUNT PERMANENTLY WHERE SHOWN ON WATER HEATER DETAIL IN AN ALUMINUM FRAME EQUAL TO SETON #68624.

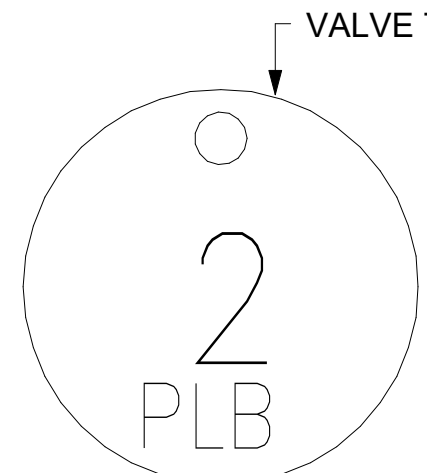

② VALVE TAG SYMBOL AS SHOWN ON DETAIL 6/P-303. PROVIDE 1-1/2" ROUND BRASS VALVE TAG WITH 1/2" HIGH BLACK FILLED LETTERING. EACH TAG SHALL INDICATE VALVE NUMBER AND WILL ALSO HAVE "PLBG" STAMPED ON THE TAG IN 1/4" HIGH BLACK FILLED LETTERING EQUAL TO SETON #M4506. HANG WITH BRASS JACK CHAIN ON VALVE HANDLE.

③ VALVE TAGS AND LEGEND NOT TO SCALE

2. KITCHEN EQUIPMENT SCHEDULE							
TAG	DESCRIPTION	FW	FW2	CW	HW	WASTE	ROUGH-IN
305	TEA BREWER	1/2"	X	X	X	X	P-24, SEE K-611 & 6/P-211
308	COFFEE MAKER	1/2"	X	X	X	X	P-24, SEE K-611 & 6/P-211
318A	CARBONATOR BFP PANEL	3/4"	X	X	X	X	P-28, SEE K-611
350	WATER FILTER PANEL	(3) 3/4"	3/4"	3/4"	X	X	SEE DET 5/P-303
360E	EMERGENCY EYEWASH STATION	X	X	1/2"	1/2"	X	1/2" TEPID WATER FROM P-42, SEE K-611 & 1/P-201
363	DISHWASHER	X	X	3/4"	X	INDIRECT TO P-13A	P-41, SEE K-611 & 1/P-201
365	POT SINK	X	X	(2) 1/2"	(2) 1/2"	INDIRECT	TWO #365F FAUCETS, P-9 SEE K-611
367	VEGETABLE PREP SINK	X	X	1/2"	1/2"	INDIRECT	#367F FAUCET, P-8 SEE K-611
367FW	FILTERED WATER FAUCET	(2) 1/2"	X	X	X	X	P-30 48" AFF. SEE K-611
368FW	FILTERED WATER FAUCET	(2) 1/2"	X	X	X	X	P-30 48" AFF.
370	MOP SINK	X	X	1/2"	1/2"	3" P-35	P-7 SEE K-611
380	ICE MAKER	X	(3) 1/2"	X	X	INDIRECT	P-23 SEE K-611 & 3/P-201
381	ICE BIN (1 HEAD)	X	X	X	X	INDIRECT	SEE DET 3/P-201
384	ICE BIN (2 HEAD)	X	X	X	X	INDIRECT	SEE DET 3/P-201
592	RETHEMALIZER	X	X	1/2"	X	INDIRECT	P-43 SEE DET 3/P-302

1. FIXTURE CONNECTION SCHEDULE

MARK	FIXTURE	FW	FW2	CW	HW	WASTE
P-1	WATER CLOSET - FLOOR MOUNT (1.28 GPF)	X	X	1"	X	3"
P-2	WATER CLOSET - ADA FLOOR MOUNT (1.28 GPF)	X	X	1"	X	3"
P-3	URINAL - ADA WALL HUNG (0.125 GPF)	X	X	3/4"	X	2"
P-4A	LAVATORY - ADA COUNTERTOP (0.50 GPM)	X	X	1/2"	1/2"	1-1/4"
P-5	KITCHEN HAND SINK - WALL HUNG (0.5 GPM)	X	X	1/2"	1/2"	1-1/2"
P-5A	KITCHEN DUMP SINK - WALL HUNG (1.0 GPM)	X	X	1/2"	1/2"	1-1/2"
P-6	SINGLE COMP SINK - COUNTERTOP (1.0 GPM)	X	X	1/2"	1/2"	1-1/2"
P-7	MOP SINK	X	X	1/2"	1/2"	3"
P-8	VEGETABLE PREP SINK (1.0 GPM SPRAYER)	X	X	1/2"	1/2"	(2) 1-1/2"
P-9	POT SINK (1.0 GPM SPRAYER)	X	X	(2) 1/2"	(2) 1/2"	(4) 1-1/2"
P-10	FLOOR DRAIN (ROUND TOP)	X	X	X	X	3"
P-11	WALL HYDRANT (NON FREEZE)	X	X	3/4"	X	X
P-12	FUNNEL DRAIN (3")	X	X	X	X	3"
P-13A	FLOOR SINK (4") 12" TOP	X	X	X	X	4"
P-13B	FLOOR SINK (3") 8" TOP	X	X	X	X	3"
P-13C	FLOOR SINK (3") 8" TOP	X	X	X	X	3"
P-14	CLEANOUT INSIDE BUILDING	X	X	X	X	SEE PLAN
P-15	CLEANOUT OUTSIDE BUILDING	X	X	X	X	SEE PLAN
P-16	3-WAY VALVE/VACUUM BREAKER	X	X	3/4"	3/4"	X
P-17	VACUUM RELIEF VALVE	X	X	3/4"	X	X
P-18	EXPANSION TANK	X	X	3/4"	X	X
P-19	WATER HEATER	X	X	1"	1"	X
P-20	THERMOMETER	X	X	X	1/2"	X
P-21	BACKFLOW PREVENTER	X	X	1-1/2"	X	X
P-22	MOP SINK CHECK VALVES	X	X	1/2"	1/2"	X
P-23	UTILITY CONNECTION (ICE MAKER)	X	1/2"	X	X	X
P-24	UTILITY CONNECTION (COFFEE & TEA)	1/2"	X	X	X	X
P-25	SHOCK ABSORBER	1/2"	1/2"	3/4"	1/2"	X
P-26	FUNNEL DRAIN	X	X	X	X	3"
P-26A	TRAP SEAL PROTECTOR	X	X	X	X	3"
P-27	WATER PRESSURE GAUGE	X	X	1/4"	X	X
P-28	BALL VALVE-CARBONATOR STOP/BFP PANEL	3/4"	X	X	X	X
P-29A	ICE MACHINE TRENCH DRAIN (18")	X	X	X	X	3"
P-29B	ICE MACHINE TRENCH DRAIN (36")	X	X	X	X	3"
P-30A	FILTERED WATER FAUCET	(2) 1/2"	X	X	X	X
P-31	DUMPSTER POST HYDRANT	X	X	3/4"	X	X
P-32	DUMPSTER DRAIN	X	X	X	X	3"
P-33	TRAP PRIMER (MECHANICAL TYPE)	X	X	1/2"	X	X
P-34	DISPENSER BACKFLOW PREVENTER	1/2"	X	X	X	X
P-35	FLOOR DRAIN	X	X	X	X	3"
P-36	BEVERAGE TOWER INDIRECT RECEIVER	X	X	X	X	3"
P-37	FLOOR DRAIN (SQUARE TOP)	X	X	X	X	3"
P-38	HOT WATER CIRCULATING PUMP	X	X	X	1/2"	X
P-39	PRESSURE REDUCING VALVE	X	X	2"	X	X
P-40	WYE STRAINER	X	X	2"	X	X
P-41H	DISHWASHER SUPPLY VALVE - HOBART	X	X	3/4"	X	X
P-42	EMERGENCY EYEWASH MIXING VALVE	X	X	1/2"	1/2"	X
P-43	RETHEMALIZER SUPPLY VALVE	X	X	3/4"	X	X

NOTES: ① REFER TO FOOD SERVICE DRAWINGS FOR KITCHEN EQUIPMENT INSTALLATION AND HOOK-UP RESPONSIBILITIES.
② DO NOT MANIFOLD POT OR PREP SINK DRAINS TOGETHER UNLESS ALLOWED BY LOCAL AUTHORITY.

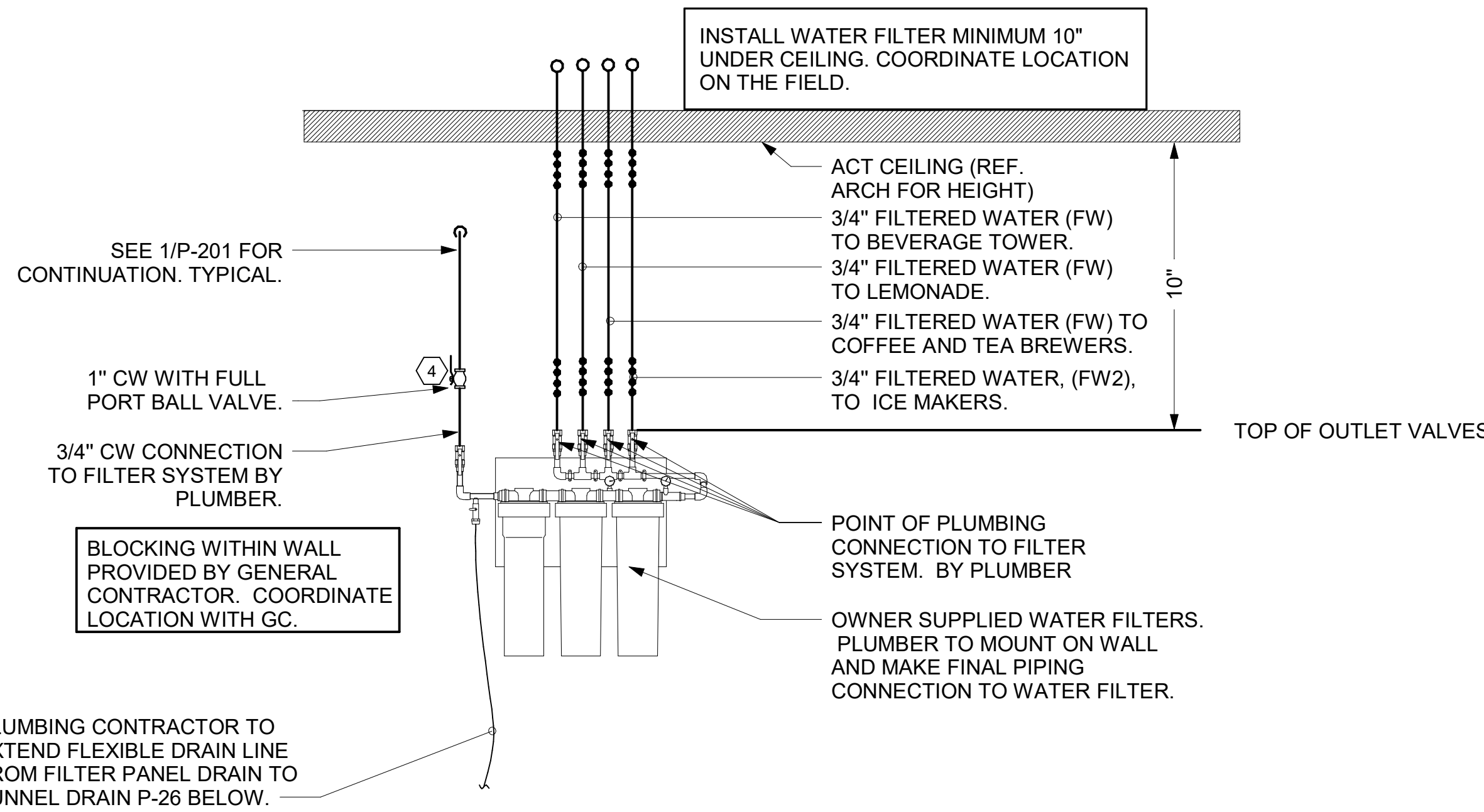

⑤ PIPING AT WATER FILTER NOT TO SCALE

NOTES TO WATER HEATER INSTALLER:

- POSITION VALVES AND TRIM SUCH THAT VALVES AND TRIM ARE UNOBSTRUCTED TO VIEW AND SO THAT ACCESS FOR OPERATION OR REPAIR IS POSSIBLE WITHOUT USE OF STEP LADDERS OR NEED TO DISASSEMBLE ANY COMPONENTS.
- VENT HEATER UP THRU ROOF AND PROVIDE FRESH AIR PIPING PER MANUFACTURER'S RECOMMENDATIONS.

NOTE OF SPECIAL IMPORTANCE

- LOCATIONS OF 2" CW RISER AND CLEAR SPACE ARE DIMENSIONED BECAUSE THEY ARE CRITICAL FOR THE FUTURE PUMP PANEL INSTALLATION.
- GENERAL CONTRACTOR SHALL ENSURE OTHER TRADES SHALL NOT INSTALL ANY OTHER BUILDING COMPONENT WITHIN CLEAR SPACE OR WITHIN 10" OF EDGES.

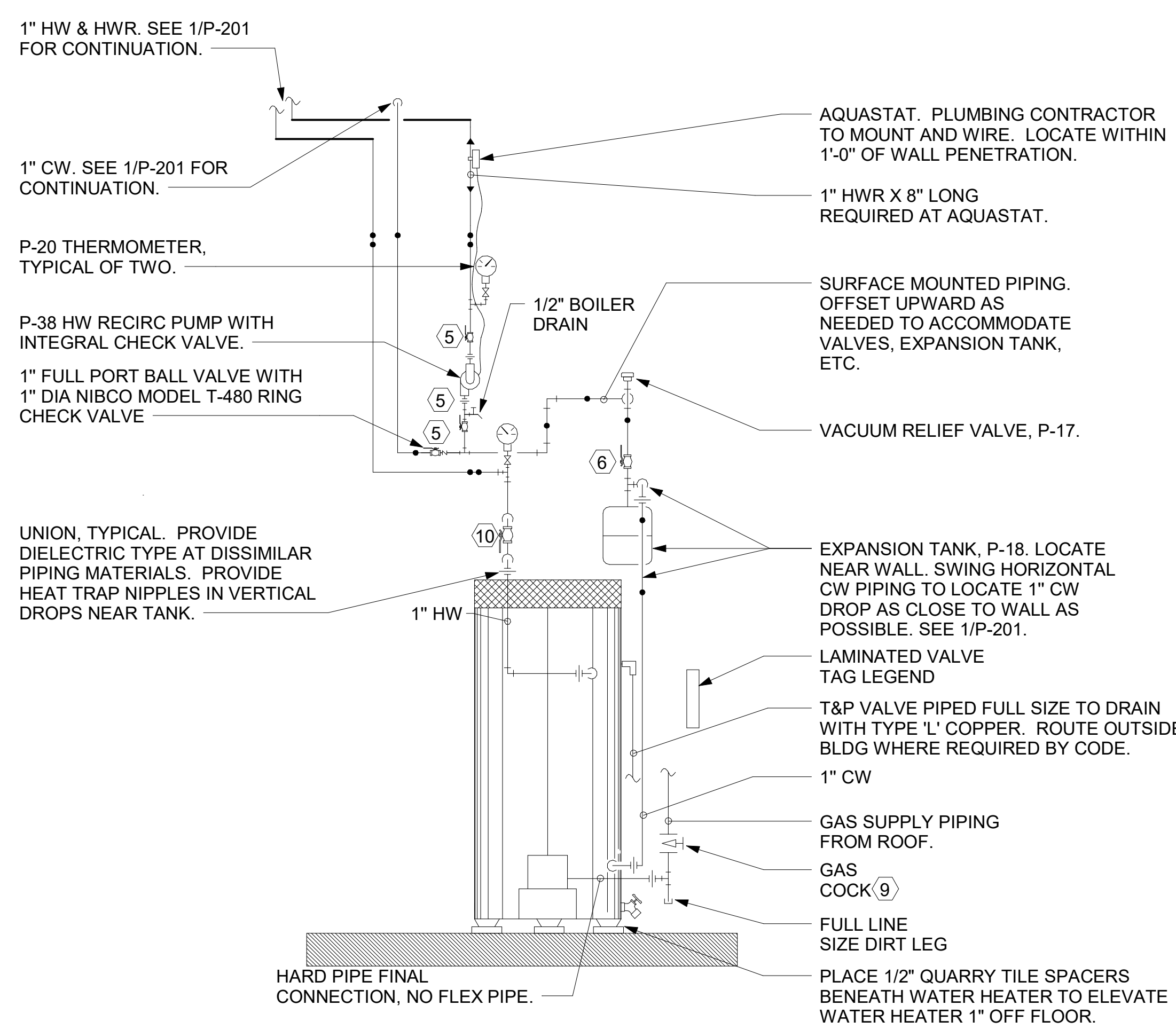

⑥ PIPING AT WATER HEATER NOT TO SCALE

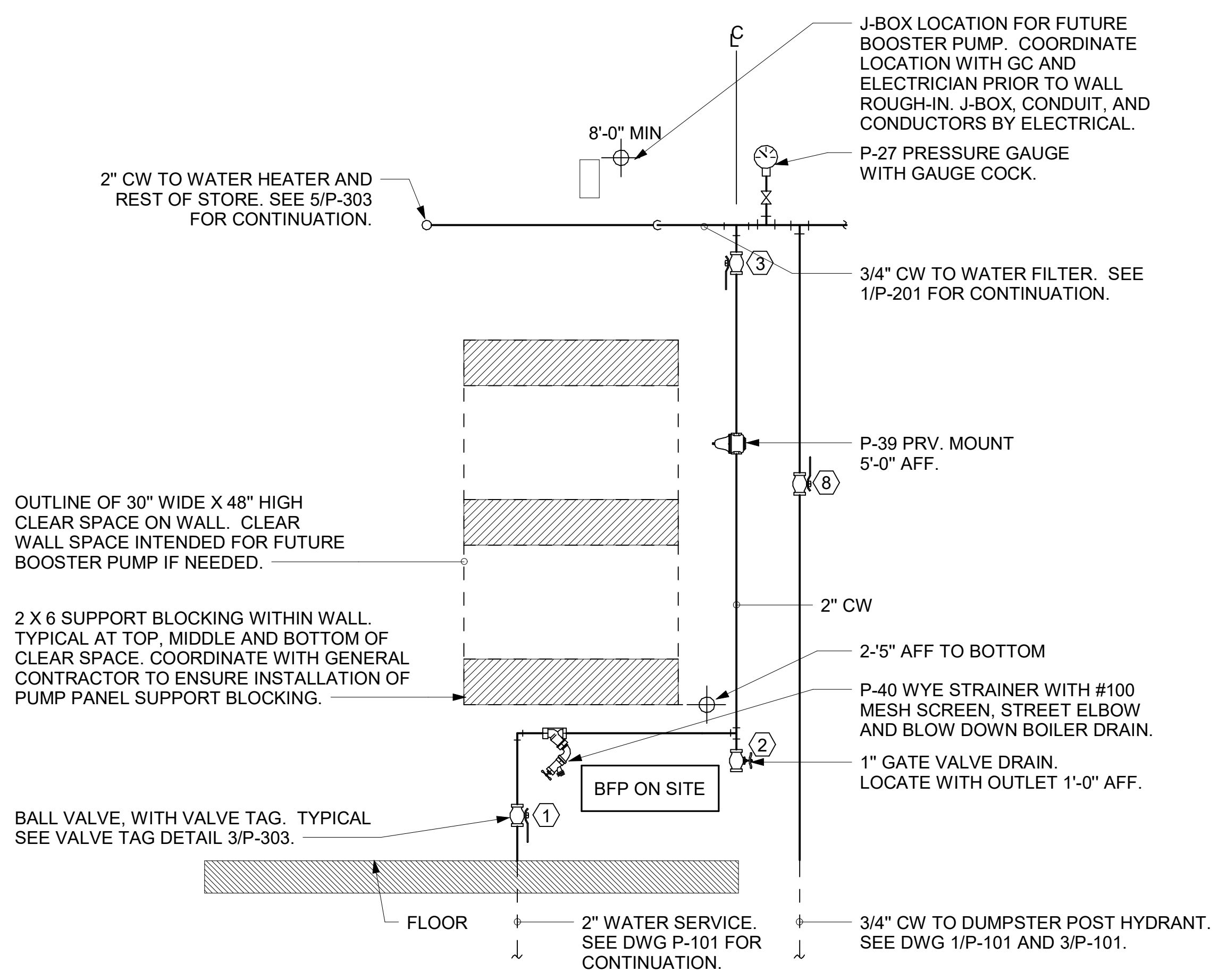

④ PIPING AT WATER SERVICE ENTRANCE IN MECHANICAL ROOM NOT TO SCALE



Chick-fil-A

Chick-fil-A
5200 Buffington Road
Atlanta, Georgia
30349-2998



Kurzynske & Associates
2705 Lebanon Pike - Suite 106
Nashville, Tennessee 37214
Telephone: (615) 255-5203



02/23/23

CHICK-FIL-A
NINE MILE ROAD FSR
NINE MILE RD & LABURNUM AVE
RICHMOND, VA 23223

FSR#04992

BUILDING TYPE / SIZE: P13 LSR LRG
RELEASE: 22.05

PRINTED FOR
CONSTRUCTION

REVISION SCHEDULE
NO. DATE DESCRIPTION

CONSULTANT PROJECT # 22091.EH.S
DATE 02/23/23

DRAWN BY CAC
Information contained on this drawing and all digital files produced for above named project may not be reproduced in any manner without express written or verbal consent from authorized project representatives.

DETAILS AND SCHEDULES

SHEET NUMBER

P-303